This is a digital copy of a book that was preserved for generations on library shelves before it was carefully scanned by Google as part of a project to make the world's books discoverable online.

It has survived long enough for the copyright to expire and the book to enter the public domain. A public domain book is one that was never subject to copyright or whose legal copyright term has expired. Whether a book is in the public domain may vary country to country. Public domain books are our gateways to the past, representing a wealth of history, culture and knowledge that's often difficult to discover.

Marks, notations and other marginalia present in the original volume will appear in this file - a reminder of this book's long journey from the publisher to a library and finally to you.

Usage guidelines

Google is proud to partner with libraries to digitize public domain materials and make them widely accessible. Public domain books belong to the public and we are merely their custodians. Nevertheless, this work is expensive, so in order to keep providing this resource, we have taken steps to prevent abuse by commercial parties, including placing technical restrictions on automated querying.

We also ask that you:

+ *Make non-commercial use of the files* We designed Google Book Search for use by individuals, and we request that you use these files for personal, non-commercial purposes.
+ *Refrain from automated querying* Do not send automated queries of any sort to Google's system: If you are conducting research on machine translation, optical character recognition or other areas where access to a large amount of text is helpful, please contact us. We encourage the use of public domain materials for these purposes and may be able to help.
+ *Maintain attribution* The Google "watermark" you see on each file is essential for informing people about this project and helping them find additional materials through Google Book Search. Please do not remove it.
+ *Keep it legal* Whatever your use, remember that you are responsible for ensuring that what you are doing is legal. Do not assume that just because we believe a book is in the public domain for users in the United States, that the work is also in the public domain for users in other countries. Whether a book is still in copyright varies from country to country, and we can't offer guidance on whether any specific use of any specific book is allowed. Please do not assume that a book's appearance in Google Book Search means it can be used in any manner anywhere in the world. Copyright infringement liability can be quite severe.

About Google Book Search

Google's mission is to organize the world's information and to make it universally accessible and useful. Google Book Search helps readers discover the world's books while helping authors and publishers reach new audiences. You can search through the full text of this book on the web at `http://books.google.com/`

B 883,413

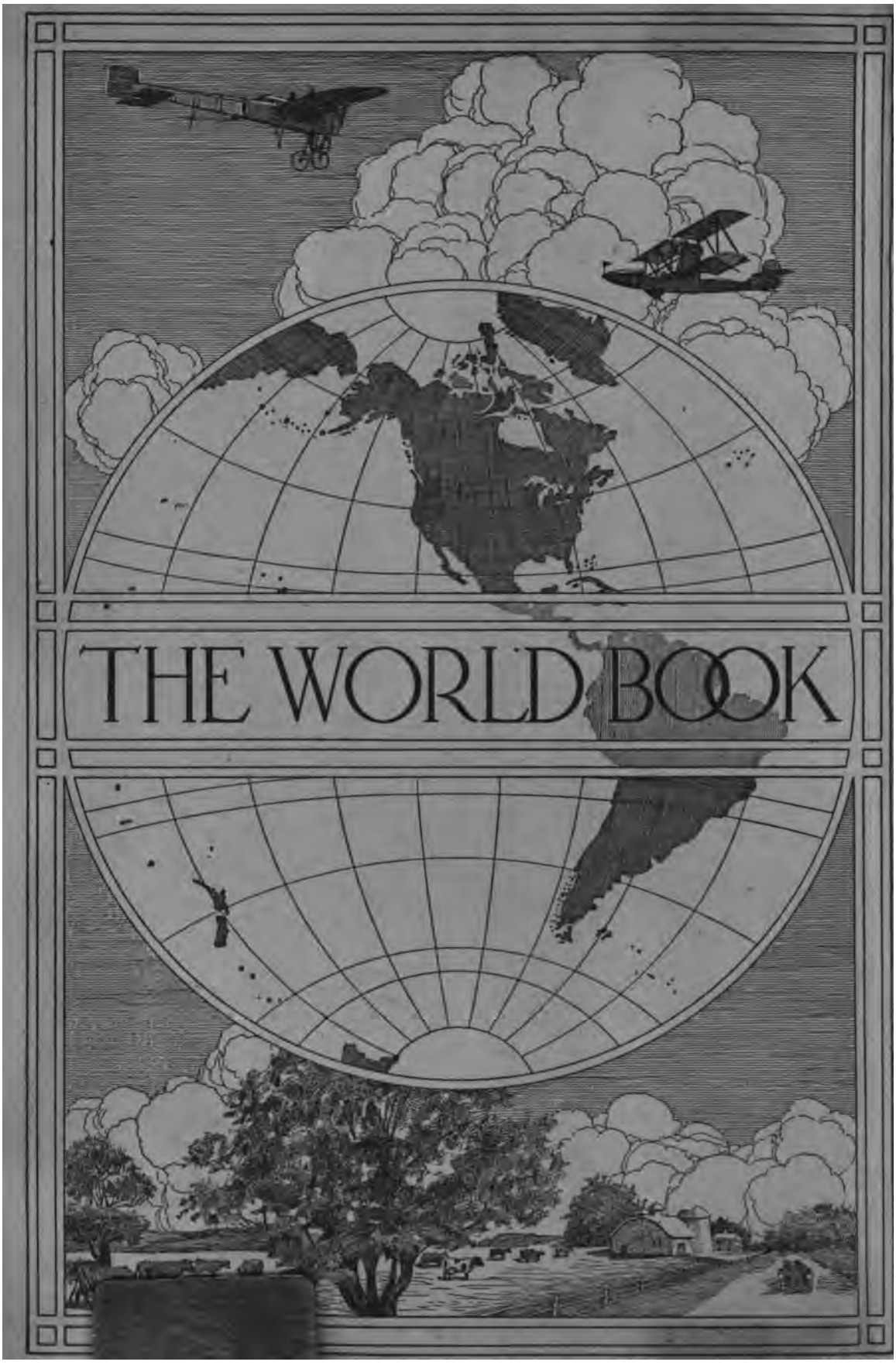
THE WORLD BOOK

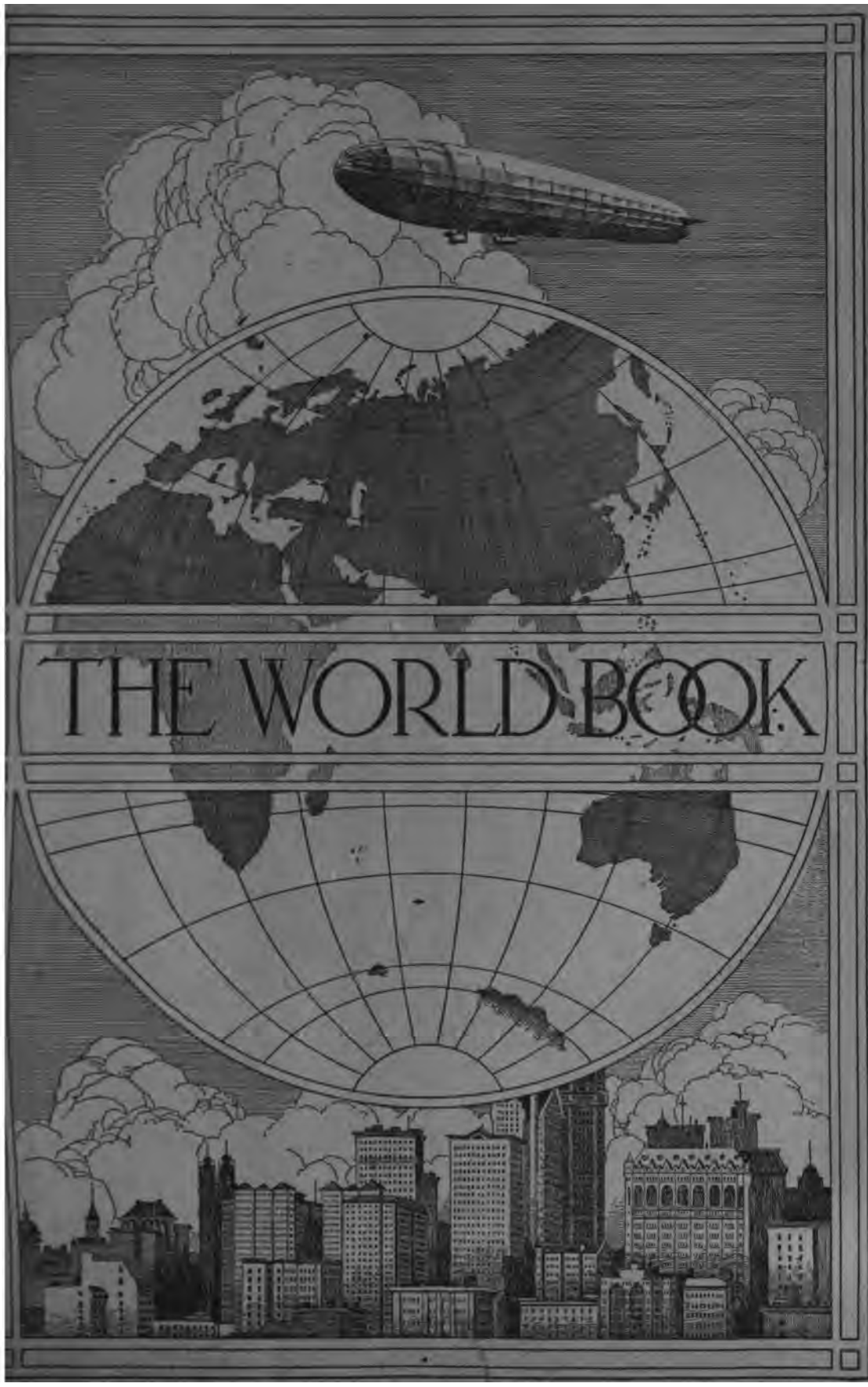
THE WORLD BOOK

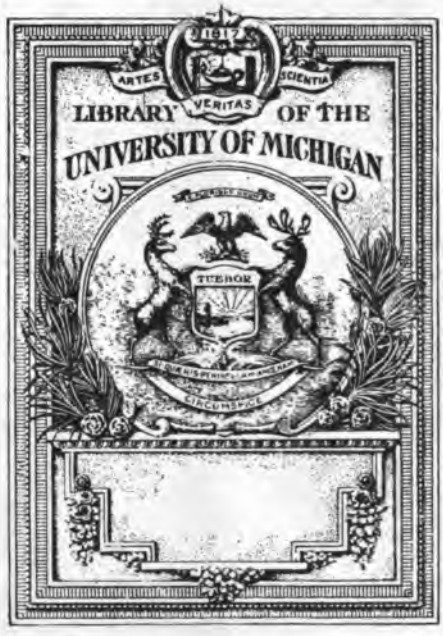

THE GIFT OF
Edward Post

THE WORLD BOOK

ORGANIZED KNOWLEDGE IN STORY AND PICTURE

TRADE MARK REGISTERED

EDITOR-IN-CHIEF

M. V. O'SHEA

DEPARTMENT OF EDUCATION, UNIVERSITY OF WISCONSIN
MADISON, WISCONSIN

EDITOR

ELLSWORTH D. FOSTER

ASSOCIATE EDITOR NEW PRACTICAL REFERENCE LIBRARY; AUTHOR OF CYCLOPEDIA OF CIVIL GOVERNMENT

EDITOR FOR CANADA

GEORGE H. LOCKE

LIBRARIAN, TORONTO PUBLIC LIBRARY, TORONTO, ONTARIO

ASSISTED BY ONE HUNDRED FIFTY DISTINGUISHED SCIENTISTS, EDUCATORS, ARTISTS AND LEADERS OF THOUGHT IN THE UNITED STATES AND CANADA

In Eight Volumes *Volume Two*

THE WORLD BOOK, INC.,
PUBLISHERS
CHICAGO

KANSAS CITY 1918 NEW YORK

AE
5
W551
1918
v.2
BuHR

THE WORLD BOOK
ORGANIZED KNOWLEDGE IN STORY AND PICTURE

Copyright: 1917: Hanson-Bellows Publishing Company

Gift
Edward Hart
ADD 102
836132X

THE WORLD BOOK
ORGANIZED KNOWLEDGE IN STORY AND PICTURE

VOLUME TWO

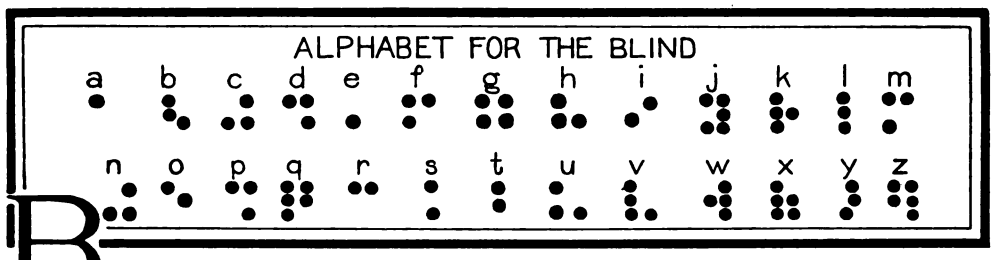

BLINDNESS, partial or total loss of the sense of sight, may be due to a wide variety of causes. In some cases it is brought about by imperfect development of the visual apparatus or defects of certain parts of the delicate mechanism of the eye. Such cases are said to be examples of *congenital* blindness. *Acquired* blindness is caused principally by accidents, operations, various eye diseases, certain diseases of the body, poor lighting, protracted eye-strain and misuse of certain poisons, notably wood alcohol.

Common Eye Diseases. *Conjunctivitis,* inflammation of the membrane that covers the lids and the eyeball, is an infectious disease that is very often transmitted by that relic of barbarism, the public towel. Attacks of this malady, if not promptly treated, are liable to result in the chronic form of the disease, in which the membrane becomes thickened and reddened. Victims of chronic conjunctivitis suffer from heaviness of the lids and eye-fatigue, and bright illumination dazzles them. Acute and chronic forms of the disease should have the attention of a competent oculist until they are cured.

Trachoma, or granulated lids, is another infection of the conjunctiva, but of a more serious character. Infection in a single family is easily transmitted by the common use of towels, wash basins, etc., and the utmost precaution should be taken to prevent the spread of the disease. Children should not even be allowed to play with toys that have been handled by victims. Trachoma is responsible for so large a number of cases of blindness, and is known to be so serious an ailment that the United States government prohibits immigrants suffering from it from entering the country. The disease tends to produce inflammation in the interior of the eye, ulcerations of the cornea and deformities of the lid. It usually requires several months of medical treatment to cure a case of trachoma.

Ophthalmia neonatorum, infection of the conjunctiva of new-born infants, is a terrible disease that usually makes its appearance on the second or third day after birth. It produces blindness by causing ulceration of the cornea. Characteristic symptoms are badly-swollen lids and profuse discharge of pus. When it is realized that one-third of the blindness in children is due to this disease one is not surprised to learn that societies have been formed for the prevention of infant blindness. If a new-born baby's eyes show the slightest signs of inflammation the nurse or doctor should cleanse the lids thoroughly with pure cotton and water, and then drop into each eye a few drops of a two per cent solution of silver nitrate. This treatment is a sure preventive.

Iritis is an inflammation of the iris and of the muscular body which controls the shape of the lens (the ciliary body). It is either the result of disease elsewhere in the body or of infection which has entered the body through some other channel than the eye. Rheumatism and syphilis are common causes, and a form known as *traumatic iritis* is the result of injury to the eye. Symptoms include pain in the eye, over the forehead or in the temple, contraction of the pupil, sensitiveness to light and redness of the eyeball. Neglect of this

serious disease may cause shrinkage of the eyeball and complete loss of sight, but proper treatment taken in time usually effects a cure. In case of injury to one eye precautions should be taken to keep the infection from the uninjured organ. One of the most serious features of traumatic iritis is the tendency of the uninjured eye to become diseased through what oculists call "sympathy."

Glaucoma (hardening of the eyeball) results from an interference with the drainage of the fluids from the eyeball. Only a competent physician can correctly diagnose this ailment when it is inflammatory in character, for then its symptoms are like those of iritis. No one should attempt to prescribe his own treatment or to take drugs without advice. Belladonna, which is helpful in iritis, would cause blindness if used as a remedy for glaucoma. Another common eye disease is cataract, which causes the crystalline lens to become opaque. This ailment is fully described in this volume under the heading CATARACT. Other grave eye disorders are *retinitis,* or inflammation of the retina, *atrophy of the optic nerve* and tobacco and alcohol *amblyopia.* The latter, inflammation of the optic nerve between the eyeball and the brain, is the result of chronic poisoning from the use of tobacco or alcoholic beverages. The victim at first complains of a cloud before his eyes, which always appears in the direction in which he is looking. Interference with the ability to distinguish between colors is another early symptom. Abstinence from liquor and narcotics is absolutely essential to effect a cure.

There are many cases of defective vision, due to nearsightedness, astigmatism, etc., which can be corrected by wearing the right kind of glasses. Any evidence of eye trouble, whatever its nature, should be diagnosed without delay. Educational authorities are coming more and more to realize the dangers that result from neglect of the eyes, and it is customary in many towns and cities to have systematic physical examination of pupils by reliable physicians. Such precautions have been the means of saving or conserving the sight of many children.

Accidents. Eye injuries in industrial plants occur in largest numbers among workmen in the iron and steel industries. Small slivers of steel, struck off from large pieces under the blow of the hammer, are a fruitful source of trouble. If these tiny particles fly into the eye and are left there they may cause serious trouble, even loss of sight. Workmen thus injured should have the particle located by means of the X-ray, and see that it is immediately extracted. In many cases these tiny pieces of metal can be drawn out with a magnet. Those who have made a study of the subject believe that the wearing of protective glasses should be made obligatory upon all workmen exposed to injuries of this nature.

In blasting operations the premature explosion of charges is a common cause of injury to the eye. Such accidents may be due to too short fuses, also to delay in explosions. In the latter case the workman goes to the charge to find the source of the trouble and the blast meets him square in the face. Similar accidents occur in hunting and in Fourth of July celebrations, though the latter are each year becoming more infrequent. Forethought and ordinary care will prevent nearly all disasters of this nature.

Everyone is liable to eye injuries from dust particles in the air, cinders, etc. The great lesson for all is not to neglect the organ that gives the priceless possession of sight. Here, as in so many cases, "an ounce of prevention is worth a pound of cure." Prompt measures of relief should be the rule whether the eye is attacked by disease or is harmed. E.E.A.

Education of the Blind

Sad as is the condition of the blind to-day, it is happiness itself when compared with that of even a hundred years ago. Up to that time almost no attempt had been made to educate the blind. It was assumed that they must go through life dependent, unoccupied and restless; while they may have resented the fact of their blindness they could see no way to fight against its consequences.

Beginning of Movement for Education. But all people everywhere could not be content thus to take for granted the misfortune of the blind, and in 1646 an Italian writer published a book which brought to the front the question whether something could not be done for them. The interest aroused by this book led for a long time to nothing practical and to no really systematic attempt to give instruction, but in 1784 a Frenchman, Valentin Haüy, opened in Paris the first school for blind youth. He also invented books with raised letters, which could be read by the sense of touch, for investigations

had long before revealed the fact that this sense was likely to be highly developed in the blind. England soon took up the work, though the English schools aimed at first to give manual rather than literary instruction, and this is still a prominent aim.

The movement spread rapidly over Europe during the early years of the nineteenth century, until now practically every country has its schools for the blind, nearly all of them residential. To-day there are over 150 such institutions on the continent of Europe, largely in France and Germany.

Growth in the United States. The United States schools have from the first been on a somewhat different basis from those of Europe, forming a part of the regular educational system provided by the states, though instruction is also given in special residential schools. The blind have come to look upon themselves not as a class apart, but as simply one division of the great school-going public. Some authorities believe that whenever possible the blind should be taught with the seeing; that it is advantageous both to the blind and the other children to be brought together at an early age. Accordingly, several cities conduct day school classes for their blind children.

Education has been for the most part along three lines: *literary,* including the branches taught in most grammar and secondary schools, and some not commonly taught there, such as typewriting and simple business; *musical,* including voice training and instruction on the piano or other instrument, with special training toward composition or teaching if the talent of the pupil seems to warrant this; and *industrial,* beginning with general manual training and including training in those occupations in which the blind can successfully engage, such as cane-seating, broom-making, basket-making, knitting, crocheting, housework, carpet-weaving and piano-tuning. Since the sense of hearing is unusually acute in the blind, they often become expert in this last operation; for years the pianos in the public schools of Boston have been kept in tune by graduates of the Perkins Institution, a school for the blind.

This, the oldest as well as the most famous institution of the kind in the United States, was established in Boston in 1829 and incorporated as the New England Asylum for the Blind. From the start it received help from the state, and the other New England states took advantage of the opportunities it offered by sending their blind to it at state expense, as they continue to do. In honor of a generous benefactor the institution was renamed the Perkins Institution and Massachusetts Asylum (later, School) for the Blind, and under the direction or Dr. Samuel G. Howe it rapidly attained the high rank which it still holds. The exhibitions which its pupils gave before different state legislatures led to the founding of like institutions in many parts of the country, and in 1910 there were forty-eight schools for the blind (all except five of them state schools). After the Perkins Institution the most noted of such schools is the Pennsylvania Institution at Philadelphia, which ranks among the foremost in the world. Only the residential schools in Boston, New York City, Philadelphia, Baltimore and Pittsburgh are incorporated.

A comparatively new development has been the attempt to educate the adult blind in their homes. In several states teachers are provided at government expense, who give instructions not only in reading but in certain of the crafts. All of the institutions gladly permit the use of the embossed books in their libraries by the adult blind. What is particularly needed is the creation of more state commissions to deal with the adult blind, those who have lost their sight when over school age, for about three-fourths of the blind population is adult.

In Canada. The training of the blind has received careful attention in the Dominion, there being five residential schools, two of which are supported by the government. The new developments outlined above have been studied and in some cases adopted, but some of the Canadian schools for the blind are organized on the European principle and are looked upon as charitable institutions rather than as a part of the educational system.

Books and Apparatus. Naturally, oral reading is made use of even more in institutions for the blind than in ordinary schools, but much must be done through the sense of touch, and special books and apparatus are therefore necessary. The first attempts at teaching the blind to read were made by means of raised letters, in form similar to the ordinary letters of the alphabet, which most of the pupils learned to recognize by running their fingers over them.

The effort to improve this method to the end that every pupil might be able really to read led to the devising of various arbitrary systems, of which by far the best known are the different modifications of groups of dots or

"points." By all means the most widely used of these modifications is the *braille,* which takes as its basis six points, or dots, arranged in two vertical parallel columns, and shifts them into different combinations to stand for the letters. Those who have advocated the Roman-letter system based their arguments on the conviction that the education of the blind should be as nearly as possible like that of people with good eyesight, and that everything which tends to make differences between the two helps to deprive the blind of a normal view of life.

Adherents of a point system, on the other hand, assert as its chief advantage the fact that it enables the blind to write as well as read. By means of a grooved board, a perforated metal rule and a stiletto, any blind person may indeed learn to write, with a fair degree of rapidity, notes in words, figures or music, the writing being done from right to left, and the paper reversed for reading. Most schools for the blind now use only one of these methods, but a few still make use of both, combining their advantages.

Geography is taught by the aid of relief maps, in which the towns are indicated by metallic points, the boundaries by raised lines, and the mountains, valleys and rivers in the ordinary manner of relief maps. Dissected maps, cut along state and county boundary lines, such as those which are given to children as puzzles, are a help in teaching outlines. A person who has his sight can with difficulty appreciate the delicacy of the trained touch of the blind, and the ease with which they can master details through their fingers.

Natural history is taught by the use of life-size models and mounted specimens of animals and birds, and models of papier-mache also help in the study of anatomy. The models used in teaching botany must sometimes be much more than life size, that the different parts may be perceived by touch.

In most residential schools kindergartens for the blind have been established. The work is very successful, since all those occupations which do not call for blending of colors or for drawing may be taught. Froebel's *gifts* (see KINDERGARTEN), in use in all kindergarten work, require but little adaptation for use with sightless children.

At Louisville, Ky., and in connection with the Perkins Institution in Boston, there are special printing establishments which put out works for the blind, and thousands of volumes, both of school text-books and of the choicest works, are now available in embossed type. The schools, all of which have libraries, are generally anxious to loan these to any blind person, and the United States Postoffice Department carries them free. The Congressional Library at Washington has a special reading room in which books for the blind are kept, and elsewhere several of the large public libraries have embossed books for circulation. E.E.A.

Related Subjects. Those interested in this subject will find the following articles helpful:

Astigmatism	Eye, Subhead *Care of the Eye*
Bridgman, Laura	Keller, Helen A.
Cataract	

BLINDFISH, the name given to several kinds of fish inhabiting the waters of caves. Those in Mammoth Cave, Kentucky, especially, are objects of curiosity to tourists. Places for the eyes are indicated on the head, but the fish have no organs resembling eyes. The head and body, however, are covered with rows of small projecting bodies, or papillae, that are very sensitive to the touch. These fish never exceed five inches in length; the body is colorless and when held between the eye and a light shows the light through it dimly. Scientists have never definitely settled the question whether or not these fish formerly had eyes, but the general supposition is that the eyes have been lost through living for ages in waters from which light was excluded. See MAMMOTH CAVE.

BLISS, PHILIP PAUL (1838-1876), an American evangelist, whose memory lives in such stirring Sunday school hymns as *Hold the Fort, Pull for the Shore* and *Hallelujah, 'Tis Done.* He was born at Clearfield, Pa. In company with the evangelist, Dwight L. Moody, he held revival meetings in all parts of the United States, leading in the singing of hymns of his own composition. Bliss and his wife were burned to death in the Ashtabula, O., railroad wreck in 1876, dying with a song on their lips.

BLIZZARD, *bliz' ard,* a severe winter storm characterized by violent, cold wind filled with tiny particles of ice and snow. These storms, known by different names in different northern countries, are caused in the great polar regions by high barometric pressure forcing out currents of cold air. They are usually preceded by a short period of warm weather, and Weather Bureau officials are able to forecast their course with great accuracy. They are common in Central and Eastern Canada, in the northern part of the Mississippi basin in the United States, and in Russia and Siberia. Because of

the cold, exhausting wind and blinding snow, human beings and live stock frequently lose their lives in these storms. Numerous instances are recorded of people being lost and frozen to death as a result of trying to find their way between house and barn in a blizzard.

BLOCKADE, *block aid',* the patrolling by warships of coasts belonging to an enemy, to prevent the passage of forbidden vessels, in or out. To keep all vessels away from an enemy's country and thus to cripple the foe by shutting out arms, munitions and even food is held to be a legitimate act in warfare. Most nations hold that notice must be given of any blockade, that neutral vessels within the blockaded district must be given a reasonable time to leave, that ships attempting to *run* the blockade (pass through it) may be captured, and that their cargoes are also liable to seizure unless the owners prove themselves not responsible for the attempt.

Paper Blockade. In 1806 Napoleon declared a blockade against the British Isles (see CONTINENTAL SYSTEM) and England retaliated by a similar measure against France. Neither country had sufficient ships really to enforce such extensive blockades. They existed only on paper, and the proclamations became merely excuses for capturing ships—a mild form of piracy. A "paper blockade" has therefore come to be known as a blockade declared only by publication, or merely a warning to neutral vessels to remain away from a forbidden zone. After the Crimean War the representatives of the powers gathered in Paris declared that "a blockade to be binding must be effective," that is, the blockaders must be able to endanger all ships that may attempt to pass. The German submarine blockade of the British Isles in the War of the Nations was considered a "paper blockade" by other countries.

Pacific Blockade. Since 1814 there have been a number of instances when one country has exerted force against another without resorting to war, by means of a *pacific,* or *peaceful, blockade,* to secure redress of grievances. Such a measure cannot be enforced against neutral vessels, but only against those of the nation blockaded, and ships cannot be confiscated, but merely held until the conclusion of the blockade. The English-German-Italian blockade of Chinese waters in 1902 was at first a "pacific" blockade. E.D.F.

BLOCK AND TACKLE, a mechanical appliance consisting of a combination of pulleys and ropes. It is a *machine,* for it is designed to perform work. *Block* refers to the casing for the pulleys, *tackle,* to the ropes. A single block contains one pulley, a double block, two

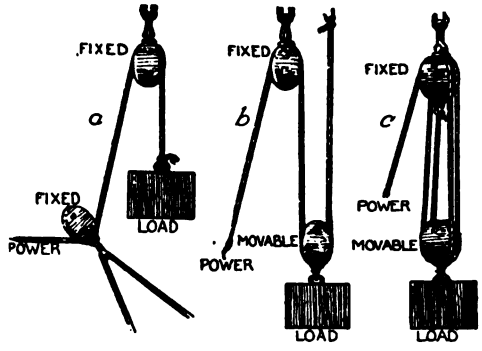

BLOCK AND TACKLE
Fig. 1. (*a*) No mechanical advantage; (*b*) mechanical advantage of *two;* (*c*) mechanical advantage of *four.*

pulleys, and so on. Each block usually has a hook with which to fasten it to its support or to the object to be moved.

In the article PULLEY it is shown that a simple movable pulley, such as is contained in a *single* block and tackle, has a *mechanical advantage* of *two;* that is, with its help a force will move practically two times the weight that

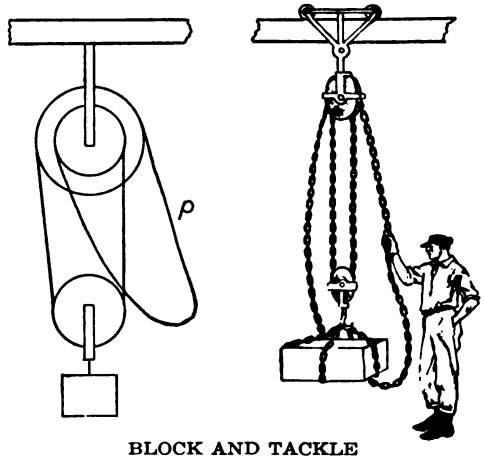

BLOCK AND TACKLE
Fig. 2. The endless chain.

it can move without it. The mechanical advantage of a double movable block is *four,* for, as shown in Fig. 1 *c,* there are four ropes, each of which bears one-fourth the weight; therefore any pull on the end in excess of one-fourth the weight will lift the object. Similarly, the advantage of a triple movable block is *six.*

Endless Chain. The apparatus shown in Fig. 2 is technically known as the differential

pulley. It can be made to possess a very large mechanical advantage. The lower block is single, but the upper block has two pulleys of different sizes, fastened so that neither one can turn without the other. When the chain is pulled at *p* it is wound on the larger pulley faster than it unwinds from the smaller. If the circumference of the larger pulley is thirty-six inches and that of the smaller is thirty-two inches, when the wheels have been turned once the weight will have been raised the difference, or four inches. Meanwhile, the hand pulling at the rope moves thirty-six inches, nine times as far, and has exerted a force only one-ninth that of the weight. The mechanical advantage in this case is thus seen to be *nine,* but increases as the difference in the size of the pulleys decreases. C.H.H.

BLOCK'HOUSE, a military fortification, formerly erected on frontiers and in pioneer settlements, usually to serve as a place of last resort in case of attack by hostile forces. Such houses were generally built of heavy logs or blocks of hewn timber, banked with earth. They were fitted with loopholes for musketry at the sides and in overhanging floors of upper stories. Built in the form of a square or cross, they were made large enough for twenty-five to 100 men. Such houses saved many lives in the early wars with Indians. Even later, in the Spanish-American and Boer wars they were employed to good effect. Against such modern artillery as was developed in the War of the Nations, beginning in 1914, blockhouses were useless, and fighting from trenches became the chief defense of all armies.

BLOCKHOUSE

BLÖEMFONTEIN, *bloom' fon tane,* a Dutch word meaning *fountain of flowers,* is the name of the capital of Orange Free State in the Union of South Africa, founded in 1846, about 600 miles northeast of Cape Town. It is well located on a plateau 5,000 feet above sea level, and has a healthful climate. A small stream, named the Bloemspruit, flows through the town and supplies a portion of the city's water, the remainder being obtained from the Modder River and conveyed a distance of twenty-four miles to the city.

It is on the main line of the Cape-to-Cairo Railway, and is in direct communication with all the principal South African towns. In educational facilities Blöemfontein is far more advanced than most South African towns. It has good schools and a university, the buildings of which were erected in 1906 at a cost of $625,000. In the South African War Blöemfontein was occupied by Lord Roberts without opposition. In 1910 the city was chosen as the capital of the Orange Free State Province, then incorporated into the Union of South Africa, and became the seat of the Supreme Court of the Union. Population in 1911, 26,925, of whom 14,720 were white and 12,205 colored, the latter mostly of the Bechuana and Basuto tribes.

BLONDEL, *bloN del',* a French minstrel who figures in a romantic tale of the twelfth century. He was the trusted attendant of Richard the Lion-hearted, king of England, as well as his instructor in music. During Richard's journey homeward from the Crusades he was captured by the Duke of Austria and confined in a castle on the Danube. Blondel, as the story goes, wandered all over Germany in search of his royal master. Hearing that a distinguished captive lay within the Castle of Dürrenstein, he stood before that fortress and began to sing a song which he and the king had written together. Joyfully the minstrel heard the loved voice of his master take up the second stanza, and then he hastened home to England to secure the king's ransom. Blondel is mentioned in Sir Walter Scott's *Talisman.* See RICHARD I.

BLONDIN, *bloN daN',* (1824-1897), the assumed name of a famous French tight-rope walker, JEAN FRANCOIS GRAVELET, whose remarkable feats in his dangerous profession included the crossing of Niagara Falls on a tight rope. After a brilliant career in France he sailed to America with the Ravel family of acrobats, and while visiting Niagara conceived the idea of making the thrilling trip above the seething waters. Having bridged the distance with a rope 1,100 feet long and 160 feet above the water, he made the trip on August 17, 1859, in the presence of 50,000 spectators. Not once but many times did he walk across; some trips were made blindfolded and more than once he carried a man on his back over the roaring cataract.

BLONDIN, Pierre Edouard (1874-), a Canadian legislator and political leader, member of the House of Commons since 1908, and since 1914 a member of the Conservative Ministry headed by Sir Robert L. Borden. Blondin was born at Saint François du Lac, Que., and attended Nicolet College and Laval University. After holding several local offices he entered Parliament in 1908. In 1914 he was appointed Minister of Inland Revenue, a position which he exchanged in the next year for that of Secretary of State and Minister of Mines.

BLOOD. Nature has provided for the distribution of dissolved food materials throughout the human body by a wonderful system of tubes, called arteries and veins, through which circulates a life-giving substance we call *blood.* This collection of tubes may be compared to the water-works system of a great city, by which the water is pumped into pipe-lines and carried to the different homes, office buildings and factories.

Composition. Blood itself is a liquid like water, for it consists of a substance called *plasma,* which is about nine-tenths water. In this are floating millions of minute bodies called *corpuscles.* Blood also contains another substance, a ferment which causes it to clot when drawn from the body or exposed to the air at the surface of a wound (see subhead *Clotting,* below).

Corpuscles. There are two kinds of blood corpuscles, red and white, and because the former are by far the more numerous, they give the blood its color. In a drop of blood the size of a pinhead there are about 5,000,000 red corpuscles and 6,000 white ones. The red are shaped like a coin, except that they are thinner

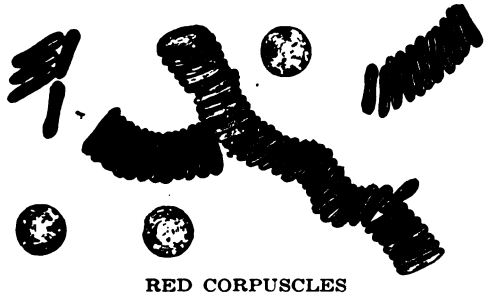

RED CORPUSCLES
Magnified about one thousand diameters.

in the center than at the edges, and they are only 1/3200 of an inch in diameter. In them is an important substance containing iron, which absorbs oxygen from the air in the lungs and carries it to the tissues of the body. This substance is bright red when charged with oxygen, but turns to a dark red or purple when the oxygen has been given off. It is called *hemoglobin.*

The white corpuscles, though fewer in number than the red, are a little larger. They are shaped like tiny balls and one of their functions is to protect the body against certain diseases. To illustrate: If a wound is made in such a manner that bacteria are left on the torn surfaces, the white corpuscles rapidly multiply on these surfaces and tend to destroy the bacteria. This they do by absorbing them and carrying them out of the system, or destroying them.

Clotting. When blood is drawn from the body or exposed to the air on the surface of a wound, minute threads soon extend through it in all directions, and these hold the corpuscles in their meshes, forming a solid mass, or clot. The clotting is caused by *fibrinogen,* which manufactures the threads. It seems to be a wise provision of nature to stop the flow of blood from a wound. A clot will form more quickly over a wound with rough, ragged edges. Clean sand placed on a wound assists in the formation of clot, and may be the means of saving life.

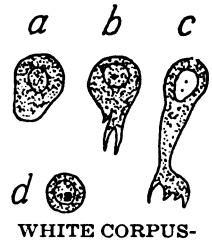

WHITE CORPUSCLES
Showing movements, similar to those of the amoeba (which see). (*a*) Beginning of movement; (*b*) formation of foot-like projection; (*c*) nucleus changing form; (*d*) dead corpuscle.

Quantity of Blood. The quantity of blood in the body is about one-thirteenth the weight of the body. A man of average weight has from twelve to fifteen pounds of blood; allowing a pint to the pound, this amounts to about six quarts. As the normal quantity in any human body is almost perfectly proportioned to its needs, the loss of only a little through bleeding or disease induces weakness and dizziness. If not replaced by natural processes serious results may follow (see Anaemia).

Functions. One of the chief functions or uses of the blood is to carry the nutriment received from food to all parts of the body. Those portions of food absorbed through the membrane of the intestines are conveyed by the thoracic duct to the large vein. Those portions that are absorbed through the liver are conveyed directly from that organ into the blood current. The function of carrying oxygen to all parts of the body has been explained

under *Corpuscles*. The third function is to gather up the waste throughout the body and convey it to the kidneys and other organs of excretion, by which it is expelled from the system.

The Blood in Circulation. The various functions referred to in the preceding paragraph could not be carried on by the blood had there been no provision made for its circulation through the body. How it passes through the trunk-lines and branches of the marvelous circulatory system—the network of veins, arteries and capillaries—is fully described under the heading CIRCULATION OF THE BLOOD. A drop of blood traveling from the heart through the body and back again makes the complete circuit in about half a minute.

Highly-magnified crystals of oxy-hemoglobin from human blood.

Blood Poisoning. Blood poisoning is caused by the presence in the blood of germs, or bacteria (which see). Blood poisoning sometimes results as a complication of or as secondary to such diseases as appendicitis or typhoid fever. It is occasionally a result of infection by instruments on which bacteria have found lodgment. Even a scratch with an infected needle or knife may cause blood poisoning that will terminate fatally. Any object that has been brought in contact with decaying animal matter or with diseased organs is especially dangerous. Surgeons have been known to contract blood poisoning while performing operations, and to die from the effects. Formerly the loss of life due to blood poisoning contracted during operations was very great, but modern methods of sterilization have worked a revolution in the practice of surgery. Now the instruments, the hands of doctors and nurses and the body of the patient are thoroughly scrubbed and treated with antiseptics, and the danger from infection is reduced to a minimum. Cuts and bruises that are seemingly trivial may be a source of danger if dirt finds lodgment in them, and it is a wise plan to pour a harmless antiseptic, such as iodine, over the wounds to prevent possible infection. Blood poisoning, formerly exceedingly difficult to combat, is now successfully fought with an antitoxin.

Transfusion of Blood. This is an operation for the relief of those suffering from certain diseases or from the effects of hemorrhage. Transfusion is the injection into one person of blood taken from another. If the transference is from vein to vein the operation is known as *direct* or *immediate* transfusion; if the blood is first freed from fibrin and injected from a receptacle the operation is called *indirect* transfusion. In recent years physicians have shown a tendency to substitute for blood-injection that of a hot salt-solution having a temperature of about 115° F. The solution, containing six drams of sterilized salt to one gallon of sterilized water, is injected into the veins of the patient or into the tissue beneath the skin. This operation is considered superior to the older method in that it is more efficient, less dangerous and less difficult to perform. W.A.E.

Related Subjects. The above article cannot be fully understood without reference to some or all of the topics that follow:

Anaemia	Circulation
Antitoxin	Heart
Aorta	Lungs
Arteries	Veins
Capillaries	

BLOOD, AVENGER OF. In most primitive societies when a man was intentionally killed or seriously injured by another his nearest relative felt it to be not only his right but his solemn duty to take vengeance. This next of kin was known as the *avenger of blood*. The act of vengeance, even if it went so far as murder, was not looked upon as a crime, and failure to execute it brought disgrace not only upon the avenger of blood himself, but upon the dead as well. As society developed, these "blood feuds," as they were called, became subject to stricter regulation, and among many peoples cities of refuge were established, to which a manslayer might flee to be safe from the avenger until his case was investigated. The law of Moses appointed such cities, and the Greeks had them in abundance (see CITIES OF REFUGE). Still later it was provided that the criminal might gain his safety by paying a fine known as *blood money*, which the avenger was compelled to accept (see BLOOD MONEY).

The *vendetta* of Corsica and the *feud* of Kentucky, which play so large a part in literature dealing with those sections, are but survivals of the old avenger of blood idea.

BLOODHOUND, a breed of hound distinguished by a remarkably keen scent. All hounds are primarily hunting dogs. The bloodhound, which of all the many breeds is prob-

ably nearest the original, is a powerful dog about two feet high at the shoulder, having a short-haired black-and-tan coat, large, but not broad head, with wrinkled skin, deep-set hazel eyes, a deep, square muzzle and long silky ears. These dogs were once trained to hunt large game, such as the boar, bear and stag, and also to hunt man, but now are chiefly valuable for tracking fleeing or missing persons. In the days of slavery in America they were used to hunt fugitive slaves. Their name came from their ability to track blood, but so acute

BLOODHOUND

is their sense of smell that they are able to pick out a trail that has been crossed and recrossed by many others, and are baffled only by running water.

BLOOD MONEY. In the Middle Ages and well into the more modern period, this name was applied to the money paid for bloodshed. It might be either the compensation paid by a manslayer to the nearest relatives of the victim (see BLOOD, AVENGER OF), to secure himself and his kin from vengeance, or the money paid as a reward for bringing about the death of another, directly or through evidence. It was once common among the Scandinavian and Teutonic peoples, who called this money payment *wergild,* and the custom is still practiced in Arabia. The price varied with the nature of the crime and the rank of the victim. Certain crimes, such as the slaying of a sleeping person, could not be compensated by a money payment; such criminals were declared outlaws and could be slain with impunity. The term is now applied to the reward or bribe paid for giving up a criminal to justice.

BLOODROOT, sometimes called INDIAN PAINT or RED PUCCOON, one of the earliest spring flowers found in Canada and the United States. Its root and sap are rich orange-red, hence the

BLOODROOT

name. The leaves are heart-shaped, deeply-lobed, and, folded around the flower stalk, they come from the ground singly. Each stalk bears one dainty white or rose-tinted blossom. The plant is rich in tannin and has been used as an astringent. The juice, at one time prized by the Indians as war paint, is now used by them for dyeing baskets, quills and moose hair. It is a member of the poppy family.

BLOODSTONE. See HELIOTROPE.

BLOOMFIELD, N. J., a city in Essex County, adjoining Newark on the northwest, twelve miles from New York City and a residential suburb of both cities. It is on the Morris Canal and on the Erie and the Delaware, Lackawanna & Western railroads. Electric interurban lines extend to a number of neighboring cities. The population, which in 1910 was 15,070, was 17,306 by the state census of 1915. The area is five and a half square miles.

Bloomfield is the seat of the German Theological Seminary of Newark (Presbyterian). Noteworthy features of the city include a large park which was a military training ground during the War of Independence, Jarvie Memorial Library, Knox Hall and Job Haines Home for Aged People. The principal manufactured products are railroad brake shoes, paper, pins, rubber goods, woolen cloth, silk, electric elevators, lamps, brushes, plumbers' supplies, cod-liver oil, strawboard and hats.

Bloomfield was settled about 1675 and was a part of Newark until 1812, when it was incorporated as a separate township. It received its present name in 1796 in honor of General Joseph Bloomfield, an officer in the War of Independence and afterward governor of New Jersey.

BLOOMFIELD-ZEISLER, FANNIE. See ZEISLER, FANNIE BLOOMFIELD.

BLOOMINGTON, ILL., an important industrial city and the county seat of McLean County, one of the richest agricultural sections of the United States. It is situated north of the geographical center of the state, on the Illinois Central, Chicago & Alton, Lake Erie & Western and the Cleveland, Cincinnati, Chicago & Saint Louis railways. Electric lines connect with Peoria, Decatur, Springfield and Saint Louis. Chicago is 126 miles northeast, Springfield, the capital, is fifty-nine miles southwest and Peoria is forty-five miles northwest. The city was founded in 1824 and was incorporated as a city in 1850. Its population, mostly American, increased from 25,768 in 1910 to 26,850 in 1914. The area is over four square miles.

Bloomington is styled the *Evergreen City,* as it presents the appearance of an immense park of shrubbery and trees, dotted with attractive homes. The largest nurseries of the state, covering more than 1,000 acres, are located here. Hundreds of ornamental lights illumine the well-paved streets, and numerous small parks and playgrounds are as gardens within a garden. The Illinois State Normal University, two miles south, at Normal, Ill., an institution for the education of teachers; the Illinois Wesleyan University; a Roman Catholic academy; a business college; a high school, which was erected at a cost of $400,000, and a library with 30,000 volumes, offer educational advantages; besides, there are colleges of music and of oratory. Among the notable structures are a $125,000 Y. M. C. A. building, a $75,000 Federal building, erected in 1895, and a marble courthouse. The city also contains two hospitals and about forty churches.

The car works and repair shops of the Chicago & Alton Railroad are located here, and the pork-packing and canning industries are important. Most prominent among the manufactures are farm implements, flour, stoves, bricks, tiles, silos and portable elevators, and there are several tanneries, cigar factories and a glass plant. Extensive limestone quarries and coal mines are located in the vicinity; one coal shaft lifts several hundred tons a day. The city is also an important horse market, the sale of horses averaging $300,000 yearly.

Since 1915 Bloomington has had the commission form of government, with a mayor and four elective officers. In 1900 the city sustained a loss of several millions of dollars by fire in the business district. Bloomington has been the home of such distinguished men as former Vice-President Adlai E. Stevenson, David Davis of the Supreme Court, and former governors Joseph W. Fifer and John M. Hamilton. J.H.H.

BLOOMINGTON, IND., popularly styled *The University City,* because it is the seat of the Indiana State University. Its population, chiefly American, increased from 8,833 in 1910 to 9,850 in 1914, exclusive of students. The city, the county seat of Monroe County, is situated southwest of the geographical center of the state, about sixty miles southwest of Indianapolis, 103 miles northwest of Louisville and 222 miles southeast of Chicago. The Chicago, Indianapolis & Louisville Railway (Monon Route), constructed through the city in 1854, and the Illinois Central (Indianapolis Southern), built in 1906, provide railway accommodations. The city was founded in 1818 and was incorporated in 1876. Its area is over two square miles.

Bloomington is located on a ridge between the east and west forks of the White River, in a vast limestone quarry district. Besides quarrying, the city is actively engaged in the manufacture of furniture; about 1,000 people are employed in this industry and the annual output averages $1,500,000. In addition to the university, with its library of 5,000 volumes, the city has two high schools and a Carnegie Library. The most conspicuous structures are the university buildings, representing a cost of about $1,100,000; the post office, erected in 1912 at an outlay of $70,000, and a $150,000 Methodist church, built in 1913. The Indiana University Park, with an area of ten acres, is the principal recreation spot. R.G.B.

BLOWFLY, a large blue and black fly, about twice the size of the ordinary house fly, which

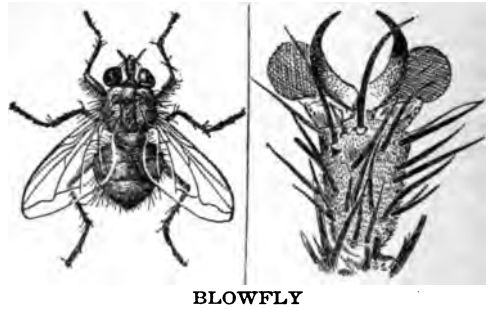

BLOWFLY

The figure at the left is about twice actual size. At the right is a highly-magnified foot of the insect.

lays its eggs upon meat or dead animals. These eggs are called *fly blows,* and hatch very

quickly into maggots, which destroy the meat. In some places these flies and maggots play an important and useful part in quickly disposing of carrion, but in the house they are a menace, carrying germs of disease and spreading infection. Great care should be taken to keep all food beyond their reach, and garbage cans, their favorite breeding places, should be securely covered. The blowfly breeds so quickly that the offspring of one fly may number many thousands in a few days.

BLOWING MACHINES, a name given to various devices which are used to produce, supply and direct a strong artificial current of air under pressure. One of the oldest, simplest and most common of blowing machines is the bellows (which see), which has been used by blacksmiths and workers of metals since time immemorial. Blowing machines are of several kinds, according to the uses to which they are put. Some are used to produce a forced draught in order to assist the burning of fire in boilers and furnaces; others for ventilating purposes, that is, for extracting the foul air from buildings, mines or ships and forcing in pure air; while other big special machines are employed for supplying air to blast furnaces and in the Bessemer process for manufacturing steel. The chief varieties of blowing machines are known as *disk* blowers, *fan* blowers and *jet* blowers.

Disk Blower. This consists of an axle which has attached to it several blades so arranged together as to form a rimless wheel, which is enclosed and moves within a cylindrical casing open at both ends. The ordinary electric fan used in offices and homes, which is a form of disk blower, gives a good idea of the form of this wheel and the way it rotates. As this machine is used for ventilating purposes, it is usually set in the wall of the building, with one opening of the cylindrical casing towards the building and the other to the outside air. The axle and blades are rotated by means of an electric motor, and according to the way the machine is set it either sucks the foul air from the building or forces fresh air into it.

Fan Blower. The fan blower is the most common of modern blowing machines. It is like the disk blower, except that the axle of the fan blowers is provided with radial spokes, as in a rimless wheel, to the ends of which are fastened blades arranged parallel with the axis. This wheel is situated inside of a circular casing of steel or cast iron, within which it is made to revolve rapidly. When this wheel revolves it causes the air within the casing to revolve also. In this way a centrifugal action is set up by which there is a diminution of pressure at the center of the machine and an increase of pressure against the sides of the casing. The air is then sucked in through circular orifices at the central side of the casing and is forced out through an outlet in the side called the delivery tube.

Jet Blower. Another kind of blower in common use is the jet blower, in which a jet of steam is used to produce a current of air. The principle upon which it is based is the following: When a jet of steam is allowed to escape through a small opening or through a tube of small diameter which is inserted into a larger tube open at both ends, it creates a current of air. The air is pushed in the direction of the escaping jet and a fresh supply is drawn in through the other opening, so that a continuous stream of air passes along the tube. The exhaust nozzles used in the smokestacks of locomotives and fire engines are examples of jet blowers. O.B.

BLOWPIPE, a small tapering tube used to direct a current of air upon the flame of a lamp, candle or gas jet, forcing it in any desired direction and causing it to burn very rapidly, thus intensifying its heat. In its simplest form the blowpipe consists of a funnel-shaped tube of brass or glass, usually seven inches long and one-half inch in diameter at the larger end and tapering so as to have a very small opening at the lower end. Within about two inches of the smaller end the pipe is bent nearly to a right angle, so that the fine current of air may be directed sidewise to the operator.

The current of air may be produced by a bellows instead of the breath. The blowpipe is used by jewelers for soldering, and by glass-blowers in making thermometers. See BLOWING MACHINES.

BLUBBER, *blub'er,* the fatty strip which lies just beneath the skin of whales and other warm-blooded sea animals, furnishing a protection against the cold. When refined it yields oils for lubrication, fuel and soapmaking. Whale oil was extensively used in lamps until petroleum was discovered, but it is now employed in such a manner only by the Eskimos. Blubber is an important part of Eskimo diet, and is also eaten by the Ainos and other inhabitants of northern Japanese territory. Whalers remove blubber from the body of the animal in large strips by means of spades and shovels, and secure two or three tons from every catch.

BLÜCHER, *blü'Kur,* GERHARD LEBRECHT VON, Prince of Wahlstadt (1742-1819), the famous Prussian general whose timely arrival with reinforcements saved the day for the allies at the Battle of Waterloo and crushed Napoleon Bonaparte. He began his military career in the Swedish army at the age of sixteen, but soon entered the Prussian service and fought under Frederick the Great in the Seven Years' War, and later in the wars of the allied nations, against the French Revolutionists. Throughout the wars with Napoleon he was one of the most bitter and untiring foes of that conqueror, and even after the Peace of Tilsit, when Prussia was made a dependent state of Napoleon's empire, he was never shaken in his belief that his country could be liberated.

When the Prussians renewed the war against the French in 1813, Blücher was given an important command and shared in the glory of Napoleon's defeat at Leipzig. After Napoleon's return from Elba, Blücher was placed at the head of the Prussian troops and led his army to Belgium. On June 16, 1815, Napoleon defeated the Prussians at Ligny, and then turned swiftly to attack the English, concentrated near Waterloo under the Duke of Wellington.

On June 18 the great Battle of Waterloo was fought. Throughout the day the French hurled themselves in vain against the squares of British troops, while Wellington, knowing that his soldiers were growing tired, anxiously waited for reinforcements and prayed for either "Blücher or night!" At last, as the French were making a final desperate charge, the Prussians swept upon the field, and the Battle of Waterloo was won.

That he might suitably reward Blücher for his services, Frederick William III of Prussia created in his honor the Order of the Iron Cross, and in 1819 a colossal bronze statue of the great general was erected in his native town of Rostock. See IRON CROSS; WATERLOO, BATTLE OF.

BLUE, one of the primary colors. It appears in nature most permanently and brilliantly in stones, such as the turquoise, sapphire, lapis lazuli and labradorite, and in the clear sky and sea, in flowers and in the feathers of fowls, the peacock and blue bird. There are many blue paints and dyes prepared from minerals or from plants. Only a few of them are permanent colors; of these ultramarine, prepared from the mineral lapis lazuli, and cobalt blue, made by mixing aluminum and cobalt salt, are the best known. Indigo is the most common vegetable source of blue.

Blue is used in painting and printing and dyeing. It is the second of the three colors used in the three-color process of reproducing colored pictures. Mixed with yellow it produces green; with red, purple. See COLOR; PHOTOGRAPHY, subhead *Color Photography.*

As an Emblem. Blue has been adopted at various times as a badge or symbol. The Scotch Covenanters of the seventeenth century chose it as their emblem in opposition to the royal red, and from this circumstance came the expression *true blue,* originally applied to a loyal Presbyterian. The winner of the Derby in the English races is said to carry off the *blue ribbon,* this expression having originated in the use of a blue ribbon as the distinguishing badge of the Knights of the Garter, an order founded by Edward III. The phrase *boys in blue,* applied to soldiers on the Union side in the War of Secession, to distinguish them from the Confederates, the *boys in gray,* has become current. There is a well-known Memorial Day poem by Francis Miles Finch which has as its refrain—

> Under the sod and the dew,
> Waiting the Judgment Day;
> Under the one the blue;
> Under the other, the gray.

BLUEBEARD, *blu'beerd,* the bloodthirsty hero of a famous legend, who murdered in succession six wives and was himself killed by the brothers of the seventh. The story first appeared in a book of fairy tales written in the seventeenth century by a French author, Charles Perrault. The chief character is supposed to have been suggested by an historic personage of the fifteenth century, Gilles de Laval, who was remembered chiefly on account of his inhuman acts of cruelty.

In Perrault's story, Bluebeard, so called because of the tint of his beard, entrusted to his wife Fatima the keys of his castle, warning her not to open the door of a certain room while he should be away. Lured by her curiosity, Fatima opened the forbidden door and discovered a chamber in which lay the bodies of the six wives who had preceded her. On his return home Bluebeard learned of her act of disobedience by the blood on the key, and only the timely arrival of her brothers, who speedily put an end to the brutal husband, saved her from sharing the fate of her predecessors. The essential details of this story are found in the folk lore of various peoples. F.J.C.

BLUE'BELL, the popular name for several blue, bell-shaped flowers—the bellflower, hairbell, or harebell, and others. When the name is heard one thinks first of the lovely Scotland—

> Hang-head bluebell,
> Bending like Moses' sister over Moses,
> Full of a secret that thou dar'st not tell!

This little wonder of Nature melts its way through snow and ice by the heat it generates. In England, a delicate hyacinth-like flower is known as the *heather-bell,* or *harebell.* Hanging downward as it does, the bluebell forms a roof to shield its pollen from the rains, and keeps out unwelcome insect-visitors. But the bees cling to the pistils and dip far into the bells for their nectar. Bluebells make hardy flower borders and are easy to cultivate.

BLUEBELL

BLUEBERRY. See HUCKLEBERRY, subhead *The Blueberry.*

BLUEBIRD, a beautiful wild bird of the thrush family, whose soft, pretty warble is one of the earliest signs of approaching spring, as Bryant tells us in his *Yellow Violet:*

> When beechen buds begin to swell,
> And woods the bluebird's warble know,
> The yellow violet's modest bell
> Peeps from the last year's leaves below.

The bluebird is a North American songster whose range is from Nova Scotia and Manitoba to Bermuda and the West Indies. The birds, which spend the summer in Canada and Northern New England, visit Virginia and the Carolinas in the winter, while those of the Middle States migrate farther south. From March to November in the Middle and Northern states they are among the most interesting and lovable of the wild birds that nest in the house yard, orchard or garden. The male, smartly dressed in a bright blue coat with cinnamon-red trimmings, is a most devoted husband, though he permits his active little mate to do the bulk of the work of nest building, preferring to show his admiration by outbursts of song in her honor and by bringing her choice insects for her bill of fare.

THE BLUEBIRD

The nest of the bluebird, which is placed in a hollow tree, a deserted woodpecker's hole or other crevice, or in a bird house, if one is at hand, is not an elaborate structure, being thinly lined with grass or feathers. The pale blue or nearly white eggs number from four to six, and two or three broods of little ones are raised each season. The baby birds are black at first, the blue feathers appearing by the time the young wings are ready for the first flight. The birds are seven inches long when full grown. They feed upon spiders, grasshoppers, beetles and other insects, and, as winter approaches, on various wild berries of the autumn woods. The bluebird is the friend of the farmer, and is welcomed as a destroyer of harmful insects no less than for its cheery singing and agreeable manners. See BIRD; THRUSH.

BLUE BOOKS, the name given to official reports, papers and documents printed by the British government for the information of Parliament, which are so called because they are bound in dark blue paper covers. They include bills presented to Parliament and passed by that body; reports and papers called for by members, or authorized by the government, and reports of committees. In the United States the name is officially applied to the published lists of people in the employ of the government and to the manual containing the navy rules and regulations.

In May, 1915, the United States government published what was known as the *White Book,* giving the text of the important diplomatic correspondence with the governments of Europe then engaged in the War of the Nations. A second installment appeared in October of the same year. The White Book is a valuable

public record of the position taken by the United States in that struggle, and it also reveals the difficulties that confront a nation attempting to preserve a strictly neutral attitude in a world-wide war.

The nations involved in the great European conflict also issued from time to time statements of their position and the diplomatic correspondence pertaining to the war. These volumes were named according to the color of their binding, and included the Belgium *Gray Book,* the British *White Paper,* the German *White Book,* the French *Green Book* and the Russian *Orange Book.*

BLUEFIELD, W. VA., the distributing point for the large coal region in which it is located. It is in Mercer County, close to the southern border of the state, 100 miles west of Roanoke, Va. Transportation is provided by the Norfolk & Western Railroad. The place was settled in 1888 and was incorporated in 1893; the commission form of government is in operation. In 1914 the population was estimated at 13,974, an increase of 2,786 since 1910. The area exceeds five square miles.

Bluefield has extensive coal and coke industries and is the shipping point for vast Pocahontas coal fields. There are large wholesale houses and railway shops here. The Federal building, state normal school and two sanitariums are the principal buildings.

BLUEFIELDS, an important seaport, the capital of the department of Zelaga, on the Mosquito Coast in Nicaragua. It has a landlocked harbor, and is connected with Galveston and New Orleans by direct lines of steamers. Large quantities of bananas and other tropical fruits are exported to the United States. From 1655 to 1850 Bluefields and the surrounding territory formed a British protectorate. A form of government by a native chief was then established, but in 1894, under the name of Zelaga, the district was incorporated with Nicaragua. Population, about 5,000. See MOSQUITO COAST.

BLUEFISH, a sea fish, common on the eastern coasts of America and the most destructive fish in northern seas, for it preys incessantly on smaller fishes. It is allied to the mackerel, but is larger, growing to the length of three feet or more, and is much esteemed for the table. Bluefish are taken in nets and by hook, furnishing great sport by the latter method. New York City alone uses $250,000 to $300,000 worth of bluefish in a year.

BLUE FLAG. See IRIS.

BLUE GRASS, the grass that has made the pastures of Kentucky famous and which gave that state its popular name of "Blue Grass State." The name is applied because of the bluish tinge of its seed pods in the month of June. It is also called spear grass, or meadow grass. In favorable soil blue grass will reach a height of two feet. It has many long, narrow root leaves, and is one of the best pasture grasses known, though it is not as valuable as some other grasses for hay because its yield is less. It is an excellent park and lawn grass, and thrives best on clay soils containing lime.

BLUE LAWS, the name applied to a set of laws regulating the conduct of the members of the colony of New Haven, Conn. These were once supposed to be genuine and binding upon the deeply-religious people, but now are known to have been the product, in large part, of the imagination of Rev. Samuel Peters, a minister who was driven from the colony to England, and who thereafter devoted himself to ridiculing the Americans. Among those laws which he declared had been passed were the following:

No one shall be a freeman or have a vote unless he is converted and a member of one of the churches allowed in the dominion.

No one shall cross a river on Sunday but an authorized clergyman.

No one shall run on the Sabbath day, or walk in his garden, except reverently to and from meeting.

No woman shall kiss her child on the Sabbath or fasting day.

No one shall travel, cook victuals, make beds, sweep houses, cut hair or shave on the Sabbath day.

Whoever wears clothes trimmed with gold, silver, or bone lace above two shillings by the yard, shall be presented by the grand jurors, and the selectmen shall tax the offender at 300 pounds estate.

No one shall read common prayer, keep Christmas or saint-days, make minced pies, dance, play cards, or play on any instrument of music, except the drum, trumpet and Jew's-harp.

Every male shall have his hair cut round according to a cap.

No gospel minister shall join people in marriage. The magistrate may join them, as he may do it with less scandal to Christ's Church.

A man who strikes his wife shall be fined £10.

A woman who strikes her husband shall be punished as the law directs.

When parents refuse their children convenient marriages, the magistrate shall decide the point.

A drunkard shall have a master appointed by the selectmen, who are to debar him from the liberty of buying and selling.

Whoever publishes a lie to the prejudice of his neighbor shall sit in the stocks, or be whipped fifteen stripes.

The name *blue laws* came into use when the colony of Connecticut printed a set of rules and bound them in a blue paper cover.

Modern Blue Laws. The term is applied at the present time to legal restrictions in matters of conduct that are usually left to the conscience of the individual. Laws regarding the observance of Sunday are very often known as blue laws, and those who oppose the restriction or abolition of liquor selling quite generally regard prohibition and local option measures as belonging to the same classification. B.M.W.

BLUE PRINT, the photographic print used instead of the original plans by architects and engineers to guide them in the construction of buildings, bridges and other engineering works. A blue print is a photograph obtained by preparing a sensitive paper by brushing it over with a solution of oxalic acid and iron and then treating it with a solution of potassium ferrocyanide. The drawing, which is on vellum or some other material that will allow light to pass through it, is placed over the paper and exposed to light. After exposure the paper is washed in pure water. The lines in the drawing protect the cyanide from the action of the light, and when the paper is washed it dissolves, leaving white lines where the black lines were on the drawings. The completed print is therefore composed of white lines only, on a solid background of blue. Blue photographic prints from ordinary negatives can be made in the same way. The prepared paper can be procured of dealers in photographic and architect's supplies.

BLUE RIDGE, the most easterly range of the Appalachian Mountain system, in North America, extending across New Jersey, Pennsylvania and Virginia into the northern parts of Georgia and Alabama. In the southern portion this range is crossed by the Black, the Nantahala and the South mountains. In the strictest sense the name applies only to that portion of the range which crosses Virginia and separates the Piedmont region from the Great Valley. The highest peaks are about 4,000 feet in altitude. The Hudson, the Potomac and several other rivers have cut their way through these mountains, and thus form narrow, picturesque valleys. See APPALACHIAN MOUNTAINS; BLACK MOUNTAINS; PIEDMONT REGION.

"BLUE SKY" LAWS, statutes which regulate the issue and sale of stocks and bonds by corporations. The origin of the term is uncertain, but it is generally supposed to have been from the remark of a Kansas bank commissioner, who said that certain companies were capitalizing the blue sky. Some of the stocks and bonds offered continually to the public have little more than "blue sky" as security, and it is to prevent such frauds on the public that laws have been passed to protect the investor. The importance of such protection may be understood when it is known that each year, in the United States alone, the investing public is defrauded of $100,000,000 to $125,000,000 by dishonest promoters.

The lead in this form of legislation was taken by Kansas in 1911, as the result of the activity of a large number of companies claiming to own oil lands in Oklahoma. About half of the states of the Union now have similar laws. Usually the law requires dealers in stocks and bonds to have a state license and to file with the proper authorities all information about the securities they offer for sale, the amount of the issue, actual value of the property in hand, etc. The Kansas law is very strict and requires specific information on many points, but in some states the information required is more general. The enforcement of the law is sometimes placed in the hands of one of the regular state officers, such as the bank commissioner, but usually a special board is created.

BLUE VITRIOL, *vit'ri ul,* or **BLUE STONE,** is a compound of copper and sulphuric acid, in the form of dark blue crystals. Its chemical name is *copper sulphate.* Blue vitriol is the most useful compound of copper. It is used in calico printing and dyeing, in making electrotypes and in copperplating, for preserving timber, in electric batteries and in the production of other compounds of copper. It is poisonous, and is extensively used in spraying mixtures to destroy insects (see INSECTICIDES). When exposed to the air the crystals lose their water, turn white and crumble to a powder. The blue vitriol of commerce is obtained as a by-product in refining gold and silver with sulphuric acid.

BLU'ING, a blue-colored mixture used in the laundry to whiten clothes. White clothes have a tendency to turn yellowish when laundered, and the bluing overcomes this tendency. Bluing can be purchased in liquid form; bluing paddles and bluing balls are also in common use. The balls are placed in a bag which is whirled through the rinsing water in the same manner as the paddle. The liquid preparations are so strong that a teaspoonful is usually all

that is needed to blue the water used in rinsing a tub of clothes. The bluing must be thoroughly stirred in the water before the clothes are placed in the tub, otherwise they will be streaked. Bluing is also put in starch. The substances used most commonly in making bluing are soluble Prussian blue and coal-tar blue.

BLUN'DERBUSS, a corruption of a Dutch word meaning *thunder box,* is applied to an

THE BLUNDERBUSS

old-fashioned smooth-bore, muzzle-loading gun. The barrel terminated in a somewhat bell-shaped muzzle, and several bullets could be put in at one load. It made an effective weapon at short range, as the charge scattered widely and some of the bullets were almost certain to take effect. It became entirely obsolete with the introduction of breech-loading weapons, but the word is much used in a figurative sense to apply to anything which does not concentrate effort.

BLUSHING, which causes the face and neck to redden, is brought about by the stimulation of certain nerves called *vaso-dilator.* As a result the arteries become larger and more blood flows through them. Blushing is also accompanied by a sensation of warmth in the face. Children blush less frequently than older persons because they are too young to have the mental states that cause blushing—that is, modesty, shame and similar sensations. *Unblushing* is often applied to a person who is so hardened that he has lost the sense of shame. Mark Twain once said, "Man is the only animal that blushes—or needs to."

Terror produces a physical state the opposite of the one described above. The vaso-constrictor nerves are in this case stimulated, which causes the tiny blood vessels to contract. Thus the amount of blood is lessened, and the skin grows cold and pale. W.A.E.

BOA, *bo'a,* a variety of South American serpents of great size and enormous strength, but without poison fangs. Many fantastic stories are told of the terribly destructive power of boas. In the still-popular boy's book *Swiss Family Robinson* is a vivid description of the destruction and swallowing of a donkey by a boa constrictor. They are said to be able to swallow horses, oxen and other large animals whole. Of course this is not true, but it is well known that they can swallow animals much larger than their own heads. This is due to the formation of their mouths; the jaws are joined by an elastic substance which allows them to stretch both vertically and horizontally.

The boas are generally found in dense forests, where they suspend themselves from tree branches and seize animals passing beneath. With their strong teeth, pointing backward towards the throat, they easily hold a small animal, round which they wrap a fold of the body and quickly crush it to death. Before the animal is swallowed it is covered with a thick coating of saliva. After a meal a long sleep is taken, lasting sometimes a week, until the food is thoroughly digested; bones, horns and other indigestible substances are disgorged and the serpent is ready for another meal. However, it can live in comfort several weeks without eating.

The most common species is the *boa constrictor.* It inhabits the tropical regions of

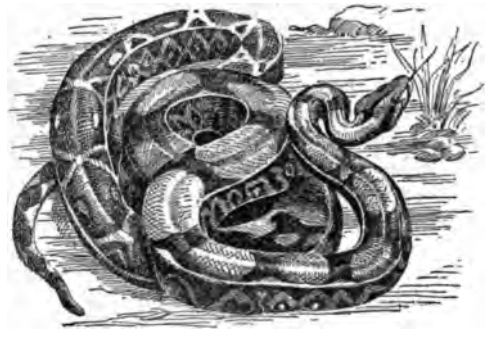

THE BOA CONSTRICTOR

Mexico and Brazil, and seldom exceeds twelve feet in length. Stories of boas thirty and more feet in length are fabrications, though the *anaconda,* sometimes called a boa, attains a length of nearly thirty feet. In Arizona and other southern parts of the United States two very small species of boas are found. They live chiefly on small animals and insects.

BOABDIL, *bo ahb deel',* or **ABU-ABDULLAH,** *ah boo' ab dil'ah,* also called *the little* and *the unfortunate,* was the last Moorish king of Granada, which is now a province of Southern Spain. Boabdil claimed the throne in 1482 and expelled his father, who died of a broken heart. Because of his tyranny, his subjects were not loyal. Taking advantage of such unsettled conditions, the Castilian army of Ferdinand and Isabella, king and queen of Castile and Aragon, was sent to besiege Gra-

nada. Its surrender was obtained in January, 1492, only a few months before Queen Isabella assisted the enterprise of Christopher Columbus. Riding away from his lost kingdom, Boabdil turned for a farewell look, and that spot is still shown to tourists as "the last sigh of the Moor." Later Boabdil went to Africa, where he is said to have been killed while fighting for the ruler of Fez. In Irving's *Alhambra,* a literary masterpiece, he is a prominent character.

BOAR, *bohr,* WILD, the wild hog of Europe, North Africa and Asia Minor, far exceeding in size the largest of domestic hogs. From very early times hunting the wild boar has been a favorite pastime of kings and nobles,

WILD BOAR

and in most countries the animals have been carefully preserved for this purpose. In England in the days of the Norman kings a person killing a wild boar without royal permission was liable to have his eyes put out. In most parts of Europe this animal in its free state is extinct, but is preserved on some large estates. It is grayish-black in color, with short hair and coarse bristles. It has formidable tusks, and is a dangerous enemy when wounded. The boar hunt, on foot, with spears and hounds of a strong and fierce breed, was an exciting and dangerous sport. In India at the present time a boar of larger species, forty inches high at the shoulder, is hunted on horseback, and "pig sticking" is the most popular sport among British military and civil residents.

The wild boar feeds at night on roots and grain, though it will sometimes eat small animals and birds' eggs. The meat of the wild boar was once highly esteemed, and considered far superior in flavor to the flesh of the domestic hog. The boar's head was a great delicacy and was brought to table at feasts with great ceremony in ancient times; in parts of Europe the ceremony of heading the procession to the table with a boar's head held aloft is still maintained.

BOARD OF HEALTH, an organization formed to protect the health of the community over which it has jurisdiction. Boards of health are established by city and state governments. A city board of health is provided for in the charter under which the city government is organized; a state or provincial board is provided for by the legislature. In townships and counties the boards of trustees and supervisors usually act as the board of health for the territory under their respective jurisdictions. The powers and duties of every board of health are prescribed by law.

Duties. The duties of the board of health in a large city are more numerous than those of one in a small town or village, though they are of similar nature. The most important of these duties are to prevent the spread of contagious diseases by enforcing quarantine regulations and requiring vaccination of children before they enter school; to prevent the sale of unwholesome food; to see that garbage is collected and removed regularly; to see that dead animals are removed and properly disposed of; to prescribe and oversee the duties of coroners, and to perform such other duties as the city council may direct.

The duties of state boards of health are of a more general nature than those of a city board. In many cases their work is advisory, and they render important service by investigating causes of disease and publishing bulletins giving information that will prevent the spread of any particular malady. An illustration of this kind of general service is the series of bulletins issued by the board of health of Arkansas on the hookworm disease. Recommendations to the state legislature often secure the enactment of laws in the interest of public health. In some states pure food commissions perform the duties of a state board of health.

There is no national board of health in the United States. The duties of such a board are performed by inspectors of foods and drugs under the direction of the Bureau of Animal Industry in the Department of Agriculture and by the Marine Hospital Service. See SANITARY SCIENCE.

BOARD OF TRADE. The farmer raises wheat, oats, rye, corn, etc., expecting to sell in the highest market and reap a profit to which his hard labor entitles him. Does he fix the price for his grain, and can he demand that he shall receive that price? If he had the only good crop in the land he probably could get whatever price per bushel he demanded, but

thousands of others have like crops and not one of all those farmers has the means of knowing whether the combined crops of all will meet or exceed the world's demands. And upon the demand the price per bushel is based. Moreover, the farmer acting independently would have trouble to learn where there was need of his wheat or corn and therefore would find difficulty in securing a market.

We know that he may take his grain to the nearest village any day and sell it. His daily paper tells him the price that prevailed the day before. If he is a careful reader he knows the possibilities as to higher or lower prices in the future, and he may determine to hold his crop until he can get more money for it.

Who fixes the price per bushel, and how is the price determined? Is it controlled by a group of men, and is the farmer at their mercy? Many people believe that powerful men with immense capital control the situation, and that they can raise or lower prices at will—in other words, that they gamble on the upward or downward turn of the market and that the weight of their dollars turns the scale in the direction of higher or lower prices. This is almost entirely a mistaken idea. If such a condition ever should exist there would be instant demand for legislation against it.

Prices are fixed by men, it is true, but they are forced in the beginning to recognize what is a just and reasonable price for all grains. It is a well-established principle that wheat should average in price, year after year, at least one dollar per bushel. A group of men in Chicago and another in Liverpool are secondarily responsible for any changes from an average price. The dominant influences which control price are the *supply* of a product and the *demand* for it. The two groups of responsible men who dictate prices are guided primarily by these two conditions. They comprise organizations known as *boards of trade*.

The reason for the location of the most important boards of trade in Chicago and Liverpool is that Liverpool is the world's greatest grain market and Chicago is the great market in the western hemisphere, close to the vast grain-producing sections, and the largest grain-shipping center in the western world. Therefore Liverpool and Chicago men are naturally able to determine more accurately than other people what the grain supply for any year is to be. Their agents, located all over the grain-producing areas, make daily reports of crop conditions and prospects. The world's demand for cereals is quite accurately known from year to year, therefore it is not difficult to determine whether there will be enough grain to meet the demand. Prospects of a shortage is sure to raise the price; evidence of overproduction will naturally make every bushel less valuable.

The board of trade in Chicago reflects every day the world's crop conditions. Wheat may sell at $1.30 per bushel as a result of dryness over a vast grain area, thus making an average crop doubtful. One night over the wires may flash a report of heavy rains extending the length and breadth of that area. The next morning operators on the board of trade will hammer the price downward, for the wheat crop prospects have changed for the better, and the cereal will clearly bring less money per bushel. Thus do prices fluctuate. Boards of trade in other cities receive telegraphic quotations from Chicago and Liverpool and almost instantaneously prices are equalized throughout the world.

In addition to the above necessary service performed by boards of trade they have established uniform standards of quality, or grades, of grains. The term *number one hard* applied to wheat means the same throughout the wheat-growing world.

The above is a brief sketch of the beneficial aspects of the board of trade—those activities which in the nature of things some agency must control. There is another and a distinctly different and unfavorable view held by many people, and at times it would appear there is evidence to support it. That there is gambling in the fluctuating prices of cereals is admitted; the gambling instinct is ever present in some men, and they will place bets regardless of law or moral considerations upon whatever offers the possibility of gain. The board of trade seems unable to suppress the speculative tendencies of men determined to venture money upon the rise or fall of prices. Beneath their activity, however, is the inevitable law of production and demand, and seldom do they seriously change stable conditions by their onslaughts upon the markets.

Occasionally, when very unusual conditions have made such operations possible, the speculative instinct has led men to attempt to "corner" the supply of a commodity. A "corner" is an *artificial scarcity* of a grain, created by a combination of men with large capital for the purpose of holding the article affected off the market by buying practically all the visible supply. The object is to extort abnormally

high prices. Such efforts seldom succeed. The most memorable attempt to "corner" wheat occurred on the Chicago Board of Trade in 1867, when the price reached $2.85 per bushel; in 1898 another attempt sent the price to $1.85 but cost the operator, Joseph Leiter, several millions of dollars in losses.

Transaction of Business. In the midst of all the noise and confusion which the outsider observes on the floor of the board of trade during the hours when it is in session, there is a vast and thoroughly-systematized volume of business being transacted with a speed which amazes the onlooker. The brokers on each board of trade have a sign language peculiar to themselves, by which they can make themselves understood above the din constantly prevailing. A sign made with the open hand of the broker toward the person with whom he is in communication signifies "sell"; if he shows the back of his hand, it means "buy"; one finger raised means 5,000 bushels or other unit of the article dealt in; two fingers raised signifies 10,000 bushels, and so on. The circular platform or depression where the business is transacted is called the "pit."

Margins. The practice of dealing in margins has become a leading feature of the business of all boards of trade. According to this method of dealing, the trader deposits with his broker a sufficient amount to cover the ordinary fluctuations in price, and the broker furnishes the rest of the necessary capital. For instance, in January the trader wishes to buy 5,000 bushels of wheat for delivery in February. If the present price is $1 a bushel, he may advance his broker $250, which is a margin of five cents a bushel; he may margin it for even two or three cents per bushel, if he prefers. If the price of wheat advances, he can order the broker to sell it, and if he chooses, withdraw his margin as well as a profit, according to the extent of the rise. In case the margin is five cents per bushel, if the price recedes below $0.95 or below the point where his margin will cover the loss, he must either deposit enough margin with his broker to cover the falling off or lose what he has advanced.

Settlement. Most boards of trade have their own clearing houses, and at the end of each business day all parties who have been trading on the board must send reports of sales and purchases to the clearing house. Those whose reports show net loss must send certified checks for the amount, and those who have made net gains are paid.

Rules and Regulations. The most stringent regulations are made to prevent fraudulent practice on the board. The smallest fraud on the part of any member, however prominent he may be, is punished by immediate suspension, and his trial is prosecuted with a rigid impartiality not surpassed by the courts of law. A board of trade contract matures on the last day of the term mentioned in it, and all transactions between members for purchases or sales on the floor of the board are strictly contracts under its rules.

The distinction between so-called *long* and *short* transactions is as follows: In the former, the trader buys, expecting a later advance in price to net him a profit; in the latter, he sells, expecting a subsequent decline.

Caution. While boards of trade are reputable commercial organizations, the manner of transacting business is such that they are no place for the inexperienced trader, whose judgment of the market may be exceedingly faulty. Because of this lack of good judgment very frequently he loses his investment. See CHAMBER OF COMMERCE. E.D.F.

Two novels dealing realistically with the production and distribution of wheat are Frank Norris's *The Pit* and *The Octopus*.

BOAT, as generally referred to, is a small vessel or water craft usually built of wood. It is propelled by oars, by sails set to catch the wind or by a screw turned by mechanical means. There are many special names applied to the different kinds of boats; among these are the punt and dory—flat-bottomed boats used in shallow water; cutters, dinghys, launches, gigs and barges; whaleboats and lifeboats, sharp at both ends; racing shells, long and narrow, with sliding seats to give the oarsmen great power; and skiffs, small, light boats usually fitted with a centerboard, a weight suspended below the keel, to give stability and lessen drifting when sailing.

Every ship is required by law to carry a number of boats proportional to its size and to the number of passengers. Among such boats must be fully-equipped lifeboats, in addition to which are numerous collapsible boats and rafts. Vessels carrying no passengers must provide sufficient boats to accommodate the crew, if they should be forced to leave the vessel. Ship's boats when not in use are hung on *davits* at the sides of the vessel and are lowered and raised by hand with block and tackle, or by steam or electric power. The seats in boats are called *thwarts,* and the spaces for oars are

rowlocks. For description of large vessels, see SHIP; also CANOE; YACHT; MOTOR BOAT. Under the title SAILBOAT AND SAILING directions for handling a sailboat are given.

BOATSWAIN, *bote' swane,* called by sailors *bo's'n,* is a petty officer on board a ship. In the navy he is responsible for the sails, rigging, colors, anchors, cables and cordage, and he calls the members of the crew to their work. The pay of a boatswain in the United States navy is from $1,200 to $1,500 a year. After ten years of service he is made *chief boatswain,* a commissioned officer ranking with the *ensigns.* On merchant ships, the boatswain is next in importance to the mates; he is foreman of the crew and is in charge of the rigging. The "bo's'n" is a character known to all readers of sea stories, but perhaps the most remarkable specimen is in W. S. Gilbert's *Yarn of the Nancy Bell,* whose hero is—

"A cook and a captain bold,
And the mate of the Nancy brig,
And a bo'sun tight, and a midshipmite,
And the crew of the captain's gig."

BOBOLINK, *bob' o lingk,* one of the most interesting of the North American wild birds, named in imitation of its gay and sprightly song, in which the sounds of *bob-o-lee, bob-o-link,* can be heard distinctly. The bobolinks

BOBOLINKS
Above, the male; below, the female.

are related to the blackbirds and orioles, and are about seven inches long. In the spring the male wears very handsome attire—black, with markings of buff and ashy-white on the back of the head, shoulders, back and wings. In the autumn the male and female have the same plumage—yellowish-brown above, paler beneath and a light stripe on the crown.

These birds are found from Labrador to Mexico and the West Indies. In March or April they appear in the Southern United States and work their way northward, nesting in May in the cool, grassy meadows of the Middle states, New England and Canada. The nest is built on the ground, hidden in the tall grass, and contains from four to six dull white eggs, with irregular markings of lilac and brown. In their northern abode the bobolinks destroy great numbers of crickets, grasshoppers, beetles and spiders, and are also fond of dandelion and grass seeds, thus earning their right to the friendship and protection of man.

Far different is the history of the gay-singing bobolink after the southward migrations begin. In August great flocks appear in the reedy places and marshes of the seacoast and inland waters in the vicinity of New York and Pennsylvania, where they grow fat on the wild rice found there and are eagerly sought by the huntsmen. Known at this period as the *reed-bird,* or *ricebird,* they are much-prized game, for their flesh is delicious. About October those which have escaped the hunter fly to the rice fields of the Southern states, where they do considerable damage to the growing rice crops. Winter finds them located in the West Indies. The wholesale destruction of the rice-birds has caused the United States government to appoint a closed season for them in Maryland, the District of Columbia, Virginia and South Carolina, continuing from November 1 to August 31. See BIRD.

Bryant's happy description of the bobolink in his poem *Robert of Lincoln* is a charming bit of natural history. The opening stanza is here given:

Merrily swinging on brier and weed,
Near to the nest of his little dame,
Over the mountain-side or mead,
Robert of Lincoln is telling his name:
Bob-o'-link, bob-o'-link,
Spink, spank, spink.
Snug and safe is that nest of ours,
Hidden among the summer flowers
Chee, chee, chee.

BOCCACCIO, *bok kah' cho,* GIOVANNI (1313-1375), an Italian novelist and poet, the earliest writer of classic Italian prose and the author of some of the most famous stories in the world's literature. He was the son of a merchant of Florence and early showed unusual talent, writing verses before he was seven years of age. Nevertheless, he spent several years in the study of law before he was able to devote himself entirely to literature.

Early in his career Boccaccio fell in love with Maria, daughter of King Robert of Naples, and his first work, a romantic love tale in prose, *Filocopo,* was written at her command. The *Decameron,* or *Ten Days' Entertainments,* on which his fame rests, is a collection of one hundred tales, supposed to have been related in ten days by a party of ladies and gentlemen who had withdrawn to a country house near Florence while the plague was raging in that city. In these tales Boccaccio reveals himself as a master of the art of story-telling, and their influence on later writers was tremendous. Vividly told and beautifully written, they are marred only by the coarseness that was characteristic of the age in which their author lived.

BOEHMERIA, *bo me' ri ah,* a group of plants closely resembling the stinging nettle, several species of which are of great service to man because of their strong fiber. One of the most important species, known as Chinese grass, yields most of the fiber used by the Chinese in making China-grass cloth, a glossy, transparent fabric of great beauty. Chinese grass is a non-stinging, herb-like plant with broad, oval leaves which are white and downy beneath. It is grown by seeds and by root division and thrives in shady and moist ground, three crops being raised each year. The fiber is removed by hand stripping, by boiling the stalks in water or by means of chemicals or by machinery, but hand labor has been found most successful. Therefore most of the Chinese-grass fiber is obtained from China and India, where labor is cheap. The plant is cultivated to a limited extent in the Southern United States.

BOEHMERIA
Stalk, leaves, flower and seed pods.

Another species of boehmeria, commonly known as *ramie,* or *rhea,* is an East Indian shrub whose upright stem yields a firm, durable fiber that is stronger than hemp and almost as fine and lustrous as silk. This fiber is used in making cordage, nets, fabrics and the paper employed in the manufacture of banknotes. The plant is grown by seeds, cuttings or root division, and requires a hot, moist, even climate and soil that is rich and damp.

BOEOTIA, *be o' shi a,* in ancient times a division of Central Greece lying between Attica and Phocis, having an area of 1,100 square miles. Its shores were washed by two arms of the sea, the Corinthian Gulf to the west and the Strait of Euboea to the east. The northern portion of Boeotia formed the basin of Lake Copaïs, into which the Cephissus River flowed, and south of the lake rose the Helicon Mountains, famed in ancient legends as the seat of worship of the Muses. The atmosphere of ancient Boeotia was heavy, the summers sultry and the winters foggy, and the Boeotians seemed to have been affected by the dullness of their native air, for they were stolid, coarse and unimaginative. In this respect they were a striking contrast to their brilliant neighbors of Attica, whose lofty achievements in art and literature were in part inspired by the clear air and exhilarating climate of their land.

BOEOTIA (IN BLACK)
North of ancient Attica, thus near Athens, the center of old Greek culture.

Thebes, the chief city of Boeotia, was in ancient times the head of an important confederacy of cities known as the *Boeotian League*. The League assisted the Persians during their invasions, and in the Peloponnesian War fought on the side of Sparta against Athens. The confederacy was at the height of its power under the Theban generals, Epaminondas and Pelopidas, to whose military genius Thebes owed its brief period of supremacy in Greece.

Modern Boeotia is a political division of Greece, with a population of about 65,800. See THEBES; GREECE, subhead *History*.

BOER, *boor,* a Dutch word meaning *farmer,* and generally applied to settlers of Dutch descent in South Africa. In 1652 a party of Dutch left Holland to found a colony in South Africa, where they might obtain religious and political freedom. They were influenced to a considerable degree by the migration of the English Pilgrims, who had sailed to America about thirty years previously, after a brief residence in Holland to escape persecution at home.

In 1796 the territory where they had made their new African homes was seized by the British. The Boers bitterly resented the British rule and in 1836 numbers of them boldly set forth into the unknown and hostile lands to the north, which afterwards became the Orange Free State and the Transvaal. History has no parallel to the record of danger and hardship faced by the Boers on what is known as the "Great Trek" in search of freedom. See TRANSVAAL; SOUTH AFRICAN WAR.

BOGOTA, *bo go tah',* the capital of the republic of Colombia, South America, and of the state of Cundinamarca. It is pleasantly situated on a plateau 8,700 feet above sea level, in the eastern section of the Andes Mountains. Although the city lies only 4° 37′ north of the equator, its elevation gives it the climate of perpetual spring, the air being moist and fresh and not too warm for comfort. The San Francisco and San Augustine rivers flow from the mountains through the city in cool streams and divide it into four parts, each with broad streets, well shaded with trees. The principal buildings, grouped round a fine central square, include a grand cathedral in Corinthian style and the government buildings.

The city, which is a center of culture and education, has numerous churches, schools and public libraries, a national university, three endowed colleges, a botanic garden and a museum. Those buildings which are not massive are usually one story in height in order to withstand earthquakes, which are of frequent occurrence. Bogota has manufactures of carpets, matches, glass, cordage, porcelain, soap, cloth and leather, but its location is unfavorable to great expansion in trade and manufacture. The city was founded in 1538 and soon became the capital of the province of New Granada. When the republic of Colombia was established in 1819, Bogota became the capital of the new state. Population in 1915, 122,369. See COLOMBIA.

BOHEMIA, *bo he' mi a,* a kingdom and crownland of Austria-Hungary, once an independent kingdom which played an important part in the history of Europe. It forms the northwestern corner of the monarchy, has an

BOHEMIA
A part of the Austro-Hungarian monarchy, extending into Southeastern Germany.

area of 20,064 square miles, or about half that of Kentucky, and a population in 1910 of 6,769,548, or nearly three times that of the American state. Primarily an agricultural province, it produces large stores of rye, wheat, oats, barley, potatoes and sugar beets; but it is also first among the Austrian provinces in the possession of mineral wealth. Its resources, its industrial life and its geographic features are treated in the article AUSTRIA-HUNGARY. In the present topic is included an account of its local government and of its history.

Government. Bohemia has a diet of nearly 250 members; while most of the members are elected, the body cannot be called really representative, for a majority of the delegates are sent by large landholders, towns or corporations, and even the ones chosen by the rural communities can be voted for only by those who pay a certain amount of taxes. The

province sends 130 members to the Parliament, or *Reichsrat,* of Austria.

The chief cities are Prague, the capital, which has two great universities, one German and one Czech; and Pilsen, famous for Pilsener beer (see PILSEN; PRAGUE).

History. Its first inhabitants were the Boii, a Celtic people from whom the country took its name, but they were driven out by the Germans during the first century B. C. A Slavic race called the Czechs appeared during the sixth century, and by the ninth they had been converted to Christianity by the Germans. After forming for a time a part of the Moravian kingdom of Svatopluk, Bohemia became in the tenth century a duchy which paid tribute to Germany, but so ambitious were its dukes and so enlightened its policies that the German rulers at length gave it recognition as a kingdom. Its period of greatest glory was from 1253 to 1278, when it came forward as one of the strongest European powers.

The House of Luxemburg ruled in Bohemia from 1310 to 1437, and of this line of kings three were also emperors of Germany. It was under Sigismund, last of the Luxemburg sovereigns, that the religious movement which centered about John Huss (which see) reached its height and culminated in actual warfare. Religious in its origin, this movement soon took on a political aspect, for Czech set himself up against German, and for a time stayed the Germanization of the kingdom.

The independence of Bohemia, however, was not much longer to endure, for in 1526 Ferdinand of Hapsburg was chosen its king, and he proved to have the Hapsburg tendency to sacrifice all interests to the advancement of Austria, the hereditary Hapsburg domain. The religious question again came to the fore with the Reformation, which the Bohemians were much inclined to accept, and the determined repression of Protestantism by the Catholic Hapsburgs did much to bring on the Thirty Years' War (which see).

From that struggle Bohemia emerged broken in spirit and helpless, with two-thirds of its population dead and its civilization ruined. Protestantism was utterly crushed, as was all active opposition to the Hapsburg rulers; no really national feeling seemed to awaken until almost a century and a half later, near the end of the eighteenth century. From that time on the Czech element of the kingdom has never ceased to agitate for independence, or at least for official recognition of the Czech language, as opposed to the German. Bohemia has thus been as restless a member of the Austro-Hungarian monarchy as has Hungary, and there have not been lacking among the statesmen of the world prophets to declare that sooner or later the kingdom will know again the freedom which it enjoyed before the domination of the Hapsburgs. J.R.

BOIL, a small but very painful eruption or swelling on the body or face. Not only is it dreaded for its unsightliness but also on account of the suffering which it occasions, an amount of pain which appears out of all proportion to the cause. It begins as a small hard point of a dark red color, which throbs painfully and feels hot. As these symptoms increase in severity the boil grows larger, finally reaching a cone-shaped form having a broad, firm base and a whitish blister on the apex. The latter contains a little pus. A few days after the blister opens a core of cellular tissue is discharged, following which the cavity heals rapidly. Boils are the result of infection with a pus germ which gains entrance through a hair follicle or sweat gland. The most efficacious form of treatment is lancing the swelling after the appearance of pus. The use of laxatives to clean out the intestinal tract and washing the boil with mild disinfectants are advisable measures. Care should be taken to keep the discharge away from the skin, as it carries infection.

In its first stages a carbuncle somewhat resembles a boil, but the former is by far the more serious. W.A.E.

BOILER, a vessel in which steam is generated by the boiling of water. Boilers for steam engines are formed of riveted plates of metal, are supplied with a furnace in which a fire is made, a grate on which the fire is laid and an ash pit into which the ashes fall. On top of that part of the boiler containing water is a *steam dome* into which the steam passes as generated and from which it is conducted by pipes to the points at which it is to exert its power.

The uses to which the steam is put when developed are very numerous, and include the supplying of engines with power for industrial purposes, for driving railroad and marine engines, for heating, and in fact wherever mechanical power is more efficient or more economical than man power. When steam is produced by boiling water in an open vessel, that steam has no power that could be utilized; it simply rises and mixes with the atmosphere.

If steam is confined it endeavors to escape, and in doing so exercises *pressure*. The higher the temperature is raised the greater the pressure exerted.

Strength of Boilers. The first essential of a boiler is strength to withstand the pressure of the steam without bursting. Boilers are therefore carefully constructed with a strength sufficient to resist a certain amount of power or pressure to the square inch. Each boiler is fitted with a gauge which indicates the pressure of steam. There is also an ingenious contrivance called a safety valve which, if the pressure rises too high, automatically opens and allows sufficient steam to escape to bring the pressure within the safety limit. Powerful modern boilers are constructed to stand a pressure of as much as 200 to 225 pounds per square inch.

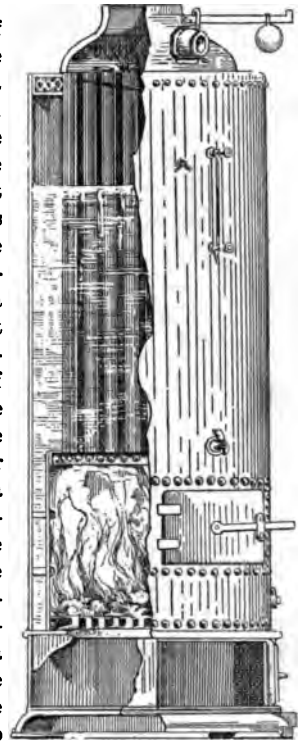

VERTICAL FIRE-TUBE BOILER

The tubes are like chimneys for the fire, and by passing through the water give a large heating surface.

Methods of Heating. The main object of all boilers is the same, but that object is arrived at by different methods. It is desirable quickly to heat the water, which is supplied by pipes leading into the boiler, and to maintain that heat as economically as possible. *Fire-tube boilers* are provided with flues, or passages by which the heated gases generated by the fire pass through the chamber containing water. *Water-tube boilers* have the water in a series of tubes instead of in one compartment and are considered the safest and most effective style of boiler.

Upright and Horizontal Models. Boilers may be divided into two classes, namely, *upright* and *horizontal*. The principles of operation are the same in both cases, the difference in shape being simply a matter of convenience. On board steamships upright boilers are obviously more convenient than the horizontal boilers used in locomotives on land would be. Small upright boilers are used on land for industrial purposes, and in some cases for heating large buildings. The cylindrical shape has been universally adopted as being most efficient and most economically maintained in a state of cleanliness.

Horse Power of Boilers. In stating that a boiler is of a certain *horse power* it is not intended to convey the idea that the power exerted is equal to the power of the same number of horses. Horse power is a term indicating a definite unit of force, established by the American Society of Mechanical Engineers. The horse-power unit as applied to steam boilers is thirty pounds of water evaporated per hour from a temperature of 100° F. under a pressure of seventy pounds by gauge. See STEAM ENGINE. C.H.H.

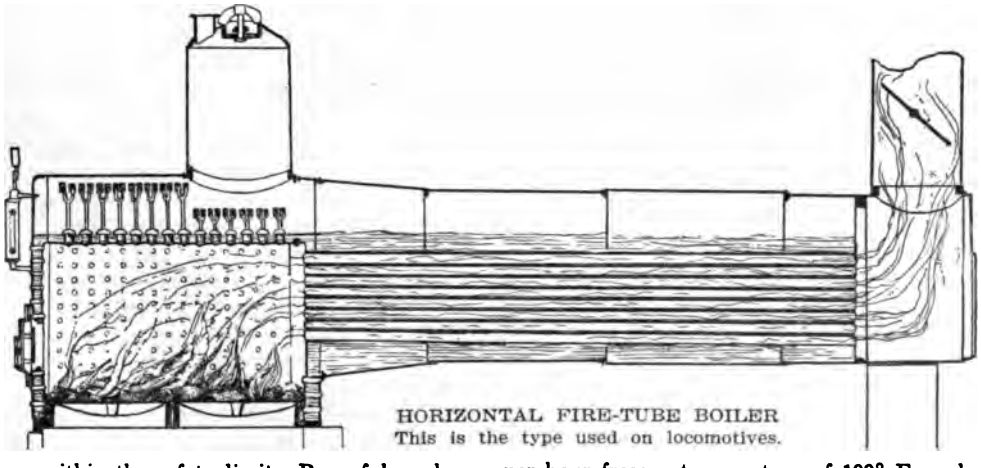

HORIZONTAL FIRE-TUBE BOILER
This is the type used on locomotives.

BOILING POINT. At certain temperatures liquids bubble up and give off vapor. The temperature at which this occurs is in each case the *boiling point* of the liquid. This depends upon the amount of atmospheric pressure to be overcome, because the boiling point occurs where the tension of the vapor is equal to the pressure of the atmosphere. Pressure is heaviest at sea level—14.7 pounds to the square inch—where the boiling point of water is 212° F. In ascending to higher elevations the pressure diminishes and the temperature of the boiling point falls in the ratio of 1° F. to every 550 feet of altitude. At lofty heights the boiling point of water is so low that food cannot be cooked in open vessels. This fact is sometimes utilized in calculating altitudes at different stages in the ascent of mountains. Thus the boiling point on the summit of Mont Blanc, 15,781 feet above sea level, is 185° F.

Not all liquids boil at the same temperature. Thus, while water boils at 212° F. at sea level, ether boils at 96°, alcohol at 173° and mercury at 662°. In finding the boiling point the thermometer is not immersed in the liquid but is held in the vapor just above the surface. The atmospheric pressure of fifteen pounds to the square inch is used as the unit of measure in mechanics; for instance, in making steam, the pressure of *ten atmospheres,* 150 pounds, raises the boiling point to 356° F. The injection of gases into water lowers the boiling point. See STEAM. C.R.M.

BOISE, *boi' za,* IDAHO, the state capital, the largest and most important city of the state and the county seat of Ada County. It is situated in Southwestern Idaho, on the Boise River, 265 miles west and north of Pocatello. Transportation is provided by the Oregon Short Line and the Boise Valley Interurban Railway. The first settlement was made in 1834 by French-Canadian explorers. In 1863 Major Lugabill of the United States army established here the military post of Fort Boise, now Boise Barracks, and the city was organized the following year. It was the territorial capital and has been the state capital since 1890, when Idaho was admitted to the Union. Since 1912 the city government has been on the commission plan. In 1910 the population was 17,358; by 1915 it had increased to 29,637. The area exceeds four square miles.

Boise is a city of broad streets, stately trees and attractive homes; it is modern in every respect. Probably its most striking feature is an abundant supply of naturally hot water for domestic and public use, supplied by boiling wells. The most notable building is the massive state capitol, constructed of native sandstone at a cost of nearly $2,000,000. The city hall, Federal building, Carnegie Library and the Empire building are important structures. The Natatorium, in the Moorish type of architecture, is one of the largest and finest resorts of its kind in the United States; the supply of hot water in the swimming tank is cooled to the proper temperature.

Boise is the seat of a Roman Catholic archbishop and an Episcopal bishop. The high school is one of the finest in the West; Saint Theresa's and Saint Margaret's academies offer opportunities for advanced education. The state penitentiary, a United States assay office, a United States reclamation office and a soldiers' home are located here. There are two hospitals, three theaters and the "White City," a large amusement park.

By means of irrigation this section of the country has become a rich agricultural, dairying and stock-raising district, of which Boise is the commercial center. From this point are shipped large quantities of fruit, wool, hides and cattle. Boise is one of the greatest horse markets of the Northwest and one of the leading inland wool markets of the United States. The city does a large wholesale business, the value of the annual trade being estimated at $13,000,000. Great deposits of gold, silver, copper, lead and zinc ores are found in this locality and mining is an important industry. The Boise River furnishes water for irrigation through canals, and water power for manufacture through the construction of the Arrowrock Dam, twenty-six miles above the city (see IDAHO). This is the highest dam in the world (351 feet). Ample electric power also offers inducements to manufacturers. Boise has a large number of factories which have not yet attained their greatest proportions. R.W.C.

BOK, *bahk,* EDWARD WILLIAM (1863-), an American journalist, who as editor of the *Ladies' Home Journal* has been called "a lay preacher to the largest congregation in the United States." Under his editorial direction that publication has won a larger circulation than any other standard monthly magazine in America, if not in the world, and through its editorial columns he has wielded tremendous power in support of many good causes. The better babies' movement, the education of boys and girls in sex hygiene, the campaigns

against useless patent medicines and in favor of a sane Fourth of July are some of the causes which he has consistently supported.

Although Bok has a keen understanding of the problems of American life, he himself is a native of the Netherlands. He was only six years old when his parents emigrated to the United States, as the result of business troubles through which his father lost his entire fortune. The death of the father soon after arrival in the United States left the widow and two sons in sore need. Bok himself has told of those days, when he and his brother used to go out on the streets at night and pick up bits of coal and pieces of wood because the family did not have five cents to spare for a bundle of kindling.

EDWARD W. BOK

Until he was thirteen Bok went to the public schools in Brooklyn, N. Y. Then he secured work as an office boy, and at seventeen he edited *The Brooklyn Magazine,* which flourished for two years with the encouragement and material help of Henry Ward Beecher, whose church Bok attended. After several years' work as a stenographer for publishers in New York he founded the Bok Syndicate Press, which furnished special articles to newspapers throughout the United States. These articles, though signed by William Bok, were mostly written by Edward, and won the attention of Cyrus H. K. Curtis (born 1850), the publisher of the *Ladies' Home Journal* and the *Saturday Evening Post.* In 1889 Bok became editor-in-chief of the former periodical, and in 1891 was made vice-president of the Curtis Publishing Company. In 1896 he married Miss Mary Curtis, the daughter of Cyrus H. K. Curtis.

BOKHARA, *bo kah' rah,* a Russian protectorate in Central Asia, situated between Turkestan and Afghanistan, covering an area variously estimated at from 80,000 to 90,000 square miles. One is accustomed to associate Bokhara only with the carpets for which it is famous, but there are many things combining to make the country important and interesting. It is under the influence of Russia to the extent that it can deal independently only upon local matters, yet is recognized as a kingdom and is ruled by an *ameer* whose local power is absolute. This ameer appoints officials to rule over certain districts, each of which must pay money and send gifts of cattle to the ruler every year. The government does not pay its officials, who are expected to take from the people of their districts what they need for themselves. It is not safe in Bokhara to question the methods of rulers and government officials. Naturally industries are in a backward state, except agriculture, on which people, officials and rulers alike must depend.

LOCATION OF BOKHARA
The small space in black represents this Russian dependency.

Horses, cattle, sheep, camels and goats are raised in great numbers, and cereals and fruit are produced abundantly. The only important industries are the manufacture of swords, knives and gold and silver ornaments. Carpets of excellent quality, textiles of silk, wool and cotton are made in native houses on primitive looms and find a ready market. The population is of the most varied kind, but not mixed, each nationality keeping to its own communities. Kirghiz, Turkomans, Uzbegs, Tadjiks, Afghans, Arabs, Persians, Jews and Russians, with many nomadic tribes, live in their settlements and plunder each other and are in turn robbed by those who are supposed to govern them. The only important towns are Bokhara, the capital, and Karshi, both cities carrying on extensive commerce with India, Persia and Russia. Internal communication is still restricted to camel caravans, such roads as exist being almost too rough for any wheeled vehicles. Population, estimated at about 2,500,000.

BOLEYN, *bool' in,* ANNE (1507-1536), second wife of Henry VIII of England, of importance in English history not for anything which she did herself, but because Henry's desire to marry her led to the separation of the English Church from the Church of Rome. As lady of honor to Queen Catharine she was conspicuous at court, and the king soon fell in love with her. She refused to listen to his addresses, however, unless he would divorce Catharine. Because the Pope would not permit the divorce

Henry denied his supremacy over the Church in England and forced Archbishop Cranmer to pronounce a divorce legal (see CRANMER).

ANNE BOLEYN
The second of the six wives of King Henry VIII of England.

Meanwhile, however, he married Anne in January, 1533, and in the following May she was crowned at Westminster with great splendor. In September she became the mother of Elizabeth, who was later one of England's great rulers. Henry soon tired of Anne, and to make possible his marriage with Jane Seymour, he had her thrown into prison on a charge of infidelity. Though she vigorously protested her innocence and prayed for release, she was condemned to death and on May 19, 1536, was beheaded. Historians have never settled to their own satisfaction the question of her guilt or innocence, but all agree that she was at times indiscreet. See HENRY VIII; CATHARINE OF ARAGON; SEYMOUR, JANE.

BOLIVAR, *bol' i vahr,* SIMON (1783-1830), a South American patriot whose services in behalf of the struggling republics of the southern American continent won for him the title of "Liberator." He completed his education by law studies in Madrid and extensive traveling on the continent of Europe, returning to South America just before the revolutionary uprising of 1810 in his native country of Venezuela. For years he led his people in a heroic struggle against the mother country, Spain, and when, in 1819, New Granada and Venezuela were consolidated into the republic of Colombia, Bolivar was chosen its President. By 1822 the Spanish troops were completely driven out of Colombia, and in that year Bolivar was called upon to help the revolutionists of Peru. In 1824 he was made dictator of that country, resigning his office a year later when independence had been secured.

The southern provinces of Peru joined together in a separate state in 1825, which was named Bolivia in honor of the great Liberator. To him was entrusted the task of framing a constitution for the new republic, which was adopted by the Bolivians, but it gave such power to the chief executive that Bolivar was accused of desiring to make himself perpetual dictator of a South American empire. The last four years of his life were full of discord, and though he was chosen President of Colombia in 1826 and 1828 he was forced to retire in 1829, when Venezuela separated from the republic of Colombia.

Bolivar is justly regarded as the "Washington of South America." Necessity forced him to use arbitrary methods, but he gave himself with supreme devotion and courage to the great object of his life—to unite the South American republics into a strong federation. Statues in his honor have been erected in Caracas, Bogota and Lima; in 1884 one was placed in Central Park, N. Y., and this was replaced by a new one in 1917.

Related Subjects. The reader is referred, for additional facts respecting the life of Bolivar, to the following articles in these volumes:

Bolivia	South America
Colombia	Venezuela
Peru	

BOLIVIA, *bo liv' i a,* one of the two South American countries which are entirely inland; it lies south of the equator, from latitude 9° 44′ to 22° 50′. It was named for Bolivar, the Great Liberator, who helped it to become what it is to-day—an independent republic (see BOLIVAR, SIMON). Surrounded by Peru, Brazil, Paraguay, Argentina and Chile, it comes into contact with the leading states of the continent, and itself bids fair to become, with the

development of its resources, one of the foremost among them.

As to the size of Bolivia, there are various estimates ranging from 510,000 to 730,000 square miles, for the boundary lines on the south and east remain uncertain. But the best authorities at the present day give the area as approximately 512,000 square miles, and Bolivia thus ranks as the third largest South American state. It is almost as large as all the states bordering both sides of the Mississippi, with California added, but whereas the combined population of those states is over 27,440,000, the population of Bolivia is only about 2,267,000, or less than that of California alone. The great Canadian provinces of Ontario and Quebec are only a little larger. The average density of population is less than four to the square mile, and so unevenly are the inhabitants distributed that over vast tracts they average less than one to the square mile.

LOCATION MAP

The People. About twenty per cent of the inhabitants are of Spanish origin; the rest are of pure Indian and of mixed blood, the latter called *mestizos*. The Indians are the descendants of the old Inca Empire; those of the northern part of the high plateau speak "aymara," and those of the southern section, "quichua." The descendants of the Spaniards fill the leading professional and commercial positions and hold the public offices of importance.

Education and Religion. Great impulse has been given in late years to public instruction. Primary education is imparted to more than 80,000 children. The schools are well provided with desks and other accessories imported from the United States. High schools for training in commerce, mining and agriculture, and normal colleges for teachers have been established. In the American institutes at La Paz and at Cochabamba English is included in the courses of study. Special schools for Indians are also in operation, where manual training is taught.

Religiously, Bolivia is Roman Catholic, and most of the Indians as well as the whites belong to this Church, but other faiths are not molested.

Government and Cities. The government is republican in form, with the executive power vested in a President elected by the people for four years. He may not succeed himself, nor may the two Vice-Presidents succeed themselves. The Congress has a Senate of eighteen members and a Chamber of Deputies of seventy-five members, all elected for four years. Division into nine departments facilitates local government, and these are in their turn subdivided. There is a Supreme Court and a system of inferior courts.

Military service is compulsory, and the country has an army of about 80,000, all but about 3,150 of whom are reservists and guards. The chief cities are La Paz, the capital; Cochabamba, Potosi, Oruro and Sucre. See La Paz.

The Land and Its Rivers. The western part of Bolivia is called, not without reason, the "South American Switzerland," for here two great ranges of the Andes stretch for hundreds of miles, and with their lofty peaks, covered with eternal snow, afford some of the most picturesque scenery to be found in all the western hemisphere. The eastern range, the Cordillera Real, is much the loftier of the two, and contains some giant peaks—Illampu and Illimani, each over 21,000 feet, and Chorolque, 18,500 feet. By far the tallest of the western peaks is Sajama, 21,000 feet high. Between these ranges lies the Bolivian plateau, the region in which the largest cities are located and the most progressive people are to be found. The altitude of this plateau is from 12,000 to 13,000 feet, and a number of small mountain ranges cross it. At its northwestern end, part in Bolivia and part in Peru, is Lake Titicaca, the most elevated large lake in the world. Deep, clear and icy cold, it lies at an altitude but 1,500 feet below that of Pike's Peak. See Titicaca.

Stretching east and northeast from the mountains are the great plains, which slope from a height of 3,000 feet in the foothills to 300 feet at the Brazilian boundary. Very flat and well-watered, these plains contain large, grassy tracts, and along the river margins are dense tropical forests. When the heavy rains set in much of this eastern region is a great morass, but it is this very overflowing of the rivers which makes the soil so fertile and gives promise of future grazing and agricultural de-

velopments. Many thousands of wild cattle are found in the rich lowlands in the southeastern sections.

Among the principal rivers of the country are the Beni and the Mamore, which unite to form the Madeira, the largest tributary of the Amazon. Others are the Itenez, the Madre de Dios, the Pilcomayo and the Bermejo, the two latter forming part of the River Plata system.

Climate. Lying entirely within the tropics, Bolivia is saved by its varying altitudes from a monotonous tropical climate. The plains of the east, it is true, afford just what one might expect in that latitude—intense heat and excessive moisture; and they are therefore very unhealthful, especially for white men. In the high mountains is the other extreme of comparatively cold weather, with a yearly average of about 50°, but between the two, in the plateau and mountain basins, lies a temperate region with moderate rainfall and little menace to health. Thus we can account for the fact that the eastern plains are sparsely settled and several large districts are yet unexplored.

Animal Life. One of the most characteristic animals of Bolivia is the llama. This valuable beast roams the mountain regions, and its importance to the people can scarcely be overestimated. It is the beast of burden which finds its way over precipitous mountain passes; it yields long, strong wool, and its flesh, though not palatable to Europeans, is eaten freely. The armadillo, peccary, tapir, puma, jaguar and various monkeys flourish, while the swampy river banks are the home of huge alligators, the high mountains, of the vulture and condor, and the plains, of the rhea, the South American ostrich. The forests swarm with brilliant tropic birds, harsh-voiced but beautiful. Each animal named above is described in these volumes.

Agriculture. The gradations in the climate cause distinct zones in the plant life, for what flourishes in the hot lowlands will not grow in the cold, clear air of the mountains. In these highest regions little will grow—no trees, and only such grains as mature very rapidly, but the intermediate districts, in the mountain basins and on the eastern slopes of the Andes, produce most of the temperate and sub-tropic growths. These are almost the only regions which have been really cultivated, and they yield lemons, oranges, sugar cane, bananas, pineapples, coffee and some cotton.

The great eastern plain, it is believed, contains much exceedingly fertile land, but agriculture is as yet almost entirely neglected and the methods used in cultivating the soil are of the most primitive sort. The great wealth of this lowland region lies in its forests. Rubber trees are plentiful, and the occupation of many of the Indians of the forest region is the gathering and transporting of rubber. The peon system prevails here as in Brazil (see BRAZIL, subhead *The Great Forests and the Rubber Industry*). Every year thousands of tons of crude rubber, worth almost $8,000,000, are exported. See, also, PEONAGE.

Mineral Wealth. Bolivia is rich in minerals, but the development of the mining industry was long hindered by poor transportation facilities and lack of capital. In recent years railroad construction through the Bolivian high plateau has somewhat remedied this condition; the tin, silver and copper mines in operation are worked with the latest mining machinery, and the country produces each year about 40,000 tons of tin, 3,000 tons of copper and silver worth millions of dollars. Once Bolivia was noted for its gold. A part of that which the Spaniards found decorating the buildings and the apparel of the Incas came from that country, but after the conquest the mines were not worked until the Spaniards made slaves of the natives and compelled them to labor. Since the country became independent comparatively little attention has been paid to the mining of gold.

COMPARATIVE AREAS
Bolivia is of uncertain area, but the best authority ranks it nearly equal in size to Idaho, Montana, Wyoming, Utah and Colorado.

Transportation. The mountainous character of the most thickly-settled part of Bolivia

A TYPE OF OPEN-AIR MARKET
Such markets are characteristic of Spanish-American countries.

makes excellent roads almost impossible, and to-day, as hundreds of years ago, most of the commerce of the interior is carried on by pack animals. Steep trails lead over the mountains, and long trains of mules or llamas wind their way along them, bringing goods from the central provinces to points that are in touch with the railroads or cart roads that lead to the Pacific. For near the cities there are cart roads, over which heavy, two-wheeled carts rumble; and in the western part of the country there are railways with a total length of 1,500 miles.

With the country's recent development has come a recognition of the fact that there can be no great progress without railways; many new lines are being built and others are projected. Among those under construction is a line connecting the Bolivian town of Tiepiza with La Quiaca, on the Argentina frontier. When this road is finished a continuous all-rail route will be open between La Paz and Buenos Aires. Because of its central location in the South American continent, Bolivia is destined to become the connecting link for all the railroads between Peru, Chile, Argentina and Brazil. The rivers communicating with the Atlantic furnish a possible outlet for the eastern sections, but the distance and consequently the cost of transportation is so great that little use is made of them.

In grand total, Bolivia exports about $32,000,000 worth of products each year, and imports $23,000,000 worth, even with inadequate facilities.

History. The opening up of Bolivia to Europeans was as romantic as that of Peru, for the former country was a part of the ancient empire of the Incas, about which legend and mystery long centered. In 1538 it was conquered by Pizarro, and Spaniards flocked in to enrich themselves from its mines. They enslaved the natives so thoroughly that not until 1780 was there a serious disturbance.

Bolivia gained its liberty after fifteen years of fighting (see BOLIVAR, SIMON), and in 1825 the first Congress that met at Sucre proclaimed its independence of Bolivia. The first President was General Sucré, one of the most illustrious South American generals and statesmen of the time. Santa Cruz, who succeeded Sucre, initiated the plan of uniting Peru and Bolivia

OUTLINE AND QUESTIONS ON BOLIVIA

Outline

I. Location and Size

(1) Latitude, 9° 44′ to 22° 50′ south
(2) Longitude, 58° to 73° 20′ west
(3) Comparative area
(4) Actual size
  (a) Reason for uncertainty

II. Physical Features

(1) "The Mountain Republic"
(2) Plateau
(3) Great plains
(4) Rivers and lakes
(5) Close relation between surface and climate

III. Animal Life

(1) Importance of llama
(2) Other animals and birds

IV. Industries and Communication

(1) Agriculture
  (a) Relation of crops to altitude
  (b) Possibilities of future development
  (c) The peonage system
(2) Mining
  (a) Silver and tin
(3) Transportation
  (a) Absence of good roads
  (b) Growth of railroads

V. The People

(1) Proportion of Indians
(2) Costumes of women
(3) Educational and religious condition
(4) Government
  (a) Executive
  (b) Legislature
  (c) Judiciary
  (d) Military system

VI. History

(1) Under Spain
(2) Independence achieved
(3) Modern development

Questions

Why has not the country a tropical climate everywhere?

Why would you not care to spend a winter in a Bolivian home?

Why cannot the area of the country be stated exactly?

What effect has the compulsory military system had on the Indians?

What article that the school children use every day comes from the United States?

If the Bolivians could keep only one of their native animals, which would they choose? Why?

Would you like to be a stylish Bolivian woman? Why?

What South American country resembles Bolivia in its lack of seacoast?

If you were transported to the market place of La Paz, what are some of the interesting things that you would look for?

What section of the country promises great development as a grazing region?

In what respect are the transportation facilities in the most populous section just as they were hundreds of years ago?

Give three popular nicknames of Bolivia, and account for each.

Why can there never be in Bolivia an exciting campaign for the reëlection of the President?

Why will not oranges, which are easily grown in Florida, grow in Western Bolivia, which is nearer the equator?

Express picturesquely the fact that the capital of the country has been by no means stationary.

In which part of the country are the people most progressive?

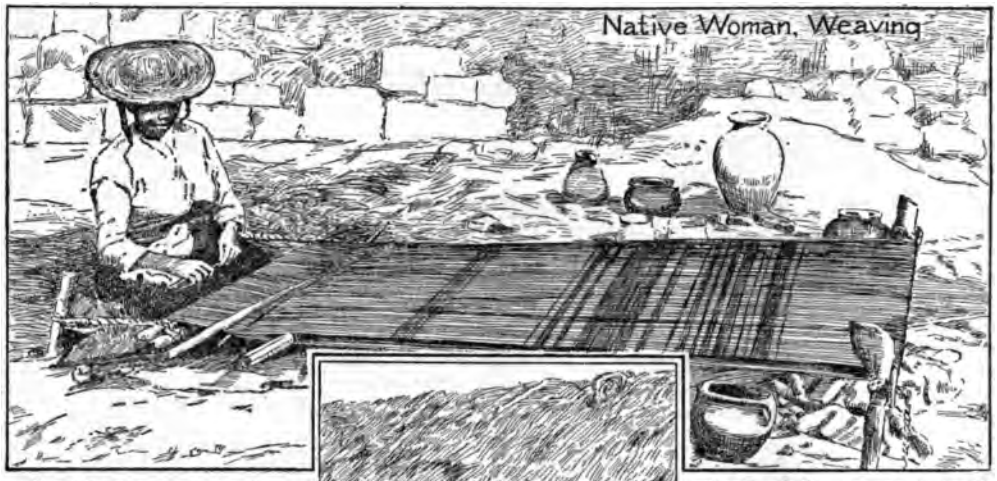
Native Woman, Weaving

under the name of the "Confederacion Peru-Boliviana." He succeeded in occupying Lima, the capital of Peru, but the Chileans and the Peruvian faction opposed to the confederation were successful in deposing Santa Cruz, and the whole scheme collapsed. In 1880 Chile made war against Peru and Bolivia and took from them all the coast where are found the saltpetre deposits. As Bolivia was deprived of its seacoast, trade is carried on through Peru, Chile and Argentina, and through Brazil by way of the Amazon. Though the country is peaceful and being gradually developed, it is greatly in need of the help of foreign capital and immigration. D.I.C.

Home of Indian Family

Other Items of Interest. One of the popular names for the country is the "Mountain Republic."

Street in La Paz

Bolivia's output of antimony is of growing importance. In 1911 only 312 tons were produced, but by 1915 this had increased to 17,923. Great Britain takes by far the largest part of this supply.

Though the climate in July and August is like that of the United States in November and December, the houses are unheated, the price of fuel being practically prohibitive. As the rooms are very large, often thirty feet long and sixteen feet high, they are far from comfortable.

Bolivia is a land of contrasts. In the market place of La Paz are to be seen llamas from the north with their loads of ice, and mules from the south laden with oranges and tropical fruits.

The electric car line which leads to La Paz was built by Americans.

An Englishman once asked, "What is really the capital of Bolivia?" And a Bolivian replied, "The capital of Bolivia is the back of the horse which the President of the republic rides."

The Indians between nineteen and twenty-one who are serving in the army are given not only military drill but a general education, and thus compulsory service is advancing this part of the population very rapidly.

Bolivia is proud of its title, "The Land of Ten Thousand Silver Mines." At one time the entire world was dependent for its silver upon this one country.

So gay are the costumes generally worn that someone has compared the market place of La Paz to a "field of poppies in the month of June."

A recent law provides for the closing of saloons on Sunday, heavy fines being the penalty for violation.

Bolivia has a Boy Scouts organization, well-uniformed and well-equipped.

At Tiahuanacu may be seen the ruins of a city that flourished possibly 3,000 years ago.

Among the countries of the world, only the Straits Settlements produce more tin than Bolivia.

The woman of Bolivia, if she would be in style, must wear as many skirts as she can carry. As each is of a different color, and each is somewhat shorter than the one below it, the effect is rainbow-like.

The automobile-truck has been introduced into Bolivia, and is solving in some sections the problem of transportation.

No other country in the world except Northern India has so many mountains of towering heights as has Bolivia.

Related Subjects. The reader interested in Bolivia will find the following articles helpful:

Andes	Bolivar, Simon
Inca	Pizarro, Francisco
La Paz	Silver
Llama	Sucré
Madeira River	Tin
Pilcomayo	Titicaca, Lake

BOLL WEEVIL, *bole wee' v'l.* One of the chief enemies of the cotton plant is the insect known as the boll weevil. It is estimated that

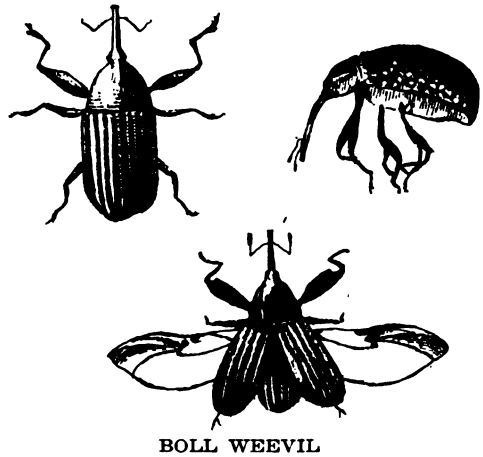

BOLL WEEVIL

Three views of this Southern pest. The weevil is somewhat smaller than an ordinary house fly. The views above are considerably enlarged.

the damage done by it to the cotton crop of the United States decreases the yield about 400,000 bales yearly.

History and Extent. The boll weevil was found for the first time in 1892 around Brownsville, Texas, where it was introduced from Mexico. That is why it is sometimes called the *Mexican cotton boll weevil.* Since that time it has continuously spread northward and eastward until it has reached the cotton fields of Georgia, where it made its first appearance during 1915.

Description. The cotton boll weevil is a small, grayish beetle, a little less than a quarter of an inch long. The insect lays its eggs in punctures made by the female weevil in the buds of the cotton plant, which are called *squares,* and in the bolls. The larvae (young), which are a little longer than the adults, live within the squares and bolls and feed upon their contents. As a rule the square in which the weevil has laid an egg drops to the ground, but most of the damaged bolls remain on the plant, and become stunted or dwarfed. The cotton fiber in such bolls becomes useless.

The insect passes the winter in the adult state. When the plants are cut in the fall or

when the bolls that have fallen on the ground dry or rot as a result of the frost, the adult insects, called weevils, leave them and seek shelter under the rubbish of the field or among

THE ATTACK OF THE BOLL WEEVIL

the vegetation of the roadside or in the adjoining woods, where they remain until the following spring.

Methods of Combating Its Ravages. The United States Department of Agriculture has conducted experiments to discover the best means of ridding the country of the boll weevil or checking its ravages. Below are given some of the chief methods recommended:

The field ought to be cleaned in the fall by uprooting the stalks of the old plant, collecting with them the fallen bolls and burning them. This is a very important step, for it destroys all the insects and larvae that have accumulated there. Then the field ought to be plowed deep in the fall and prepared during the winter for an early crop. This can be done by planting early maturing varieties, and by fertilizing when necessary.

Recent Researches. In 1913 a new variety of the typical boll weevil was discovered. This attacks the so-called Arizona wild cotton, a cotton-like plant, which grows in a number of mountain ranges in Southeastern Arizona, and also in parts of Mexico and New Mexico. This western variety of the boll weevil has adapted itself to life under extremely arid conditions, in which respect it differs greatly from the typical boll weevil. It therefore appears that the western weevil might thrive in the drier portions of Texas, where the typical weevil has not been able to establish itself.

It has also been discovered that the boll weevil is able to feed and develop on plants other than cotton, especially on all the numerous species belonging to the mallow family. This discovery may have important results as regards the methods to be used for the extermination of these pests. See COTTON. W.F.R.

BOLOGNA, *bo lohn' yah,* an ancient seat of learning in Italy, possessing one of the oldest and most famous universities in the world (see below), now also an important modern industrial center, capital of the province of the same name. On account of its university, founded as early as 1088, Bologna was formerly spoken of as *The Learned City;* later, on account of its democratic principles, it was styled *The Free,* and in more modern times its beautiful climate and fruitful soil earned for it the name of *The Fertile.* Although the inhabitants are progressive and industrious, the city, with narrow and crooked streets, still maintains a medieval appearance. One of its most striking features is the system of arcades, extending far in all directions on each side of the street. On these arcades the shops open.

Bologna might well be called the city of churches, as it has 130 dating from the early part of the eleventh century down to recent years. Of the 180 leaning towers which ornamented the city in the Middle Ages, only two, dating from about 1110, now remain; these are among the most conspicuous objects of the city. The art treasures of Bologna are world renowned; the most famous of its pictures is Raphael's *Saint Cecilia,* painted for the Church of Saint Giovanni in 1515.

The city has important manufactures of silks, velvet, chemicals, paper, and a sausage widely known as Bologna. Population in 1911, 172,639.

University of Bologna. This is one of the oldest and most famous universities of the world. Among its most celebrated students were Dante, Petrarch and Tasso. Its continuous existence is known to date from the early part of the eleventh century, but it had had a periodic existence for several hundred years prior to that time. The influence of the university upon the civil and ecclesiastical organization of Europe during the Middle Ages was marked, and it also became prominent at an early day in scientific investigations and discoveries. It was here that Galvani made his discovery, which led to what was later known as *galvanic electricity* (see ELECTRICITY). The university admits women as students and has a number of women on its faculty.

BOLTON, *bole' ton,* or **BOLTON-LE-MOORS,** a manufacturing town of Lancashire, England, ten miles northwest of Manchester, on the River Croal. It is one of the most important centers of the cotton industry, employing more than 20,000 workmen in its factories and containing some of the largest cotton mills in the world. Bolton was the home of Arkwright (which see), whose inventions revolutionized the spinning industries. All public utilities, including street railways, electric light, gas works, water works, markets and slaughter

uses are municipally owned and are operated a substantial profit, which is devoted to the duction of taxation. The most important ublic buildings are the town hall, the market all and Saint Peter's Church. There are six ee public libraries and four public parks. he city is one of the oldest in England; it was esignated as a market town as early as 1256. opulation in 1911, 180,885.

BOMB, *bom* or *bum,* a hollow ball, usually f cast iron or steel, filled with shot and exlosive chemicals which are ignited by a fuse, r by a percussion cap when thrown. As pplied to a projectile fired from a cannon the ord has been entirely superseded by *shell.*

A bomb is popularly regarded as the peculiar eapon of anarchists and other dissatisfied asses, and the name has acquired a sinister eaning as that of a dreaded destroyer. An rdinary tube such as a gaspipe may be made ito a bomb by filling it with explosives and ttaching to it a fuse or percussion cap to xplode it. A more ingenious bomb is made ith a clock-work attachment which will cause a explosion at a certain time, by completing a rcuit between two small electric batteries, or y allowing a weight to fall on a percussion ap.

In the War of the Nations, bombs to be rown by hand, called *grenades,* were extenvely used in trench warfare. Others, somemes of primitive manufacture and consisting f tin cans filled with powder ignited by a se, were hurled by catapults. Such a bomb made somewhat on the principle of a shrapel shell (see SHRAPNEL). A metal case conains the explosive, on the top of which bults, pieces of metal, or even stones are placed. he powder or explosive bursts the metal case, agments of which, together with the other rticles it contains, are scattered powerfully in l directions.

BOMBARD'MENT, an attack on a fortress, ty or field position by the continued and oncentrated fire of big guns. Previous to the ar of the Nations a bombardment of stronglyrtified positions had usually resulted in favor f the defenders, the guns then employed not oing sufficient damage to warrant the expense nd time of the bombardment. The bombardent of Port Arthur by the Japanese in the usso-Japanese War, although doubtless of onsiderable moral effect on the defenders, ntirely failed to win the town until the Japaese troops had been pushed forward sufficiently o dominate the interior of all the Russian positions. In the South African War the bombardment of Ladysmith and Kimberley had only trivial effects. The inhabitants escaped injury by digging underground chambers, to which they retired when necessary.

An entire change of opinion as to what bombardment can accomplish occurred at the very beginning of the War of the Nations in 1914, when the forts of Liége, though considered impregnable and among the most modern in the world, were easily battered down by German artillery. The forts of Namur, Antwerp, Przemysl and other towns shared the same fate, and it has been convincingly shown that no matter how strong a fort may be made, guns can be produced to reduce it. Bombardment of trenches was also more effective than in any previous war, and more than sixty per cent of the wounds inflicted were caused by artillery fire. This is due in a great measure to the fact that in previous wars guns employed were counted by tens, whereas in the gigantic European struggle the fire of hundreds of guns was concentrated on the positions attacked. In the last attack on Przemysl by the Austro-German forces, 240,000 shells were fired at the Russian defenders within twenty-four hours.

Aerial Bombardment. The War of the Nations brought about many alterations in the conduct of war, and none of the new methods of destruction was more dreaded than bombardment from the air. The dirigible airships of the Germans and the aeroplanes of other nations hovered over important points and dropped bombs of great power. Cities in England were repeatedly attacked and great damage to buildings and considerable loss of life resulted. This plan of attack being entirely new, it called for new methods of defense. Guns were mounted on hills, on high buildings, and wherever they could be utilized to greatest advantage. Pointing almost directly upward, these guns fired shells into the air in the attempt to destroy or drive away the aerial invaders. The damage done by air raids was considerably less than might have been expected, owing chiefly to the difficulty of ascertaining when the airship was in proper position above the object at which bombs were to be thrown. See WAR OF THE NATIONS. F.ST.A.

BOMBAY, *bom bay',* a presidency, or province, of British India, extending from Baluchistan in a long strip down the western coast, nearly to the southern end of the peninsula. The surface is mountainous, the Western Ghats running parallel to the coast for nearly the en-

tire length of the territory. The principal rivers are the Indus, the Tapti and the Nerbudda, all flowing into the Arabian Sea. The climate is

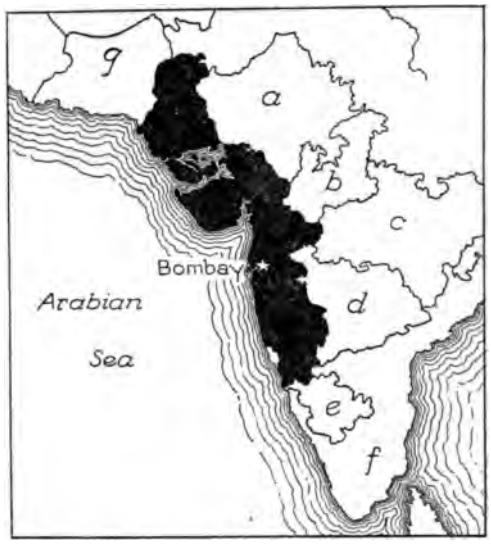

BOMBAY

Location of Bombay presidency, the city of Bombay, and the surrounding presidencies.
(*a*) Rajputana
(*b*) Central India Agency
(*c*) Berar Provinces
(*d*) Hyderabad
(*e*) Mysore
(*f*) Madras
(*g*) Baluchistan (not Indian)

hot for six months in the year, averaging 95° F. in the shade; during the other six months it is about 10° cooler. The leading agricultural products are cotton, rice, wheat and millet. Bombay is the largest cotton-producing district of India and furnishes nearly one-fourth of the entire crop of the peninsula.

The manufactures are cotton and silk fabrics, leather and brassware. The commerce is more extensive than that of any other Indian province, large quantities of cotton, tea, sugar and wool being exported to Great Britain.

The government is in the hands of a governor and an executive council, and for local administration the presidency is divided into four divisions, the Northern, Central, Southern and Sind. There are several native dependencies within the territory, each of which is controlled by a chief, who is subject to the governor of the presidency and is assisted by a British agent residing at his court. Population in 1911, 19,672,642. See INDIA.

BOMBAY, the name of the most important seaport on the west coast of India, and the capital of the presidency, or province, of the same name. The city is one of England's choicest Eastern centers of population, and is recognized as the "gateway of India." It is sometimes stated that the name is derived from the Portuguese *boom bahia,* meaning *good harbor,* but it really comes from *Bambai Mumba,* the name of a Hindu goddess. Bombay is the second city of India, having fallen behind Calcutta in the race for position, chiefly on account of famines and plagues which have from time to time caused great losses in population and money. Within recent years, however, the city has made great progress, materially assisted by its monopoly of the Indian cotton trade.

Approached from the sea, Bombay is said to afford a spectacle unsurpassed for beauty except by the bay and city of Naples. What was originally the island of Bombay, on which the city stands, is now connected with the mainland, forming a peninsula, of which twenty-two square miles comprise the city area. The streets are wide and in the business section are lined by modern and substantial buildings, rivaling those of many European cities and unequaled in any other Asiatic city under British rule. The city has two waterfronts, one facing the outer harbor, called Back Bay, the inner fronting on a magnificent land-locked harbor five miles broad and fourteen miles long.

The population of Bombay is of a very mixed character, including representatives of every Eastern race. The European inhabitants occupy a suburb apart from the native quarter and the business section. The most powerful community, yet the smallest in numbers, is that of the Parsees, who control by far the greater number of the native business establishments (see PARSEE). The high-caste Mahrattas dominate the political situation, next to the British element, which is in authority. Arabs, Afghans, Bengalis, Rajputus, Chinese, Malays, Tibetans, Japanese, Siamese and Singalese are included in these races; they are too far apart in racial instincts to have common interests, and each race is too insignificant to form a strong party. To tourists the most impressive native sight, and one of the most grewsome in the world, is the so-called Towers of Silence, where the Parsee dead are placed, to be devoured by vultures. See TOWERS OF SILENCE.

Apart from the cotton industries there are manufactories of metal goods, gold and silver work, dyeing and tanning establishments and numerous flour mills. Bombay possesses one of the finest railroad terminal buildings in the world, has excellent docks, good internal com-

munications, and its coastal trade is more than double that of Calcutta. Next to Madras, the city is the oldest of British Indian possessions, having been ceded in 1661 by Portugal, under whose dominion the city never flourished. Population, 1911, 979,445. F.ST.A.

BONA FIDE, *bo'nah fi'de,* a Latin term meaning *in good faith,* a term used in law in the sense of *honestly, genuinely* or *without deception.* A *bona fide* purchaser is a person who buys property and pays for it, believing that the title to such property is clear and that the owner has the right to sell it. A contract entered into in good faith cannot be annulled without the consent of both parties, but when a contract is shown to be not *bona fide,* the injured person may lawfully cancel it. The term is also used in connection with suits for libel, where a distinction is made between malicious acts and acts done in good faith.

BONANZA, *bo nan' za,* a Spanish word meaning *fair weather* or a *favoring wind,* used in mining districts of various countries to signify an abundance of precious metal or rich ore. The word was first applied in this way by the miners of the Comstock Lode, a wonderful gold and silver mine in Nevada which yielded $340,000,000 worth of ore in thirty years. It is now also used to signify any good fortune or successful enterprise.

BONAPARTE, *bo' na pahrt,* the family name of one of the greatest characters in history, Napoleon I, emperor of the French. Bonaparte is the French form of the original Italian name *Buonaparte,* borne by Napoleon's family in Corsica, and by several Italian families prominent in the early Middle Ages. The French spelling was used entirely by Napoleon after 1796. The Corsican Buonapartes were descendants of Francesco Buonaparte, who came to Corsica from Italy in the middle of the sixteenth century. In the eighteenth century three male representatives of the family were residing in Ajaccio, capital of Corsica; these were the Archdeacon Lucien Bonaparte, his brother Napoleon, and the nephew of both, Carlo, the father of Napoleon I.

Carlo, or Charles, Bonaparte (1746-1785), Napoleon's father, completed a law course at the University of Pisa, and after the French conquest of Corsica accepted a government position at Ajaccio. Then he married Letizia Ramolino, a beautiful girl of noble character (in 1767). He fought under Paoli, the Corsican patriot who carried on the vain struggle for independence from French rule, and when he saw that the cause was hopeless he went over to the side of France. In 1771 Louis XV included the Bonaparte family in the list of those which were to enjoy rank among the French nobility. Of a restless and adventurous disposition, Carlo went to Paris in 1777, where he resided for several years, obtaining free admission for his second son Napoleon to the military school of Brienne, where the boy laid the foundation for the career that was to change the destiny of Europe.

Eight children survived him: Joseph, later the king of Spain; Napoleon I, emperor of the French; Lucien, who became prince of Canino; Maria Anna, afterward called Elisa, Princess of Lucca and Piombino and later wife of Prince Bacciocchi; Louis, whom Napoleon made king of Holland; Carlotta, afterward named Marie Pauline, who married Prince Camillo Borghese; Annunciata, afterward called Caroline, wife of Murat, for a time king of Naples; and Jerome, by Napoleon's decree king of Westphalia.

Jerome Bonaparte (1784-1860), the youngest brother of Napoleon, after a short European career began an American line of the Bonaparte family by his marriage to Miss Elizabeth Patterson, of Baltimore, in 1803. Having become a lieutenant in the French navy, he was sent on an expedition to the West Indies, and on the outbreak of the war between France and England in 1803 was forced to run his ship into New York harbor to escape the pursuit of English cruisers. While traveling in the United States, Jerome met Miss Patterson and married her in spite of his august brother's protests. Two years after their marriage he separated from his wife at Napoleon's command, and in 1807 was created king of Westphalia, the kingdom erected by Napoleon from conquered German territory. The emperor also forced his brother to marry Catherine, Princess of Württemberg, for he decreed that the queen of Westphalia must be of royal blood.

Jerome's short and troubled reign, in which the state was all but ruined financially, came to an end with the defeat of Napoleon at the Battle of the Nations (Leipzig) in 1813. He was loyal to his brother's cause through all the events that followed, and fought bravely for him at the Battle of Waterloo. Thereafter, until 1847, he lived in various European cities. When his nephew, Louis Napoleon, became President of the French republic established in 1848, Jerome was given charge of the home for disabled soldiers in Paris, and later became marshal of France and president of the Senate.

By his early Baltimore marriage, Jerome had one son, likewise called Jerome, who became the father of Charles Joseph Bonaparte, who was Secretary of War and later Attorney-General in President Roosevelt's Cabinet. Two sons and a daughter were born of the second marriage. The younger son, afterwards known as Prince Napoleon, became one of the pretenders to the French throne.

Joseph Bonaparte (1768-1844), the eldest son of Carlo Bonaparte, was closely associated with his brother, the Emperor Napoleon, throughout the latter's period of triumph. He was born in Corsica and educated in France at the College of Autun. Returning to Corsica in 1785, he studied law and in 1792 became a member of the administration of Corsica during its brief period of independence. In 1793 he emigrated to Marseilles and married the daughter of a wealthy banker; later, with the rise of his brother to fame after his brilliant campaign in Italy, Joseph began an important public career. Napoleon selected him to conclude a friendly treaty with the United States in 1800, and he later signed the historically famous Treaty of Lunéville and that of Amiens.

JOSEPH BONAPARTE
Once an exile in America.

In 1806 Napoleon made him king of Naples, and two years after transferred him to Madrid as king of Spain. His position there, entirely dependent on the support of French armies, became almost intolerable; he was twice driven from his capital by the approach of hostile armies, and the third time, in 1813, he fled, not to return. After the Battle of Waterloo he went to the United States and lived for a time near Philadelphia, assuming the title of Count of Survilliers. He afterwards went to England, and from there to Italy, where he died.

Louis Bonaparte (1778-1846), the second brother of the Emperor Napoleon and the father of Napoleon III. On completing a course at the artillery school of Châlons, France, he served under Napoleon in the Italian and Egyptian campaigns. In 1802 he married Hortense Beauharnais, Napoleon's stepdaughter, and four years later yielded very reluctantly to his brother's demand that he accept the Dutch crown. It is to the credit of Louis that he tried to rule in the interests of his subjects, and he gave up the throne in 1810 because he thoroughly disapproved of Napoleon's "Continental System," which was most injurious to Dutch commerce. After his abdication, Holland was annexed to France. From that time on Louis lived chiefly in Rome and in Florence. He was a writer of considerable ability and published a novel and several historical works. See CONTINENTAL SYSTEM.

LOUIS BONAPARTE

Lucien Bonaparte (1775-1840), Prince of Canino, next younger brother of Napoleon, was an enthusiastic supporter of the people's cause throughout the French Revolution. Having been a disciple of Robespierre, he was imprisoned for a time after the fall of that leader, but was released through Napoleon's influence, and in 1798 was settled in Paris as a member of the newly-elected Council of Five Hundred. Shortly after Napoleon's return from Egypt, Lucien was elected president of the Council and in this position saved his brother by his high-handed dismissal of that body when an attempt was made to pass a vote of outlawry against him. As Napoleon began to develop his system of military despotism, Lucien, who still held to his republican principles and candidly expressed his disapproval of his brother's conduct, fell into disfavor and was sent out of France as ambassador to Spain. Settling finally in Rome, he devoted himself to the arts and sciences and lived in apparent indifference to the growth of Napoleon's power. He came to France, however, and exerted himself on his brother's behalf, both before and after the Battle of Waterloo. A man of literary tastes, his published works include two long poems and an autobiography. B.M.W.

Napoleon Bonaparte. See NAPOLEON I.

BO'NAR, JAMES (1852-), a Canadian economist, deputy master of the Canadian branch of the royal mint. He was born at

Collace, Perthshire, Scotland, and was educated at the universities of Glasgow, Tübingen and Leipzig and at Balliol College, Oxford. From 1881 to 1895 he was junior examiner in H. M. Civil Service Commission, and from 1895 to 1907 senior examiner. He went to Canada in 1907 to assume direction of the royal mint, established in that year. Dr. Bonar made his first contribution to economic literature in 1881, with a book entitled *Parson Malthus*. Of his numerous later books the best are *Malthus and His Work; Philosophy and Political Economy; Political Economy*, an elementary treatise; and *Disturbing Elements in Political Economy*.

BOND, a word of many meanings, but most commonly applied to a special form of contract—a written or printed evidence of debt issued by a government or a corporation, usually for the purpose of borrowing money. The name is given to any obligations issued in a group and bearing a fixed rate of interest, provided they are under seal. If the evidence of debt is merely a promise, not under seal, it is a promissory note, not a bond.

Mortgage and Debenture Bonds. Bonds are of two kinds, *mortgage* and *debenture*. A *mortgage* bond, as the name indicates, is a direct lien on the assets of the company, or on a specially designated part of the assets. A railroad, for example, may issue general mortgage bonds based on its entire assets, or it may issue bonds whose security is only a branch line or a certain division. A *debenture* bond, on the other hand, is merely a promissory note under seal, and has no characteristics of a mortgage. If the corporation fails to pay the interest or principal, the holders of mortgage bonds may bring foreclosure suit; the holders of debenture bonds are merely creditors who may share in the assets.

Theoretically and legally there is no limit to the number of bond issues which a corporation may issue. It may have first and second mortgage bonds, or even third mortgage bonds. It may have all of these and also several issues of debenture bonds. Mortgage bonds are usually for longer periods, varying from twenty to ninety-nine years, and bring a moderate return—four to six per cent is the average. Debenture bonds, being merely promissory notes, require fewer legal preliminaries, and are usually issued when a corporation desires to borrow money for a short period of years. The rate of interest on such short-time loans is usually larger than on long-time mortgages.

Bonds issued by governments are not based on a mortgage as security, but merely on the apparent ability and intention of the government to repay their face value. If the government of the United States or of Canada should refuse to redeem its bonds, that is, should *repudiate* them, the holders would have no redress. In the past, a number of the states have repudiated their bonded debts, or have compromised with their creditors. While repudiation is still possible, in the United States and Canada the issue of bonds is so carefully controlled by statute that the bonds of a state or province, or any of its divisions, are as safe as any investment ever can be.

Registered and Coupon Bonds. Advertisements of bond issues frequently state that "these bonds are sold with the privilege of registry." This means that the owner's name, the serial number of the bonds and the total amount held by each owner are registered on the company's books. The interest and principal are payable only to the person whose name is registered; in this way the holder is protected from loss or theft. Registered bonds may be transferred by giving proper notice to the secretary, who makes the necessary changes in the register.

Coupon bonds have certificates of interest, or *coupons*, attached to the bond and giving the exact amounts of interest due, and dates when due. These coupons are cut off on the interest date and are presented for payment. Any bank, on receipt of a coupon, will usually cash the coupon for its customers, and will in turn collect from the corporation which issued the bonds.

The difference between registered and coupon bonds is merely in the form. It does not in any way affect the character of the security. A mortgage bond may be either registered or coupon; so, too, may a debenture bond.

Bonds as Investments. The popularity of bonds is easily explained. In the first place they give a corporation an opportunity to borrow money without giving outsiders a voice in the management, for the owner of a bond does not become a stockholder, but merely a creditor. If the corporation is being mismanaged, the bond-holders have the power to protect their interests through legal processes. In the second place the safety of bonds appeals to investors. Not all bonds, of course, are safe; the bonds of a company which has no assets are as worthless as its stock. In all cases, however, the bond-holders are preferred creditors,

and bonds are the first obligations of a company. No dividends can be paid on either common or preferred stock until the interest on the outstanding bonds has been earned and paid. In good business years the capital stock of a company may earn large dividends, but if business is poor there may be no dividends. Bonds pay a smaller, fixed rate of interest, but a company must be close to bankruptcy if it cannot pay interest on its bonds. If the bond interest is not paid it is said to be *defaulted*.

To say which class of bonds is the safest is a difficult, if not impossible, task. As a rule, the bonds of national governments are the safest, and for that reason pay the lowest rate of interest. The bonds of Haiti, Nicaragua or any other country in which the government is unstable, are unsafe; they have occasionally been repudiated, and may be repudiated again. The bonds of states, provinces, counties, townships and school districts form a second class, normally just as safe as the first class. Third in preference should come the bonds issued by large corporations, whose conservative management is known and whose semi-public character makes secret manipulation practically impossible. Such corporations include the large railway systems and most public service corporations. Their bonds are usually listed on the stock exchange (which see), but the market prices must not always be accepted as a fair index of the value of the bond. A fourth class of bonds would include those issued by smaller companies, many of which are probably as sound financially as the larger ones. Independent investigation, however, is advisable in every case. But if the intending investor is not in a position to learn the facts for himself he should at least ask the advice of a reputable banker or broker.

Market Prices. Many bond issues, particularly if the issue or the company is a large one, are listed on the stock exchange. In this case the quotations of sales furnish a fairly adequate test of the value of a bond. Bonds are quoted on a basis of $100 par value. For example, if the quotation is 97½, this means that a bond whose face value is $100 is being sold for $97.50. If the market price falls far below par it is a fairly sure sign that the bond is not a good one for the conservative investor to hold. It is customary in the market to designate each bond issue by a short abbreviation which identifies the bond; for example, Bethlehem Steel 1st 5s, means first mortgage bonds, drawing five per cent interest, issued by the Bethlehem Steel Company; Panama 2s 36 means a bond drawing two per cent interest, principal due in 1936, issued by the Republic of Panama. If the quotation reads Panama 2s '36, 99 bid, it means that somebody has offered $99 for a $100 bond issued by Panama and due in 1936.

Other Meanings of the Word "Bond." The words *bond, bind* and *band* all come from the same root, and originally had the same meaning, that is, a *fastening*. In a figurative sense there was a fastening between two people who made any kind of a contract; and in law today a bond is any contract under seal by which a person agrees to do or not to do a thing. More specifically, a bond involves the payment of money; any other contract is usually called a *covenant*.

Bonds may be *simple* or *conditional*. A simple bond is a definite promise to pay. On the other hand, a bond may involve a condition. A bank cashier, for example, furnishes a bond to his employers; that is, an individual or a company agrees to make good the bank's loss if the cashier steals any of its money. A bondsman may agree to pay the court a certain amount if some accused prisoner is not on hand when he is wanted; instead of staying in jail the prisoner may then be temporarily released. He is said to be out on *bail* (which see), and the bond given to insure his appearance is a *bail bond*. Goods which are liable to customs duties or internal revenue taxes are said to be *in bond* when they are placed in storage under a bond that they will not be removed until the duty or tax on them is paid. This is the meaning of the phrases "bottled in bond" and "imported in bond." Such storage houses are called *bonded warehouses*. W.F.Z.

Related Subjects. The following topics will be found helpful by the reader interested in bonds:

Bail	Interest
Bonded Warehouse	Mortgage
Commercial Paper	Stock Exchange

BOND, Sir Robert (1857-), a Newfoundland statesman, Premier from 1900 to 1909, and for many years the leading Liberal in the political life of that colony. He was educated for the bar, but the call of politics was stronger than that of the law. In 1882 he was elected to the Newfoundland Assembly, and in two years so established his leadership that he was chosen Speaker. From 1889 to 1897 he was Colonial Secretary in the executive council, or Cabinet.

During these years he was conspicuous in diplomacy. In 1890 he negotiated the Bond-Blaine reciprocity agreement with the United States, but the treaty was rejected by the British government at the request of Sir John A. Macdonald, Premier of Canada. He was one of the Newfoundland delegates who met Sir John J. S. Thompson and Sir Mackenzie Bowell in 1895 to discuss the control of the Atlantic fisheries, and in 1895 was chairman of the delegates who went to Ottawa to discuss union with Canada, to which he was personally opposed. In 1902 he again negotiated a reciprocity treaty with the United States, but this one was rejected by the United States Senate.

As Premier and Colonial Secretary from 1900 to 1909, Sir Robert necessarily played an important part in the settlement of the disputes with France, in 1902, and with the United States, from 1905 to 1910. He opposed any commercial concessions to the United States, and in 1907 went to England to protest against the policy adopted by the British government. Sir Robert's visit failed to secure any modification, and to a large extent he was personally blamed for the hard times which existed in Newfoundland. At the general elections of 1909 his ministry was ousted, and he then became leader of the opposition. In January, 1914, however, he charged that the Fisherman's Union, his political ally, was betraying him, and he retired to private life. Sir Robert's knighthood dates from 1901, when he was created Knight Commander of the Order of Saint Michael and Saint George (K. C. M. G.).

BONDED WAREHOUSE, a warehouse maintained or controlled by a government for storage of goods on which duty is levied, to be held until such time as they are required. This system has been found of great convenience to merchants, as it enables them to pay duty by installments, removing the bonded goods in such quantities as may be required from time to time. Goods of domestic manufacture, on which internal revenue taxes are levied, may be stored in the same way. While in bond the goods may be made ready for sale by the manufacturer or merchant, under supervision of government inspectors, who must see that nothing dutiable is removed from the warehouse until due payments have been made.

BONE, the hard substance that forms the skeleton or framework of the bodies of man and all other animals that have backbones. Someone has called the bones the "stiffening rods of the body." Many of the lower orders of animals, such as oysters, clams, jelly-fish and insects, have no bones.

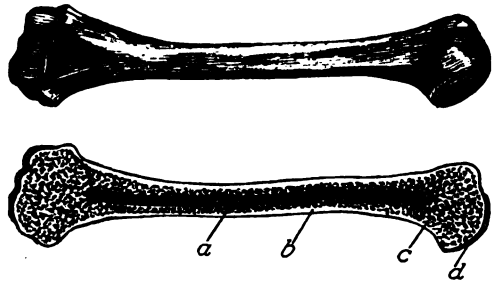

BONE AND CROSS-SECTION
(*a*) Marrow cavity; (*b*) hard substance; (*c*) spongy bone; (*d*) cartilage.

Bones contain both animal matter and mineral matter—a larger proportion of the latter than any other organs of the body. About one-third of their composition is animal matter, and two-thirds mineral matter. If a bone is soaked for two or three days in a weak acid the mineral matter is dissolved, and the animal matter remaining can be bent into almost any shape. If bones are burned the animal matter is destroyed, leaving the mineral matter, which is chiefly a compound of lime, containing phosphorus. Burnt bone is very brittle and easily ground into powder. Bones are sometimes called the "petrified" organs of the body, because they have been slowly changed into a sort of porous limestone as the body reaches maturity. In childhood they contain only a small portion of mineral matter, and are not easily broken or injured by falls; this is why children suffer few severe injuries. On the other hand, children's bones may easily be bent or otherwise deformed by lack of exercise or by keeping the body too long confined in one position.

Structure. On the outside bones are hard and compact, but the interior is porous; the long bones like the humerus and femur are hollow, and these hollow spaces are filled with yellow marrow. Numerous small nerve canals traverse the bones, and through these nerves blood vessels and lymphatics find entrance and convey nourishment. The bone is covered with a close-fitting membrane called the *periosteum.*

Broken Bones. When a bone is broken it should at once be "set", that is, put in its proper position; then the joined ends should be so fastened that they cannot move upon each other. They will then grow together.

and in a few weeks, ordinarily, the bone will be as good as ever. Dr. Alexis Carrel, in his successful experiments in limb grafting, has shown that bones can be grafted upon each other. The bones of the aged are more brittle than those of the young and are more easily broken. They are also more difficult to heal.

Used as Fertilizer. The mineral matter in bones, comprising lime and phosphates, makes excellent fertilizer. The animal matter is first removed by burning the bones or boiling them; either process accomplishes the desired result, but by boiling less of the mineral matter is lost. The bones are then ground to powder, and the latter is treated by chemical processes to make all the contained minerals soluble in water. W.F.R.

Related Subjects. The following articles will be found interesting and helpful in connection with this topic:

Arm	Hand
Carrel, Alexis	Joints
Cartilage	Lymphatics
Fertilizer	Pelvis
Foot	Skeleton

BONEBLACK, IVORY BLACK, or **ANIMAL CHARCOAL,** is the charcoal obtained by heating bones in closed iron retorts until the animal matter is burned. The bones are reduced to small, coarse grains; these are then ground to a fine powder, which forms the boneblack of commerce. Boneblack will absorb the coloring of liquids that pass through it, consequently it is extensively used in refining sugar and in removing the coloring matter from syrup (see SUGAR). It will also absorb odors and is sometimes used to remove disagreeable smells from clothing and houses.

BONHEUR, *bo nur',* ROSA (1822-1899), a famous French artist, whose spirited reproductions of animal life have given her repute as the greatest woman painter of animals. She was baptized Marie Rosalie, but has always been known as Rosa. She painted from early girlhood. When she was nineteen years of age her *Rabbits Eating Carrots* was displayed in the annual Paris exhibition known as the *Salon.* Thereafter until 1855 her pictures were exhibited each year, and in 1848 she was awarded a medal of the first class. In 1865 Empress Eugenie honored her with the cross of the Legion of Honor.

ROSA BONHEUR

In order to study animals at close range she practiced for a time in various slaughter-houses on the outskirts of Paris. Her canvases are remarkable for the truthfulness shown in the representation not only of the animals painted, but of the landscape setting of the pictures. The drawing and composition are likewise excellent, but the color is somewhat hard and she was only moderately successful in giving her pictures an effective atmosphere.

Possibly the most admired of her canvases is the great *Horse Fair,* which gives an extraordinary representation of struggle and action. This was bought by Cornelius Vanderbilt for $55,000 and presented to the Metropolitan Art Museum of New York City, where it now hangs. *Plowing in the Nivernais,* one of her best pictures, is now in the Louvre, Paris, which also possesses her *Haymaking Season in Auvergne.* The *Deer in the Forest, A Limier-Briquet Hound* and *Weaning the Calves* are in the Metropolitan Museum, and her *Deer Drinking* is in the New York Lenox Library. The *Shepherd of the Pyrenees* is reproduced here.

BONESET, *bone' set,* or **THOROUGHWORT,** *tho' ro wert,* a useful annual plant, found in meadows and lowlands of the United States and Canada. It is easily recognized by its tall stem, four or five feet in height, passing through the middle of a large, double, hairy leaf; and especially by its rayless flower-heads in loose, flat tops. It is about the only white blossom appearing among the gay, late summer colors. It is much used in medicine as a tonic and for causing perspiration. The name *thoroughwort* refers to the appearance of the union of the exactly opposite leaves.

BON'IFACE, the name of nine Popes, three of whom are of special historic importance.

Boniface II (530-532) was the first Pope to assume the title of Universal Bishop of Christendom, the head of the Church having been known up to that time as Bishop of Rome.

Boniface VIII (1294-1303) was the most famous Pope of the name. Two edicts showed clearly his opinion as to the place the Church should hold in the life of the day. The first of these was the *Clericis Laicis,* issued in 1296, which forbade the payment or collection of taxes on Church property without the consent

THE SHEPHERD OF THE PYRENEES

"THE SHEPHERD OF THE PYRENEES," Rosa Bonheur called this picture, but the lover of her work knows well that it was not the shepherd who was the central figure in her mind. For she loved animals, and brought to the delineation of them a sympathy and an understanding almost unmatched in the history of art. She has not made of her sheep and cattle mere soulless brutes, nor has she erred on the other side and given them too many human characteristics; but she has caught the very nature of the animals and transferred it to the canvas, so that every animal-lover may see it. The care and affection with which she painted her favorite subjects are evident in every detail. The sheen on a horse's coat, the tangled roughness of a lion's mane, the softness and thickness of a sheep's curled wool—these she loved to bring out as accurately as possible. All in all, so successful was this greatest of woman animal painters that the person who would learn more of animals could not do better than to use her pictures as his text-book.

In this picture she has made it evident that the shepherd loves his sheep just as she does. He must spend his days high in the mountains, where week after week he sees no human being, but he is not lonesome, for he has the companionship of his flock. Even the glory of the softly tinted mountain peaks cannot draw his attention from the sheep, which in turn show their affection by clustering about him as he sits to rest.

L. J. B.

of the Holy See; the second was the *Unam Sanctam*, which declared that those who did not hold the spiritual power of the Church superior to any merely temporal power were maintaining false doctrine, dangerous to salvation. His attempts to assert the Papal supremacy in France led to contests with King Philip the Fair, during the course of which Boniface was arrested and imprisoned.

Boniface IX (1389-1404) bent all his energy to strengthening Papal authority and succeeded in making himself almost absolute in Rome. Without the city, however, he met with firm opposition and was obliged to make concessions. G.W.M.

BONIFACE, SAINT (680-755), a celebrated English missionary, whose wonderful labors among the heathen tribes of Germany have been perpetuated in his title, the *Apostle of Germany*. He was born at Kirton, Devonshire, of a noble Anglo-Saxon family, and received in baptism the name Winfrid. In 718 Pope Gregory II called him to preach the Gospel to the German tribes, and for three years he labored among them, seeing multitudes converted through his preaching. The Pope appointed him bishop in 722 and gave him the name of Boniface. About 743 he founded the Abbey of Fulda, now one of the most famous monasteries in Germany, and for ten years, beginning in 744, he was archbishop of Mainz. He is said to have enforced his missionary teaching by cutting down, with his own hands, the oak at Geismar, sacred to the pagan gods. The festival of Saint Boniface is celebrated in both the Roman and Anglican churches on June 5, the anniversary of the day on which he met his death at the hands of a heathen mob. G.W.M.

BONN, a town of Germany, the birthplace of Beethoven and the home of an important modern German university. It is situated in a region noted for its beautiful scenery, on the left bank of the River Rhine, fifteen miles southeast of Cologne. As a commercial center Bonn is not of great importance, but breweries and jute spinning and weaving afford employment for a considerable number of inhabitants. The chief buildings, in addition to the university, are the Münster Church, in late Romanesque style, the Rathaus, or town hall, and a fine court of law. The city passed into the possession of Prussia by the terms of the Congress of Vienna in 1815, and its renewed prosperity dates from that year. Population in 1910, 87,978.

Bonn University. This is one of the most famous German universities, established in 1818, by Frederick William III, king of Prussia. Its faculties include those of theology, law, medicine and philosophy. It had over 2,400 students at the outbreak of the War of the Nations in 1914, but the number was very small during the continuance of that struggle. The library contains 360,000 volumes, besides a large number of manuscripts. The university also has a celebrated observatory. Among its most famous students was the crown prince of Germany, who in 1888 became Emperor William II.

BOOBY, *boo'bi,* a swimming bird which is a tropical species of gannet (which see). Because it alights on ships and allows itself to be caught easily, the sailors gave it its name, the word originating from the Spanish word meaning *idiot*. The booby is really a fearless bird, and its seeming stupidity may be merely the difficulty of setting its long, heavy wings in motion or from living in desolate places, not knowing man and thus having no instinctive reason to fear him. The booby has a naked throat and lower jaw, in one species colored blue. It lives on fish which swim near the surface of the water; this food its tyrant enemy, the frigate bird, often steals out of its bill.

BOOKKEEPING. Did you ever keep the score of a ball game by cutting notches on a stick? If you did, you did not think of it as bookkeeping, and yet it was in a very similar manner that the first business accounts were kept. Indeed, it is only a few hundred years since the Chancellor of the Exchequer, the treasurer of the funds of the British government, recorded all his transactions on tallies, or notched sticks, and it is less than a century since the tally ceased to be part of the official bookkeeping of the British nation.

Everyone should have some knowledge of bookkeeping. Most people would like to be able to keep accounts for themselves or to understand the accounts of others, but many are deterred by the belief that the subject is complicated and the work difficult. In reality modern bookkeeping is nearly as simple as notching sticks, though the process is longer. This does not mean that it is easy for a farmer to comprehend the account books of a factory, or for a housekeeper to understand the records of a large corporation. But it does mean that a farmer may easily keep books for his farm and a housekeeper for her house-

hold. Of course, the books can be made complicated, but they do not have to be.

One valuable service of good bookkeeping is the help it gives in planning for the future. Is it wise for the storekeeper to put in a larger stock of overcoats this winter, or to invest his money in spring suits? Will it pay the farmer to buy a gasoline tractor, or to continue using horses? Can the man who owns a home afford to buy new furniture now, or will he do better to save his money toward future expenses, such as painting the house? Will it be worth while for the housekeeper to continue taking boarders, or would it be more profitable for her to spend her extra time in baking goods for sale? Does the manufacturer make more or less money by owning his factory building than he could make if he rented? All such questions can never be properly answered by people who do not keep accounts, or who keep them with little regard to scientific principles.

Single-Entry Bookkeeping

Let us suppose you have written the following in your diary:

I sold Harry my old camera to-day. He will pay me five dollars later.

You have *entered* in your book a record of the transaction, or, in bookkeeping language, have *made an entry.*

In the single-entry system of bookkeeping just such a diary is kept, called a *day book.* It usually contains two double columns at the right of the page, for the figures representing money, and a single *checking* column at the left, the purpose of which will be explained later. Sometimes the first of the two money columns contains the figures for each item in a list of goods bought or sold and the second column shows only the total of the list. For example, if you sold Harry both a fishing rod and a camera, you might write this:

	June 8 Harry Wilson, sold him Camera Fishing rod	5 1	00 25	6	25

This is seldom the best use to make of the two columns, however. What will usually be found a more satisfactory method is to write in the first column the figures for merchandise or money which people get from us, and in the second column the figures for merchandise or money which we get from others. The first column is called the *debit* column; the second, the *credit* column. Written in this fashion, the entry for Harry would appear as follows:

	Harry Wilson, sold him Camera 5.00 Fishing rod 1.25	6	25

Now suppose that after a time you wanted to make out a bill of what Harry owes you. He has bought several things from you, and has made two or three small payments. If you had to look through all the items in the day book it would take you a long time. That is why you keep a second book called a *ledger,* in which all the items of business with each person are gathered together on one page. You should copy, or as bookkeepers say, *post* your entries from the day book into the ledger as soon as they are made, so that your ledger will always be up to date. Then when you want to see how much any person owes you, only a moment is needed.

In a large ledger the right half of each page is for credits, the left half for debits. In a smaller ledger it is generally necessary to give to each account two pages that face each other. Each page or division of a page has at the left a double column for the date, then a space for the explanation, next a single column for checking (explained in the next paragraph), and at the right a double column for dollars and cents. If the day book has the debit and credit columns, as advised above, items with figures in the debit column are posted to the debit half of a ledger account, and those with figures in the credit column to the credit half. If the columns in the day book are not so employed, it is necessary to separate the debits from the credits at the time of posting, a task apt to be troublesome.

When a posting is made, the number of the page in the day book from which it is copied is written in the checking column; the posting to Harry's account is then like this:

Harry Wilson

June	8	Camera 5.00 Fishing rod 1.25	1	6	25

This number serves as an index if it is ever necessary to refer to the original entry. Immediately after the posting is made, the number of the ledger page is written in the day book, in the column at the left of the page. This, too, serves as an index, and also shows the bookkeeper that he has completed his posting. For this reason great care should be taken always to check an item the moment the posting is finished, but never sooner. Otherwise, if the bookkeeper were interrupted an item might accidentally be posted twice, or not at all.

The Cash Book. The day book and the ledger are the only two books necessary in single-entry bookkeeping, but others are often helpful. The commonest of these *auxiliary* books is the *cash book*. It is really a day book for transactions in which cash is concerned. Sometimes it is made subordinate to the day book; that is, its items must be posted to the day book. Except in special circumstances, however, this is a waste of time, and the cash book may be considered as a part of the day book; that is, its items may be posted directly to the ledger.

The cash book may confuse a beginner in bookkeeping, for its left-hand column is for receipts of cash, which must be credited to people, and its right-hand column for disbursements, which must be debited to people —just the opposite of the day book. This is a feature copied from double-entry bookkeeping, and aside from custom there is no reason why it should be adopted in single-entry. But it is always wise to follow custom in such matters, so that accounts can be understood by other people than the bookkeeper.

The advantage of the cash book is ease in *balancing* the cash. If the sum of the column for receipts is $3.00 greater than the sum of the column for disbursements, this amount is said to be the *balance*. It should exactly equal the cash on hand. All receipts or payments of money should therefore be recorded in the cash book, even if, because no accounts with persons are affected, they will not be posted to the ledger. The word *balance* really stands for the *sum necessary to balance*, or make equal, the two columns. It is also used in speaking of accounts in the ledger. Thus, in the Harry Wilson account below shown, the amount $2.25 (the difference between $6.25+$1.00 and $2.00+$3.00) is the balance; it is called a *debit balance*, because the debit figures have the larger total:

HARRY WILSON

June	8	Camera 5.00				July	1	Cash	2	2
		Fishing rod 1.25	1	6	25			Adventure books	2	3
	29	Postage stamps	2	1						

It will be noticed that the amounts $2.00, $1.00 and $3.00 have been written with the zeros omitted. It is never necessary to write zeros in the column for cents when the sum is in even dollars, but of course five cents must be written *05*, and fifty cents *50*, in the cents column.

Determining Profits. To find out, in single-entry bookkeeping, how much money a business has made in the course of a year, it is necessary to find the sum of all balances owed to the business, the sum of all balances owed by it, the value of property which it owns and the amount of cash on hand. Suppose the state of a small merchant's affairs to be as shown below:

Due from customers	$ 326.15	
Merchandise on hand	1540.94	
Cash on hand	74.80	
Total	$1941.89	
Due to others		$237.82

The figure $1941.89 represents *total assets*. The figure $237.82 is for *liabilities*, and if it is subtracted from the other the difference is the merchant's *net worth*, or the amount of property he would have after paying his debts. The difference between the present net worth and that of a year ago will in a general way show the profits for the period, as follows:

Total assets	$1941.89
Liabilities	237.82
Net worth (by subtraction)	1704.07
Net worth a year ago	1000.00
Profit for the year (by subtraction)	704.07

Practice Examples. Single-entry bookkeeping is no longer employed except in very simple accounts or by people who have not learned the more efficient double-entry system.

Here are ten items such as a boy might have to record if he were keeping single-entry books for himself. After studying the explanations given above anyone should be able to

make the proper entries in the day book, cash book and ledger.

JULY

17. Mowed Mr. H. C. Smith's lawn. Charge him 50¢.
18. Received $1.00 for work done to-day for Mrs. Potter.
    Spent 25¢ for a baseball.
19. Bought Tom Pearson's bat for 75¢. Pay him next week.
    Weeded Mr. Smith's garden. Charge him 35¢.
20. Picked and sold 6 quarts blueberries, at 7¢ a quart, cash.
22. Received payment in full from Mr. Smith.
    Spent 55¢ at the circus.
23. Received 50¢ for mowing Mrs. Potter's lawn.
    Paid Tom Pearson in full.

When he is making his postings to the ledger from the cash book the student should remember that items which do not concern debts do not appear in a single-entry ledger. Where there is an entry in the cash book which will not be posted, a *blank check* (✓) should be put in the checking column so that it will not appear that a posting has been omitted. When a ledger account is settled in full the figures of each side should be added and the totals written opposite each other below a single line and underscored with a double line.

After the work is done it may be compared with the following illustrations:

Day Book (page 1)

	July 17		
1	H. C. Smith. Mowed his lawn	50	
	19		
2	Tom Pearson. Bought his bat		75
1	H. C. Smith. Weeded his garden	35	

Cash Book (page 1)

		Receipts	Dis-burse'ts
	July 18		
✓	Earned at Mrs. Potter's		
✓	Baseball		25
	20		
✓	Picked and sold 6 qts. blueberries @ 7¢	42	
	22		
1	H. C. Smith in full	85	
✓	Circus		55
	23		
✓	Earned mowing Mrs. Potter's lawn	50	
2	Tom Pearson in full		75

Ledger (page 1)

H. C. Smith

July	17	Mowing lawn	D1		50	July	22	Cash	C1		85
	19	Weeding garden	D1		35						
					85						85

(page 2) Tom Pearson

July	23	Cash	C1		75	July	19	Baseball bat	D1		75

Double-Entry Bookkeeping

The Venetians are usually credited with having invented the double-entry system, in the fifteenth century, but it is quite probable that they merely elaborated and made popular methods that had been used by the ancient Romans. From the name anyone might judge that the double-entry system requires twice as much labor as the single-entry. In some cases it does, giving in return twice as much information, but in any active business it actually saves labor, besides telling the proprietors much about their affairs which they never could learn from the older method.

The principle of the double-entry system is not that there are two entries for every transaction, but that there are two phases, or sides, of every entry. For example, when a merchant sells ten yards of cloth he increases his cash or the amount of money due him, but at the same time he decreases his assets of merchandise. In strictly single-entry you merely record the increased asset; in double entry you note also the corresponding decrease. Similarly, if a ten-dollar bill is found on the floor, single-entry shows only the increased cash. At the end of the year this ten dollars will appear in the profits of the business, though the latter obviously deserves no credit for it. Double entry, on the contrary, records the source of every profit or loss.

Debit and *credit* are the two words which designate the opposite sides of each transaction. Debit in Latin means *he owes.* In the sale of the camera it is plain that Harry owes, so our entry in Harry's account is called a *debit entry* or just a *debit,* and in making it we are said to *debit* him. Credit is Latin for *he entrusts.* If Harry were to lend us money we should *credit* him, for he would be entrusting us with it. In these two instances we have shown the words in their original meanings; in actual practice, since they cover transactions of every description, both *debit* and *credit* have a much wider significance. For the present we shall just note that as we debit Harry for the camera the opposite half of the entry is a credit to the list of goods in which the camera was included, and that as we credit Harry when he lends us money we must debit some other account at the same time. Farther on in this article will be found thorough instructions what to debit and what to credit in any instance. The main thing to be remembered at this stage is that *the vital point of double-entry bookkeeping is that there must be both a debit and a credit in every entry, or for every transaction.*

The Day Book, The Journal and The Ledger. These are the three books used in the old-fashioned system of double-entry bookkeeping. To-day the day book is almost never seen, the journal often receives only a few of the entries, and there is a multitude of different ledgers and auxiliary books, but an understanding of the three original types is the easiest and surest road to success with the newer ones.

The day book, as in single-entry, is a sort of diary. But transactions can be recorded in a simpler fashion than in single-entry, because the journal later separates the debits from the credits. The day book of a country storekeeper might read something like this:

Feb. 27

Sold Mrs. Ericsson on account 3 sacks of flour at $3.20.

Hiram Watts paid $10.00 on account.

George Henderson brought in 10 dozen eggs at 24¢. Sold him a pair of shoes for $3.00 on account.

Bought 2 tons of coal for cash, $17.00.

Alex. McKenzie brought in 20 lbs. butter at 30¢. and paid $5.00, both on account.

The journal is the book in which the debit items of each transaction are separated from the credits. If they were copied into the ledger directly from such a number of facts as the day book contains, many mistakes would be made. So they are first entered in the journal in an orderly manner, and are said to be *journalized.*

The ledger has a page, or part of one, for accounts *with* each person and *of* each important class of asset, liability, expense or source of profit. Entries in it are all posted from the journal.

Journalizing. Let us see how, if we were keeping books for the storekeeper, we should enter in the journal the items shown above in the day book.

The first transaction was a sale. It is marked *on account,* which means that Mrs. Ericsson did not pay for the flour, and it is to be charged to her account in the ledger. Plainly we shall debit her. But whom or what shall we credit?

In answer let us suppose for a moment that we did not own the flour, but it was entrusted to us by the person who did. In such a case we should certainly credit him. In double-entry bookkeeping every source of loss or gain, every asset or liability, is treated as though it were owned by a person or as though it were *itself a person.* So in the present instance we credit flour. To put this matter in another way, let us assume that the storekeeper hires several boys and makes one responsible for all the flour, another for all the dry goods, a third for all the shoes, and so on. To make sure that they are not careless with their trusts he charges them with the value of the goods, and makes them pay him if they lose any of them. When he buys the merchandise and they assume responsibility for it, he debits them. Now since a credit is the opposite of a debit, if he debits them when they assume responsibility, he must credit them when they cease to be responsible for any part of the goods. So the flour account in the ledger may be imagined to represent an imaginary person who accepts responsibility for all flour; when we buy flour we debit flour account, and when we sell flour we credit flour account.

But if a country merchant kept a special account in his ledger for every kind of article in his store from pins to paint and from calico to cocoanut he would need so many pages that it would take more time to keep his books than to run his business. So he generally includes all his stock under the heading *Merchandise.* If there is any one article or class of goods that forms a large part of his

trade, or any one that he wishes to learn his exact profits in, he may open separate accounts for them. Thus, for instance, he may keep his groceries and his hardware apart from the rest. In the present instance we shall assume that everything is merchandise.

Our first entry in the journal will appear as follows:

		Dr.		Cr.	
Feb. 27	Mrs. Ericsson to Merchandise For 3 sacks flour at $3.20	9	60	9	60

The first column is headed *Dr.*, an abbreviation for *debtor,* and the second *Cr.,* which signifies *creditor.* The columns in a journal are in reality seldom lettered, but the first one is always to be used for the debit figures, the second for the credits.

Our next item is a receipt of cash. In this case *on account* shows that the money is to be applied to the account of goods charged some time ago to Mr. Watts. He ceases to be responsible to us for $10, and the fictitious boy in charge of the cash, or the *cash account,* accepts the responsibility. So we have:

	Cash to Hiram Watts On Account	10		10	

The third item is really two. We bought eggs from Mr. Henderson and he bought shoes from us. No cash is recorded in either sale. So we write:

	Merchandise to George Henderson 10 doz. eggs @ 24¢	2	40	2	40
	George Henderson to Merchandise Pair shoes	3		3	

Why can we not save time and space by consolidating the two items into one, *George Henderson to Merchandise $0.60,* since the net result of the transaction is that he owes us 60 cents and we have 60 cents worth of merchandise less than before? We can, but there are a great many reasons why we should not. Suppose we do, and at the end of a few months Mr. Henderson comes in to pay his bill. We copy the ledger page, or show it to him, and he says, "But you have not given me any credit for those eggs I brought in." Then we have to take time to turn to the journal and show him that we have, and if he does not know much about bookkeeping he will still think we are cheating him. So the extra step now saves many later. Furthermore, at the end of the year we shall want to know how many dollars' worth of goods we have sold. If we only credit Merchandise with 60 cents, our report of total sales as taken from the credit columns of the Merchandise account will be $2.40 too small.

So far each of the items we have journalized has concerned only assets and liabilities. Now we come to a different kind. When the storekeeper bought eggs he intended to sell them later. Now he buys coal for heating his store. Though the coal is an asset in a sense, as he could at any time sell it again, in fact he does not intend to do so, but will soon use it up, and will get no financial return. It is one of the *expenses* of conducting his business. In a larger business, where it is important to keep count of the cost of heating, coal would have an account of its own, but in this case we class it as expense.

We *credit* cash in this instance. The imaginary cash boy to whom we entrusted our money is now relieved of the responsibility of caring for $17.00. Our journal entry reads

	Expense to Cash Two tons of coal for store	17		7	

In the last item on our day book page we have two credits to Mr. McKenzie, one for butter and one for cash. It is plain that we can combine the two in this case without affecting our totals. In the entry for Mr. Henderson we could not combine without subtracting, and in double-entry bookkeeping it is never permissible to subtract. We write in the journal, with two debits balancing the one credit:

	Cash Merchandise to Alex. McKenzie 20 lbs. butter, 6.00	5 6			

For a bookkeeper thoroughly familiar with the principles of debiting and crediting it is

just as easy to record a transaction in the journalized form as in the cruder day book style. That is why the day book has practically ceased to exist. Anyone keeping books for the first time would be wise to make simple memorandums of each transaction in order to have plenty of time to reason out the proper form for the journal entries, but if the following distinctions be kept in mind, it soon becomes as natural to think of transactions in journalized form as to put words into sentences:

To debit an account means:

(1) The account assumes responsibility to the business; or

(2) The account has taken something from the business.

To credit an account means:

(1) The account is released from responsibility to the business; or

(2) The account has conferred a benefit on the business.

If any debits and credits have been wrongly made, they should never be crossed out or erased, but corrected by a reversing entry. That is, if Cash has been credited and Merchandise debited for a sale, an entry of the same amount debiting Cash and crediting Merchandise will offset the error and the proper entry can then be made. The explanation of the reversing entry should be written with it, and the word *error* added to the entry which needs correction. The most important reason for not making erasures in books is that the latter may some day be used as legal evidence, and erasures would give the impression that the bookkeeper had attempted to conceal facts.

Posting. The instructions given for single-entry posting, including the careful use of the checking column, apply to double-entry also. The first item in our journal is a debit to Mrs. Ericsson, which will be posted exactly like those to Mr. Smith in the single-entry examples.

The next posting is to the Merchandise account, and as it is a credit, it goes on the right side. It is not necessary to write in the explanation column, for we shall probably never care to know anything more about the Merchandise account than the total figures for the year. The date and journal page number must of course be put in as usual. For the debit cash posting, immediately following, explanations are also unnecessary. When we post the credit to Hiram Watts' account we can write the word *Cash* in the explanation column, if desired, but as most of our customers will pay their bills with money it is just as clear to assume that all unexplained postings on the credit side of a personal account represent cash. In the credit posting to George Henderson that follows, which is not cash, we shall write:

Feb.	27	Eggs, 10 doz. @ 24¢	16	2	40

A Labor-Saving Journal. Every one of the entries we have so far made involves at least one of the accounts, Cash and Merchandise. In country storekeeping this will be true, with very few exceptions, of all the records of the year's dealings, and in all businesses these two or similar items are constantly occurring. In the course of a day a firm might have hundreds of postings to Cash, each without any explanation. If you have in mind the precept that bookkeeping should give the maximum of explanation with the minimum of labor you will wonder if there is not some way in which this huge number of postings can be combined into one.

The answer to your question is found in a *special column* journal. In such a book the debit columns are placed at the left of the page, the description of the entry in the center, the credit columns at the right. For each account occurring often, there is a special column.

In the store from which we have been taking examples the commonest debit posting will be for receipts of cash and the most frequent credit for sales of merchandise. Therefore a special debit column for cash and a special credit column for merchandise will save us much time. In journalizing the first of the entries given above, we shall put the debit figure in the general column at the left, the credit figure in the special merchandise column at the right. The first we post as before, but not the second. In the checking column opposite it we make a *check* (✓) so that it will not appear that a posting has been neglected. At the end of a day the figures in the special column are added and the total posted to Merchandise account in the ledger. The cash items are treated similarly, and our entries in the journal will look as shown at the top of the next page.

When the special columns are added, it will be seen, the totals are transferred into the general columns. If the last then have equal sums we have proof that the amounts posted

Cash		General				General		Merchandise	
					Feb. 27				
		9	60	34	Mrs. Ericsson				
				✓	3 sacks flour at 3.20			9	60
10				✓	On Account				
				25	Hiram Watts	10			
		2	40	12	Merchandise				
				47	George Henderson	2	40		
					10 doz. eggs @ 24¢				
		3		46	George Henderson				
				✓	Pair shoes			3	
		17		8	Expense				
				3	Cash	17			
					2 tons coal for store				
7		6		12	20 lbs. butter @ 30¢				
				49	Alex. McKenzie	11			
15		15	00	2	Cash, dr.				
				13	Merchandise, cr.	12	60	12	60
		53	00			53			

to Cash and Merchandise as the same as though each item had been posted separately.

As we have shown only two debits to Cash and two credits to Merchandise in the above examples not much labor in posting has been saved, but if in the course of a day's business there were several dozen of each there would be an enormous gain in time to the bookkeeper. It will be noticed, too, that we have been able to make adequate explanations with a dozen fewer words than in the older form. Other advantages of the special column journal will occur to anyone who uses it, as, for instance, that the proprietor can tell almost at a glance how much cash has come in during the day and how much merchandise has been sold. Further modifications of this form of journal are found in the cash book and sales book explained below, and in many special books devised for unusual forms of business. In deciding what special columns to have for any particular journal it should be remembered that unless items of one sort are frequent an extra column for them will add to labor rather than reduce it.

How to Open a Set of Books. To *open books* means to start recording the affairs of a person or business which has not previously kept accounts. The first step in the process is always to list the assets and liabilities; the second, to journalize them.

For illustration let us make the entries necessary to open the books of two partners who are starting a small factory. The first, A. J. Steele, is to invest $5,000 in the business. The second, W. F. Gordon, puts in some machinery worth $8,000 which he owns, and a note in his favor dated November 7, 1916, for $2,500 and bearing interest at six per cent per annum. The firm is to assume responsibility for a debt of $633.14 which Gordon owes on the machinery, and he will furnish the amount of cash necessary to bring his total investment to $10,000. The two commence business on May 3, 1917.

As the note has been bearing interest it is worth more than its face value (see NOTE; INTEREST). Therefore to find how much cash Gordon must invest we must first calculate the amount of the interest which has been earned. Then we make our first entries in the journal, as shown on the opposite page.

The entry which concerns Steele scarcely needs explanation. He has conferred a benefit on the business, therefore is credited, while the account which accepts responsibility is debited. The description *Capital Account* is adopted to distinguish the invested funds from the money which the partners will draw out of the business from time to time for personal use.

Machinery is an asset which will not be sold, like merchandise, nor used up, like coal and other items of expense. Though it will wear

May 3, 1917

	W. F. Gordon and A. J. Steele commence business this day under the firm name of Gordon and Steele.				
	Cash	5000			
	A. J. Steele, Capital Account			5000	
	Machinery	8000			
	Bills Receivable	2500			
	(Note of Q. A. Shaw, Nov. 7, 1916, with Int. 6%. Due May 7.)				
	Interest on the above	73	33		
	Cash	59	81		
	W. F. Gordon, Capital Account			10000	
	Accounts Payable (Gunn and Co.)			633	14

out in time, the process will be slow and at the end of the year it will be nearly as valuable as now. The account is debited because it assumes responsibility for a certain amount of the firm's capital, though no actual money is paid to Gordon for it (see CAPITAL).

Bills Receivable always refers to promissory notes owed to the business by outsiders, and its opposite, *Bills Payable,* to notes which the business owes. Because people speak of owing a bill whenever they have purchased on account, beginners at bookkeeping sometimes confuse Bills Payable and Bills Receivable with Accounts Payable and Accounts Receivable. To avoid this error it is only necessary to remember that simple debts are *accounts* and only notes and accepted drafts or bills of exchange are *bills.*

It is sometimes difficult for beginners to remember when to debit Bills and Accounts Receivable and their opposites, and when to credit them. Accounts Receivable bears the same relation to accounts with individuals who owe money to the business that Merchandise does to the different varieties of goods, such as shoes and groceries. That is, unless it is worth while to open a separate account for an individual, his debts are grouped with those of other customers under the general heading Accounts Receivable, which is to be debited exactly as the individual accounts would be. Bills Receivable, on the contrary, represents an asset which resembles Cash more closely than it does a personal account. This is because in law an account paid with a promissory note is settled, so far as the showing on the books is concerned, just as completely as though it had been paid with money. Therefore, when a note is received Bills Receivable is *debited* and the payer credited, exactly as if he had given cash. When the note is paid, Bills Receivable is *credited,* for it is released from its responsibility for assets of the business.

Bills and Accounts Payable are treated similarly. Thus if we pay an account with a note we debit the account, and *credit* Bills Payable for having conferred a benefit on the business. When we pay the note we *debit* Bills Payable and credit the account which settled it. For example, if an old note is paid partly in cash and partly with a new note, the journal entry might be as follows:

	Bills Payable (note of Dec. 7 to N. W. Hillis)	4000			
	Interest (on above)	120			
	Cash			1500	
	Bills Payable (new note of this date)			2620	

The whole matter may be summed up by saying that we can never debit an account which *we* owe or a note which *we* owe, because the word means *he owes,* and we can never credit an account or a note representing money for which *we* trust another, because credit means *he entrusts.* When an account or bills payable ceases to represent what we owe, then we debit it, and when an account or bills receivable no longer shows that for which we have trusted others, then we credit it.

A bill receivable or a bill payable should never be entered in the name of the *person* from or to whom it is due, because of the legal provision mentioned above. Of course it would be possible to open an account called Q. A. Shaw's Notes, but as it is very seldom that a firm holds many notes from or owes many notes to one party, it is easiest to group all under Bills Receivable and Bills Payable.

Interest is the next item in the entry which we made for Gordon and Steele. Shaw's note has been earning interest since November 7. This interest is not due until the note itself is payable, but part of it has been earned, and the paper is worth more than its face value of $2,500. Therefore the firm must credit Gordon its full worth, including the accrued interest of $73.33 (for five months and twenty-six days). Bills Receivable is made responsible for the face of the note and Interest for the remainder. When the note is paid, only the amount of $2,500 will be credited to Bills Receivable. The balance will be a credit to Interest. If the note is paid on time the interest credit will be $75. As the account has already been debited $73.33, the net result will be a credit of $1.67, the amount of interest earned by the note after it came into the firm's hands.

Suppose, for further illustration, a case in which the note had been drawn without interest, so that on May 7 Shaw will pay $2,500 and no more. If we took the note to the bank on May 3, we could not sell it for its face value, for the bank must make interest on its money in the meantime. Deducting $1.67 (see DISCOUNT) we find the note to be worth $2,498.33. If we debit Bills Receivable only this amount and when the note is paid credit Bills Receivable the full $2,500, there will be a discrepancy, for as the debit side represents assets and the credit side payments on them, it will appear that we have been overpaid. To avoid this we debit Bills Receivable $2,500 in our first entry and credit Interest $1.67, the amount of the discount. Then when the note is paid Bills Receivable will balance and interest will have received credit for earning $1.67; the exact state of affairs then appears in the pages of the ledger. Our entry under this supposition would read as follows:

	Machinery	8000			
	Bills Receivable (note of Q. A. Shaw Nov. 7, 1916, due May 7)	2500			
	Cash	134	81		
	W. F. Gordon			10000	
	Interest (Discount on above)			1	67
	Accounts Payable			633	14

Until one has the principles of debiting and crediting interest thoroughly in hand, the easiest way to remember the proper treatment of interest and discounts of this nature is to keep in mind that bills must always be debited or credited their face value, any differences being assigned to Interest.

Interest on Bills Payable is similarly handled. If you discount at the bank a note signed by your own firm you will credit Bills Payable the face value, and debit Interest for the amount which the bank deducts. If you pay the note before it is due, you then debit Bills Payable for the face, and credit Interest for the difference between the face and the sum you actually pay.

Some Common Accounts. To illustrate the accounts which most frequently occur in the average business let us continue with the entries of Gordon and Steele.

Rent. As it is customary to pay rent in advance this would probably be the firm's first entry. It is clearly a debit, for the expense has taken something from the business. With the first entry it is well to write an explanation including the description of the rented premises and the length of the time paid for. Unless there is a written lease the terms of occupation are often added. In all subsequent entries only the time need be recorded. The first entry might be:

	Rent 27 High St. to June 3	50			
	Cash			50	

A credit to rent may appear in two ways. If the firm owns premises which it lets to others, rent will be a source of revenue instead of a cause of expense. Secondly, if a portion of rent already paid is refunded either actually, or, in the case of closing the books as explained below, theoretically, it will be income.

Bank. Practically all payments of a business firm, including rent, are nowadays made by check instead of in cash. But it is seldom found worth while in keeping books to distinguish cash in the bank from cash in the till, or checks from currency. The account named Cash covers all money transactions. In many businesses, however, the Bank account is kept separate from the Cash account. In such event Bank is debited and Cash is credited

when a deposit is made, and the Bank is credited for all withdrawals by check.

Furniture and Fixtures. If the firm purchases office furniture, a typewriter, sales counters or permanent fixtures of any sort for the office or shop, they are entered in this account, which is exactly similar to Machinery. Things which will be used up, however, such as stationery, pens and ink or paper towels, belong under the head of Expense or of a special account called Office Expense.

Insurance. One of the first acts of the new firm will be to insure its property. Insurance is a form of expense but is often recorded in a separate account. Besides the reason of its importance there is the one that policies are sometimes written for more than one year, so that at the end of that time some of the insurance will remain to be used up.

Material. Before commencing to manufacture, the firm will have to purchase raw materials. These will be charged to an appropriately-named account, or to separate accounts for each important class of material. After the raw material has been manufactured into the article to be sold it becomes Merchandise. Usually, therefore, all entries to Material will be debits, and all those to Merchandise, credits. At the end of a month or year, when an inventory is taken of the amount of material remaining on hand, there will be credits to the account, as explained below under *How to Close the Books.*

Wages. At the end of the first week the firm will have to pay its employees. The usual entry will be a debit to Wages and a credit to Cash. Unless an employee has the privilege of drawing money from his account at any time it is unusual to keep a separate page for him. The details may be written under the entry, or, if there are a large number of employees, kept in a separate book, usually the Time Book.

Personal Accounts. In a partnership such as this there will probably be two accounts, *A. J. Steele, Personal,* and *W. F. Gordon, Personal.* If the partnership articles arrange for the proprietors to draw monthly salaries, the amount due them at the end of a month will be credited to these accounts, and any sums from time to time drawn by either one of them, or paid for the interests of either, will be debited to his personal account.

Expense includes items of expenditure which can not be posted to any of the special accounts like Insurance and Rent, nor to any of those representing assets. Pins for the office, for instance, or the mending of a broken window would be charged to it. Sometimes special accounts are opened for Office Expense, Selling Expense, and the like.

Other accounts which are apt to occur are similar to those already described. Real Estate, for instance, represents assets and resembles Machinery; Mortgage Payable is a liability to be handled like Bills Payable; Taxes must be treated like Insurance. Commissions to salesmen are somewhat like Wages, though often more difficult to handle; there are so many ways to treat them that a full discussion cannot be given here.

The Trial Balance. Since for every debit there is an equal credit, and vice versa, it is evident that if books are correctly kept all the debits in them will equal the sum of all the credits. In bookkeeping language, the books will *balance.* Once a month, or oftener for a new bookkeeper, it is well to take a *trial balance,* or list of the total debits and credits for each account in the ledger, to prove that in posting from the journal there have been no errors or omissions which will affect the balance. Of course errors in posting to the wrong account or others which do not affect the balance cannot be discovered in this way. In taking a trial balance the totals of accounts should not be written in the books, unless in pencil marks easily erased.

A trial balance for Gordon and Steele might be as follows:

Trial Balance Dec. 31, 1917

	Dr.		Cr.	
Accts. Payable	13001	71	17652	53
Accts. Receivable	20322	17	15690	12
Bills Payable	2934	17	4951	36
Bills Receivable	4188	33	2980	21
Cash	23610	30	22338	99
Expense	57	60		
Furniture and Fixtures	346			
Gordon, Capital			10000	
Gordon, Personal	813	28	1200	
Insurance	360			
Interest	136	91	89	40
Machinery	8340			
Material	22166	90		
Merchandise			21801	26
Rent	400			
Steele, Capital			5000	
Steele, Personal	760		800	
Taxes	225	98		
Wages	4840	52		
	102503	87	102503	87

If the two columns of the trial balance do not have equal sums the error to be sought

for may be either in the work of taking the trial balance itself, or a previous mistake in the books. If the latter, it may be an error in journalizing, a posting omitted, a posting to the wrong side of the ledger, a posting made twice, or a posting of the wrong amount. To discover the error find the difference between the sums of the two columns. If Gordon and Steele's bookkeeper had found that his debits were $225.98 less than his credits, he would probably have recalled that he had given a check for this amount of taxes, and looked at once to see if he had omitted to post it or to copy it from the ledger to the trial balance. If the discrepancy had been $451.96, an unfamiliar number, he might have divided it by two and finding the result to be $225.98, would would have guessed that the amount was posted to the credit side of the ledger instead of to the debit side. If the difference of the two columns were a number divisible by nine, say $2700, the error might be due to a transposition; that is, $23610 might have been written $26310, with the figures 3 and 6 transposed. (It will be noted that 27 divided by 9 gives 3, the difference between the two figures transposed.) In the same way that one who drives an automobile learns to locate the trouble in his engine, a bookkeeper soon comes to know the short cuts to the correction of his errors. The fact that almost any sort of error in the books will be revealed in the trial balance is perhaps the greatest advantage of the double-entry system.

Taking the accounts in the order in which they appear in the trial balance, the first is Accounts Payable. The credits to this account represent sums the firm has owed, the debits the amount paid on them. The excesses of credits over debits must therefore be debts still unpaid, or liabilities. This balance is written (usually in red ink to show that it is a figure arbitrarily introduced into the books instead of a posting) on the side which has the smaller total. All subtracting necessary to discover the balance should be performed outside of the books. Beneath the figures of the last written line of the longer column a single line is drawn in either black or red ink, then the total is written and beneath it a double line drawn. A single line in bookkeeping always signifies that the figures above it are to be added, a double line that the addition is completed. In the other column the single line, the total and the double line are written directly opposite the first. The red ink entry is given the date of closing, in this case December 31, 1917. Then below the double line of the other column is written in black ink a copy of the entry and the date January 1, 1918. This restores the equality of debits and credits as shown in the trial balance, and gives to next year's books the total amount owed on accounts.

Balanced in this fashion, the close of the account will now appear as follows. *Italics* are used to represent red ink in all the examples hereafter given:

Dec.	28	J. C. Moakley	47	500		Dec.	21	Cook Co. Invoice 265	47	207	
Dec.	*31*	*Balance*		*4650*	*82*		24	Bronson Bros.	47	1164	09
							29	O. R. O'Gorman	48	368	92
				17652	53					17652	53
						1918					
						Jan.		Balance		4650	82

How to Close the Books. Closing the books refers not only to bringing accounts to a conclusion when a firm ceases to transact business, but also—and in most instances—to arranging them at the close of a year or other period in order to reckon profits or losses.

In the work of closing, entries are usually made directly into the ledger. Care must be taken not to disturb the balance of debits and credits; whenever figures are entered on one side, corresponding ones must be posted somewhere on the opposite side. For this reason a few bookkeepers make their closing entries through the journal.

Accounts Receivable, Bills Payable, Bills Receivable and Cash are handled in the same manner, and sums due to or from individuals.

In Furniture and Fixtures we consider a different class of account. It represents an asset, but one which is presumably worth less than when it was entered in the books at the time of purchase. There has therefore been some loss to the business; this must be shown, and the proper value must be entered for the start of the new year. If the furnishings are now considered worth $300, this figure written in red ink together with the word *Inventory* on the credit side of the account will indicate

that Furniture and Fixtures is relieved of responsibility for that amount. As the trial balance shows that the account has debits of $346 and no credits, there has been a loss of $46. An account called Profit and Loss is now opened and this loss transferred to it. This may be done by a journal entry:

		Profit and Loss	46		
		Furniture and Fixtures.			46

The more favored procedure, however, is to write the balance of loss on the credit side of Furniture and Fixtures in red ink and then to write it on the debit side of Profit and Loss in black ink. The difference in inks shows that in the one case the entry is arbitrarily introduced to balance the accounts, but in the other is in effect a posting. In both, the figure in the checking or index column is preceded by the letter *L* to show that it refers to a page in the ledger instead of the journal. The totals of Furniture and Fixtures are now found. The balance of the books has been destroyed by the introduction of the inventory figure on the credit side with no corresponding debit entry. But this fault is corrected by writing a debit to the account for the new year. This will be in black ink, because it is practically posted from above. The whole account then appears as shown below:

1917 May	3	Office equipment	1	346		*Dec.*	*31*	*Inventory*		*300*	
								Profit and Loss	*L42*	*46*	
				346						346	
1918 Jan.	1	Inventory		300							

Expense is exactly like Furniture and Fixtures. Ordinarily, of course, its items represent total losses. But suppose, for instance, that the stock of postage stamps charged to it has not been used up, or that magazine advertising has been paid for that will not be published until next year. In either of these cases there will be an inventory and a transfer of the balance to Profit and Loss, just as explained above.

Machinery account is also treated in the same manner as Furniture and Fixtures.

For reasons which will appear later, the Capital accounts are the last ones to be closed. The Personal accounts, as used by Gordon and Steele, are merely to show the salaries which each proprietor earns and draws. The credits to them represent debits to the Wages account, and the debits to them show the money which each has drawn from the business. Neither partner has drawn his full salary, so the accounts will be closed exactly like Accounts Payable, to indicate that the firm owes them a balance.

Insurance presents a different type of account from any we have examined. Insurance premiums are generally paid in advance for one or more years. In the present figures let it be assumed that Gordon and Steele have insured for three years. But they have only been in business eight months of this time. To charge the profits of the present year with the expense of insurance for the twenty-eight months to follow would obviously misrepresent the facts. So an inventory is taken of insurance just as of furniture and fixtures; that is, a red ink entry is made to show that next year's accounts relieve this year's accounts of responsibility for part of the money paid for insurance. The result is as in Example A, on the following page.

Rent and taxes are handled in the same manner as Insurance.

Interest is just the reverse of insurance, in one respect. It is paid after it is earned, instead of before. Therefore a certain amount of interest on Bills Payable and Bills Receivable has accrued during the present year but will not fall due until the next. To make the books tell the proper story for each year, adjusting entries must be made. This year's account must assume the responsibility for interest which will have to be paid next year on this year's borrowings, and it must get the credit for interest which will be received next year on this year's loans. Therefore a red ink debit is made for accrued interest on Bills Payable, and a red ink credit for that on Bills Receivable. The close of the account will then appear as shown in Example B.

Wages account is treated like interest on Bills Payable.

Material account, if its balance is transferred directly to Profit and Loss, will appear

EXAMPLE A. INSURANCE

1917											
May	3	Niagara Policy No. 7392	1	249	12	*Dec.*	*31*	*Unexpired*		*281*	*20*
	7	Globe No. 301982	2	110	88			*Profit and Loss*	L42	*78*	*80*
				360						360	
1918											
Jan.	1	Unexpired		281	20						

EXAMPLE B, INTEREST

Dec.	21	Smith note	47	8	25	Dec.	28	V. J. Nelson note	47	8	76
	28	Henderson note	47	13	50		*31*	*Accrued on B. R.*		*21*	*73*
	31	*Accrued on B. P.*		*47*	*21*			*Profit and Loss*	L42	*72*	*99*
				184	12					184	12
1918											
Jan.	1	Accrued		21	73	Jan.		Accrued		47	21

EXAMPLE C, MATERIAL

Dec.	21	Cook shipment	47	207	60	*Dec.*	*31*	*Inventory*		*4378*	*22*
	24	Bronson "	47	1164	09			*Merchandise*	L6	*17788*	*68*
	29	O'Gorman	48	368	92					22166	90
				22166	90						
1918											
Jan.	1	Inventory		4378	22						

EXAMPLE D, MERCHANDISE

Dec.	31	Material	L4	17788	68	Dec	21	Brown Bros.	47	267	10
		Wages	L8	4840	52		28	J. T. McDonald	47	610	41
		Profit and Loss	*L42*	*3158*	*25*		*3*	*Inventory*		*3986*	*19*
				25787	45					25787	45
1918											
Jan.	1	Inventory		3986	19						

to have been responsible for a large loss. This is of course not the true state of affairs, for that part of it which has been made into Merchandise has been a source of profit to the firm. In a business which buys its merchandise already manufactured, debits for purchases appear in the Merchandise account, and it is of course possible to combine Material and Merchandise in manufacturing accounts. But it is generally more advisable to keep them apart until the books are closed. If the expenses of freight, express and cartage on material have been kept in a separate account they should also be transferred to Merchandise, for they are part of the cost of the material. The closing entries of Material account appear in Example C.

Merchandise, before its balance is transferred to Profit and Loss, should be charged not only with the cost of material, but with Wages. In the article ACCOUNTING is an explanation of what is called *cost accounting,* a system by which manufacturing costs are made to include a share of interest, rent, insurance, taxes and depreciation. In the present instance, Merchandise will be closed as in Example D.

Profit and Loss has now received all the balances from accounts which affect it, and appears as shown in Example E.

There are several ways in which this account may now be closed. The business policies of the proprietors will determine which shall be chosen. If they wish to spend the money they will divide and carry it to their personal accounts. If they wish to leave it in the business to increase their working capital they can carry it to their capital accounts. A third method, less frequently adopted in private partnerships than in corporations, is to close Profit and Loss account exactly like Ac-

EXAMPLE E, PROFIT AND LOSS

Dec.	31	Expense	L10	53	48	Dec.	31	Merchandise	L6	3158	25
		Furniture and Fixtures	L5	46							
		Insurance	L7	78	80						
		Interest	L9	72	99						
		Machinery	L2	840							
		Rent	L3	396	78						
		Taxes	L18	104	76						

counts Payable, in order to show that the business owes the profit balance to its proprietors.

The Balance Sheet. Providing that the work of closing has been correctly done a list of the debits and credits will again balance. But the accounts included in the list will differ from those in the trial balance in that they will represent only assets and liabilities. Thus Insurance, which before indicated merely a source of expense, now designates an asset—money entrusted to the insurance companies for protection which they have not yet given. Gordon and Steele's Balance Sheet follows:

Balance Sheet January 1, 1918.

Assets		Liabilities	
Accounts Receivable	4632.05	Accounts Payable	4650.82
Bills Receivable	1208.12	Bills Payable	2017.19
Cash	1271.31	W. F. Gordon, Capital	11043.63
Expense	4.12	W. F. Gordon, Personal	386.72
Furniture and Fixtures	300.	Interest	47.21
Insurance	281.20	A. J. Steele, Capital	5521.81
Interest	21.73	A. J. Steele, Personal	40.
Machinery	7500.		
Material	4378.22		
Merchandise	3986.19		
Rent	3.22		
Taxes	121.22		
	23707.38		23707.38

Corporation Bookkeeping

The principal differences between the account books of corporations and those of private businesses occur in the treatment of proprietorship and profit and loss accounts. The owners of a corporation are its *stockholders,* and these may be constantly changing. It is not convenient, therefore, to have their names appear in the ledger, and they are recorded in a special set of books. The ledger then deals with the stockholders as a whole, in an account called Capital Stock.

Opening Corporation Books. The entries necessary in opening the books of a corporation vary greatly according to the conditions under which the company is organized. For the simplest case let us suppose a company which starts business with all its authorized capital stock sold and fully paid for. The first journal entry would be:

	Cash				
	Capital Stock				

If a corporation were organized to take over the business of Gordon and Steele on the date of the balance sheet given above, paying each partner for his interest in the business with shares of the new stock and selling enough more stock to bring the capitalization to $25,000, the entries could be made, in the old journal, as follows:

	W. F. Gordon, Capital	11043	63		
	A. J. Steele, Capital	5521	81		
	Cash	8434	56		
	Capital Stock			25000	

When these were posted the result would be to cancel the claims of the old proprietors, giving them an interest only through their holdings of stock as shown in the stock-record books, and to substitute the account called Capital Stock for the old Capital accounts.

If not all the stock of a company is sold and

paid for at the outset, the capital account is usually called Capital Stock Subscribed. When all the authorized capital has been issued and paid for, a journal entry debiting Capital Stock Subscribed and crediting Capital Stock will wipe out the former account, leaving the state of the books the same as in the first two examples.

If stock subscribed is not paid for at the time of its sale, this, too, must be shown by the books. In such cases it is usually the practice to collect money from the stockholders in installments. The original journal entry would be something like this:

	Installment Subscription No. 1	5000				
	Installment Subscription No. 2	5000				
	Capital Stock Subscribed			10000		

As fast as money was paid to the company by the subscribers, the proper installments would be credited and Cash debited. When all the installments had been paid the installment accounts would balance and could be closed.

If the proprietors of a business are paid more for it than the value of their actual assets (see GOOD WILL), an entry recording this must be made before the transfer of stock to them is shown. If Gordon and Steele were to be given $1500 more than the net assets of their balance sheet, the entry might be this:

	Good Will	1500				
	W. F. Gordon, Capital			1000		
	A. J. Steele, Capital			500		

Profit and Loss. Except in the case of certain corporations in the state of New York (see STOCK, CAPITAL) the account for Capital Stock is never affected by profits and losses. When the gains of a company are sufficiently large, a *dividend* is declared. The entry at such a time is a debit to Profit and Loss and a credit to Dividend. Later, when the dividend is paid, there is a debit to Dividend and a credit to Cash. The balance of profit not given out in dividends is left as a credit to Profit and Loss or transferred to an account called *Surplus* or to *Undivided Profits*. If the company loses so much money that its original capital is lessened, there will be a debit balance under Profit and Loss, or an account called *Deficit*.

Farm Bookkeeping

There is no class of business man to whom the keeping of good accounts will be more helpful than to the farmer. There are many farm-owners and farm-renters in the world who continue raising unprofitable crops year after year because they are unaware that they are doing so. For instance, a farmer may be making money on corn and losing on wheat, but because he has a profit from his operations as a whole he does not discover this. Or it may be that he is deriving less income from the farm which he owns than he would from investing his money elsewhere and renting a farm. In fact, a pamphlet issued by the United States Department of Agriculture says there is reason to believe that the majority of farmers are really living on the interest of their investments rather than on the profits from their farms.

Farm bookkeeping is not difficult. Only a few minutes a day are necessary on the average farm to preserve thorough records. But the difficulty has been that there has been nobody to teach a farmer how to keep his books, for the reason that accounts of the style kept in cities are usually quite unsuited to the country. Recently, however, the United States government has studied the matter, and several bulletins on the subject have been issued by the Department of Agriculture, which it will pay any farmer to read. To comprehend them thoroughly he should have an understanding of the principles explained in the earlier part of this article and under the head ACCOUNTING.

To open books for the farm an inventory must be taken of all property. Some of the accounts to be opened will be exactly similar to those described above; an instance of this is Machinery. In addition there will be such accounts as Live Stock and Poultry. The account for Real Estate (including buildings) will be charged for rent, taxes, insurance, repairs and depreciation and credited at the end of the year for its service to the different parts of the farm. Cash, bills and accounts are the same as for city bookkeeping. Reasonable wages should be credited to the farmer and any members of his family who do work which would otherwise have to be paid for. Household Expense should be kept separate

from Farm Expense, and any vegetables, milk or other products of the farm used at home that could be sold should be charged to the household and credited to the proper division of the farm. Similarly, in order to learn the cost of keeping cattle, any of their fodder which is raised on the farm should be charged to the cattle expense account just as though it had been bought. To the accounts which represent the products of the farm (corresponding to the manufacturer's Merchandise account) should be charged the labor, seed, fertilizers and other elements of cost. This is explained more fully under ACCOUNTING.

At the end of a year, under such a system, the books will show with considerable exactness the profits of the farm. If to these are added the household, personal and other expenses which the farm has paid for the farmer, and a reasonable amount for the rent of the farmhouse, the resulting sum will be the actual return to the farmer on his investment. If this return is not as high a percentage as could be secured through investment elsewhere, the farmer may consider that he has lost money. This applies to the man who rents his land and owns only his machinery and stock, as much as to the one who owns both. C.H.H.

Labor-Saving Books

Besides special books for unusual types of business, there are in common use a number of *auxiliary books* and variations of the simple journal and ledger. One of them, a labor-saving journal, has already been described.

The *Cash Book* is a specialized journal. In its usual form the left-hand page is for cash received, the right-hand for cash paid out. Every item on the left-hand page represents a debit to cash and a credit to some other account. It is obvious, then, that the cash need not be posted to the ledger until the foot of the page is reached, when the total of all figures can be debited to it. As a matter of fact it need not be posted at all, but, since the other page includes all the credits to the account, the cash book can be taken to represent the cash page in the ledger. In this case the cash book is usually balanced every day, exactly as such an account is balanced in the ledger when the books are closed. The balance at any time indicates the amount of cash which should be on hand.

A *Sales Book,* like a cash book, is a form of journal. All sales of Merchandise are entered in it. It is often made with two columns, one for cash sales, the other for sales on account. At the end of a day the *footing,* or total, of the cash column is entered in the cash book. The sum of the two columns is posted to the ledger as a credit to Merchandise, the debits being posted singly to the proper persons.

A *Sales Ledger,* or *Accounts Receivable Ledger,* is helpful to any firm which has a large number of accounts. It contains an account for each customer, to which entries are posted instead of to similar accounts in the general ledger. But in the latter there is a *controlling account* called Accounts Receivable, the balance of which should at any time represent the difference between the total debits and the total credits in the sales ledger. Therefore care must always be taken to see that postings of a sale are made to both ledgers. To effect this the usual method is to post the footing of the On Account column in the sales book to Accounts Receivable in the general ledger, and the individual items to the accounts in the sales ledger.

Purchase Books and *Purchase Ledgers* are similar in principle to sales books and ledgers.

Bookkeeping for Children

Many parents find it pleasant as well as profitable, when a child has reached the age of ten years, to instruct it in the simpler principles of keeping accounts. Most children grow up without learning even the rudiments of bookkeeping, and when they have to face the handling of their own affairs suddenly find themselves helpless. Boys may acquire the necessary knowledge after they enter business, but girls ordinarily have no occasion to unless they are left alone in the world, in the very situation in which they need it most. It is easier to teach money-handling to a young child than to an older one, because for the former it can be made an interesting part of play, but the latter is apt to regard the necessary work as drudgery.

The First Steps. Here is the method by which one father taught his little girl the fundamentals of account-keeping. She was still in

the penny stage, but had already learned that it was wise not to spend her pennies for candy as fast as she acquired them, but to save a few for other childish wants that might arise. One day her father gave her a small cash box. They counted her money and found that she had fourteen cents. Then he showed her how to make out a little slip to put in place of any pennies she took from the box. The first one read, *Candy, 2¢,* and the next day, when her mother borrowed from her, a second slip said *Lent to mamma, 5¢.* When her mother returned the money, the slip was torn up. Later, after she had mastered these simple steps, the little girl was shown how to take a receipt from her mother for money borrowed and how to return it when the slip was destroyed. On another day, when given more pennies, she was told to write a slip, *Given me by mamma, 10¢,* so that this transaction could not be confused with money paid back after a loan.

When the first of the month came, the father showed his young pupil how easy it was to *balance* her cash. First of all, they counted the pennies in the box and found sixteen. They knew that at first she had fourteen cents, and the slips showed that she had been given ten cents, so there was a total of twenty-four cents for which to account. Since sixteen cents was on hand, eight cents must have been spent. But the slips told only of seven cents having been taken out of the box, so her father made it clear to her that she must have forgotten a slip for one cent. And then the little girl suddenly remembered that she had hurried to get a penny to give to the organ grinder's monkey, and so had neglected her bookkeeping.

To make things easier for the next month all the slips were torn up and a new one put in which said *Balance on hand February 1, 16¢.* Of course if there had been any slips representing money lent, they would have been preserved.

The Simplest Books. From the cash box and its slips it was a natural advance to a *cash book.* The child could see, especially when she began to have more slips, that it would be an advantage to write her records in a book. In the first place, this would prevent slips being lost; in the second, it would save the time of copying all the figures upon one sheet of paper when the cash was to be balanced, and best of all, it would give her an opportunity to compare one month's affairs with another. For five cents her father bought a little book with a single column on each page. He showed the little bookkeeper how to write on the left-hand page the explanations for money received and on the right-hand page those for money taken out of the box, and how to put the figures directly under each other in the columns, so that addition was easy. He told her not to cross out items representing loans when the sums were repaid, as she had torn up slips, but to make an independent entry on the *Cash Received* side of the page.

Little folks do not have enough to do with lending and borrowing to need a ledger. The signed receipts show money that is to come in, and if a debt is contracted a temporary slip can be made out. Later the advantage of a ledger will appear, and then parents may easily explain its principles, or even start a child in a simple system of double-entry by studying the first part of this article, which explains the more advanced steps in bookkeeping. J.O'S.

BOOKPLATE, a printed or engraved label pasted in a book as a mark of ownership. It is usually made of paper, but vellum, morocco leather and other materials are sometimes used. The best bookplates are impressions from engravings on copper or wood, but zinc etchings and other cheaper processes are also employed. A printed label, bearing only the name and address of the owner, is an inexpensive and dignified substitute for the more elaborate and decorative designs.

Bookplates were first used in Germany during the last quarter of the fifteenth century. These were crude affairs, usually colored by hand. The earliest known printed copy was used about 1480, and the earliest dated bookplate was designed by Albert Dürer in 1516. From Dürer's day to our own the lover of good and rare books has lavished care and skill on the ornamentation of his bookplate. For many years its most prominent feature was the owner's coat-of-arms, but this style has been partly displaced by allegorical or pictorial designs. One of the greatest book collectors of all time was Robert Hoe, the son of the man who invented the rotary printing press; the central feature of his bookplate was an old hand press. In place of the idea that a bookplate must show the owner's lineage, it now usually indicates something of the character and tastes of its owner.

The collection of bookplates and of books containing bookplates is a fascinating pastime. Many of the plates designed by great artists, such as Dürer, Holbein, Hogarth, Bartolozzi and Piranesi, are worthy of a place in an art

BOOKPLATES OF GEORGE WASHINGTON AND WALTER CRANE
In modern designs the tendency is away from the classical.

collection. There are the bookplates of famous men, many of them designed by artists of note. The bookplates of George Washington, Daniel Webster, Horace Walpole, David Garrick, Gladstone, Dickens, Carlyle, Tennyson and Victor Hugo are among the most sought-for examples. The modern tendency in decoration is shown in the copy of the plate of Walter Crane, with its very obvious play on the name of the owner.

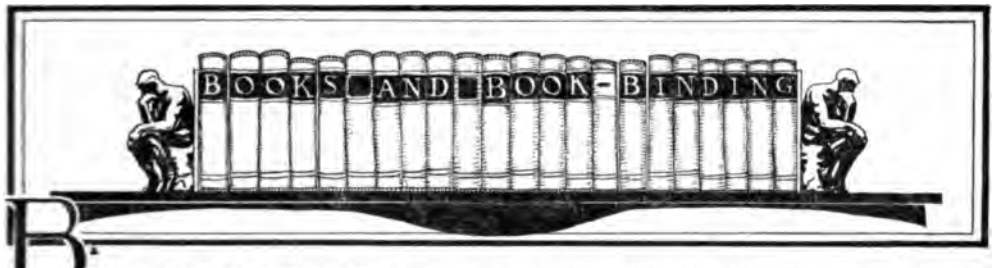

BOOKS AND BOOKBINDING. In an essay called *Heroes and Hero Worship,* Thomas Carlyle says: "All that mankind has done, thought, gained or been, is lying as in magic preservation in the pages of books." By books Carlyle meant all written records, whether preserved in manuscript or in printed form. The present article deals only with printed books; the written records of civilization are discussed in the article MANUSCRIPT.

Modern Book-Making. Modern book-making comprises three distinct processes, type setting, printing and binding. The invention of printing from movable types is usually credited to John Gutenberg, and the date assigned is 1450. The first book printed from movable types, was a Latin Bible in two large volumes; a few copies of it are still in existence, and an exceptionally fine one was sold in New York at public auction in 1911 for $50,000. The history of printing and the steps which make up the process are given in the article PRINTING.

EVOLUTION OF THE BOOK

1. The cairn. 2. Story-telling.

At first the only books printed were copies of the Greek and Roman classics and religious works. They were bound without title page, and there was no statement anywhere as to when the books were printed or where or by whom they were produced. Occasionally the printer put in a paragraph on the last page of the book containing this information and used the seal of the town in which he lived, or his own coat-of-arms, as a trade mark. The first dated title page was used in 1470, but title pages did not become common until after 1500. Most of the books were very large. The Bibles especially were immensely thick and heavy, and the paper on which they were printed was very thick and strong.

About the year 1500 smaller volumes began to appear. Books were read more and more, and they had to be made so that they could be conveniently handled. Thinner paper was used, and pasteboard was substituted for wooden boards for stiffening the binding. During the seventeenth century the art of printing was at its worst, but the badly-printed pages were often most beautifully bound in ornamented leather or in velvet gaily embroidered in gold and silver and bright-colored threads.

At the end of the eighteenth century and the beginning of the nineteenth, book-making made a conspicuous advance. The outward appearance of books was greatly changed by the introduction of glazed cloth as a covering for the pasteboard sides. Better paper was used, and printing presses were greatly improved. The most famous artists of the day were doing book-illustrations, principally engravings on copper and wood-cuts, but also etchings and lithographs. These methods have been almost entirely superseded by zinc etchings and other photo-mechanical processes. A noteworthy feature of the last decade of the century was the general revival of printing as an art, due chiefly to William Morris, the English poet, painter and craftsman. The most noteworthy advance of recent years has been the introduction of very thin paper, called *India paper*, in standard books, resulting in volumes an inch thick, yet containing a thousand pages. Such paper is hard to handle, and has been largely superseded by a paper somewhat heavier but still much lighter than the average of the last century.

Book Publishing and Selling. There was a time when the author of a book was often also the publisher and bookseller, and not so many years ago books were sold only at the printer's or the author's house. Practically all of the early printers acted as their own booksellers, and later some of them began to print books for other printers and carry in stock books printed by others. To-day, however, few authors have a more intimate connection with the publishing and selling of books than to make their terms with the publishing company and receive their royalties, the royalty being a percentage of the price at which the book is sold. The publisher makes all arrangements for printing and binding, and also distributes the book through the retail booksellers.

American Book Trade. In 1672 the first book store was opened in Boston by a man named Hezekiah Usher. Benjamin Franklin, too, was one of the early American printers and booksellers and because of his many other achievements he probably did more than anyone else to make the new trade famous. Many of the books sold by the early booksellers were imported from Europe, but the printing trade

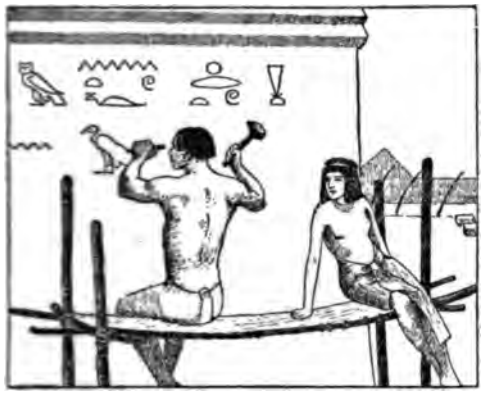

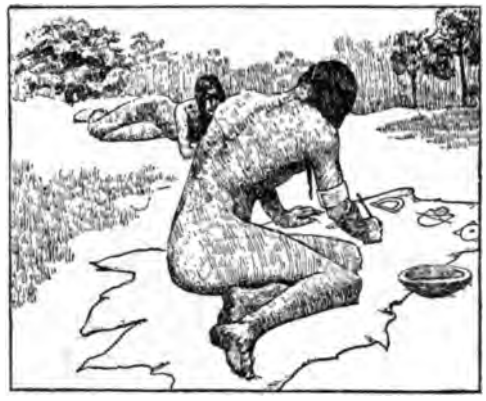

EVOLUTION OF THE BOOK

3. Egyptian hieroglyphics. 4. Picture writing.

prospered, for the American printers, instead of importing the books they wished to sell, would simply reprint as many copies as they wished. As for paying the foreign author or publisher, no one dreamed of such a thing. After the War of Secession, although there was still no copyright law, there was so much rivalry among the American publishers as to who should get out some new book that had been published in England, that they began offering large sums of money for advance sheets. Boston, New York and Philadelphia became and have remained the leading publishing centers of the United States, but Chicago has gained on them of late years.

Some Statistics. Between the years 1825 and 1840, about 1,115 books were published in the United States. In 1880, with a population of 50,000,000 people, not more than 2,000 books were published. In 1910 there were published about 13,360 books; in 1915, about 11,250. More books of fiction were published than any other kind. The production of school books during the entire nineteenth century and since the beginning of the twentieth has been remarkable. Webster's speller sold at the rate of more than a million copies a year for many successive years. School books, prayer books, Bibles and hymn books have sold in enormous numbers. In 1910 the total number of copies of books and pamphlets published in the United States was more than 161,000,000.

Bookbinding

This name is applied to the process of putting the printed pages of a book between covers. Once an art, or more properly, a handicraft, it has grown into a mammoth industry. Instead of the old-time patient workman who spent days on a single book, we have to-day machines which turn out 10,000 bound books in a day. Books are still bound, and beautifully bound, by hand, but the real triumph of our age is to be able to print and bind books not by the dozen or hundred, but by the thousand or hundred thousand, so that by increasing output and decreasing cost they may come within the reach of every one. America leads the world in the invention and use of machinery for binding books. In an up-to-date bindery nearly all the work is done by machines of American invention, and some of the machines do not even require an operator. Bookbinding includes the entire process of putting the book between covers—folding, gathering and stitching the sheets, making and decorating the cover, and fastening it to the book.

Folding. The book pages come from the printers in great sheets, sometimes as many as sixty-four pages to the sheet, and so arranged that when the sheet is folded and cut, the pages will appear in the proper order. The first step is to fold these sheets, and cut them into signatures, which usually contain sixteen pages. This is done by an ingenious machine which requires no operator. All that human hands do is to place on a sort of shelf at one side of the machine a great pile of the printed sheets, to turn on the electricity, and to remove the piles of folded sheets, or "signatures," which are dropped into a rack at the other end.

Gathering. If there are to be *inserts* of any sort in the book they are now put in by hand.

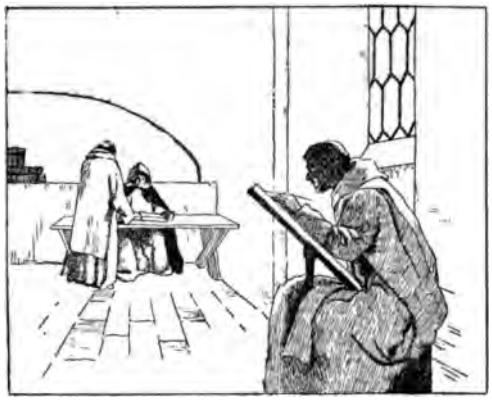

EVOLUTION OF THE BOOK

5. Manuscript. 6. The printing press.

Most books have rather a large number of inserts because modern processes for reproducing pictures usually require a more highly finished and higher grade paper than is needed for the printed pages. When all the inserts have been pasted in, the signatures are distributed by an operator into the boxes of a "gathering" machine. There are as many boxes as there are signatures in the book. An endless belt, moving underneath them, carries the signatures along so that one drops on top of the other in the proper order and the number of signatures required for the book is complete when the belt gets to the end of the rows of boxes.

Stitching. Sewing used to be one of the slowest and most tedious processes in binding a book. It is never done by hand now, except in the binding of costly or rare books. All sewing in a big shop is done by machinery. Two operators are required. One operator puts the signatures, one at a time, astride an arm which has a row of sharp teeth along its upper edge. These points puncture the paper so as to make the task of sewing easier for the curved needles which flash in and out. The stitching is done around a cord or tape which is later pasted to the covers of the book. A second operator stands at the back of the machine and cuts apart the books as they appear, fed to her in a continuous stream. There are other types of sewing machine—one, for instance, which wire stitches pamphlets or very cheap books not over an inch thick.

Smashing. After stitching the books are put into a machine which "smashes" the book where it has been folded, so that it will be no bulkier at the back than at the front. This also makes the books more substantial.

End Papers and Head Bands. The *end sheets* are now pasted into place. These sheets are of very strong paper, sometimes ornamentally stamped, and serve the purpose of lining the cover of the book when it is put on. Sometimes a head band, so called, is put on also, as in the case of this present volume. If you will examine any well-bound book you will discover that a fold of cloth has been pasted in at the top and bottom as a finish for the edge of the sheets. This is done for appearances only and does not materially strengthen the binding, although it does protect the top of the back from injury when the book is pulled out of a bookcase.

Trimming. The edges of the book are still uncut. In expensive books they are very often left uncut until the book is in the hands of a reader, but this requires such very exact folding that it is more common to trim all of the edges in a machine called a *guillotine*. Ten or a dozen books are stacked together and clamped on a moving platform. The operator moves them into position and a huge knife descends diagonally and cuts through the thousands of tightly-pressed pages.

Gilding and Marbling. Here are two processes for which no machine has yet been invented. They are performed to-day exactly as they were three hundred years ago. If the edges of the pages are to be gilded, a number of books are clamped together and put on a table. Trimming has not left the edges smooth enough for gilding, so the man who does the gilding first rubs them down with a steel knife, just as if he were working on a surface of wood. He coats this surface with white of egg and then lays on thin sheets of gold leaf until the entire surface is covered. After drying for

twenty minutes, the gold is burnished by hand. The cost of gilding books is very great compared with that of other processes. Real gold is used and the process is very slow.

The man who marbles the edges of books stands before a tank filled with liquid gum in a thin solution. On the surface of this tank he sprinkles colors with a round whisk broom. These colors float on the surface and mingle in the patterns you see on "marbled" paper edges. He takes as many as a dozen books, tightly clamped together, and dips their edges into the tank, then puts them on a rack to dry. He can dip them only once because this immediately disturbs the colors, and he has then to skim the tank and start over again.

Plain-colored edges are put on with a sponge, just as stain is put on wood. Sometimes the edges are stained red before gilding. All of the surfaces, whether stained or marbled, are burnished after they dry, with emery or agate wheels.

Rounding and Backing. As soon as the edges are finished, the books are backed with hot glue; this is well rubbed in, so the spaces between the signatures will not tend to break apart. When the glue is dry, the books are put into another machine which rounds out the back and makes the front curve in a little. The same machine creases the book at the back where the cover hinges on. This process is called *backing*.

Lining. The next operation is to paste the cloth on the back edge of the book, which, in addition to the sewing, holds the leaves together, and is fastened to the cover of the book. This lining is usually of crinoline, but occasionally, if it is desired to make the book exceptionally strong, canton flannel is used. This flannel is very fuzzy and, once it is glued into place, can hardly be loosened. Lining the back is the last operation before the book is put into the cover.

The Cover. Covers are of leather, cloth or paper, usually stiffened with pasteboard; if no pasteboard is used the cover is *limp*. Cloth and paper covers are cut by machinery, but leather covers are cut by hand to avoid waste of material. The edges of leather are beveled in a machine to avoid bulkiness when the material is folded over the pasteboard. The covers are pasted on the boards by another machine. An operator stands before it and feeds it the pieces of cloth or leather, and the machine does the rest of the work. The glue is heated by machinery, the cloth is coated with it, the heavy pasteboard sides are moved up, a roller presses the two together and the finished covers drop out.

Another machine stamps the lettering on the cover. If the lettering is to be in gold, the covers first go through the hands of girls who cover the spaces with gold leaf. After the title has been stamped other girls rub off the surplus gold with balls of soft rubber.

Perhaps the most interesting machine of all is the one which pastes the cover and book together. This machine has two great paste boxes which move up to the book and coat the end sheets with glue. The book then drops to meet the cover, which is pressed firmly against it. This process is accomplished so accurately that the end sheets serve to line the covers of the book. The books, now complete, are put into great presses and a cover is screwed down very tightly; then they are left several hours to dry.

Expensive books, particularly those bound in leather, often have the covers put on by hand. A book is said to be bound in *full leather*, if the back and sides are fully covered with a single piece of leather. A book is *half bound*, or bound in *half leather*, if the back and a narrow strip on the sides are of leather, leaving the rest of the sides to be covered with paper or cloth. Small pieces of leather are usually added on the corners to keep them from breaking and to add to the attractiveness of the volume; this style of binding is called *three-quarter leather*. In binding by hand the hemp strings to which the sheets are sewed are run through holes pierced in the heavy pasteboard cover, the leather back and corners are pasted on, and the paper or cloth cover and inside lining are pasted down by hand.

One of the marvels in modern invention is a machine which is used in binding the cheapest books. This one machine performs all of the processes. It folds, gathers, wire stitches and covers a book without the aid of human hands.

The Art of Bookbinding. If we consider binding as a method of preserving documents, the Assyrian tablets in the British Museum, dating from the sixteenth century B.C., were bound, for they were placed in a sort of envelope made of terra cotta. The earliest Oriental books, which were written on separate leaves, were placed between two flat pieces of wood or copper or richly-carved ivory and bound tightly together with a leather thong. The Greeks and Romans wrapped a leather cover around their waxed tablets of wood.

Papyrus and parchment books, however, were usually written on a long strip of the material and rolled up just as modern maps are rolled, to preserve them. Gradually the binding of books became a craft that equaled the making of rare jewelry, and books were cherished for their beauty and not for their contents. Enormous books bound in bright-colored leathers were sometimes carried in public processions. Marvels of beauty and workmanship adorned the altars of cathedrals, books with vellum leaves, bound between plates of silver studded with precious stones. Some of the old books had covers of enamel, some had carved ivory covers, others had covers studded with crystals, gems and cameos. The book of Gospels on which the English kings took their coronation oath was bound between boards an inch thick with leather thongs for fastening them together, with ornaments of hammered brass on the corners and a huge brazen crucifix on the side.

Chinese and Japanese Bookbinding. The art of making paper was invented by the Chinese, probably in the first century A. D., although it did not reach Europe until nearly a thousand years later. The Chinese, too, were using block printing long before it was invented in the West. But whereas we have to-day countless machines for printing and binding, the Chinese and Japanese are still printing and binding as they did a thousand years ago. They print their books on very thin paper, so thin that only one side can be used. All the sheets are double, with a fold at the edge of a leaf instead of a cut edge, and sometimes, if the paper is very thin, there is an interlining of paper as well, making three thicknesses in all. The books are put between covers of pasteboard covered with cloth, and the leaves are sewed together and the covers sewed on at the same time. Even the latest Japanese *Who's Who* (although that is not what it is called in Japan) is bound in this primitive way. A. C.

Related Subjects. Under the following headings will be found material of interest to the reader of this article:

Bookplate	Manuscript
Caxton, William	Morris, William
Faust, Johann	Palimpsest
Gutenberg, John	Printing

BOOKWORM, a book-ruining insect or grub, which feeds on the leather and paste of book bindings, and sometimes even eats holes in the paper. A very common form of bookworm is the grub of a kind of beetle. All bookworms prefer old books; at one time a cigarette beetle was found breeding in a copy of Dante's *Divine Comedy* which had been printed in 1536. The best preventive is frequent overhauling of books; the grubs can be eradicated by exposing books in a tight box to the fumes of carbon bisulphide.

A person who spends more time with books than with people is called a "bookworm."

BOOMERANG, *boom' er ang,* the famous missile of the Australian aborigines, the best known form of which, when thrown, returns to its owner. The return boomerang is shaped like a sickle or a rude and very open V, and

FORMS OF BOOMERANGS

it is a deadly weapon in the hands of experts. It is about three feet in length and weighs from eight ounces upward. It can be thrown accurately at least a hundred yards. The non-return boomerang is straighter and is thrown as nearly as possible in a straight line. The use of the boomerang has much decreased with the introduction of more effective weapons, and it has become largely a somewhat dangerous toy, though the Australians sometimes use it to kill birds. Some of the natives of India also make boomerangs.

A false statement made by a person, coming back to embarrass him, is called a boomerang.

BOONE, *boon,* DANIEL (1734-1820), the most famous pioneer and backwoodsman of early American history, was born in Pennsylvania, near the present city of Reading, on November 2, 1734. In 1751 the family settled at the forks of the Yadkin in Davie County, then on the North Carolina frontier. Daniel learned to read and write and acquired enough knowledge of arithmetic to enable him to become a surveyor, but in the lore of the woods and in sagacity and fearlessness not even the craftiest Indian could outdo him, and he became a great hunter and trapper.

From the time he was twenty his life was full of adventure. He took part in the disastrous Braddock expedition against Fort Duquesne in 1755 (see BRADDOCK, EDWARD), was a leader in protecting the frontier against In-

dian attacks, and fought in Lord Dunmore's War, an Indian conflict occurring just before the outbreak of the Revolution.

In 1767 he had made his first expedition to the wilds of Kentucky. Eight years later he led a party of settlers to that region and built a fort on the Kentucky River, calling it Boonesboro. Thither he brought his family, his wife and daughters being the first white women to stand on the banks of the Kentucky. Early in 1778 Boone and thirty companions left the settlement to procure a supply of salt, and all were captured by a band of Shawnee Indians. Boone was carried to Detroit by his captors and finally adopted by a Shawnee chief. Pretending to be highly pleased with Indian life, he was given considerable liberty, and so was able to escape when he learned of an intended raid on Boonesboro.

He made the perilous journey of 160 miles back home in four days, reached there in time to give warning to the settlers, and bore a conspicuous part in repelling the attack. Boone then removed with his family to North Carolina, but returned to Kentucky in 1780. His services as guide and surveyor were in great demand, and he represented the settlers in the legislature and acted as sheriff and county lieutenant of Fayette County. His carelessness in securing clear titles for his land holdings caused him to lose all that he possessed, and in about 1790 he took his family to Point Pleasant, Va. (now W. Va.).

Five years later they settled in Spanish territory about forty-five miles west of Saint Louis, where Boone was appointed commander of the Femme Osage district. The Spanish authorities made him a land grant of about 845 acres, but when the territory passed to the United States through the Louisiana Purchase he lost it all. In 1810, however, Congress confirmed the grant in recognition of the services of the man who had "opened the way for millions of his fellow men."

He died September 21, 1820, and was buried in Missouri, but in 1845 his remains, with those of his wife, were transferred to Frankfort, Ky., where a splendid monument has been erected to honor his memory. In 1915 the Daughters of the American Revolution of North Carolina, Tennessee, Kentucky and Virginia completed a marking of the Boone trail through the four states mentioned. The first marker is placed at Boone's home on the Yadkin in North Carolina, and the trail passes over several hundred miles of most picturesque scenery, ending at Boonesboro. The work of marking the trail, a task of four years, is representative of the place that Daniel Boone occupies in the hearts of his countrymen—that of the typical American pioneer. See illustration of Boone monument, in article KENTUCKY.

An excellent biography of Boone has been written by R. G. Thwaites. For young people, an interesting life has been prepared by Lucile Gulliver (in the "True Stories of Great Americans" series). E.C.B.

BOONE, IOWA, an important coal center, with a mixed population of Americans, Swedes, Germans, Irish and Scotch, the number of whom increased from 10,347 in 1910 to 12,253 in 1915. Boone is the county seat of Boone County, and is situated in the central part of the state, near the Des Moines River. Des Moines is fifty miles southeast and Fort Dodge is fifty miles northwest. The city is served by the Chicago & North Western, constructed to this point in 1865; the Chicago, Milwaukee & Saint Paul, built to the city in 1875, and the Fort Dodge, Des Moines & Southern (interurban); the last-named was constructed in 1906 and has its headquarters at Boone. The city was founded in 1848, was incorporated as a city in 1865, and named for Daniel Boone, the American pioneer. Boonesboro was annexed in 1887. The area is a little less than five square miles.

The industries of Boone are largely dependent on the natural resources of the vicinity, where extensive deposits of coal and potter's clay are found. This section is also rich in agricultural products. Live-stock raising and pork and beef packing industries are important; the principal manufactures are bricks, tiles, machines, flour, tobacco products, hosiery and hardware specialties. The car shops of the Chicago & North Western Railway are located here. The buildings of note are the post office, constructed in 1903 at a cost of $50,000; a $200,000 courthouse, erected in 1916; the high school building, erected in 1914 at a cost of $180,000; an armory, a Masonic Temple and the Eleanor Moore Hospital. In addition to the public school system, the city has a theological seminary and a library donated by former Senator C. J. A. Ericson.

BOÖTES, *bo oh' teez,* "THE HUNTSMAN," is a constellation in the northern hemisphere, close to the Great Bear, or Dipper. It contains Arcturus, one of the brightest stars visible in the northern heavens, its light being exceeded only by that of Sirius, Vega and perhaps Ca-

pella. In ancient mythology Boötes represents Arcas, the son of Callisto. With his dogs he hunted and would have killed his mother, the Great Bear, but for the intervention of Jupiter.

BOOTH, the name of a family originally English, which produced several well-known actors. One of them was for years the acknowledged leader of the American stage; another, the misguided slayer of the greatest man of his age.

Junius Brutus Booth (1796-1852) made his first appearance on the London stage in 1815, at the Covent Garden Theater. There he won great popularity in the rôle of Richard III and later as Iago to the Othello of Edmund Kean, at the Drury Lane Theater. After 1821 he acted chiefly in the United States, where he was enthusiastically received and held in high esteem as a tragedian, especially in the rôles of Richard III, Lear, Shylock, Hamlet and Iago.

Edwin Thomas Booth (1833-1893), son of Junius Brutus, became one of the most distinguished actors on the American stage. He was born in Belair, Md., and his acting career began in 1849 in Boston. Two years later he played his father's rôle of Richard III, in New York City. His numerous tours of the United States, Australia and Europe were uniformly profitable, and he became known as the leading American tragedian. His most-admired acting was in Shakespearean plays, especially in the rôles of Hamlet, Shylock, Richard III, Lear and Othello. Though not imposing in appearance he was dignified and graceful, and his marvelous voice could express the finest shades of feeling. Booth was a man of intellectual distinction and fine artistic gifts.

EDWIN BOOTH

John Wilkes Booth (1839-1865), the younger brother of Edwin, is remembered only as the assassin of Abraham Lincoln. He gave up the stage in 1863, after several years of acting in which he was only moderately successful, and his intense sympathy for the Southern cause led him to form a conspiracy, with others, that brought about the murder of the President. On the evening of April 14, 1865, he entered Ford's Theater, in Washington, where Lincoln was sitting in a private box, and shot him. Shouting *"Sic semper tyrannis"* ("So be it ever to tyrants"), he leaped to the stage below, and, though he had broken his leg in the effort, made his escape through a back door, mounted a horse that was held in waiting and fled to Virginia. At Bowling Green he was overtaken, and, hiding in a barn, was shot after he refused to surrender. His mad act shocked the South almost as much as it did the North.

BOOTH, the name of a family that has become widely known for its activity in religious work, especially in connection with the world-famous Salvation Army and Volunteers of America (which see).

William Booth (1829-1912), the best known of the family and the founder of the Salvation Army, was born at Nottingham, England. Adopting the faith of the Wesleyans at the age of fifteen, he later joined the Methodists and was ordained a minister, but left that body in 1861 in order to carry on the preaching of the Gospel in his own way. In the meantime, in 1855, he had married Miss Catherine Mumford, who was heartily in sympathy with his methods. In 1864 they began evangelistic work in London, holding open-air meetings and striving to brighten the lives of the forlorn dwellers in the East End of the city. The converts were organized by Booth into a mission band in 1865, and from this developed the great semi-military organization that in 1878 received its present name of Salvation Army.

Since that time the Army has made its way all over the world, and its open-air meetings, processions, stirring music and the zeal and self-denial of its workers are known to all. General Booth was wholly devoted to the work. He wrote many of the hymns sung in the Army meetings, and the weekly paper of the organization, the *War Cry,* was founded by him. *In Darkest England,* the best known of his books, presents his idea of how to deal with poverty and vice. Though ridiculed and violently opposed at the beginning of his labors, General Booth came to enjoy the highest respect, and in 1902 was honored by an invitation from Edward VII to be present at the coronation ceremonies. His sons and daughters were his trained assistants in the Army work, and on his death in 1912 the leadership passed to his son Bramwell.

Bramwell Booth (1856-), son and successor of General William Booth, was born in Halifax, Nova Scotia, and educated in private

schools. He took an active part in the work of the Army from the time he was eighteen, and in 1880 he was appointed chief of the staff. In 1896 his younger brother, Ballington, left the Salvation Army to form a separate organization, and thereafter General Booth relied upon his son Bramwell more and more for advice and coöperation, and named him in his will as his choice for the position of commanding officer.

Ballington Booth (1859-), second son of William Booth, and the eventual organizer of the Volunteers of America, was born in London. In 1886 he married Maud Charlesworth, and the following year they were sent to America to take charge of the Salvation Army work in the United States and Canada. Because of a disagreement with General Booth concerning methods to be followed, they left the Army in 1896 and founded the new organization above named. The general methods of the Volunteers of America are similar to those of the Salvation Army, but the Volunteers make a special effort to work with the various churches. Ballington Booth is an eloquent speaker, and is the author of *From Ocean to Ocean.*

Maud Ballington Charlesworth Booth (1865-), wife of Ballington Booth, was born near London, the daughter of a wealthy clergyman of the Church of England. At the age of seventeen she went to Paris with Miss Catherine Booth, a daughter of General Booth, and they organized a branch of the Salvation Army in that city. Two years later she accompanied a band of workers to Switzerland, where her zeal and activity caused her to suffer imprisonment. After her marriage to Ballington Booth she took her husband's rank of marshal and was his co-worker in the organization of the Volunteers of America. She is known throughout the United States for her helpful service in behalf of prisoners, both before and after their release. Several homes, each called Hope Hall, are maintained in large cities as first refuge of released convicts. Like her husband, she is a forceful public speaker. Her writings include, *Branded, Look Up and Hope, Sleepy Time Stories, After Prison—What?* and *Twilight Fairy Tales.*

Frederick Saint George de Latour Booth-Tucker (1853-), who succeeded Ballington Booth in the leadership of the Salvation Army in the United States, was born in Bengal, India. He was educated for the civil service of British India, and held positions in the Punjab until 1881, when he resigned to join the Salvation Army. In 1882 he established the Army work in India and took charge of it until 1891, in that year becoming foreign secretary of the Salvation Army headquarters in London. In 1888 he married Emma Ross Booth, a daughter of William Booth, and at that time added the name of Booth to his own name, Tucker.

On the withdrawal of Ballington Booth from the Salvation Army in 1896, Booth-Tucker took charge of the work in the United States, serving with conspicuous ability until 1904, in which year he resumed his work at the London headquarters of the Army. In 1907 he returned to India as special commissioner for India and Ceylon. His writings include *Life of General William Booth, Favorite Songs of the Salvation Army* and *Farm Colonies of the Salvation Army.* B.M.W.

BOOTS AND SHOES. In the far-distant past of human history our ancestors became aware that travel with unprotected feet was a painful matter. Probably as soon as they reached the stage of using weapons or tools of

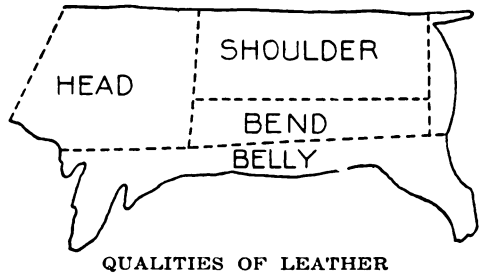

QUALITIES OF LEATHER
The skin on the bend is the firmest part; the shoulder, head and belly next, in order.

any kind they looked about for means of covering their feet. The animals which provided them with food were made to render still further service. From their skins, garments to protect the body were made, and it was but a very natural step forward when, from skins of the same kind, strips were torn and wrapped around the feet. Such was probably the origin of the first foot covering, from which was evolved the sandal, the earliest form of shoe of which we have knowledge. The sandal was merely a piece of untanned skin, covering the sole of the foot only and tied above by thongs. As the sandal became a thoroughly established article of wear it was naturally improved, and fashion, even in remote times, decreed the manner of its construction (see illustration in article FOOT). Covering for the sole was not found sufficient for all purposes, so the boot was gradually evolved.

From Ancient to Modern Forms. The Egyptians of ancient days wore sandals of woven papyrus or grass, a custom which yet prevails in many parts of China, India and other Eastern countries. The Romans wore sandals, the soles of which were sometimes protected by metal plates. Shoes shaped out of a piece of wood are now worn in parts of France, where they are called *sabots*. The same kind of shoe, known as a *clog*, is the favorite footwear of the mill workers of Yorkshire and Lancashire, England. In the Middle Ages boots began to assume most fantastic shapes. With wide flaps coming well above the knee, the leather was embroidered and highly ornamented, and at one time the upward length of a man's footwear signified his rank.

In modern days men and women often take pride in small feet. This was not so in France in the latter part of the seventeenth century. At that time a member of a royal family wore shoes two feet and a half in length; a baron could not have more than two feet of shoe; a mere knight had to be content with eighteen inches of foot covering. The long, pointed toes of such boots were usually looped up and tied at the knee. In some parts of Ireland a primitive form of boot survives, and a few peasants still wear *brogues*, or foot coverings many sizes too large, stuffed with hay or moss. The boot in all its shapes is fast giving place to the more rational shoe of to-day, reaching just above the ankle. In the lumber camps of the United States and Canada a boot reaching to just below the knee and often called a *shoepack*, is worn. The British horseguards still wear the *jackboot*, which comes above the knee. This boot may be regarded as the father of all modern forms of boot In England it is still customary to call a shoe reaching just above the ankle, a boot, a shoe being one which is of a lower cut.

The Industry in America. The shoemaking industry was introduced into America in 1629 when Thomas Beard, a shoemaker, arrived on the *Mayflower* with a supply of cowhides. Within a few years from that time the town of Lynn, Mass., then a primitive settlement, became the center of the shoe trade. For many years, however, journeying shoemakers continued to travel from farm to farm making shoes out of the hides provided by the settlers. Comfort and utility were more sought in those days than style and appearance.

The boot and shoe industry in America had its beginning in Massachusetts, and to-day that state leads so greatly in production that no other state produces one-fourth as great an output. The value of Massachusetts footwear of all kinds is $240,000,000 a year (factory prices); Lynn makes more women's shoes than any other city in the world, and Brockton enjoys the same supremacy in the manufacture of men's shoes. After Massachusetts, in order of rank, is Missouri, with a product of $50,000,000, Saint Louis being the producing center. The next five states in order of importance are New York, New Hampshire, Ohio, Pennsylvania and Illinois.

Over 250,000,000 pairs of boots, shoes and slippers are made in the United States every year.

Shoemaking in Canada. The shoemaking industry is of great importance in all Canadian cities, but it has not yet been sufficiently developed to meet all the requirements of the market. Boots and shoes are imported from the United States and England. As a general rule, shoes are sold in Canada for a slightly higher price than is received for the same quality in the United States.

CUTTING LEATHER
Showing how patterns are laid to prevent waste in stock.

The 1911 census of Canadian manufactures gives the following particulars of the boot and shoe industries: There are in all Canadian provinces 180 establishments manufacturing boots and shoes. The total capital invested is $23,630,649. The wages and salaries paid to employees reach an annual total of nearly $8,000,000, and the value of the product is estimated at $34,000,000. This output would be sufficient to provide every inhabitant of Canada with one pair of shoes costing $4.75.

How Modern Shoes Are Made. In the making

of a modern shoe the hide undergoes more than 100 processes before it comes out of the factory as a finished product. The first process is that of *tanning*. This is done by soaking the hide in chemical solutions which change the nature of the skin and turn it into leather (see TANNING). The modern shoe consists of a *sole* and *upper;* these are also divided into several component parts. Usually twenty-six pieces of leather are used, with the addition of fourteen pieces of cloth, twenty-eight nails, eighty tacks, two tips, two heels, two box toes, two steel shanks and twenty yards of thread, and eyes of brass or other metal for lace holes, or perhaps twenty-four buttons. By far the greater number of shoes sold now are made almost entirely by machinery, and so perfect has that machinery become that a pair of shoes can be completed in less than a quarter of an hour.

Bootmaking Machinery. In modern boot and shoemaking almost the only work done by hand is the assembling of the various pieces. Many machines are employed, each doing its own particular portion of the work. One makes button holes, while another is used only for fastening on the heel. Certain seams are sewn by one machine; others, by different machines. From the year 1810, when the first shoemaking machinery was invented, constant improvements have been made. F.ST.A.

BORACIC, *bo ras' ik,* **ACID,** or **BORIC ACID,** is a substance used in medicine and surgery to prevent infection of wounds, for sprays for the nose and throat and for an eye wash. In manufactures and the arts it is valuable for preserving meats, for making glazes for pottery and in enamel work.

The chief supply of boracic acid comes from Tuscany, where the steam that issues from crevices in the ground is charged with it. The steam is passed through water which collects the boracic acid; the water is then evaporated by the use of volcanic heat, and the acid forms into crystals. It is purified by reheating, and when again cooled appears as white flaky crystals. Boracic acid is one of the chief constituents of borax, which is found so extensively in Death Valley, in Southern California. See BORAX; DEATH VALLEY.

BORAX, *bo' raks,* a borate of sodium, most familiar in the form of white crystals which dissolve in water, giving a solution of alkaline reaction. Borax is used for many purposes, as in the manufacture of colored enamels and glazes for porcelain, and in soldering and welding, since it dissolves the oxide on the surface and thus gives clean surfaces of the metal to stick together. It is employed to some extent in preserving butter, soft cheese, canned meat, fish and other foods. Whether in the quantities used for such purposes it is injurious to health is a disputed question. Some soaps and washing powders contain borax, which, like soda, softens hard water. In the laundry borax is used to soften water and to enhance the gloss of starch in ironing. It is employed to some extent in the textile industries and in medicine.

When borax crystals are heated in a loop of platinum wire they swell up greatly, owing to the boiling out of the water. When the bubbling ceases a clear, glassy liquid remains, which combines with many metallic oxides, giving "borax beads" of various colors. In mineralogical and chemical analysis these beads are used to detect the presence of certain metals. Thus cobalt gives a blue bead, copper and nickel, green, and manganese, amethyst.

Borax is found in large quantities in the Death Valley region in Southern California, and an impure variety called *tincal* comes from Tibet. Large quantities are manufactured from borio acid (which is found in Tuscany, Italy) by boiling the acid with carbonate of soda. See DEATH VALLEY.

BORDEAUX, *bawr doh',* one of the chief commercial cities of France, noted as the center of the wine export trade. It is situated on the River Garonne, about seventy miles from the Bay of Biscay and 358 miles southwest of Paris. It has a spacious harbor. During the early stages of the War of the Nations, beginning in 1914, it was made the temporary capital of France, its situation, far removed from the scene of hostilities, being admirable for the preservation of government documents and property. The red wine of Bordeaux, generally known as claret, is extremely popular in England and all European countries. In addition to wine and brandy, the city exports sugar, vinegar, earthenware, glass bottles, carpets, paper and great quantities of dried fruits. Shipbuilding is an important industry. The fisheries are important, and a large fleet is sent every year to the cod-fishing grounds off Newfoundland.

Bordeaux came into the possession of England through the marriage of Henry II to Eleanor of France, but it was regained by France in 1451. Its great Cathedral of Saint Andre dates from the middle of the eleventh

century, although the building was not entirely constructed until the fourteenth century. Population in 1911, 261,678.

BORDEN, *bawr' den,* SIR FREDERICK WILLIAM (1847-), a Canadian statesman, for over thirty years a Liberal member of the Dominion House of Commons, and for fifteen years Minister of Militia and Defense. He was born at Cornwallis, N. S., and was educated at King's College, Windsor, and the Harvard Medical School. Immediately after his graduation from the latter he practiced medicine for six years at Canning, N. S. At the same time he took an active interest in the Canadian militia, in which he was appointed assistant-surgeon. Some years later he was appointed honorary colonel of the Canadian army medical corps, and in 1911 was made honorary surgeon-general in the imperial army.

Medicine was his chosen profession, and the militia was his hobby, but Borden was still young when his interests were transferred to a wider field. In 1874, when he was twenty-seven, he was first elected to the House of Commons. Except for a break from 1883 to 1886 he served in Parliament without interruption until 1911. There he quickly became a recognized leader, and in 1896, when the Liberals were returned to power, was appointed Minister of Militia and Defense. In 1899, on the outbreak of the South African War, he was active in raising and equipping troops to be sent to South Africa, and in 1904 reorganized the Canadian militia, which was placed under the direction of a council. Borden was a conspicuous advocate of Canadian participation in imperial defense, and was a delegate to several imperial conferences at which this question was discussed. His services were recognized in 1902 by the honor of knighthood.

BORDEN, SIR ROBERT LAIRD (1854-), a Canadian statesman who became Premier of the Dominion in 1911. He was born in the village of Grand Pre, N. S., June 26, 1854. After graduating from an academy in a neighboring town, he taught school for several years, then decided to adopt the law as a profession. He was called to the bar, and for nearly twenty years devoted himself to his practice. It is interesting to note that he became partner in the law firm of which another Conservative Premier, Sir John S. D. Thompson, was formerly senior partner. The junior partner for several years was Sir Charles Hibbert Tupper, whose father, also a Premier, was succeeded by Borden as leader of the Conservative party.

Borden was the recognized leader of the Nova Scotia bar, when he was persuaded, in 1896, to offer himself as a candidate for the Dominion House of Commons. As a young man he had been affiliated with the Liberal party, of which his cousin, Sir Frederick Borden, was also a member, but long before 1896 he had become a Conservative. He was elected one of the members for Halifax.

ROBERT LAIRD BORDEN

In Parliament at first he made few speeches, and these were usually confined to the legal aspect of public questions, but his ability was quickly recognized, and in 1901 he was chosen to succeed Sir Charles Tupper as leader of the Conservative opposition. This honor had come unsought to him, indeed somewhat against his wishes, for he realized the difficulties of the position. His political career up to this point had been so brief that it is no injustice to say that he was practically unknown to the public outside of the Maritime Provinces.

After he had accepted the position, however, he threw himself actively into the work of leadership. The first important issue he had to face arose out of the question of establishing provincial governments in the western territories. Under the territorial government the Roman Catholics had secured the right to maintain separate schools. Sir Wilfrid Laurier undertook to preserve this right in the new provincial constitutions. Borden, on the other hand, took the position that the control of education was a provincial matter. This attitude cost him for a time the support of the French-Canadians. He was also severely criticized for accepting a salary as leader of the opposition, an innovation introduced by the Laurier government. The result of this and other criticism was the loss of his seat in the House of Commons at the general elections of 1904. The blow was severe, and Borden was inclined to withdraw from public life, but he was persuaded to accept the representation of an Ontario district, and to retain his party leadership.

In the general election of 1908 Borden regained his seat for Halifax, and the Conservative representation from Nova Scotia, which had disappeared in 1904, now numbered six. Thus strengthened in his native province, Borden continued to lead the opposition in the House of Commons until 1911. In the elections of that year all other issues were gradually subordinated to that of reciprocity with the United States, a policy which Borden vigorously opposed, for patriotic, rather than economic, reasons. As the elections resulted in a decisive victory for the Conservatives, Borden was naturally called upon to form a ministry, which took office on October 10, 1911. In 1912 Borden was appointed to the Imperial Privy Council, and in 1914 was created Knight Grand Cross of the Order of Saint Michael and Saint George (G. C. M. G.). He is a forceful, convincing, logical speaker, but lacking in the fire of the orator and the lightness of the politician. G.H.L.

For the record of the Borden ministry see CANADA, subtitle *History of Canada.*

BORE, the name of a tidal wave which rushes up the estuary of a river or a narrow arm of the sea at spring tide. It varies from three to ten feet in height, moves with irresistible force and wears away the banks and bed of a stream. Vessels sometimes find it impossible to make headway against its strong current. Some of the places where this wave is especially prominent are the Bay of Fundy, the Amazon River, the estuaries of the Seine, and the Severn and the Dee rivers. See TIDES.

BOREAS, *bo' re as,* in Greek and Roman myths, one of the six sons of Aeolus, god of the storms and winds, and of Eos (Aurora), goddess of the dawn. Boreas personified the north wind; in classic writings he is called boisterous and blustering, and is regarded as the type of rudeness, in contrast to his youngest brother Zephyrus, the west wind, who is the type of gentleness. The origin of the term *zephyr,* applied to mild breezes, is thus explained. Aeolus sometimes sent his sons forth with orders to stir up terrible storms on the sea; the part that Boreas had in this gigantic frolic of the gods is picturesquely described by Lucan, a Roman poet:

The curling surges loud conflicting meet,
Dash their proud heads, and bellow as they beat;
While piercing Boreas, from the Scythian strand,
Plows up the waves and scoops the lowest sand.

It is told by the myth writers that Boreas loved the nymph Orithyia, but that he could not woo her successfully, because it was so difficult to breathe gently and to sigh was quite out of the question. Finally, in despair, he seized her and bore her away to far-distant regions of snow and ice, where she became his wife. They were the parents of two sons and two daughters. The former, Zetes and Calaïs, were winged warriors who took part in the expedition of the Argonauts (which see).

The use of the term *Boreas* as a symbol of the north wind occurs frequently in modern literature, as in the familiar line of Burns: "Cauld Boreas, wi' his boisterous crew." See AEOLUS.

BORGHESE, *bor ga' ze,* a celebrated aristocratic family of Italy, originally of Sienna and later of Rome. In the latter city was born Camillo Borghese (1550-1620), who was elected Pope as Paul V in the year 1605.

Prince Camillo (1775-1832) was another well-known member of the family. In 1803 he married Pauline, the sister of Napoleon, and three years later, having received the title Duke of Guastalla, was appointed governor of the provinces of Piedmont and Genoa. After the fall of Napoleon he broke off all connection with the Bonaparte family, separated from his wife and retired to Florence, where he died.

The Borghese Palace, the town residence of the Borghese family, is one of the finest buildings in Rome. It was begun in 1590, completed in 1607, and at one time contained a valuable collection of art treasures. These were sold at public auction in 1892 by Prince Paolo Borghese; at the same time the important family records were acquired for the Vatican by Pope Leo XIII. The palace still possesses, however, a famous collection of paintings, numbering nearly six hundred. Among these are a *Madonna* by Botticelli; four paintings by Raphael, including the *Burial of Jesus;* Titian's *Sacred and Profane Love,* and Correggio's *Danae.*

BORGIA, *bor' ja,* an Italian family of Spanish origin, prominent in the fifteenth and sixteenth centuries, whose most powerful members established a reputation for wickedness and treachery. The first to gain prominence was ALFONSO BORGIA, who became Pope as Calixtus III in 1455. His nephew, RODRIGO BORGIA, was elevated to the Papacy in 1492 as Alexander VI. While Cardinal he became the father of a large family whose most notorious members were Cesare and Lucrezia.

Cesare, or **Caesar, Borgia** (1457-1507) was the favorite son of his father, whose power aided him in his career. He was clever, but seemed

without conscience. He attempted to establish an hereditary monarchy in Central Italy, but his methods were so unscrupulous and gained him so many powerful enemies that upon the death of his father, in 1503, his ambition failed completely. After two years' imprisonment in Spain, he escaped to the king of Navarre, in whose service he was killed in battle in 1507.

Lucrezia Borgia (1480-1519), the sister of Cesare, was a woman of great beauty and charm, but in her early years she was as wicked as beautiful. Her first marriage was annulled; her second husband was murdered by Cesare. After becoming the wife of the Duke of Ferrara her life was above reproach. She was a patron of learning and the arts.

BORGLUM, *bawr'glum,* GUTZON (1867-), one of the foremost American sculptors, whose work is noted for its power, its simplicity and its half-concealed disregard for convention. He shows strongly the influence of Rodin (which see), and, like Rodin, reveals imagination through a splendid technique. He has also won distinction as a painter, but in later years has deserted the palette for the chisel.

GUTZON BORGLUM

Borglum was born of Danish parents who had settled in Idaho. After a brief period of studying in San Francisco, he spent a number of years in Paris and London. Since 1902 New York has been his home, and his most important pieces of sculpture are in the United States. Among them are *Mares of Diomedes* in the Metropolitan Museum, New York; a series of statues for the Cathedral of Saint John the Divine in the same city; the colossal head of Lincoln in the rotunda of the Capitol at Washington, D. C.; the imposing seated figure of Lincoln in Newark, N. J.; the statues of Philip Sheridan and James Smithson in Washington and the statue of John P. Altgeld in Chicago.

Borglum's great work is as yet unfinished. Plans were completed in 1915 for the transformation of Stone Mountain, sixteen miles from Atlanta, Ga., into a great Confederate Memorial—a "memorial to a movement," in Borglum's own words (see STONE MOUNTAIN). Across the face of the mountain will be carved a frieze 2,000 feet long and fifty feet high. The great leaders of the South will appear as a group of fifty or sixty horsemen, before whom march the main body of the army. The figures will all be cut in full relief, in such a way as to give the impression of an army moving over the mountain. The plans also call for a colonnade of thirteen columns, one for each of the Confederate states, and for a great hall, all to be cut in the solid rock of the mountain. The work will probably be completed in 1924 and will cost about $2,000,000.

His brother, SOLON BORGLUM (1868-), also a distinguished sculptor, has perpetuated in stone and bronze the life of the western frontier. Cowboys, ranchmen, Indians and especially horses are his favorite subjects. Unlike that of his brother, his work shows practically no foreign influence.

BORING MACHINES, for making holes in all sorts of materials, vary from simple hand instruments to complex, power-driven devices. Among the former the *awl* acts on the principle of a nail, pushing its way directly in, while the *auger* and *gimlet* resemble the screw. A *bit and brace* is provided with a handle called the *brace,* which may be held upright with one hand and turned with the other so that the *bit,* or removable cutter, bites into the material to be pierced.

Boring instruments for piercing stone and metal are called *drills.* These are of many kinds, and are usually operated by steam, electricity or compressed air. In boring small holes in rocks for blasting purposes a steel drill somewhat like a chisel is used, the head of the drill being struck by a heavy hammer. In all boring operations requiring a deep hole a diamond drill is used. This consists of a hollow steel cylinder on the end of a shaft which is turned by steam or electric power. The actual cutting is done by black diamond teeth, which bite into the rock and remove a core, which is brought to the surface in the cylinder.

For boring holes in steel plates, bridge girders and other iron and steel structures, tools operated by compressed air are much employed. The air is directed from a supply tank through rubber tubes to the tool, which works with great rapidity and with but little waste of power. See COMPRESSED AIR.

BORNEO, *bawr'ne o,* the third largest island in the world, only Greenland and New Guinea exceeding it in size, is situated southeast of Asia in the Malay Archipelago. It is about 400

miles east of Singapore, surrounded by the China, Java and Celebes seas. Its area is 289,496 square miles, or a little less than half the area of Alaska, and is a little larger than

LOCATION OF BORNEO

the province of Alberta. By far the largest and most valuable portion of the island is under Dutch rule, the remainder being divided into three small states under British protection. For the most part the island is mountainous, the highest peak being 13,698 feet above sea level. The rivers are a most important feature, as they form the main arteries of internal commerce, several being navigable for more than 100 miles.

The climate is hot and moist and the humid lowlands are very unhealthful for Europeans. The soil is very fertile and produces spices, potatoes, yams, cotton, tobacco and many kinds of tropical fruits. Sugar cane is extensively cultivated, and groves of sago palms abound, furnishing a valuable source of food to the natives. There are extensive forests of teak and ironwood and almost inexhaustible supplies of other valuable timber. The water buffalo, the usual beast of burden, is used for plowing and for drawing native carriages, and it is also ridden; horses are owned only by the European inhabitants and a few of the richest natives.

The mineral wealth of the island is very great, but mining operations are carried on under difficulties. Gold, quicksilver, copper, iron, tin, sulphur and mineral oils are found, and diamonds have been discovered in many places. The diamonds of Borneo are inferior to those of Africa, for they are of a yellowish tinge. Edible birds' nests (which see), found in great numbers in the caves and cliffs on the coasts, form an important article of commerce. Gutta percha, trepang, rattan and timber are exported in large quantities.

The most-highly civilized of the native inhabitants are Malays from Java, Sumatra and other East Indian Islands, and Bugis from Celebes. In the northern part there are many Sulu types from the Philippine Islands. The head-hunting Dyaks of the interior still believe in nature worship and idolatry (see DYAKS). The Malays are mostly Mohammedans and are the principal merchants and traders; they are also noted as bold sailors. Chinese are numerous, especially in mining districts, where they toil incessantly to accumulate enough money to allow them to return home to live in comfort. The natives wear costumes of bright and gaudy colors. The women excel in weaving cotton fabrics and in making mats of beautiful designs and coloring. Many different languages are spoken on the island; the Dyaks are divided into numerous tribes, each with its own dialect, and the Chinese and Malays retain their own language and customs. Population, about 1,700,000. F.ST.A.

BOSNIA, *boz' ni a,* the most southerly province of the Austro-Hungarian monarchy. The name has a different significance since the prov-

LOCATION MAP
(*a*) Bosnia; (*b*) Herzegovina.

ince was made part of Austria-Hungary in 1908, for it now includes not only Bosnia proper, but Herzegovina, as well. Its area, with Herzegovina, is 19,768 square miles, and

its population in 1910 was 1,931,802. It is therefore about twice the size of Vermont, and has over five times as many people. About one-third of the population are Mohammedans, for Bosnia belonged to Turkey from the beginning of the fifteenth century until the Treaty of Berlin at the close of the Russo-Turkish War of 1877-1878 made it a protectorate of Austria. Because Austria had done much to advance civilization in the province the powers of Europe offered no objection to its being made a part of the monarchy in 1908. Bosnia has a diet, or legislature, of its own, but its administration is in the hands of the so-called Bosnian Bureau, which is under the direction of the finance minister of Austria-Hungary. (For industrial and geographic features, see AUSTRIA-HUNGARY.)

The People. The inhabitants of the province are known as Bosniaks, but the religious distinctions are so sharply drawn that the people themselves adopt no such general name. The Mohammedans prefer to be called *Turks;* the Roman Catholics, *Latins;* and the members of the Greek Church, *Serbs;* but they all have certain characteristics which show their kinship with the Serbs. They are a romantic people, loving poetry, music and the heroic tales of their ancestors, but they are not too proud to work thriftily on their small farms. Women as well as men are expected to work hard in the fields, but on the whole they are not unkindly treated, as in most countries where Mohammedanism has gained a strong hold. In dress the Bosniaks much resemble the Serbs (see SERBIA), but the Oriental fez and turban are very common, and the Moslem women who flit about the streets are as mysteriously veiled as are their sisters of the Orient. Indeed, some of the "Turkish" women hide even their eyes whenever they step beyond the boundaries of their own homes. As education is not compulsory, many people cannot write and read the curious language with its special characters.

The Capital City. The capital of Bosnia is *Serajevo,* or Bosnia-Serai, a particularly beautiful city. Serajevo means the *city of palaces,* and was applied in honor of the palace built in the fifteenth century by one of its Mohammedan rulers. Though in the last half century the city has been to a certain extent modernized, the old cypress groves, the curious wooden houses, the scores of mosques with their glittering minarets, and above all, the great bazaar, make it still seem more Oriental than European. It is a busy trading center, and the dark, twisting lanes of its bazaar are thronged with merchants. Silks, metal filigree work, rugs and embroideries are produced. It was in Serajevo that Prince Ferdinand, heir to the Austrian throne, and his wife were assassinated in June, 1914, a tragic event which speedily culminated in the War of the Nations. Population in 1910, 51,919. A.MC C.

BOSPORUS, *bahs' po rus,* or **BOSPHORUS,** a strongly-fortified strait connecting the Black Sea with the Sea of Marmora. The name is derived from Greek words meaning *ox ford,* probably given because it is so narrow in parts

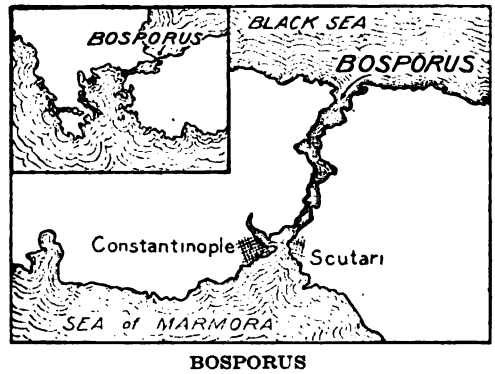

BOSPORUS

as to be easily crossed by an ox; according to legend it was crossed by Io after she was changed into a cow (see Io). It is nineteen miles long and from one-half to two miles wide. A strong current usually flows from the Black Sea towards the Mediterranean. The strait is an important commercial route and is frequented by the vessels of all nations. Only Turkish warships were to be seen there, however, during the late nineteenth and early twentieth century, for a treaty among the Great Powers, made in 1841 and confirmed in 1878, guaranteed that no war vessels of other nations should pass either the Bosporus or the Dardanelles without Turkey's consent.

The strategical value of the Bosporus is almost equal to that of the Dardanelles (which see). During the War of the Nations the allied fleets of Britain, France and Italy found in the Dardanelles an impregnable barrier, keeping them from Constantinople. On the east, the Russian warships in the Black Sea could not even attempt to force the passage of the Bosporus. The greatly-coveted city of Constantinople, on the Golden Horn, was practically safe from attack by water.

Over the middle of the channel, in that place about 3,000 feet wide, Darius constructed a bridge of boats on his Scythian expedition.

BOSTON, MASS., popularly called THE HUB, or THE HUB OF THE UNIVERSE, is the capital of the state, the county seat of Suffolk County, and the metropolis of New England. Its population in 1910 was 670,585, and in 1915, according to government estimates, was 745,139. It covers an area of 30,295 acres, or about 47.30 square miles. Boston is in the east-central part of Massachusetts, on an arm of Massachusetts Bay. It is 232 miles northeast of New York, and lies about as far north of the equator as Rome, Constantinople and Vladivostok.

The city has been for generations a commercial and manufacturing center, but its chief claim to fame is in its historical and literary associations, its libraries and educational institutions—in short, its position, more or less freely acknowledged, as the chief center of culture in the United States. It may be said that the things of the mind and spirit—books, pictures, music, practical religion, the love of nature and the healthy sports which bring mind and body and spirit together—all these are characteristic interests of Boston, and they are characteristic because they are so vitally interesting to so large a portion of the population. Oliver Wendell Holmes makes one of the characters in *The Professor at the Breakfast Table* say that Boston is full of crooked little streets, but it—

"has opened, and kept open, more turnpikes that lead straight to free thought and free speech and free deeds than any other city of live men or dead men—I don't care how broad their streets are, nor how high their steeples."

General Description. The site of Boston was originally a small peninsula, with its shores deeply indented by inlets and coves, surrounded by marshes, and connected with the mainland by a narrow neck, which was so low that it was often submerged at high tide. The area of the peninsula was 783 acres, but in the nineteenth century this was increased to 1,829 acres by filling in the inlets, the tidal marshes and the large area called Back Bay. This district, which now includes the finest residential section of the city, was once a part of the wide mouth of the Charles River and formed an inner harbor. The work of filling in required thirty years (1856 to 1886), and whole forests, quarries and hills were used in the process. The narrow neck was gradually widened until it became the widest part of the peninsula.

Until the beginning of the nineteenth century the most conspicuous features of the landscape were the three hills—Beacon, Copp's and Fort. Fort Hill has long since been leveled, but Beacon and Copp's hills, though considerably

METROPOLITAN DISTRICT

1—Winthrop
2—Revere
3—Chelsea City
4—Everett City
5—Medford City
6—Somerville City
7—Arlington
8—Cambridge City
9—Belmont
10—Watertown
11—Waltham City
12—Newton City
13—Brookline
14—Needham
15—Dedham
16—Westwood
17—Hyde Park
18—Milton
19—Quincy City

cut down, still remain. Beacon Hill, so called because it was used as a signal station, is about 110 feet high, and is topped by the State House, whose gilded dome is visible for many miles. The oldest part of the city, the North End, still retains to some degree its eighteenth-century appearance. The narrow, winding streets seem to follow the cow-paths of early days,

and their direction is determined by the irregularities of the surface. Many of them are so narrow that vehicles are allowed to traverse them only in one direction. Even Washington Street, the main thoroughfare in the retail district, is so narrow that sufficient space cannot be allowed for reasonably-wide sidewalks, and during the busy hours crowds of pedestrians regularly use the paved street. Tremont Street, another important avenue for retail shops, is wider, and for a considerable part of its length runs along the Common, a large and famous park in the heart of the city. In striking contrast to the narrow streets of the retail district are the many broad, regular avenues in the newer portions of the city (see, below, *Parks and Boulevards*).

Historic Buildings. In the gradual rearrangement and reconstruction which have been almost continuous since the beginning of the nineteenth century, Boston has suffered heavily in the destruction of many historic buildings. Fortunately, however, the most important structures have been preserved with a care and reverence which is seldom found in America.

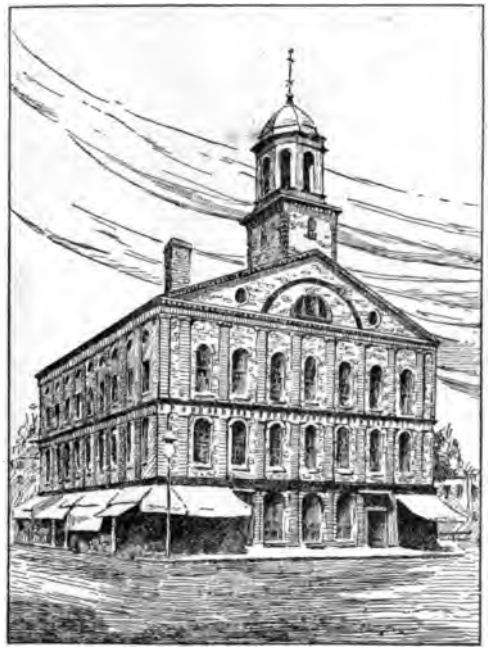

FANEUIL HALL
As it appears to-day.

Faneuil Hall. Probably first in interest is Faneuil Hall, popularly known as the "Cradle of Liberty." It was the gift of Peter Faneuil (1700-1743), a prosperous merchant, who offered to build a market house if the town would agree to maintain it. As completed in 1743 it was 150 feet long and forty feet wide, and was substantially built of bricks imported from England. In 1761 it was almost destroyed by fire, only the four walls remaining. It was at once rebuilt, considerably enlarged, and was dedicated to the cause of liberty in a fiery speech by James Otis.

Then followed the exciting times of the Revolutionary period. In Faneuil Hall the local Committee of Correspondence established its headquarters in 1772. There, on the night preceding the Battle of Bunker Hill, General Howe was watching the performance of a farce, *The Blockade of Boston,* presented by some of the English officers and their wives. The audience was being amused by a dialogue between a caricatured Washington, bearing a rusty sword, and his grotesque squire, when a messenger burst into the hall with the shout, "The Yankees are attacking our works on Bunker's Hill." Many in the audience were highly amused, thinking that the interruption was a part of the play. But they were undeceived by Howe's sharp command, "Officers, to your alarm posts," and amid shouts and screams the performance came to an abrupt end. For a description of the battle and the monument, see BUNKER HILL.

After the colonies had won their independence, Faneuil Hall became the favorite meeting-place for the discussion of public affairs. The hall could not be rented or sold, but was open to the public by permission of the aldermen. This semi-public character gave a peculiar authority to Faneuil Hall meetings, and in other parts of the country the speeches and resolutions at such meetings were considered to represent public opinion in Boston. There were held many blood-stirring assemblies at the height of the anti-slavery movement. There, in 1837, Wendell Phillips delivered his first great oration as a protest against the murder of Elijah Lovejoy, at Alton, Ill. Webster, Choate, Sumner and Theodore Parker were a few of the others who made history within those four walls. Although much enlarged in 1805 and carefully restored in 1898 Faneuil Hall has long since been too small for great public meetings, and it is now a museum of colonial and Revolutionary days. The lower floor is still used as a market.

Old South Meeting-House. "Old South," as it is familiarly and affectionately known, is intimately connected with the stirring times before the Revolutionary War. The present structure was built in 1730 to replace an older church which had stood on the same site since 1669. During the pre-Revolutionary agitation meetings were held there and addresses were delivered which won for it the title of the "Sanctuary of Freedom." There was held the great public meeting which preceded the Boston Tea Party (which see). During the siege of Boston it was despoiled of its library and was turned into a riding school for the British soldiers, and for a short time after the great fire of 1872 it was used as a post office, but it now serves as an historical museum.

Other Historic Features. The oldest church in the city is Christ Church, built in 1723; it

is the "Old North Church" from which were hung the signal lanterns for Paul Revere. Revere's house, in the North End, is still standing (see REVERE, PAUL). King's Chapel was built in 1754 on the site of the first Episcopal Church in Boston. The adjoining burial-ground is the oldest in the city; in it is the grave of Governor Winthrop. Granary Burying Ground, dating from 1660, has the graves of Samuel Adams, James Otis, Peter Faneuil, the Hancock family and Paul Revere. In Copp's Hill Burying Ground, also dating from 1660, are the graves of Increase and Cotton Mather. All of these cemeteries are in the heart of the old city. The Old State House (1748), on Washington Street, has been restored to its original appearance, and has many interesting relics and paintings. Of it, Oliver Wendell Holmes said, in the *Autocrat of the Breakfast Table:* "Boston State-House is the hub of the solar system. You couldn't pry that out of a Boston man if you had the tire of all creation straightened out for a crowbar."

OLD SOUTH MEETING-HOUSE
As it now appears, surrounded by towering business blocks of steel and stone.

Noteworthy Modern Buildings. Architecturally the most interesting part of the city is Copley Square, in the Back Bay district. Grouped around a large triangular grassy plot are the public library, Trinity Church, New Old South Church and the Copley Plaza Hotel. The library, completed in 1895, is a stately structure of gray granite, in the Italian Renaissance style. It is nearly square, and encloses an open court surrounded by an arcade. Over the main entrance are reliefs by Augustus Saint Gaudens, and the interior is richly decorated with mural paintings by Puvis de Chavannes, John S. Sargent and Edwin A. Abbey. Directly opposite the library is Trinity Church (Protestant Episcopal), generally considered as the finest American example of the French Romanesque style. Its beautiful interior decorations and stained-glass windows by William Morris, Burne-Jones and La Farge are particularly praiseworthy. Other notable churches are the Roman Catholic Cathedral on Washington Street, the Arlington Street Church and the First Church of Christ, Scientist, the Mother Church (for illustration, see CHRISTIAN SCIENCE).

The buildings devoted to the arts and to education are among the most conspicuous in the city. On Huntington Avenue is a splendid group, including Symphony Hall, the New England Conservatory of Music, the Opera House and the Museum of Fine Arts. Not far away are the buildings of the Young Men's Christian Association and the costly marble group of the Harvard Medical School.

PAUL REVERE'S HOUSE
It stands to-day in an unattractive, unsightly part of the city.

Owing to a limit of 125 feet placed upon the height of buildings, Boston has few large office buildings. It has, however, a number of conspicuous structures devoted to government purposes. First of these is the State House, which was begun in 1795 and completed in 1798 after designs by Charles Bulfinch (1763-1844), later the architect of the Capitol at Washington. The building was greatly enlarged in 1890, the extension maintaining the colonial style of the original part. The customhouse, erected in 1837-1848, was originally a low building with a large central dome, but was transformed by the addition of a lofty, central tower over the dome; the work of remodeling was completed in 1915. Not far distant is the United States Government building, covering an entire block and erected at a cost of $6,000,000. The county courthouse, the city hall and the city hall annex, completed in 1914, are other large structures.

Parks and Boulevards. The pride of the city is Boston Common, the oldest public park in America. It was set off in 1634 and has ever since been cherished because of its close connection with the city's history. Originally the Common ran to the edge of the Charles River, but the reclamation of Back Bay put it in the heart of the city. Adjoining it on the west are the Public Gardens, tastefully laid out with an artificial lake and brilliant masses of flowers in season. Both the Common and the Public Gardens are ornamented with numerous monuments, the most important being the statues of Washington, Sumner, William E. Channing, the monument commemorating the Boston Massacre and the Ether Monument, celebrating the discovery of ether. Most famous of them all is the great Shaw Memorial, by Saint Gaudens, in memory of Robert Gould Shaw, the commander of the first regiment of negro soldiers to serve in the Federal army during the War of Secession.

Extending westward from the Public Gardens is Commonwealth Avenue, one of the finest boulevards in America. It is 240 feet wide, and down the center has a shaded parkway or promenade. Many of the finest residences and apartment buildings are on this avenue and on Beacon Street, two blocks north. Commonwealth Avenue is a link in Boston's great park system. The parks really form two separate systems, consisting of two concentric rings. The inner ring, belonging to the city proper, has been laid out since 1875, and includes about 2,300 acres. Its central point is Franklin Park. The outer, or metropolitan, system, comprises over 10,000 acres within a radius of ten or twelve miles from the city. It includes the famous Blue Hill Reservation, the highest land in Eastern Massachusetts, and the lovely Middlesex Fells, a half-wild, half-cultivated area of forest and pond. The Metropolitan Parks are administered by a special commission of five members appointed by the governor of Massachusetts.

Educational and Other Institutions. Perhaps first among the many educational influences in the city is the public library, which is the second largest library in the United States and has a larger circulation than any other free public library in the world. It has over a million bound volumes, including one of the greatest existing Shakespeare collections and the best collection on music, according to report, in America. Other famous libraries in Boston are those of the Boston Athenaeum (250,000 volumes) and the Boston Medical Library (80,000 volumes). It is estimated that within a radius of fifteen miles from the State House are 5,000,000 volumes available for public use.

Boston's public schools, especially those of secondary grade, are famous for their excellence. In addition to the kindergarten, grammar and usual high schools, there are special high schools of the mechanic arts, the practical arts and commerce, and special trade schools for boys and girls. The Boston Latin School, founded in 1635, is the oldest and one of the most famous schools in America. Among higher institutions of learning are Boston University (Methodist Episcopal), Boston College (Roman Catholic), Simmons College (for women), College of Physicians and Surgeons, and the Massachusetts College of Pharmacy. Massachusetts Institute of Technology, known the world over as "Boston Tech," has since 1916 been located in a magnificent group of buildings on the Cambridge side of the Charles River. The medical school of Tufts College and the medical and dental schools of Harvard University are also in Boston. Besides these collegiate institutions Boston is noted for many free lectures, foremost among which are those given under the auspices of the Lowell Institute. It was endowed by John Lowell, Jr. (1802-1836), a first cousin of James Russell Lowell, and since its foundation in 1839 has been noted for the high standard of its lectures and the eager response which the people at large have made to the opportunity to hear them.

Although these institutions exist for the benefit of the more fortunate citizens, for those less fortunate there is also adequate provision. The Perkins Institution for the Blind, made famous by the work of Dr. Samuel G. Howe (see HOWE, JULIA WARD), is the best-known institution of its kind in the United States. The Perkins Institution was removed from South Boston to Watertown, a suburb, in 1913, but its name will always be associated with Boston. The Massachusetts General Hospital, established in 1799, has an excellent training school for nurses. Noteworthy, too, are the Peter Bent Brigham Hospital, in connection with the Harvard Medical School, the Children's and Infants' hospitals, and the Boston Insane Hospital. Most of the city's penal institutions are located on islands in Boston Harbor.

Literature and the Arts. In literature and the fine arts Boston has always held a high place, and it is to-day the home of many well-known authors and artists. Its literary ascendancy, however, began in the middle decades of the nineteenth century and continued nearly to the end of the century. Longfellow, Lowell, Holmes, Hawthorne, Emerson, Parkman, Motley and Henry James are a few of the most famous writers who made their homes in or near Boston. As a music center Boston rivals New York. The Boston Symphony Orchestra, founded in 1881 and long maintained by the generosity of Henry Lee Higginson, is one of the great orchestras of the world. Scarcely less noted are such organizations as the Handel and Haydn Society, the Cecilia Society and the Apollo Society. The New England Conservatory of Music, with about 3,000 students, is the largest institution of its kind in the United States.

In the theater Boston at first was behind other cities—undoubtedly because of its Puritan atmosphere. It is now, however, a rival of New York and Chicago as a producing center, and has many beautiful theaters. Among them are the Boston, the largest theater in New England, the Colonial, Tremont, Hollis, Cort, Plymouth, Wilbur, Majestic and Keith's. The Museum of Fine Arts has one of the greatest art collections in the world, and is the natural center for the artistic life of the city. The museum school, the Massachusetts Normal Art School and the Lowell School of Design are favorably known.

Commerce and Industry. A glance at the map shows that Boston is somewhat away from the main lines of communication. This fact explains the change which gradually came over the city's business interests during the nineteenth century. During the eighteenth century Boston was larger than New York or Philadelphia, and had a greater trade. But in the nineteenth century, when the railroads opened the West, Boston's commercial field remained practically the same, while New York and other cities found new territories from which to draw trade. This does not mean that Boston has no commercial interests, but it does mean that Boston has become a manufacturing center as well. Though many of the factories are in the suburbs or even at considerable distances, they are the largest business interests of the city. Boston is also a great financial center, and on or near State Street, which is the Wall Street of Boston, are the home offices of many great mining, railway and insurance corporations and of powerful banking interests.

As a market Boston is noted for its trade in wool and fish, in both of which it stands second only to London among the cities of the world. It is second only to New York in its foreign trade, which amounts to more than $200,000,000 a year. The exports are chiefly meats, meat and dairy products, breadstuffs, leather and leather goods, cotton and woolen goods, and various products of iron and steel. The imports are mostly wool, hides, sugar, chemicals, drugs, india-rubber and fish. The manufactured articles, which reach an estimated total value of $250,000,000 a year, include refined sugar, malt liquors, boots and shoes and men's and women's clothing in addition to the chief exports mentioned above. The Waltham watch and the Singer sewing-machine were first made in Boston in 1850; the manufacture of Chickering pianos dates from 1824, and that of Mason & Hamlin pianos from 1854. Shipbuilding, including repairs to warships at the Charlestown navy yard, is a distinctive industry.

To care for its trade and to distribute its manufactures Boston has excellent transportation facilities. It is a large railway center, being the terminus of the Boston & Maine, the New York, New Haven & Hartford, the Boston & Albany and a number of smaller railways It has rail connection with every part of the United States and Canada. There are two large union stations, both on water fronts. The North Station is used by the Boston & Maine; the South Station serves the Boston & Albany and the New York, New Haven & Hartford lines. The latter, at the time of its

completion in 1898, was the largest railway terminal in the world; it covers thirteen acres and has thirty-two tracks.

The harbor is large and safe, though the entrance channel is rendered somewhat difficult by many small islands. Since 1840, when Boston was chosen as the American terminus of the Cunard Line, it has had direct steamship lines to Europe, and in recent years has greatly extended its range of shipping connections to other parts of the world. In 1911 the Massachusetts state legislature appropriated $25,000,000 for the improvement of the port of Boston. The first large expenditure, of $2,500,000, was for the enlargement of the great Commonwealth Docks in South Boston. Another large expenditure, of $3,000,000, was for a drydock 1,200 feet long and 149 feet wide; the great Liverpool Dock, completed in 1913 and at that time the largest in the world, is only 1,050 feet by 120 feet.

Government. Until 1822 Boston had no corporate existence, and its government, like that of every New England community, was controlled by the town-meeting. In 1822 it was incorporated as a city. The present charter, adopted in 1909, provides a quasi-commission form of government. There is a mayor and a city council, but there are also several commissions over which the mayor has no control. The mayor's term is four years, but he may be recalled at the end of two years by a vote of a majority of all the registered voters. The city council has one chamber of nine members, three elected each year for terms of three years. The school committee, of five members, is also elected. All nominations are made on petition of not fewer than 5,000 voters. A remarkable feature is the finance commission, of five members, all residents of the city but appointed by the governor of the state for five years, one member being appointed each year. This commission is free to investigate any matters relating to appropriations, expenditures, accounts or methods of administration which it feels may need investigation, and may report to the mayor, the council, the governor or the legislature. While Boston has home rule, therefore, in all essentials, the state provides a possible check in case of maladministration.

The People. In 1850, of the four elements of the population, those born in other parts of the United States ranked first, those born in Boston of native parents ranked second; the foreign-born were third, and the children of foreign-born were last. Half a century later the foreign-born were first in numbers, the children of foreigners second, those born elsewhere in the United States were third, and the native Bostonians were last. No better summary could be given of the change which has occurred in the character of the population. In 1910, out of a total population of 670,585, only 23.5 per cent were native-born of native parents, 38.3 per cent were native-born of foreign or mixed parentage, and 35.9 per cent were foreign-born. The Irish constitute by far the largest foreign element, the number of Irish-born and native-born of Irish parentage being nearly twenty-five per cent of the total population. The Scotch, English and Germans are represented in smaller numbers, and in recent years there has been a steady influx of Italians and Russian-Jews. Although it is apparent that the old or real Bostonians are now only a small part of the city's residents, they have given it its character and its reputation among the cities of America.

History. "This town of Boston," Emerson once said, "has a history. It is not an accident, not a windmill, or a railroad station, or crossroads tavern, or an army-barracks grown up by time and luck to a place of wealth; but a seat of humanity, of men of principle, obeying a sentiment and marching whither that should lead them; so that its annals are great historical lines, inextricably national; part of the history of political liberty." In the preceding paragraphs enough references have been made to events in Boston's history to show the truth of Emerson's remarks. Before the Revolutionary War the history of Boston was largely that of Massachusetts, and after the Union was formed the important events in its story were nearly all connected with national movements.

The first man to enter Boston Harbor was Captain John Smith, who came in 1614. In 1630 John Winthrop's colony settled at Charlestown, across the river, but before the end of the summer decided to move to the peninsula then known as Trimountaine, from its three hills. This name is more familiar in its modern form, *Tremont*. On September 17, 1630, it was officially ordered that the settlement should be called Boston, after the city of that name in England, from which some of the leading colonists had come. In 1632 Boston was chosen as the capital of the colony. During the seventeenth and eighteenth centuries the town prospered, and at the beginning of the War of Independence, with a population of 20,000, it was

OUTLINE AND QUESTIONS ON BOSTON

Outline

I. Location and Size

(1) Latitude—comparative and actual
(2) Location
(3) Area
(4) Population

II. Description

(1) Its site
(2) The three hills
(3) Business district
(4) Residence districts
(5) Historic buildings
  (a) Faneuil Hall
  (b) Old South Meeting-House
  (c) Old North Church
  (d) King's Chapel
(6) Modern buildings
  (a) Public Library
  (b) Symphony Hall
  (c) Museum of Fine Arts
  (d) State House
  (e) Customhouse
  (f) Government building
  (g) Trinity Church
(7) Parks and boulevards
  (a) The Common
  (b) The outer and inner systems
  (c) Monuments
(8) Burying grounds
(9) Institutions

III. Industrial Life

(1) Manufactures
  (a) Food products
  (b) Leather goods
  (c) Fabrics
  (d) Iron and steel products
(2) Commerce
  (a) Bulk
  (b) Chief imports and exports
(3) Transportation

IV. Population

(1) Proportion of native-born to foreigners
(2) Nationalities of foreign-born
(3) Boston's place in literature and art

V. Government

(1) Commission features
(2) Officials
(3) Finance commission

VI. History

(1) Settlement
(2) Part in Revolution
(3) Later events
(4) Importance in history of the country

Questions

What was Boston originally called, and why? What street in the city recalls the old name?

What did Holmes mean when he spoke of the city as having opened "turnpikes that lead straight to free thought and free speech and free deeds"?

Why has Boston no great "skyscrapers"?

If an early settler could return now, what would he find different about the site of the city?

What drawbacks have the streets in the "downtown" section? How do you account for this?

Under what circumstances was the announcement of an epoch-making event taken for part of a play?

What building is known as the "Sanctuary of Freedom," and why?

How would it affect the literature of the United States if Boston and its literary history were blotted out?

What building is intimately associated with one of the best-known of American poems?

How did the opening-up the West affect the industrial life of Boston?

What great religious organization has its home here?

the most important town in the colonies. The Stamp Act, the Intolerable Acts, the Boston Massacre and Boston's part in the Revolutionary War are discussed elsewhere.

During the first half-century of independence Boston was the home port of hundreds of ships which traded as far as Rio de Janeiro and Calcutta. This period was also noteworthy for the spread of Unitarianism. Then came an era of anti-slavery agitation, and then after the great fire of 1872, which destroyed $75,000,000 worth of property, an era of reconstruction and development which has left its mark in the splendid buildings and other public works of the city. The construction of the subway, from 1895 to 1898, its enlargement a little more than a decade later, and the construction of the great dam across the mouth of the Charles River are the most important of these newer improvements. W.F.Z.

Consult Sullivan's *Boston, New and Old;* Howe's *Boston Common—Scenes from Four Centuries.*

BOSTON MASSACRE, *mas' a ker,* a fight between a mob of Boston citizens and a squad of British soldiers, on March 5, 1770. It was one of the earliest and most serious disturbances of the critical period before the Revolutionary War. The opposition of the colonists to the various acts of oppression on the part of Parliament and the king had led to the quartering of two regiments of soldiers upon the people of Boston, and this the latter bitterly resented as an unwarranted invasion of their rights as British subjects. A squad of soldiers stationed on King, now State, Street, angered by the taunts and stone-throwing of a mob of men and boys, fired into the throng, killing three and wounding seven, two of whom died later. The officers and men responsible for the firing were tried for murder, and were acquitted of this charge after being defended by John Adams and Josiah Quincy, who later were to become famous among American Revolutionists. Two soldiers found guilty of manslaughter were branded on the hand, and the entire garrison was removed to Castle Island, out in the harbor. The colonists regarded the affair as a triumph for their principles. A monument in memory of the victims of the Boston Massacre was erected in Boston in 1888.

BOSTON PORT BILL, a bill passed by the Parliament of England and signed by King George III, on March 31, 1774, which was occasioned by the wholesale destruction of tea in Boston Harbor on December 16, 1773 (see Boston Tea Party). This bill was to go into effect on June 1, 1774, and was virtually to close the port of Boston to trade. Salem was to be the seat of government and Marblehead the port of entry until such time as the people of Boston should pay for the property destroyed and meet other imposed conditions. Such an attack upon the liberties of the colonists aroused a deep feeling of indignation, and the people were given strong assurances of support by the legislatures of other colonies. The Boston Port Bill was one of five laws passed by Parliament to punish the people of Massachusetts for their defiant attitude (see Intolerable Acts, Five). As these acts aroused the colonists to further resistance, they helped to bring on the Revolutionary War (which see).

BOSTON TEA PARTY, in American history, the name applied to a famous raid on a number of English tea ships anchored in Boston Harbor. This occurred on the night of December 16, 1773, when American indignation over the tax imposed on imports of teas was at its height. When ships laden with tea, sent out by the English East India Company, arrived at Boston, the people assembled in a town meeting and passed resolutions urging Governor Hutchinson to demand the immediate return of the vessels. His message of refusal was conveyed to a mass-meeting held in the Old South Meeting-House, and was followed immediately by the famous "Tea Party." A band of citizens disguised as Indians and armed with hatchets hurried to the wharf, boarded one of the vessels and broke open 342 chests of tea, throwing their contents into the harbor. In this forceful and picturesque fashion the citizens of Boston announced their conviction that "Taxation without representation is tyranny."

BOSTON UNIVERSITY, established in Boston, Mass., in 1869, by the Methodist Episcopal Church. The university is open to both men and women on equal terms. It includes college and graduate departments, has schools of theology, law, medicine and science, and provides post-graduate work in science, language, history and philosophy. The agricultural college is allied with the Massachusetts Agricultural College at Amherst. There are about 170 members of the faculty, and the institution has over 1,800 students.

BOSWELL, *boz' wel,* James (1740-1795), a Scottish writer whose masterpiece, ***The Life of Samuel Johnson,*** is one of the greatest biographies in English literature. He was born at Edinburgh, and educated there and in Glas-

gow and at the University of Utrecht. The most important event in Boswell's life was his introduction in 1763 to Johnson, whose writings he ardently admired. The acquaintance ripened into a friendship that shaped Boswell's whole career. He was admitted in 1773 to the Literary Club founded by Johnson, which included among its members Burke, Goldsmith, Sir Joshua Reynolds and David Garrick. From that time on Boswell made careful notes of all that his idol said and did. The two made a famous visit to Scotland and the Hebrides in 1773, Boswell publishing a description of their travels in 1785 under the name *Journal of a Tour to the Hebrides.* In 1791, seven years after Johnson's death, the great *Life* appeared. This masterly work, with its wealth of detail and vivid portrayal of Johnson's personality, is ranked by Macaulay as the first among biographies.

BOTANICAL, *bo tan' i kal,* **GARDEN,** a garden in which plants are cultivated for scientific, educational, artistic or economic purposes. Until modern times their sole aim was the cultivation of plants for the needs of medical science. Modern botanical gardens are usually connected with universities or are situated in parks under local government control, and are like museums in that they aim to show as far as possible the principal types of plant life of the earth. Very frequently in parks they are given the name of *conservatories.*

In the United States there are many fine collections of plants, but only a few bear the name of botanical garden. The New York Botanical Garden, occupying 250 acres in Bronx Park, New York City, has the finest greenhouses on the continent. The Missouri Botanical Gardens of Saint Louis, the botanic gardens of Cambridge, Mass., and the Arnold Arboretum at Brookline, in connection with Harvard University, are well known. In Canada, the principal botanical garden is at McGill University, Montreal, still in the course of development.

Of the numerous ones in France, the Jardin des Plantes is the most noteworthy. It is one of the oldest and largest in the world, growing over 15,000 species of plants. The Royal Gardens at Kew, near London, are world-famed, as are also those at Edinburgh, Oxford and Dublin. Other famous European gardens are located at Bologna, Strassburg, Munich and Leipzig. (See illustration of typical building in the article CONSERVATORY.)

BOTANY, the science which deals with plants—the description of them, their relationships, their habits, their distribution and their uses. Directly or indirectly man and all the lower animals are dependent upon the plant world for food, for shelter, for clothing (see PLANT), and since plants can be made to yield their best treasures only by means of some such systematic study as botany affords, the value of the science is extremely great, not only to the scholar, but to everybody.

"Where's the second boy?" asked Mr. Squeers.

"Please, sir, he's weeding the garden," replied a small voice.

"To be sure," said Squeers, by no means disconcerted. "So, he is. B-o-t, bot, t-i-n, tin, bottin, n-e-y, ney, bottinney; noun substantive, a knowledge of plants. When he has learned that bottinney means a knowledge of plants, he goes and knows 'em. That's our system, Nickleby."

So spoke the schoolmaster in Dickens' *Nicholas Nickleby,* defining the word *botany* better than he spelled it. Though his working out of the method was absurd in the extreme, he described it correctly enough, for the only way of mastering the science of plants is simply to "go and know 'em" by actual experience. It is rather the fashion of many who have never made any systematic study of botany to affect to despise it—to declare "I love plants, but I hate botany"; but this is not the attitude of a true plant lover. He will want to know as much as possible about the plants which he loves; and while there are occasional botanists who, as Emerson says,

Love not the flower they pluck and know it not,
And all their botany is Latin names,

most of them have intelligent delight in the objects of their study.

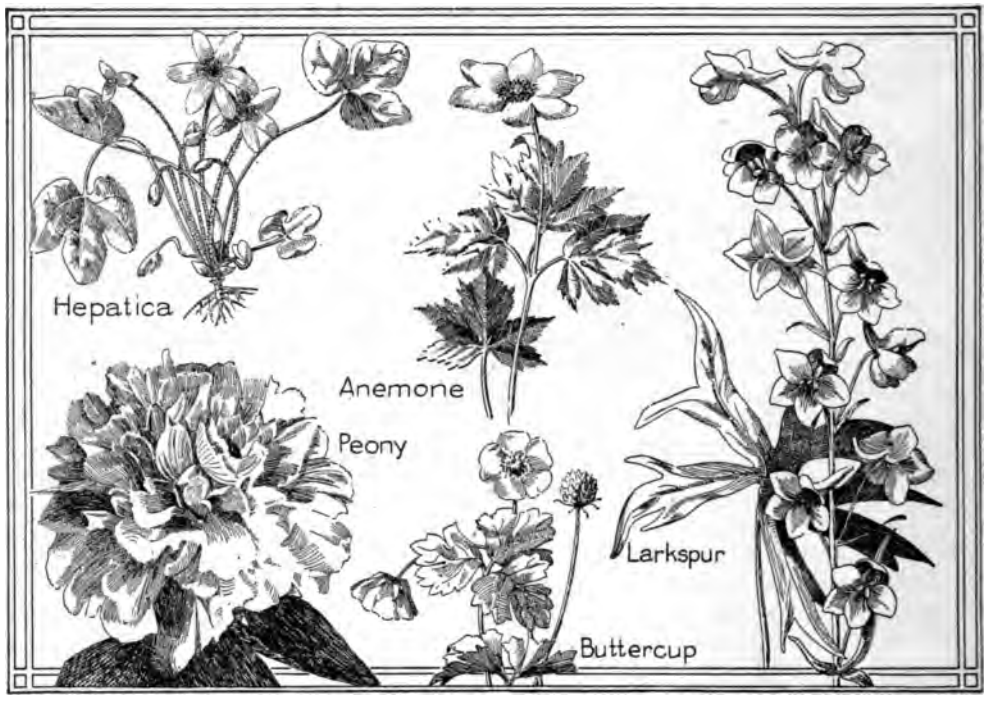

SOME MEMBERS OF THE BUTTERCUP FAMILY

Story of the Growth of Botany. With some sciences it is difficult enough to imagine just how they began, but this is not the case with botany. All about, wherever men lived, there plants lived, too, and so conspicuous were many of them that they could not help attracting attention. In the earliest ages, doubtless, this attention was somewhat casual—man had done nothing to bring the plants there, and he troubled himself not at all about their growth or development. If they bore berries or fruits which might be eaten, he ate them, and probably until distinctions were established many persons died from eating poisonous fruits.

As men advanced and came to have a little leisure for other things besides gaining a bare living and fighting off their enemies, they began to take more interest in the things about them, and the plants, apparently useful for many things, drew their attention. There were numerous curious differences in these plants which demanded notice. Some were always green; some spent the winter with bare, dead-looking branches, but came to beautiful life in the spring; some really died, and never became green again with the coming of warm weather. Some bore wonderful flowers, but were good for nothing save to look at, while others, with no flowers to attract attention, had luscious fruits, rich nuts, leaf-buds that served as food, or roots that might be made into bread. Gradually there came to the knowledge of men one most important fact—that in certain plants there were qualities which made them good for various sicknesses. And it was in the study of these medicine plants that botany really began, physicians being the first botanists. Writers of Greece and Rome occasionally produced works on plants, which dealt almost entirely with such as could be used as medicines.

These students of plant life, who called their slowly-growing science *botany,* from a Greek word meaning *plant,* had little thought of a systematic classification of plants, nor could they, with their limited knowledge, have attempted anything like the modern classifications. The Middle Ages saw no advancement in this plant-science, but when, about the sixteenth century, there was a new interest in learning of all sorts, botany came in for its share. Some of the earliest illustrated books were about plants, and many of the old woodcuts used would be, in point of beauty, a credit to modern books. Still the chief interest was in disease-healing plants, and only gradually did the more general phases of the subject make their appeal. Attempts at

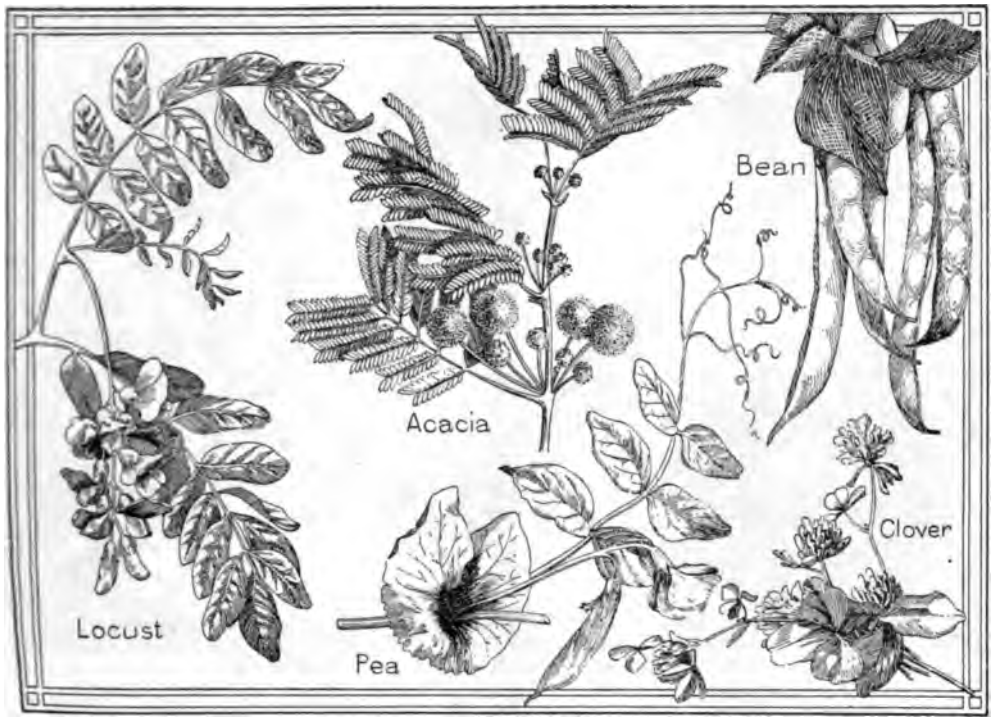

SOME MEMBERS OF THE PULSE FAMILY

classification were made, until, with Linnaeus, in the eighteenth century, the period of wavering and uncertainty came to an end, and botany began to be considered an exact science. From the time of that great naturalist, looked upon as the founder of modern botany, classification has grown constantly more elaborate and more exact (see LINNAEUS).

Place of Botany in Schools. To-day botany has a regular place among the sciences studied, but under its technical name is to be found only in high schools and colleges, for the classifications, the close examination of plant parts, the long-sounding Latin names are too difficult for young children. But these do not make up the whole of botany, and children are by no means cut off from the enjoyment of this subject which seems of all the sciences the one designed to appeal to them. The simplest elements of botany are being grasped by any child who learns to know a buttercup by name, to tell a petunia from a morning-glory, or to distinguish poison ivy that he may avoid it in the woods, and few are the schools which do not include some study of plant life. In the lower grades this is called nature study, but it is the real beginning of botany (see NATURE STUDY).

Of Interest to Boys and Girls. Very many things which come under the head of botany are so curious and interesting that no child who approaches them correctly can fail to find in them as much pleasure as in a story. For instance, there is the marvelous way in which each plant knows how to draw from the soil just the elements it needs to make it what it is. A story every child loves is that old *Arabian Nights* tale of the gigantic genie which came out of the jar, causing the man who watched the process to wonder and to doubt the evidence of his senses that anything so huge could emerge from anything so small. But all over the land, in every garden, a more wonderful thing happens hundreds of times every year. One of the tiniest of all seeds is the poppy seed—little more than a grain of dust it seems. But when it is planted in the dark ground, it chooses just the right kind of food, until presently there stands in the garden above the spot where it was placed one of the most beautiful of all plants—dusty-looking, gray-green leaves, straight, slender flower-stems, and crowning all, the gorgeous blossoms with their crinkled satin petals—all of which must have been present, in some form, in the tiny seed.

And close beside the poppy, perhaps, if the

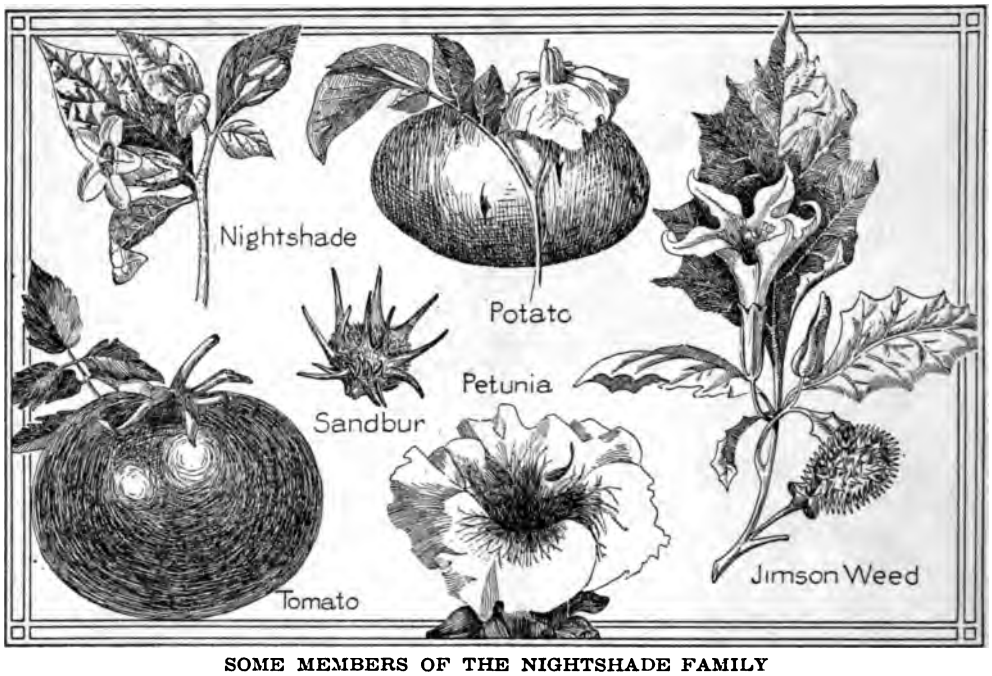

SOME MEMBERS OF THE NIGHTSHADE FAMILY

garden be not very well kept, there grows an ugly weed—a cocklebur. It has nothing beautiful about it, nor is it of any use. Nobody planted it or knows how it came there—perhaps the dog brought home the burry seeds in his coat and shook them off here; and now everyone calls the plant a nuisance and wishes it out of the way. But the wonderful thing is that these two, the poppy and the weed, can grow there within a few inches of each other, in exactly the same soil, and while the poppy takes water and food and turns them into soft green leaves and delicate flame-colored flowers, the cocklebur takes up water and food and makes them into harsh, rough leaves and troublesome burs. It is one of the unsolvable mysteries of nature, which even the wisest of scientists do not fully understand.

Plant Families. Very curious, too, are the family relationships which exist among the plants. In the animal world the cat, the tiger, the lion and the panther all belong to the same family, but that does not seem strange, for they all look very much alike. A child, seeing a tiger for the first time, will naturally call it "a great, big kitty." No one is surprised to learn that the dog and the wolf are of one family, for some kinds of dogs look enough like wolves to be cousins, if not brothers. In the plant world, too, there are some relationships that cause no surprise—that the blackberry and the raspberry should be close connections, for instance, is perfectly natural. But in some of the families there are members which do not look in the least like each other, and only a botanist would dare class them together. This grouping into families, indeed, is one of the most difficult and skill-requiring tasks of the botanists, and no child can hope to master the technical classifications and the hard-sounding Latin names—the *Liliaceae,* the *Amaryllidaceae,* and so on. But the facts about many of the best-known families are simple enough.

The Lily Family. There is the lily family, for instance. The name calls up at once the Easter lily, the day lily, the lily of the valley, the Chinese lily, and many other beautiful flowers, but it does not suggest the tulips and the hyacinths, the dog-tooth violets and the trilliums, all of which are just as truly members of the lily family. Two other members are thought of as vegetables rather than as flowers; these are the onion, with its unpleasant scent, so different from that of a true lily, and the asparagus, which certainly does not look like a lily in any way, but has resemblances that only a botanist can see. (See illustration, in article LILY.)

The Rose Family. There is also the interesting rose family. "O yes," exclaims the child who is fortunate enough to have a garden, "that's a big family. There's the Cherokee

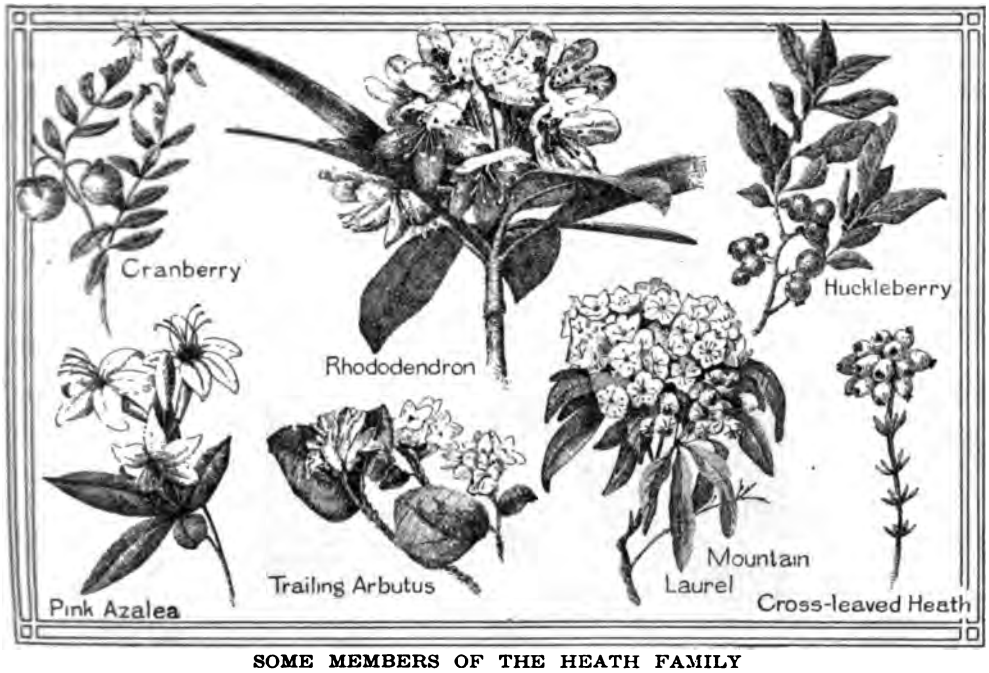

SOME MEMBERS OF THE HEATH FAMILY

rose and the yellow rose and the moss rose and the tea rose and the American Beauty and O, ever so many more." But that is not the end, and that same child might well be surprised to learn that, if the entire rose family were all to be destroyed, he would miss not only those beautiful ornaments of the garden and the florist's window, but the apples, pears, peaches, cherries, blackberries, raspberries, strawberries, plums, quinces and almonds, as well as the sweet-brier and the bridal-wreath. In this great family, one of the most useful in the plant world, there are resemblances which a child can easily distinguish. The blossoms of most of the fruits mentioned above are, when examined, much like wild roses, after all, and the wild rose is the one true "natural" rose; all the other beautiful varieties have been produced from it. (See illustration, in article ROSE.)

Other Families. Another family which betrays its relationships to the careful observer is the pulse family, to which belong the peas and beans, the clover, the locust, the alfalfa and the acacia. If a red clover blossom is examined closely it will be seen that each of the tiny flowerets of which it is made up looks very much like a sweet pea, or like one of the flowers of the scented locust cluster. But suppose a big red peony, a bluish-purple larkspur, a pink hepatica, a white anemone and a yellow buttercup be grouped together—would anyone ever dream that they were near relatives? And yet they are, and the buttercup has given its name to the family. The poppy family includes the bleeding heart, the Dutchman's breeches, the bloodroot and all the various kinds and colors of poppies; and the heath family is made up of the cranberry, the huckleberry, the exquisite trailing arbutus and the rhododendron; but perhaps the strangest of all families is one which includes some of the most useful vegetables, a widely-grown, much-loved flower, several troublesome weeds, and a poisonous plant which should be carefully shunned. This is the nightshade family, of which the potato, the tomato, the petunia, the sandbur, the jimson weed and the deadly nightshade are members.

Explanations as to how botanists have found out these relationships, some of them almost incredible, are impossible in language which anyone not a scientist could understand. It took centuries to work them out, and even now there are differences of opinion as to where certain plants belong.

Why Plants Need Insects. A very interesting phase in the study of plant life concerns their connection with insects. Many insects are pests of the worst kind, doing immeasurable harm to plants, but there are some without which a great many plants could not fulfill their life history satisfactorily. In order to bear

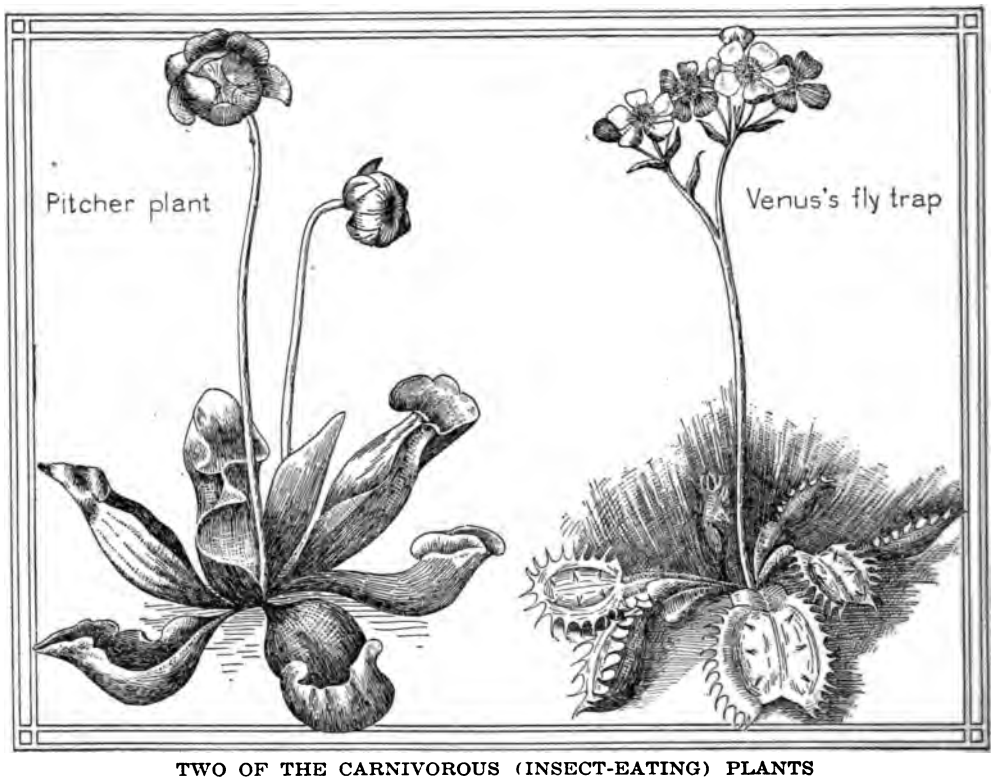

TWO OF THE CARNIVOROUS (INSECT-EATING) PLANTS

fruit and produce seed—the final purpose of every plant, useful or troublesome alike, that springs from the ground—a plant must have its blossoms *fertilized*. That is, the dusty, yellow or brown pollen must reach the part of the flower where the seeds are to be formed. The whole process may take place within a single flower, but almost all plants, especially those which have showy or sweet-smelling blossoms, thrive better if the pollen comes from another plant (see CROSS-FERTILIZATION). For carrying this pollen the plants are dependent upon the wind or upon insects, and wonderful indeed are the attractions which the flowers have developed to entice the insects into doing them this service. The bright colors, the curious shapes, the sweet scents, above all the delicious nectar or honey, are all but lures for the roving insects, and some blossoms have special features which make it impossible for any insect but that which best fulfils their purpose to enter them (see BEE).

This cross-fertilization boys and girls cannot observe for themselves in its more technical phases, but much that is interesting about it they can trace. For instance, they may watch a patch of red and white clover and discover what insects visit it. How many blossoms can a honey-seeking insect visit in five minutes? Does an insect visit first one flower and then another of an entirely different kind—first a clover, then a nasturtium in a near-by garden—or does it take only flowers of one kind?

Interesting and Curious Plants. Plants are not "alive" in the sense that animals are; that is, they cannot move about and they have no intelligence to help adapt themselves to their circumstances; but some of them display traits which might almost lead a plant-lover to declare that they actually have sense. There are the insect-eating plants, for instance, with their various ways of catching and holding insects until the digestible parts have been absorbed; they are quite as adept at catching their insect food as is the whip-poor-will, which flies through the air with its mouth open, simply swallowing all that fly into its mouth (see CARNIVOROUS PLANTS). Then there are the uninvited guests, or parasites, plants which are not willing to do the work necessary to the preparation of food, and so fasten themselves upon some other hard-working plant and draw their nourishment from it until in the majority of cases the host dies (see PARASITES).

It has to be a very broad-minded plant-lover who can love weeds as well as the beautiful garden plants, and yet to a botanist a weed may be a far more interesting plant than the most carefully nurtured flower. For it is no weakling—it does not demand care and congenial surroundings, but grows wherever it finds itself. And if, at times, it is too self-assertive, and steals food, moisture and air from weaker plants about it, why that is what makes it a weed. The name *weed* is but a relative term, and almost any plant might be so called under certain conditions. See WEED.

Another very interesting class of plants consists of those that store food. Just as truly as the squirrels, which during the fall bear off to their tree-homes nuts and acorns, store up more than they can use at the time, do these thrifty plants provide for a time that is coming. They are not always allowed to keep this surplus food and use it as they intended, however, for man likes it, too, and it is frequently to be seen on his table. For it is the part of the beet, the onion, the carrot, the parsnip or the turnip which man eats that constitutes the stored-up food. These are *biennial,* or *two-year,* plants —that is, they do not produce seed the first year they are in the ground. During the first summer they are busy manufacturing food and laying it away either in their roots, as in the case of the turnip or carrot, or in that part of the stem known as the bulb, as in the case of the onion. The second year this stored food is made use of to build a tall stem, on the top of which the flowers and finally the seeds appear.

Everything in those plants which have blossoms works toward that one end—the production of seed; but after these have ripened something remains to be done. How are they to be carried to some place where they may take root and grow? So interesting and important is this question that an entire article has been devoted to it in these volumes, and in the article SEEDS, under the subtitle *Seed Dispersal,* will be found descriptions of the devices by which seeds go on long journeys.

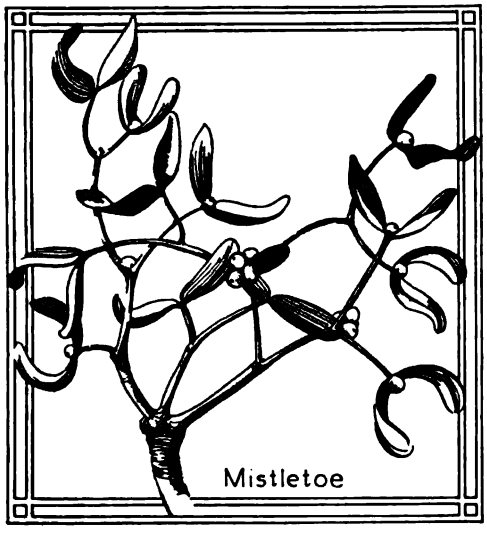

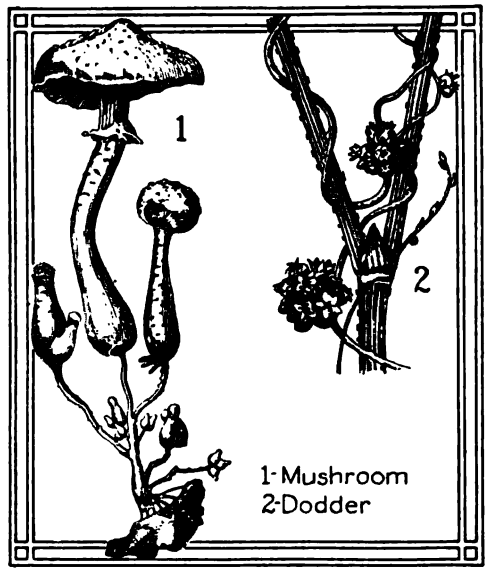

THREE FAMILIAR EXAMPLES OF PARASITES

The Struggle for Existence. There are many, many people who go through life and never see a foxglove; it is not one of the very commonest flowers. And yet a knowledge of the seed-producing ability of that plant makes it seem strange that there are not foxgloves to be pushed aside wherever one steps. For a single foxglove plant may bear in a year over 1,250,000 seeds, and if every one of these were planted and if each grew and bore seeds, there would be at the end of the second season 1,562,500,000,000 seeds. Continuing the process, it may be seen that the descendants of the one foxglove plant would within a comparatively few years spread all over the earth. But all of this hinges on a very large *if*—*if* every seed could be planted, grow and produce seeds. It is here that the "struggle for existence" and the "survival of the fittest," as the great scientist Dar-

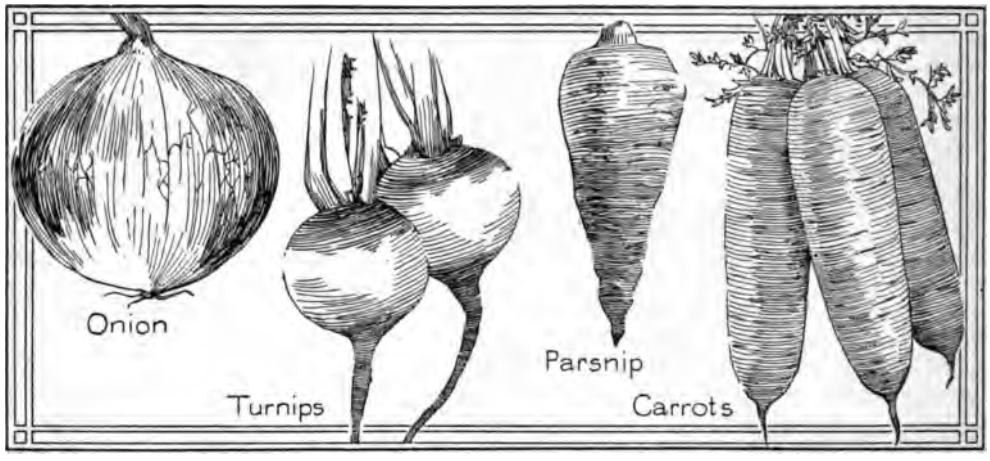

FOUR OF THE VALUABLE PLANTS THAT STORE FOOD

win expressed it, must be reckoned with. For plants as well as animals have to fight for a chance to live, and only the strongest and those best fitted for life under the conditions among which they find themselves manage to exist.

One of the things plants have to fight is overcrowding. So many little plants spring up close together that all cannot possibly find room to grow and food enough to make them strong. Every farmer knows this and is guided by it, for if he sows his seed too thickly the plants must be thinned out as soon as they show above the ground, or few of them are as strong as they should be. Everyone has noticed how many tiny trees often spring up under the parent tree where the seeds have been dropped, but comparatively few of these, and those the strongest, ever grow up.

Changes in the climate or moisture conditions are other enemies of plant growth. Certain plants need much moisture, and if for any reason the water in a locality grows less and less and finally is gone entirely, these moisture-loving plants must die; swamp vegetation is a definite type which is destroyed when a marsh or swamp is drained. On the other hand, land plants frequently suffer from flood conditions. In the late spring untimely frosts kill off millions and millions of little plants which are still too feeble to resist the cold, and the first frosts of autumn prevent many a plant from ripening its seed.

Animal enemies, too, are numerous and include not only cattle, sheep and other grazing animals, but smaller and still more deadly foes —the locust, chinch bug and other insects. Whole crops in various parts of a country are destroyed by these insects every year. (See INSECTS, and each pest named above.)

Through these and other agencies it comes to pass that the earth is not a jungle like that of the Amazon—a jungle so dense that men and animals could not find their way through. In the long run, though vegetation may be luxuriant one year and sparse the next, the growth and the dying-out just about balance, so that if left to itself vegetation remains fairly constant. Man, by his deliberate efforts, can do much to change this; he can cut down centuries-old forests and so cause all the surrounding region to suffer, or he can till and plant barren stretches until "the desert shall rejoice, and blossom as the rose." See FORESTS.

For a discussion of the structure of plants, the functions of their different parts, and the way they grow, see BUD; FLOWERS; LEAVES; SEEDS; STEM.

Botany for Older People

The botanist or the serious, mature student finds in the science far more than a series of loosely-connected, interesting facts about flowers and trees and weeds. His botany includes the study of every plant form that grows, from the tiniest bacteria that can be seen only with the aid of a microscope, to the gigantic trees whose "slender tops are close against the sky." In fact, so wide is the study that it might be described as a group of sciences rather than as a single one. There is *morphology,* perhaps the fundamental branch, which deals with the

development and mature form of plant structures, tracing the life history from the single cell to the final complex stage; *taxonomy*, or classification (see subhead below), which depends upon morphology for the facts upon which the arrangement of plants into groups is based; plant *anatomy*, the study of the tissues of which the plant is composed; *physiology*, which deals with the functions of the various organs, leaf, stem, root, and the parts of the flower; and *ecology*, a somewhat recent phase of the science and an extremely interesting one. It deals with plants in relation to their surroundings—the changes made in them by changing environments, and the special structures that adapt certain plants to conditions which others could not endure.

Botanical Terms. Anyone in North America who knows anything about trees knows an oak, but the trees which are called by this name differ in size, in manner of growth, in the shape of leaves and acorns, and in other particulars. Some are live oaks, others white oaks, red oaks or bur oaks, but all have an equal right to the name oak. In his scientific naming of plants the botanist takes into account these variations, and calls each different kind a *species* (which see). That is, the live oak is a species, and the bur oak is a species; but all the oaks together constitute a larger group, called a *genus* (which see). The Latin name bestowed upon a plant consists of two parts, the first indicating the genus to which it belongs, the second its particular species. *Quercus*, for instance, is the Latin word for *oak*, and is borne by all trees belonging to that genus, but *alba*, meaning *white*, is borne only by one species, the white oak. The botanical name for the white oak, therefore, is *Quercus alba*.

But all plants which are related are not so closely connected as is one oak with another, and there must therefore be larger groups than the genus. The next higher is the *family*, which is composed of several or many similar genera (plural of *genus*). As pointed out above, members of a family frequently bear no closer resemblance to each other than do members of a human family, and only a botanist can trace their similarities (see FAMILY). Above the family is the *order*, into which families that have certain resemblances are grouped, and still higher is the *class*. At the summit of the classification is the division into great groups, of which there are but four in the entire plant kingdom, and these are described below. Very definite differences in structure or in habit divide these groups from each other.

Classification. As botany has been a steadily-growing science, it is natural that the classification should not have remained stationary; thus to-day all botanists do not use the same terms or even the same divisions into groups. In the

end, however, they all amount to exactly the same thing, and the classification here given is the one acceptable to most scientists. Some of the names are difficult, but in every case explanations or alternative terms are given.

I. *Thallophytes (thal' o fites)*, very simple plants without roots, stems or leaves. Some are tiny, one-celled structures, others are large and showy, but none of them produces seed or flowers. To this lowest of plant groups belong the following forms:

(a) Bacteria are the simplest of plants. Most people who speak of these as microbes, germs or bacilli do not realize that they are plants as truly as is the greatest oak of the forest. (See BACTERIA.)

(b) Algae, or as more commonly named, seaweeds. These include not merely the seaweeds, properly so called, but the scum which forms on stagnant pools. (See ALGAE.)

(c) Fungi, including such differing forms as bread mold, water mold, mushrooms and puffballs. (See FUNGI.)

(d) Lichens, which partake of the character of both algae and fungi. (See LICHEN.)

II. *Bryophytes (bri' o fites),* or, to use a simpler name which means the same, "moss plants." This group includes two forms:

(a) Liverworts.
(b) Mosses.

III. *Pteridophytes (ter' id o fites),* or "fern plants." Though the name means literally *fern plants,* other plants belong to the group, as listed below. Some of these pteridophytes are large and beautiful plants and to the untaught observer might seem to be as high in the scale as the grasses or garden plants, but they do not have flowers nor produce seed.

(a) True ferns.
(b) Horsetails or scouring rushes.
(c) Club mosses. The name must not lead to confusion with the true mosses lower in the scale.

IV. *Spermatophytes (spurm' a to fites).* The name means literally *seed plants,* and it is of this group people usually are thinking when they talk of plants, for by all means the most conspicuous, beautiful and useful members of the plant kingdom belong to it. Not all the seed plants of this great group belong to one class, the method of bearing the seed giving rise to a division into *gymnosperms* and *angiosperms* (see these titles in these volumes).

1. Gymnosperms *(jim' no spurmz),* or "naked-seed plants," which include—

(a) Pines
(b) Cycads
(c) Ginkgo or maidenhair trees.

2. Angiosperms *(an' je o spurmz),* or plants with enclosed seeds, which include—

All of the common trees except the pine and all of the conspicuous garden plants.

They are divided into two groups, the divisions being based on the number of seed-leaves. Those plants which have but one are classed as *monocotyledons,* those which have two as *dicotyledons,* the term *cotyledon* here meaning *seed-leaf,* and the *mono* and *di,* respectively, *one* and *two.*

(a) Monocotyledons *(mon o kot i le' donz).* To this order or subclass belong about forty plant families, some of which are of great importance. The chief of these are the following:

(1) Grass Family. This is probably the most useful to man of all plant families, for it includes not only the grasses ordinarily so called, which are valuable for hay and for grazing, but the bamboo, the sugar cane, and all the cereals.

(2) Lily Family, which has about 2,600 species scattered all over the world. The section above on PLANT FAMILIES gives an idea of the importance of this family.

(3) Palm Family. There are parts of the world where certain trees of this family are the mainstay of the people, and some members, as the cocoa palm and date palm of widespread importance.

(4) Amaryllis Family.
(5) Iris Family.
(6) Orchis Family.
(7) Pineapple Family.
(8) Banana Family.

(b) Dicotyledons *(di kot i le' donz).* T subclass belong more than 200 families, so them small and obscure, many of them large and important, like the rose famil is impossible to list all of these families but a glance at the few which follow will plain the great variety of dicotyled plants:

(1) Willow Family
  (a) Poplar
  (b) Willow
(2) Beech Family
  (a) Beech
  (b) Chestnut
  (c) Oak
(3) Buttercup Family (see above)
(4) Poppy Family (see above)
(5) Mustard Family
(6) Rose Family (see above)
(7) Pulse Family (see above)
(8) Maple Family
  (a) Maple
  (b) Box Elder
(9) Vine Family
  (a) Grape
  (b) Virginia creeper
  (c) Boston ivy

Practical Aspects of Botany. It must inferred that botany is a mere theo science, a pursuit of facts for facts' sak all that resulted from the researches of l ists were a classification, however complet exact, the subject would be a barren or deed. But it has its very practical p For one thing, though the medical side longer dominant as it once was, it is s great importance, and a study of certain and their effects is one of the necessary of a physician's education. Closely rela this is the study, of late so absorbing to scientists of distinction, of those simple forms, the bacteria, which play so large in many diseases.

Many plants, too, are useful in the art the study of these is known as *economi* any, while *agricultural* botany, or the st farm crops, is of an importance which de no emphasis. A knowledge of botany is tial to forestry, and connected with this lumber industry in many of its phases. I if a careful examination is made, it is d to find an industry which does not touc any at some point. A certain phase of b

OUTLINE AND QUESTIONS ON BOTANY

Outline

I. Definition

(1) Science of plants
(2) A field study—not a mere book study

II. What It Deals With

(1) The composition of plants
(2) Their structure
(3) Functions of their parts

III. Structure of Plants

(1) Cells
(2) Root
  (a) Structure
  (b) Functions
  (c) Kind of root
    1. Fibrous
    2. Fleshy
  (d) Storage of food in root
(3) Stem
  (a) Structure
  (b) Functions
  (c) Movement of water in stem
  (d) Storage of food
(4) Bud
  (a) Structure
  (b) Kinds of buds
  (c) Position
(5) Leaf
  (a) Venation
  (b) Arrangement
  (c) Movements
  (d) Structure
    1. Chlorophyll
  (e) Functions
(6) Flower
  (a) Structure
    1. Calyx
    2. Corolla
    3. Stamens
      a. Pollination
    4. Pistils
  (b) Functions
(7) Fruit
  (a) Fleshy fruits
  (b) Dry fruits
  (c) Aggregate fruits
(8) Seed
  (a) Storage of food in seed
  (b) Germination
  (c) Seed dispersal

IV. Classification of Plants

See article above

V. History of the Science

(1) Its early connection with medicine
(2) Gradual development
(3) Becomes an exact science

Questions

How do the insects pay for the sweets they take from the flowers?

What plant family contains a beautiful flower, a deadly poison and two favorite vegetables?

What are the simplest and tiniest of all plants?

What favorite children's story is illustrated in the growth of every plant from its seed?

Why do not all the acorns that fall to the ground produce great oak trees?

Describe three things which plant-breeding has accomplished.

How important are plants in the life of men and of animals?

Why do flowers have beautifully-colored petals and sweet-smelling nectar?

How do the seeds of the maple differ from those of the pine, and what use is made of this in their classification?

What is the name of the great group of plants which is distinguished by having two seed-leaves?

Where is the pollen in the flower to be found?

Mention six things which you would miss if the rose family were taken out of the world.

If you see the name *Quercus alba*, what does it tell you?

which has grown very rapidly since the beginning of the twentieth century, with results which look to the uninitiated like miracle-working, is plant-breeding. By it the cultivation of many plants has been practically revolutionized, and others which were once of no commercial value whatever have been made useful members of the plant world (see BURBANK, LUTHER). See, also, PLANT. A.MC C.

Consult Bergen's *Botany;* Bergen and Caldwell's *Botany;* Gray's *How Plants Grow;* Barnes' *Outlines of Plant Life;* Hodge's *Nature Study and Life;* Coulter's *Elementary Studies in Botany.*

Related Subjects. These volumes contain articles on hundreds of plants, and these are all classified and indexed under the articles on the following topics:

Carnivorous Plants	Plant—subheads
Dyeing	Creepers
Ferns	Desert Plants
Fiber	Forage Plants
Flowers	Shrubs
Fruits	Tropical Plants
Fungi	Unclassified
Grains	Seaweed
Grasses	Spice
Herbs	Trees
Medicine and Drugs	Vegetables
Nuts	Water Plants
Parasites	Weeds

There are also more general articles which will prove very helpful to the reader interested in botany:

Air Cells	Ecology
Air Plants	Etiolation
Alburnum	Evergreen
Angiosperms	Exotic
Annuals	Flora
Biennials	Galls
Boehmeria	Germination
Botanical Garden	Gymnosperms
Bract	Herbarium
Breeding	Inflorescence
Bryophytes	Kew Gardens
Bud	Leaves
Bulb	Leguminous Plants
Catkin	Osmosis
Cell	Perennials
Cellulose	Phanerogamous Plants
Chlorophyll	Pollination
Citrus	Protoplasm
Colchicum	Pteridophytes
Composite Family	Puffball
Coniferae	Ranunculus
Corm	Roots
Cotyledon	Rose Family
Cross-Fertilization	Sap
Cryptogams	Seeds
Cycads	Spore
Diatom	Spurge Family
Disease	Stems
Subhead *Diseases of Plants*	Umbelliferae
	Venation

BOTFLY, or **HEEL-FLY,** a common, hairy parasite-fly, which lays its eggs upon the hairs of cattle, usually above the hoof. Licking their legs, the animals pick up the eggs on their tongues. There they hatch quickly, and in sheep they move to the nostrils, in horses to the stomach and in cows to the back. When ready the larvae (young) push their way out, drop to the ground, burrow and soon come forth as flies.

BOTFLY
About twice natural size.

The lumps seen on the backs of cattle in the late winter and spring show the presence of botfly larvae, or grubs, and the pests should be removed, or kerosene should be injected into the spots. Much suffering is caused to "grubby" cattle, even loss of life, and it is estimated that the total yearly loss to the United States and Canada through the botfly is nearly $50,000,000.

BOTHA, *bo' tah,* LOUIS (1862-), a statesman, general of the British army, and the first Premier of the Union of South Africa. He was born at Greytown, Natal, at a time when native affairs were in a very unsettled state, and early served in wars against native tribes. During the South African War he was one of the ablest of the Boer leaders, and prolonged their resistance by skilful organization of guerrilla warfare, until he was forced to admit that British success was inevitable. In the period of reorganization following the war he worked for the best interests of his countrymen, and loyally supported the British government. Becoming Premier in 1907, when the South African provinces were given self-government, he proved himself a leader worthy of admiration for his broad-minded policy.

In 1915, during the War of the Nations, leading the forces of the Union of South Africa, General Botha invaded German Southwest Africa and after a most remarkable campaign received the surrender of the territory from the leader of the German forces.

BOTHNIA, *bahth' ni a,* GULF OF, a land-locked sea, extending from the island of Aland northward between Sweden and Finland, forming an arm of the Baltic Sea. It covers an area nearly as large as the state of New York. Commercially and politically it is of little value. On the east it is bordered by land devoid of all agricultural advantages, on the north are the barren and Arctic regions of

Lapland, and it is only on the southeastern coast of Sweden that land of real value is to be found. Within comparatively recent times there appears to have been a general rising of the coast line of the gulf and a sinking of the level of the sea. Towns which were at one time seaports are now several miles inland. Navigation is difficult, owing to the presence of many small islands and sandbanks; on account of its shallowness, never exceeding 300 feet in depth, the frequent storms quickly cause a rough sea. In the winter the gulf freezes over and traffic between Sweden and Finland is carried on by sleighs.

BOTHWELL, *baht' wel,* JAMES HEPBURN, Earl of (1536?-1578), a Scottish nobleman who is important in history only because of his marriage to Mary Queen of Scots and for the events which that union brought about. He won the confidence and regard of the queen after her marriage to Lord Darnley in 1565, and when the latter was murdered in 1567 he was accused of having had a hand in the affair. Being summoned to answer the charge of murder, he appeared at the trial with 4,000 of his followers, and was speedily acquitted. He was then in high favor with the queen, and, with or without her consent, he seized her at Edinburgh, carried her a prisoner to Dunbar Castle and prevailed upon her to marry him after he had divorced his own wife. A confederacy was formed against him, and in a short time Mary was brought to Edinburgh a prisoner. Bothwell fled to Norway, from which country he was sent under arrest to Denmark, where he died. See MARY STUART.

BOTTICELLI, *bot te chel' le,* SANDRO (1447-1515), an Italian painter, one of the greatest representatives of the Florentine school during the early Renaissance (see RENAISSANCE). His work, distinguished for breadth of culture, variety of subject, richness and delicacy of coloring and high imaginative quality, is at all times an expression of his individual moods and ideas. He excelled in painting Madonnas (see MADONNA), and important examples of these may be seen in a private collection in Boston, in the Uffizi Palace, Florence, and in the Berlin Museum. The masterpiece of his early career, a panel representing the *Adoration of the Magi* (in the Uffizi), shows a few traces of the influence of one of his first teachers, Fra Filippo Lippi.

Botticelli was commissioned by Pope Sixtus IV, in 1481, to take charge of the decoration of the latter's new chapel in the Vatican. Three of the frescoes in that chapel—*The Life of Moses, The Temptation of Christ* and *The Punishment of Korah, Dathan and Abiram*—and several portraits of Popes were painted by Botticelli himself. On his return to Florence he executed commissions for Lorenzo the Magnificent and other Florentine notables, and for a cousin of Lorenzo he painted some of his greatest canvases portraying scenes from mythology. In the Academy of the Fine Arts, Florence, hangs his most celebrated mythological picture—*Spring,* or *The Realm of Venus.* Of equal beauty is its companion picture, *Birth of Venus,* now in the Uffizi. Both of these canvases are characterized by delicate coloring, grace and lightness of touch, and richness of imagination. They illustrate also the artist's greatest weakness, his inability to represent correctly the human figure. Among other well-known works are three panels representing episodes in the life of Saint Zenobius, one of which is in the Metropolitan Museum, New York; and a decorative panel portraying the story of Lucretia, in the Gardner collection, Boston.

BOTTLE, *bot' 'l,* a vessel for liquids, usually of glass or earthenware, and generally made with a narrow neck and small opening which can be closed with a cork. In ancient times bottles were made of skins and in many parts of Asia and in Southern Europe such primitive vessels are still in use. The bottles mentioned in the Bible were probably made of goat skin, sewn as nearly as possible in a natural shape, with one leg forming the neck. The chief disadvantage of skin bottles lay in the fact of their affecting and being affected by their contents. The same objection applied to metal bottles. It was not until glass was utilized that a bottle was obtained which was practically impervious to its contents, no matter how injurious they might be to other materials. Acids that would quickly eat their way through leather or metal vessels produce no effect upon glass bottles. Wines may be kept for hundreds of years in glass bottles without acquiring any unnatural taste or in any way affecting the glass.

How Bottles Are Made. In making a glass bottle the operator takes a mass of molten glass from the smelting furnace. This is placed on the end of a hollow metal tube through which air is blown, either from the lungs of the workman or by machinery. When blown out into a pear-shaped hollow, the glass is placed in a red hot mold the size and shape of the bottle required. The blowing is continued until

the glass is forced by pressure of the air into all parts of the mold. It is then cooled and removed, the neck and mouth being worked to the desired size and smoothed by special tools. Lettering and other marks on the bottle are made by dies placed in the mold. Bottle making is one of the most important branches of the glass industries and has grown to vast proportions. It is estimated that in the United States alone more than $41,000,000 worth of glass bottles are annually used by bottlers of wine, spirits and beer; this is one of the allied industries which is declining with the spread of prohibition.

BOTTLE-TREE, a curious Australian tree which has dense foliage and a short trunk resembling a bottle with bulging sides. The leaves of this tree are long and narrow, smooth-edged and pointed at the tip. The flowers grow

AUSTRALIAN BOTTLE-TREE

in short clusters on slender stems. The fruit is a pod with six seeds. The natives make nets of the fibers and use the sap in the stems as a drink, this latter often having been found useful in times of drought.

BOUCICAULT, *boo' se ko,* DION (1822-1890), an Irish comedian and playwright who won extraordinary success as an author of romantic Irish plays and as an actor of eccentric Irish parts. Though he studied to become an architect he was far more interested in the stage than in his intended profession, and the success of his famous comedy, *London Assurance,* produced when he was only nineteen years of age, made him resolve to seek his fortune in the theater. Other plays followed rapidly, and in 1852 he began to act. The following year he visited America, where his popularity was assured from his first appearance on the stage. Several successful plays were produced in America, among them his famous *Octoroon.*

Returning to London in 1860, Boucicault produced *The Colleen Bawn.* To this play he gave the name "Sensation Drama," and it was the first of those dramas, still popular, that depend upon thrilling effects and situations for their interest. *The Colleen Bawn* earned for its author a fortune. Among others of this type he wrote *Arrah-na-Pogue* and *The Shaughrau.* With Charles Reade he wrote the novel *Foul Play,* which was afterwards dramatized, and with Joseph Jefferson he dramatized Irving's story of *Rip Van Winkle,* in which Jefferson became world-famous as an actor. In all Boucicault wrote over 300 dramatic pieces. As an actor he was not highly gifted, but his keen sense of humor and likable personality made him immensely popular.

BOUGHTON, *baw' t'n,* GEORGE HENRY (1834-1905), an English-American painter of Puritan and Dutch life, whose work shows remarkable fidelity to the subjects portrayed. He was born near Norwich, England, but was taken to the United States by his parents in 1839, where they settled near Albany, N. Y. At an early age and without a master he took up the study of art, but later went abroad and studied in Paris. In 1862 he opened a studio in London. His skill and fine sense of color soon gained for him associate membership (1879) in the Royal Academy, and in 1896 he became a full member. In 1871 he was made a member of the National Academy of Design, New York City. His most popular pictures are the *Return of the Mayflower, Puritans Going to Church* and *The Scarlet Letter.* His picture of quaint little Dutch girls *Weeding the Pavement* is in the Tate Gallery, London. His *Edict of William the Testy* is in Washington, D. C.

BOUILLON, *boo yoN',* GODFREY DE. See GODFREY DE BOUILLON.

BOULDER, *bole' dur,* COLO., a city noted for its beautiful setting in the Rocky Mountains and for its mineral and agricultural resources. Its population increased from 9,539 in 1910 to 10,983 in 1914. It is situated in Boulder County, of which it is the county seat, about midway between the geographical center and the northern border of the state. Denver is twenty-nine miles southeast. The city is served by the Colorado & Southern Railroad, constructed to the city in 1870; by the Union Pacific, built in 1873; the Denver, Boulder & Western (the Switzerland Trail of America),

built in 1899; and the Interurban Electric, constructed in 1908. Boulder was founded in 1859, was incorporated as a city in 1871 and named for the immense boulders which occur in the vicinity. The area is about two and one-half square miles.

Boulder lies on the eastern slope of the foothills of the Rocky Mountains, in the midst of some of the most wonderful scenery of the range, at an elevation of 5,835 feet above sea level. It is the south gateway to Rocky Mountain National Park and Estes Park. Long's Peak, one of the highest in the state, with an altitude of 14,271 feet, and Royal Arch are interesting features of the vicinity. Pure mountain water comes from a chain of eight lakes, fed by the Arapahoe Glacier. The surrounding country is rich in agricultural products; fruits, grain and garden truck are raised in great variety, and there are abundant crops of alfalfa. Mining and smelting are prominent industries of the locality, which produces gold, silver, lead, copper and zinc ores, and an abundance of tungsten.

Boulder is the seat of the University of Colorado (see COLORADO, UNIVERSITY OF). In addition to its public school system, it has a business college, Saint Gertrude's Academy and a Carnegie Library. F.E.E.

BOULDER, a rounded stone which has been worn to its shape by water and is too large to be called a pebble. The name is also given to large surface rocks that have been partially smoothed by the action of ice in the Glacial Period. Boulders are found on the surface, also imbedded in clay and gravel and in the beds of streams. They are usually of different composition from the rocks in the vicinity, which is evidence that they must have been transported a long distance by ice. When lying on the surface they are known as *erratic blocks*. See GLACIER; GLACIAL PERIOD.

BOUNTY, a reward or premium paid from public funds to encourage a certain kind of labor or production calculated to be of benefit to the whole community. The term is also applied to money paid for the extermination of certain destructive wild animals. In the United States this form of bounty is now practically obsolete. In Canada such a bounty is not uncommon; as an instance, the sum of $15 is paid by the government for every female wolf destroyed. In Australia, rabbits have become so destructive that a small sum is paid for every one killed. In South Africa, India, and many Eastern countries subject to visits of bubonic plague a bounty is also offered for the destruction of rats, for by these filthy animals the dreadful disease is spread. Locusts at times inflict such terrible damage on crops in Africa that the provincial governments have put aside large sums to be utilized in taking measures for their destruction.

Industrial Bounties in Canada. To encourage certain industries in Canada, the Dominion government annually appropriates a sum of money to be distributed as a bounty to all owners of fishing vessels and all men engaged in the fisheries. A bounty is also paid on all crude petroleum produced in Canada, on iron, steel and lead smelted in the Dominion and, in order to encourage the manufacture of binder twine, a rebate of duty is allowed on all Manila hemp imported.

BOURASSA, *boo ras' sa,* HENRI (1868-), a Canadian journalist, orator and political leader, the chief of the French-Canadian Nationalists. Bourassa was born in Montreal, and his fellow French-Canadians have repeatedly elected him to public office. He was mayor of Montebello, Que., from 1890 to 1894, and of Papineauville in 1897. He sat in the Dominion House of Commons from 1896 to 1908, and in the Quebec assembly from 1908 to 1912. But these offices do not indicate the importance of his career, though they did give him an opportunity to voice his opinions. His influence is now felt chiefly through his public speeches and through *Le Devoir,* the newspaper which he founded in 1910. He believes that French-Canadians ought not to endanger their interests by interfering in any complications caused by British rule. In other words, the interests of the British Empire, he says, are not the interests of the French-Canadians. For this reason he opposed Canadian participation in the South African War in 1899 and in the War of the Nations, which began in 1914. The French-Canadian Nationalists, believing that they exist in fact, and should be recognized in government, as a separate nation, have carried to its logical extreme the doctrine that small nations have a right to live and govern themselves as they wish. With this wish the majority of Canadians may sympathize, but they do not regard the French-Canadians as a separate nation.

BOURBON, *boor' bon,* an ancient family which gave many kings to France, Spain and Naples. Originally the Bourbons were lords of the old province of Bourbonnais, in France, but by marriage they became con-

nected with the royal family, and in 1589 Henry of Navarre, a Bourbon, came to the throne of France as Henry IV (which see). Louis XIII, Louis XIV, Louis XV and Louis XVI were all of this dynasty. This line of rulers was deposed at the outset of the French Revolution, but was restored to the throne in 1815 in the person of Louis XVIII. Charles X succeeded to the crown in 1830, but was forced to abdicate in favor of Louis Philippe, a member of a younger branch, the Bourbon-Orleans. He, too, was deposed in 1848. His heirs, however, have never given up their claim to the throne of France, and until the War of the Nations (1914) cemented all factions there yet persisted in the country a political party which centered around these Bourbon claimants. Now the republic is extremely popular.

In Spain and Naples. In Spain the Bourbons came to power when Louis XIV of France placed his grandson, Philip of Anjou, on the Spanish throne in 1700. There are to-day in Spain two branches of this famous family, one represented by the present king, Alfonso XIII, the other by Don Carlos, commonly known as *The Pretender*. During the two hundred years and more after the Bourbons began to reign in France the only break in their rule occurred during the wars with Napoleon Bonaparte.

In Naples the Bourbons came to the throne in the person of Charles III, son of Philip V of Spain, who gained the crown in 1735. His descendants reigned in Naples until 1806, when Napoleon took over the kingdom for his brother. After the downfall of Napoleon the Bourbon Ferdinand I became king of the Two Sicilies, and the Bourbon line continued to hold the throne until Sicily and Naples were made part of United Italy in 1860.

BOURGET, *boor zheh'*, PAUL (1852-), the author of *The Disciple* and *The Promised Land,* a present-day novelist and critic whose reputation is likely to endure, because of his insight into human nature. He was born at Amiens, France, and attended school at Clermont-Ferrand, where his father was professor of mathematics. When he entered the famous College de Sainte-Barbe he showed marked ability as a student. After graduating from that school he entered journalism and traveled in many countries, meeting people of different classes. In this way he studied character and saw life among the rich and poor. His writings are serious and deal with the motives which control the action of people. Some have said that his work is pessimistic, but that is doubtless because he shows every-day life as it exists.

BOURINOT, *boo re no'*, SIR JOHN GEORGE (1837-1902), one of the foremost Canadian historians, for twenty-two years clerk of the Dominion House of Commons. His official position gave him an intimate acquaintance with the leading men of his day, a privilege fully as great as the access to the records of the government. He became an authority on parliamentary procedure, which was the subject of one of his first books. Of his other books the most important are *Manual of Constitutional History; Parliamentary Government in Canada; How Canada is Governed; Canada Under British Rule; Intellectual Development of the Canadian People,* and a life of *Lord Elgin.*

He was especially interested in Nova Scotia, for he was born at Sydney, in that province. Two of his best books are about it and bear the titles *Cape Breton and Its Memorials of the French Regime* and *Builders of Nova Scotia.* He was for many years the editor of the Halifax *Reporter,* a journal which he established in 1860, and was at one time president of the Royal Society of Canada. From 1882 until his death he was the Society's honorary secretary. Bourinot's services to Canadian scholarship won general recognition, and he was knighted by Queen Victoria in 1898.

BOW, *bo,* **AND ARROW,** the world's most destructive weapon of offense before the invention of gunpowder. The bow was usually made of steel, wood, bone, horn or other elastic substance, and bent into a slight curve, the two ends being joined by a cord. The use of the bow is practically obsolete except in the pastime called *archery,* a word derived from the Latin *arcus,* meaning *a bow* (see ARCHERY). The long bow, which was used by English archers, the most-dreaded fighting men of Europe for centuries, was usually the height of the archer, or about six feet in length, and the arrow was a metal-tipped shaft three feet in length. Three feathers near the blunt end of this shaft, doing service as a rudder, kept it in a straight course, point first, and prevented it from turning in the air. In the blunt end also was a notch which fitted the string of the bow. When the archer made ready for the shot he placed the arrow across the bow, notch on string, grasped the shaft with the fingers of the right hand and held the bow with the left arm, firmly extended. With a steady pressure the bow was bent until the

hand holding the arrow on the string was drawn to the right ear. Suddenly released, the bow sprung back into its former position and the shaft sped on its mission. The weapons used in modern archery are made on the same principles, but are smaller.

The usual wood employed for bows is yew; in medieval times the importation of yew staves into England was demanded of every merchant, to insure a sufficient supply, and bow-making was an important industry. Laws were passed compelling towns to provide grounds for archery and in the thirteenth and fourteenth centuries all other sports were forbidden on Sundays and holidays. The crossbow was a bow placed in a rest, similar to the barrel of a gun, with a "stock" which was held against the shoulder. The bow was bent, and the string was placed over a trigger which when pulled released it and discharged the arrow, which lay in a groove along the barrel. The crossbow (which see) never acquired the popularity of the longbow, which was in every way superior.

The bow and arrow constituted the typical weapon of the chase employed by the North American Indians before they learned the use of firearms. Their arrowheads were of two kinds, sharp, and blunt or top-shaped. The

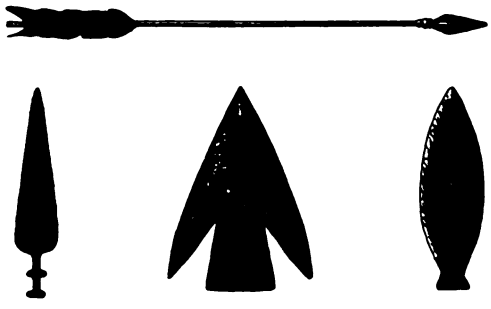

THE ARROW

At top, the Indian war arrow. Below: the first and second arrowheads were for use in war; the third was the usual form employed in hunting.

latter were for the purpose of stunning the prey. The arrow points were made of various materials, including ivory, bone, wood, copper and stone, and were attached to the shaft by lashing with sinew or riveting with gum. Reeds, canes, ivory, bone and wood were utilized in making the body part of the arrow. Several varieties of bow were in use, differing in size, material and shape. In the Arctic regions, where material was scarce, whales' ribs and driftwood were utilized. The Northern Athapascan tribes made long, straight bows of willow or birch, the tribes of the Saint Lawrence region used ash, hickory, oak and other hard wood, and so on. Sometimes the bows were beautified with painted decorations. F.ST.A.

BOWDOIN, *bo'd'n,* **COLLEGE,** the best-known college in Maine, famed as the oldest institution of learning in the state and numbering among its graduates such distinguished men as Nathaniel Hawthorne, Henry W. Longfellow, Franklin Pierce, Melville W. Fuller, Thomas B. Reed and Robert E. Peary. The college was chartered in 1794 under the laws of Massachusetts, of which Maine was then a district, and was named for James Bowdoin, a prominent statesman of the period (see below). It was opened at Brunswick in 1802, now comprises a group of buildings valued at $1,000,000, and holds rank with the best of the smaller colleges of the United States. The Medical School of Maine, opened in 1820, is connected with it. The college has an average of eighty-five professors and instructors and 450 students. The library contains nearly 110,000 volumes.

Bowdoin, James (1726-1790) was born in Boston and educated at Harvard College. An eager patriot throughout the pre-Revolutionary struggle, he served Massachusetts as a representative in the general court, as state senator and as president of the colonial council. In 1779 he presided with distinction over the Massachusetts constitutional convention, and succeeded John Hancock as governor in 1785. His administration was notable for the energy he showed in putting down Shays's Rebellion (which see). At the close of his term of office he took part in the proceedings of the Massachusetts convention that ratified the Constitution of the United States. Bowdoin was a man of scholarly and artistic tastes, and was one of the founders of the American Academy of Arts and Sciences (which see).

BOWELL, *bou'el,* SIR MACKENZIE (1823-), a Canadian journalist and statesman, Premier of the Dominion from 1894 to 1896. He was at one time Grand Master of The Orange Association of British America, and for years its spokesman in the Dominion Parliament. Sir Mackenzie was born at Rickinghall, England, on December 23, 1823, but his parents emigrated to Canada in 1833, bringing their ten-year-old son with them. At Belleville, where they settled, the boy received a common school education and won success as

the editor and proprietor of the *Intelligencer,* which he made one of the most influential newspapers in Ontario.

SIR MACKENZIE BOWELL

With the organization of the Dominion in 1867, Sir Mackenzie was elected to the House of Commons, where he served without interruption for twenty-five years. During this period he became one of the leaders of the Conservative party. He was Sir John Macdonald's Minister of Customs from 1878 to 1891, and held the same post for a year in the Cabinet of Sir John J. C. Abbott. He was then in turn Minister of Militia and Minister of Trade and Commerce, and on December 21, 1894, himself became Premier. Meanwhile, in 1892, after a service of twenty-five years in the House of Commons, he accepted an appointment to the Senate, of which he is still a member. His brief ministry was overthrown chiefly because of his attitude towards the Manitoba schools (see MANITOBA, subhead *History*); though an Orangeman, he favored support of separate schools for Roman Catholics. He resigned as Premier when his policy failed, but from 1896 to 1906 remained the Senate leader of the Conservatives. He was created Knight Commander of the Order of Saint Michael and Saint George in 1895.

THE BOWER-BIRD

BOWER-BIRD, a name given to several different birds about the size of the jay, living in Australia or the Pacific islands. They are so called because in the nesting season the male birds build remarkable bowers in which to woo their mates. The female bird is of a grayish-green, while the male is dark brown or purplish-black, with buff spots on the upper and gray and yellow on the under side. The only touch of bright color which he has is a band of rose-pink feathers around his neck. So, when other birds are wooing with beautiful song or display of brilliant plumage, the bower-bird, lacking these attractions, invites his chosen mate to his bower. In some secluded part of the forest, under the overhanging branches, he has built a wonderful little room with twigs and leaves, decorated with shells, or feathers, or orchids. And there he dances and bows, like a cavalier in a minuet, until his mate is won.

BOWLING, *bole' ing,* sometimes called TEN-PINS, is a modern improvement upon the old Dutch game of *skittles,* which Rip Van Winkle encountered in his wanderings in the mountains. It is an indoor game, in which the

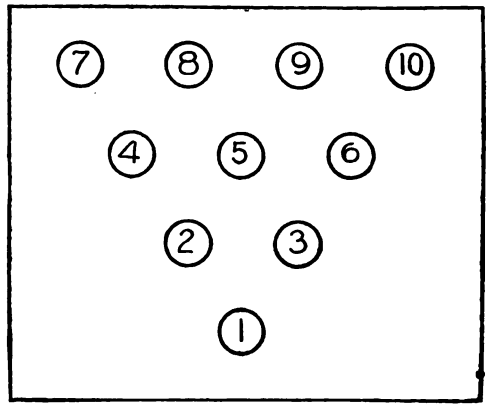

POSITION OF PINS IN BOWLING

player tries to roll a large wooden ball down a long, narrow alley in such a way that it will upset ten wooden pins placed in position at the other end. It is also played with a less number of pins. The game is an excellent winter sport, requiring the use of practically every muscle in the body, yet it does not put too severe a strain on any one part.

The Alley. The long wooden platform down which the ball is rolled is called the *alley.* It is made of hardwood strips, usually set on edge. The surface is very smooth and highly polished, and slopes slightly from the center. A regulation alley must not be less than forty-one inches or more than forty-two inches wide. At one end a line is marked across the alley;

this is the *foul line,* beyond which the bowler is not allowed to step or slide as he rolls the ball. The foul line should be sixty feet from the first pin. Beyond the alley is a small pit, two and one-half feet wide, and back of this is a swinging padded cushion to stop the force of the balls. Alongside the alley are shallow gutters, into which the balls drop if they are not properly rolled.

The Pins and Balls. The pins are set up in triangular formation, each pin being exactly twelve inches from the next one. The last row, of four pins, must be three inches from the end of the alley. Each pin of regulation size is two and one-quarter inches in diameter at the bottom and fifteen inches long, and has a maximum circumference of eleven and five-eighths inches. The weight of each pin must be at least three pounds and two ounces.

The balls are usually of wood, but sometimes of a hard-rubber composition. They are made in several sizes, the largest being twenty-seven inches in circumference and weighing sixteen and one-half pounds. In each ball there must be two small holes, into which the thumb and a finger may be inserted to give a firm grip; sometimes, however, balls with three finger-holes are used.

Scoring. A game consists of ten *frames;* each player is allowed to bowl two balls in each frame. If he knocks down all the pins with the first ball, it is called a *strike;* if he knocks them all down with the two balls, it is a *spare.* If the bowler makes a strike, he adds to the ten thus scored the number of points scored on the next two balls that he rolls. If he rolls three strikes in succession he scores thirty in the first frame. A perfect score, comprising nothing but strikes, is 300; this is a feat seldom accomplished. If the player makes a spare, he adds to the ten thus scored the number of pins bowled over on his next ball. The example herewith will show how the scoring is done.

Bowls, or Lawn Bowling. This game has been popular in the British Isles since the thirteenth century, and may have been played there earlier. It has little resemblance to the indoor pin bowling just described, but is similar in principle to curling and to shuffleboard, both of which are explained elsewhere in this work.

A bowling green is a smooth grass plot about forty yards square. Usually it is level, but sometimes built with a *crown,* the center being a foot or more higher than the edges. *Rinks* six or seven yards wide are marked off, so that six games may be played at the same time. The word *rink* also refers to a team, just as in curling. Each green is surrounded by a ditch.

The object of a rink is to roll its balls as near as possible to the *jack,* a white earthenware ball about two and one-half inches in diameter. The bowls are made of wood, about five inches in diameter, and weigh not more than three and one-half pounds. They are made with a *bias;* that is, one side of a bowl is more convex than the other, so that unless thrown with great speed it will curve as it rolls. On a good green a bowl may curve six feet from a straight line. It is this bias which is the excuse for Shakespeare's pun in *King Richard II,* act III, scene IV:

	NAME	1	2	3	4	5	6	7	8	9	10	ST.	SP.	TOTAL
1	W.F.Z.	X 20	\ 39	48	\ 65	\ 84	93	X 122	X 142	\ 162	X 182	\ 4	5	182
2	M.E.C.	9	\ 25	32	X 51	60	\ 77	\ 93	102	110	119	1	3	119
3	J.C.H.	X 30	X 60	X 90	X 120	X 150	X 180	X 210	X 240	X 270	X 300	XX 12	0	300
4														

SCORING A GAME

This is the record of a "three-cornered" match. In the first frame two of the players made strikes, indicated by the x's. As this entitled them to 10 points plus the number of pins knocked over with the next two balls, no figures were written till after the next turns. In the second frame W. F. Z. made ten points to add to his strike, writing 20 as the score. As this also constituted a spare, an oblique mark was made, no figures being recorded till after the first ball of the third frame. Then 9 was added to the 10 earned by the spare, making the total 19 plus 20, or 39. As he failed to hit the remaining pin with his second ball, only 9 was scored for the third frame. J. C. H. made another strike in the second frame and so was obliged to wait till after the first ball of the third frame before scoring his first frame. As this was also a strike, the score was 30. Both W. F. Z. and J. C. H. made a strike in their last frame, so that each had to roll two extra balls. As shown by the score and the marks, one made a spare and the other rolled two strikes. The score of J. C. H. was perfect.

Queen. What sport shall we devise here in this garden,
To drive away the heavy thought of care?
Lady. Madam, we'll play at bowls.
Queen. 'Twill make me think
The world is full of rubs, and that my fortune runs against the bias.

To start the game the first player of one side, called the *lead,* stands with one foot on a rubber mat and throws the jack twenty-five yards or more. He then throws his first bowl as directed by his *skip,* or captain. His first opponent follows, then the second man of his own side, and so on, the skips throwing last. Each player endeavors to place his own bowl in a good position, or to dislodge an opponent's bowl or the jack, or to guard a previously thrown bowl of his own team. In a match game each player throws two bowls, but in a friendly game four. Then the rink which owns the bowl resting nearest the jack scores one. Twenty-one points are a match. Sometimes a point is given for each bowl nearer the jack than the nearest of the opponent's bowls. When one *end* has been played the mat is moved beyond and the latter thrown out in the opposite direction for the next end.

Scotch and English rules differ as to the treatment of bowls or a jack knocked into the ditch. The Scotch, too, have a game of points which is entirely distinct from the regular game except that it is played with the same objects on the same greens.

Lawn bowling is better known in Canada than in the United States. In Great Britain there are many clubs. One in Southampton was founded in 1299 and has played on the same green for centuries. Bowlers from Canada and Great Britain have met in international matches in both countries, and Australian and New Zealand players have visited England. W.C.

For other recreations see lists of titles at end of articles AMUSEMENTS and GAMES AND PLAYS. Consult Spalding's *Guide to Bowling.*

BOWLING GREEN, KY., an important shipping point and horse market, with a population of 9,175 in 1910, which had increased to 9,597 in 1914. It is the county seat of Warren County, and is situated in the northwestern part of the state, at the head of navigation of the Barren River and on the Louisville & Nashville Railroad, which was constructed to the city in 1859. Louisville is 114 miles northeast and Nashville is seventy-two miles south. The city was founded about 1805, was incorporated in 1810 and named for the character of the land, *sloping and green.* The area is nearly two and a half square miles.

Locally, Bowling Green is known as the PARK CITY. It is located in a fertile agricultural region, which produces alfalfa, tobacco, grains, vegetables and fruits. Extensive quarries of building stone (oolite) and rock asphalt are found in the vicinity. Buildings of note are the Federal building, erected in 1914 at a cost of $160,000, and the courthouse. The most important industrial establishment is a dressmaking house which employs 300 seamstresses and makes apparel to order. The state normal school is located here; and Ogden College, Patten College, the Bowling Green Business College, a library and a good system of public schools offer unusual educational advantages. L.G.D.

BOWMANVILLE, *bo' man vil,* ONT., a town in Durham County, situated on Lake Ontario, forty-two miles northeast of Toronto. It is on the main lines of the Canadian Pacific, the Canadian Northern and the Grand Trunk railways, and is the terminus of the Toronto & Eastern Electric Railway. The harbor is deep and will accommodate the largest steamers on the lakes; the water commerce is considerable. Bowmanville is the center of a rich agricultural district, noted for apples and dairy products, and it is also an important manufacturing center. The largest establishment, which produces tires and other rubber goods, has about 750 employees, and a piano and organ factory employs about 200. Foundries, a glove factory, a flour and barley mill and canning works are also worthy of mention. Population in 1911, 2,814; in 1916, about 4,000.

BOWSER, *bou' zer,* WILLIAM JOHN (1867-), a Canadian barrister and legislator, long one of the leading Conservatives in British Columbia and in 1915-1916 premier of the province. After his graduation from Dalhousie University he practiced law for a year in New Brunswick, his native province, but in 1891 removed to Vancouver, B. C., which remains his home. He was an unsuccessful candidate for the Dominion House of Commons in 1896, and for the provincial assembly in 1898, but was elected to the latter in 1903. Sir Richard McBride in 1907 appointed him Attorney-General and Commissioner of Fisheries. In 1909 to 1910 and again in 1915 he temporarily performed the duties of Minister of Finance and Minister of Agriculture, in addition to his other offices. In December, 1915, on the res-

ignation of Sir Richard McBride, Bowser was appointed premier, but his ministry lasted less than a year, for in the general elections of September, 1916, the Conservatives were defeated. Bowser was succeeded as premier by H. C. Brewster, the Liberal leader.

BOX-ELDER. See subhead, under ELDER.

BOXER REBELLION. The defeat of China by Japan in the war of 1894 to 1895 was the signal for aggressive action in China by a number of the European powers. By one means or another Great Britain, Russia, Germany and France obtained "concessions" of territory or commercial privileges from China. By 1900 it was clear that continued aggression by the foreigners would mean the division of China into spheres in which European influence would predominate, resulting in the practical loss of its independence.

The most obvious method of Chinese resistance was to drive out the foreigners. Anti-foreign demonstrations and attacks on foreigners became common in many parts of China, and early in 1900 foreigners began to hear of an organization called *Boxers*. The Chinese name really means "The Fist of Righteous Harmony," which was incorrectly translated *Boxers*.

The Boxers, though originally a patriotic society much like a volunteer American militia, came under the control of a group of fanatics whose cry was "Exterminate the foreigners." Their attacks on foreign residents became bolder, until Peking itself was in the hands of a mob which threatened the foreign legations. On June 10, 1901, a relief force of 2,000 marines left the foreign warships at Taku, with Peking as their destination, but it was driven back.

The situation in Peking was then desperate. The secretary of the Japanese legation and the German ambassador were murdered in the streets, and there remained little doubt that the Boxers were encouraged by the Chinese government. The foreign diplomats and their families, together with a number of missionaries and Christian Chinese, took refuge in the British legation. They fortified it as best they could, and here for nearly two months they were besieged, without any communication with the outside world. Meanwhile, Taku had been occupied by the allies, who prepared an army of 18,000 men to march to the relief of the besieged. On August 14, after a ten-days' march, the allied army entered Peking. The empress dowager, the boy emperor and the court fled into the interior. Exactly two weeks later, the allies—Japanese, Russians, British, Americans, French and Germans—marched through the Forbidden City, in whose sacred royal precincts no foreigner had ever stepped, as a "symbol of the humiliation of China."

Thus ended the Boxer Rebellion. It cost China and the foreign nations a few lives and much money. China agreed to pay an indemnity of $330,000,000, to be distributed among the allies. The United States, a few years later, formally renounced its share in this amount, and returned it. China also agreed not to import arms, ammunition or the materials for making them; it prohibited, under penalty of death, membership of any Chinaman in anti-foreign organizations of any kind, and it made several concessions in favor of foreign commerce. To prevent a repetition of such danger to the residents of the legations a district in Peking was set aside for foreigners. This section is now fortified. The peace agreement also provided that certain points might be occupied by the foreign powers in order to keep open communication between the sea and the legation quarter in Peking. See CHINA, subhead *History*.

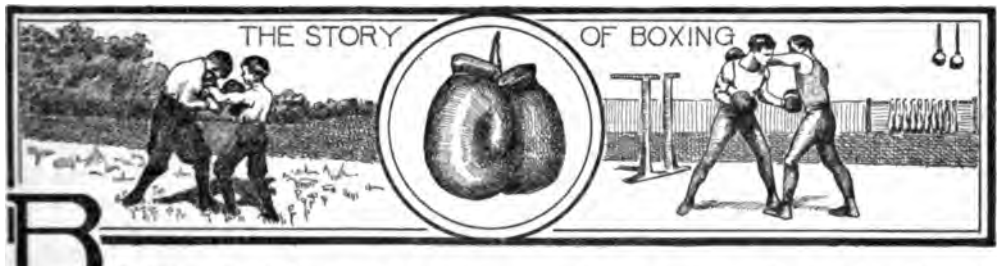

BOXING, called the "manly art of self-defense," is the art of hitting an opponent without getting hit. In popular use the term boxing is associated with friendly exhibitions of skill rather than with public prize-fights between professionals. Professional box-

ing is discussed in the article PRIZE-FIGHTING (which see). All boxers now use padded leather gloves, usually weighing six to eight ounces, partly to protect their hands and partly to prevent serious injury to each other.

Marquis of Queensberry Rules. These rules, as now in force throughout the world, are not quite the same as those originally adopted in 1867. Their first purpose was to eliminate the brutality of professional prize-fighting and make boxing a sport. Under the original rules a match included three five-minute rounds, with one minute's rest between rounds. If one of the boxers was knocked down or fell from weakness he was allowed any reasonable time to recover.

These rules, slightly changed, now apply both to professional and to amateur boxing. They require a "fair, stand-up" match, no wrestling or clinching allowed. Each round is three minutes long, and the intermission between rounds is one minute. If a boxer falls, either from weakness or from a blow, he is allowed ten seconds to get up without assistance. If he is not on his feet as the referee counts ten, the boxer is said to "take the count" and is "knocked out." His opponent is the winner. The American Amateur Athletic Association adopted the Queensberry rules with only a few minor changes. It fixed the maximum weight of gloves at eight ounces, and the size of the "ring" in which the match takes place at sixteen to twenty-four feet square. Under English rules the ring may be as small as twelve feet square.

Boxers are divided by weight into six different classes, the maximum weight for each class being as follows: Bantam weight, 105 pounds; feather weight, 115 pounds; light weight, 135 pounds; welter weight, 145 pounds; middle weight, 158 pounds; heavy weight, over 158 pounds. For example, if a man's weight increases from 105 pounds to 107 pounds he becomes a member of the feather-weight class, remaining in that division until his weight exceeds 115 pounds. Boxers in each class usually arrange matches only with others in their own class, but it is not unusual for a man to advance from a lighter to a heavier class.

Technique of Boxing. The object of boxing is to deliver blows and at the same time protect oneself from attack by one's opponent. Every experienced boxer develops an individual, characteristic style, certain defensive positions which allow him to use his strength and skill to best advantage. The beginner, however, should adhere to the accepted principles and not try unnatural poses until he has mastered at least the rudiments of the art.

The boxers face each other, just out of reach. Most boxers stand with the left foot in advance and slightly turn the left side of the body toward the opponent. Beginners should assume an upright position. Professional boxers, especially in the United States, assume a position called the *crouch,* in which the body is bent towards the right, while the left arm is stretched out toward the opponent. The left arm is used to make the most leads; the right delivers the heavier blows.

The attack may be made in several ways. First is the *straight lead,* a hard blow straight from the shoulder without preliminary feinting. A feint is an attempt to throw the opponent off his guard, as, for example, by apparently aiming with the right at his head while really planning to strike him with the left in the stomach. A *counter* is just like a lead, but is delivered at the same time that the opponent attempts to strike; it is really a *counter-lead.* A counter may be, and usually is, delivered in connection with a rapid change in position, such as a step to one side or a drop from a standing to a crouching position. A *cross counter* is a blow usually delivered with the right hand, which goes over the opponent's left arm as he counters a left lead or as he leads his left.

Guarding may be done in various ways, usually with the arm or hand. If the blow is stopped by the guard it is said to be *blocked,* otherwise it *lands.* A blow may be avoided by a quick duck of the head, thus allowing it to pass over. It may also be pushed to one side, so that its force is delivered only against the body. This is a valuable device, for if the opponent's blow is partly blocked and glances off, he is nearly always slightly off his balance and himself exposed to a stiff blow. There is always the further possibility that the opponent's blow will fall short if a boxer bends his back or his head.

Some Advantages of Boxing. As a form of physical exercise boxing is of undeniable value. Not only are the muscles of the arms, legs and back developed, but the various positions assumed in attack and defense bring into play all of those movements which serve to increase the agility of the boxer, make him light on his feet and develop control of his body. Moreover, he receives training in mental alertness as he practices the art of "hitting without

ing hit." Boxing is excellent for mental pline, and it also has a part in the devel- ent of character, for under right condi- s it brings out the finest qualities of tsmanship—courage, honesty and the abil- to be a "good loser," and to control the per in all situations.

me Technical Terms. Below is a list of e special terms used by boxers and not ady mentioned.

eak Away. Usually the call of the referee n the two are in a clinch.

eaking Ground. To retreat diagonally from t to left.

inching. To catch hold of an opponent in a way that he cannot swing his arms. is a common device when a boxer is itly dazed from a blow and wants a mo- t's rest without danger.

rners. The corners of the ring. Each r has his own corner, diagonally opposite of his opponent, to which he retires be- n rounds.

oss-Counter. A blow in which the arm ses the opponent's lead.

rawing. Apparently leaving an opening for opponent, but really preparing a counter- ck.

iddling. The preliminary motions at the nning of a round, each boxer maneuvering an opening.

ul. Hitting below the belt, or with the n or back of the hand. Kicking, tripping, tling and unnecessary roughness also con- ite fouls. If the foul is a serious one the ree usually awards the match to the boxer nst whom the foul was committed.

ook. A sharp blow from the side, with the bent.

-Fighting. Close quarters, so that full-body s or blows straight from the shoulder are ented. The boxers are also too close to g.

ead-Off. The first blow; or sometimes a ight lead.

eturn. A blow after the opponent's blow been blocked or avoided.

econd. Each boxer may have one or two stants, who wrap him in blankets, fan him towels, or otherwise help him between ds.

olar Plexus. The pit of the stomach. A erful blow landed here almost always means nock-out.

ving. A swinging blow from the side. Usu- the boxer jerks his body in the same direc- to give the blow greater force.

row Up the Sponge. When a boxer or his nd tosses his sponge into the ring it is an nowledgment of defeat. The boxer gives up fight.

pper-Cut. A short, sharp blow from below d at the opponent's chin. If successfully ered it knocks him off his balance and may knock him out. W.C.

OXING THE COMPASS. See subhead, er COMPASS.

BOX TORTOISE, *tor' tis,* or **BOX TURTLE,** a species of tortoise or turtle found in North America from Long Island to New Mexico. It has a hard shell above and below, into which it can completely shut itself, locking itself in by means of hinged joints in the lower shell. The animal lives chiefly on mushrooms and berries, sometimes eating earthworms, slugs and eggs of insects. It lives to a great age, sometimes as long as 300 years, but its exact span of life has not yet been determined. The tortoise shell used for ornaments is not obtained from the box tortoise, but comes from the sea tortoise, especially the hawksbill.

BOX TREE, or **BOXWOOD,** a shrubby evergreen tree twelve or fifteen feet high. The leaves are small, oval, leathery and deep green. The flowers are inconspicuous, male and female on the same tree. It is a native of England, Southern Europe and parts of Asia. Formerly very common in England, it has given its name to several places—Boxhill, in Surrey, for instance, and Boxley, in Kent. The wood is of a yellowish color, close-grained, very hard and heavy, and it takes a beautiful polish. It is therefore much used by wood turners and carvers, engravers on wood and makers of mathematical instruments. As far back as the times of Pliny it was used to make flutes and other wind instruments.

The boxwood of commerce comes mostly from the regions adjoining the Black and Caspian seas, and is said to be diminishing in quantity. In gardens and shrubberies box trees may often be seen clipped into various formal shapes. There is also a dwarf variety reared as a hedge for garden walks and lawn borders.

BOY'COTT, the name given to an organized movement to injure or ruin the business of a person by refusing to deal or associate with him. The name is taken from that of an English land agent, Captain Charles Boycott, whose harsh measures against the Irish tenants of his employer, Lord Erne, caused the people for miles around to refuse to have anything to do with himself or family. In trade disputes the boycott is a favorite weapon of combinations of trade-unionists or workingmen, who seek thereby to injure an employer's business so he will accede to his employees' demands, or suffer punishment for refusing to do so.

Such a form of boycott is generally regarded lawful by English courts if it is employed to

secure an increase in wages or improved working conditions, and if it is carried on without violence or other unlawful acts. In the United States a different view prevails in some localities, Alabama, Colorado, Illinois, Indiana and Texas expressly forbidding the boycott, even when it is unaccompanied by acts of violence.

BOYLE'S, *boil's,* **LAW,** also called MARIOTTE'S LAW, the law governing the elasticity of gases, as follows: Under the same temperature the volume of a gas will decrease in proportion to the increase of pressure on it. To illustrate, take two glass cylinders, *a* and *b*, each holding one pint. Fit each cylinder with an air-tight piston. Let the cylinders be filled with any gas, as an illuminating gas or hydrogen. On the piston of *a* place a weight of four pounds, and on that of *b* place a weight of eight pounds. The temperature of the gas in each cylinder being 70° F., the volume of gas in *b* will be one-half that in *a*. See GAS; ELASTICITY.

BOYNE, *boin,* BATTLE OF THE, in English history, the battle which decided that England's rule should be dominant in Ireland. It was fought in 1690, on the banks of the weedy River Boyne, near Drogheda. There the army of William of Orange (William III of England) met the forces of James II, last of the Stuart kings, and over them gained a decisive victory (see STUART, HOUSE OF). The reign of the Protestant Queen Elizabeth had forced the Protestant faith upon all Ireland, though the majority of the people were Roman Catholics. During the years that followed there had been several unsuccessful attempts to throw off the English yoke, and when James II, himself a Roman Catholic, came to the throne, he helped the Irish cause by putting into the hands of the Roman Catholics the civil government and military power of the island.

The Revolution in 1688, which dethroned James and gave the English crown to William of Orange, was the signal for another Irish rebellion, and James was invited by its leaders to join cause with them. Accordingly, he landed in Ireland in the spring of 1689 with a small French force loaned by Louis XIV, and established his headquarters at Dublin. The year following occurred his overwhelming defeat at the Battle of the Boyne. In 1691 the unfortunate war was terminated by the Treaty of Limerick. An obelisk 150 feet high marks the site of the battle, and Irish Protestants celebrate July 12 as the anniversary. See WILLIAM III; IRELAND, subhead *History.*

THE STORY OF BOYS' AND GIRLS' CLUBS

BOYS' AND GIRLS' CLUBS. The soil is the basis of life itself; mother's kitchen is the basis and business center of organized domestic life. The people are directly dependent upon these two interests of life for their very existence, and the entire human race constitutes a common brotherhood through our twin benefactors, *crop production* and *housekeeping.* It is no wonder then that we have developed through these two interests a type of education commonly known as "Boys' and Girls' Club Work," an agency for the perfecting of real democracy. Club work makes education possible to all; it takes facts from school,

class room, laboratory and experiment station, and gathers a variety of information from books, bulletins and institutions. It carries to every home, regardless of its remoteness from class room or college, by means of this extension agency and through a program of follow-up work, printed instructions, field meetings, demonstrations and personal direction. Paid leaders or itinerant teachers through this means make education universal, and common knowledge more readily becomes common practice.

Beginnings of the Movement. The boys' and girls' club work had its inception in a few agricultural counties of the central states of the American Union, and was promoted by a few county superintendents of schools in Iowa, Illinois, Indiana and Ohio, as early as 1896. The movement, however, made little or no permanent progress within these states until the colleges of agriculture, through their extension departments, assumed definite leadership of the movement and made the project statewide in scope. The early development of the work with young people was fraught with considerable difficulty, in that the leaders looked upon the movement as a temporary agency through which to exploit the benefits of a college, or to make it possible to advertise and also to popularize more rapidly the work for adult farmers. Consequently much of the work was outlined on a basis of temporary contests in crop production, the making of big yields and the exhibiting of corn, vegetables and chickens at county and state fairs. No adequate follow-up system was made available for the work. State appropriations for extension work were used in the promotion of the work for men, and so the work for young people was not provided with the paid leadership needed, and very little definite direction was given to the movement.

It remained for the United States Department of Agriculture in the year 1908 to launch the club work as a permanent and worth-while coöperative educational movement. This was first undertaken in the state of Mississippi, in coöperation with the county superintendents of schools; later, during the period from 1910 to 1916, the movement spread to all the states of the Union and was supported by Federal and state legislative enactment. Under the terms of the Smith-Lever Act it became a definite agency with a fixed policy of extension education, the work being carried on coöperatively by the United States Department of Agriculture and the state colleges of agriculture through the States' Relations Service. In the year 1916 over half a million dollars was spent in the support of the work.

Every state in the Union has now a corps of paid coöperative leaders, and a total of from four to forty club leaders are now coöperatively employed in each of the states of the Union. In addition to this body of workers there are four county agricultural agents, both men and women, in most of the counties of the Union, who serve the people in a very practical way in the interests of better agriculture and home-making. A corps of specialists, supervisors and directors in various phases of extension work are also engaged in this extension service. All of these contribute a great deal of their time to the promotion of the boys' and girls' club work.

The Scope of Club Work. The scope of the work carried on with young people is limited only by the amount of funds and leadership available for the proper support of the movement in any given state or locality. The real

A CLUB GIRL
Making use of a neglected yard.

motive for the club organization is industrial and has to do with the growing of gardens, trees and farm crops, the raising of poultry and farm animals, or the carrying out of definite home projects in connection with the

household arts, such as home canning, cooking, bread making, garment making and kitchen management. The time of work covers a season, a year or a series of four years, according to project and program outlined and the detail with which it is carried out.

Club members, in addition to doing the home projects, also keep records of costs, receipts and observations, and they follow a carefully-prepared system of directions which come in small installments and always in season. Leaders conduct field meetings and demonstrations, hold contests, play at holding festivals and fairs, and hold banquets in honor of all members who have entered, "stayed in the game, and finished the job"—or, in other words, who have *achieved.*

Definite Objects. Some of the more direct and important objects of this type of extension work are to offer to young people careful guidance and direction in agricultural and home economic activities, in the hope that there may be retained for the farming business and for rural life many of the best young people; to demonstrate through the boys and girls what is efficient and worth while for the general practice of farm and home management; to offer to the boys and girls through the group or club definite training for leadership and the advantages of coöperative effort, and to make available the kind of team work essential to better community ideals; to furnish a plan of study available for immediate practice, to help the rural and village schools to teach the subjects of agriculture and home economics in a more vital and practical way; to offer to the isolated boy and girl of rural communities the educational advantages so essential to better, all-around social development; to teach habits of thrift, economy, industry and a positive liking for the farm and home.

This is made possible through the club group and constant coöperation with others in the same community. Out of all this it is believed that a deeper interest and a greater efficiency in all of the activities and enterprises of farm and home life will be forthcoming. Indeed, results are already apparent.

The Club Programs. In order to give a better notion of what the club leaders mean by club work, it will be well to submit here a complete program of the different activities which are part of a year's work in a completed project; for the sake of brevity we will outline the club work of a Home Garden and Canning Club, and show the steps of opment for the year:

First, a campaign for the enrollment the schools and the selection of a local who can look after a club group for the year.

Second, members are then organized group called a club, with its own office as president, vice-president, secretary,

Illinois, Dougl
(state) (count
[Date] Jan. 4 1917.
I hereby make application for n bership in the national Boys' and G *Home Garden* Club, and if admitt shall endeavor to follow all instruct attend meetings, and exhibit proc from my crop at a local or district I will keep an accurate record of work, expenses, and receipts, and make a complete crop report at the of the season and forward same to State Club Leader, State College of culture.
(Signed) JAMES R. KNOWLES.
P. O. Address Argo R. D.
Illinois.

SAMPLE ENROLLMENT CARD

committee, custodian of equipment o bookkeepers, superintendent of garde geant-at-arms, publicity agent, superin of markets, garden surveyor, etc.

The state leader instructs officers an leaders as to the manner of conducti club meetings, gives definite suggestion the business part of the club work, a outlines programs that will have to the agriculture or home activities such project represents.

In this particular project plans sh made so that both boys and girls members and all made to feel at hom sitting in council at club meetings, whe will discuss together the important p of gardening, home canning, sprays, so tilizers, weeds, insect pests, methods vices. They will also make demons and discuss other problems related to th such as the use of their food supplies and how to secure seed, markets, lab In addition to this, literary and music tions may be enjoyed at each progr program hour to be preceded by a sho ness session and parliamentary drill members, and followed by a social me which the young people through th agency offer the best possible combina the social development of an entir munity. This social side often attract people, who later become regular work

TYPE PROGRAM FOR HOME GARDEN CLUB MEETING

Prairie Dell Home Garden Club

Meeting Friday 3:30 to 5:00 P. M., Prairie Dell School.

Official Program.

3:30 to 3:50 P. M. Business Session.

Order of Business:

- Call to order by president.
- Reciting in concert club motto; all members.
- Reading of minutes by secretary of club and approval of same by members.
- Unfinished business.
- New business.
- Discussion by some member of a phase of parliamentary practice.
- Club records and definite achievements recorded by secretary of club.

3:50 to 4:40 P. M. Literary Program.

Subjects:

- Club Plot Work; Farm Water Supply.
- Music—Club quartette.
- Parody—"Coming Thru the Corn"—Club member.
- Addresses—Club Plot Work.
  - (a) How I prepared my Garden—Club member.
  - (b) Best Methods of Plowing Garden Soil—Club member.
  - (c) Best Fertilizers for Home Garden—Club member.
- Special Club Interests.
  - (a) Life History of a Tomato—Club member.
  - (b) Address—How to Plan and Provide a Better Water Supply for Our Homes—Some successful neighbor who has succeeded in his own home.
  - (c) Debate—Resolved: That the Home Garden is the Most Profitable Enterprise of a Farm.
- Instrumental Music—Club member.

4:40 to 5:00 P. M. Social Period.

Carry out a definite social program, with guessing games, plays, contests, etc., including one guessing or play contest that will develop interest in the garden work; have games or plays that will encourage social intermingling.

The program committee should outline and plan definitely all parts of the program, including the business and social sessions.

Club members receive follow-up instructions in all of their work. These instructions are sent to them in small installments and directions are given in plain, simple language, so that the members may successfully interpret, and, together with members of the family, put the subject-matter into effectual practice. This method of instruction continues from the time the club members have enrolled until they have completed the entire year's work. The following illustrates one lesson of follow-up instructions to club members:

First Planting.	*Second Planting.*	*Third Planting*
Nasturtiums or Asters for Border		
Tomatoes		
Carrots	Late Icicle Radish	
Stringless Beans		
Carrots		
Tomatoes		
Carrots		
Wax Beans	Late Icicle Radish	
Carrots		
Tomatoes		
Beets		
Stringless Beans	Late Head Lettuce	
Beets		
Tomatoes		
Onions		
Onions	Turnips	
Onions	Early Beans	Spinach
Radishes	Late Beans	
Radishes	Early Beans	Spinach
Lettuce	Late Beans	
Lettuce	Early Beans	Spinach
Lettuce	Late Beans	
Parsley and Mint (half of each) for Border		

PLAN FOR A CLUB MEMBER'S SMALL HOME GARDEN

This garden plan is based upon very intensive cultivation, very fertile soil and plenty of moisture throughout the entire growing season. In order to mature the beans, carrots and tomatoes in midsummer it will probably be necessary to irrigate when the rainfall is not sufficient for the garden. It will be noted that the plan calls for a second and a third planting in the case of a number of vegetables. These should be planted in the same rows after maturity of the previous crop.

The eastern and western borders may be of vegetable greens, such as spinach, Swiss chard, etc. Distance between rows, nine inches. In place of two rows of carrots as shown in the plan, it may be well to substitute peas. In the Eastern states the early varieties will keep the ground occupied throughout the season. Instead of one or two rows of tomatoes, use a row of salsify and a row of parsnips. The first row of onions should be onion sets, with the idea of harvesting them early and getting them out of the way before the tomato plants are large. Bulbs of the early blooming flowers, such as tulips, crocuses, etc., may be placed in the ground late in the fall and much of their blooming be completed before planting time for the garden. Fall greens, such as spinach and kale, should be planted as other crops mature. Plant

asters and other fall-blooming plants, wherever possible. Leave no vacant space in your garden.

Instructions on keeping records and cost accounting are furnished early in the season, with a view to teaching cost accounting and securing a complete record of the year's work at the close of the year.

In the home projects members are visited by teachers, county leaders, county agents and sometimes district and state agents in charge of the work, for the purpose of commending them for well-doing, encouraging them to man-

A BOYS' CLUB
Members of an apple club receiving instruction.

age better the project they have undertaken and to give definite direction. A carefully-planned system of follow-up work contemplates a visit from a local leader not less than two times a month. A brief letter giving timely advice should be sent by the leader to each member. Like the public school teacher, the local leader should not have too many club members to direct during the summer. They should be near a common center and capable of being reached without too much travel.

Club members should be reinforced in their cultural instructions by field meetings and field demonstrations, for the purpose of definitely instructing them in how to do things. Then, in turn, these members should be called upon to demonstrate privately to others in the community and at public gatherings the proper way of doing things; if in home canning, they should demonstrate how to can fruits and vegetables in the most economical and efficient way.

In the fall of the year, for the purpose of educating club members in standards of industrial achievements and quality of products, and incidentally giving them the inspiration that one always gets from seeing what other people do, a club fair or festival will be held, at which both fresh and canned products will be exhibited. At these fairs public demonstrations will be conducted by the children for the purpose of showing the people of the neighborhood systematic methods of pruning, grading, crating and canning, the preparation of the canned products for the table and proper methods of serving. Lecturers who are successful farmers and home builders, and extension workers from the college extension departments usually give lectures on various phases of home-garden and canning work.

In connection with the fair or annual club festival, a series of play contests is definitely carried out, such as contests in potato-paring, in labeling cans, in giving recipes and in judging, and other related plays possible with vegetables, cans and equipment.

TYPE PROGRAM

Club Fair or Festival:

Saturday, July 22, at Hickory Grove.

10:00 A. M. Club pageant or parade, club members bearing club colors and banners.
10:45 A. M. Awards announced by leaders.
11:00 A. M. Baseball game—North Side vs. South Side.
12:00 M. Picnic dinner by club groups.
1:15 P. M. 50-yard dash—Boys under 13.
50-yard dash—Girls under 13.
50-yard dash—Boys over 13.
50-yard dash—Girls over 13.
Potato relay—4 men team, ¼ mile.
Potato paring contest—6 potatoes. (Speed, 25; skill 25; waste, 50.)
Needle-threading contest—7 needles. (Remove thread from spool and knot. Speed, 30; skill, 30; quality, 40.)
2:30 P. M. Bird House contest.
Best house
Most original house.
3:30 P. M. Canning demonstration contest.
4:30 P. M. Spelling contest. 300 words selected from gardening and canning literature. One trial. No hesitation. Two entries from each club.

Photographs from U. S. Dept. of Agriculture

BOYS' AND GIRLS' CLUBS.

A permanent garden record. Field instruction for father and son. Exhibiting their first efforts at canning. Regular Saturday market conducted by a Lincoln (Neb.) boys' and girls' club.

Photograph from U. S. Dept. of Agriculture

A CLASS IN HOME CANNING.

A rural teacher and her canning club conducting a demonstration, assisted by state and Federal club workers.

A four-H banner will be awarded to the club winning the greatest number of points. A pennant will be awarded for second place, and a book for third place.

SPECIAL PROGRAM FOR ANNUAL EXHIBIT OF CLUB WORK:

Club Exhibit Hall—September 22-27.

Club Exhibits:

1. All members of clubs are required to exhibit.
2. Only *bona fide* club members may exhibit.
3. All exhibits must be in the hands of local committee before 9:30 A. M., September 22.
4. Cards will be furnished on which will be written the names and addresses of exhibitors and numbers of entries for which they intend to compete.
5. No exhibit may be removed before 10 A. M., September 28.
6. All products not removed before 10 P. M., September 28, will be sold and receipts used to defray the cost of the exhibition.
7. An exhibit may be entered in but one class, record books and stories excepted.
8. Ribbons or medals will be granted first-, second- and third-prize winners in each class.
9. All articles must have been grown or produced by exhibitor in whose name they are entered.

Exhibit List:

1. Four ears sweet corn.
2. Two ears sweet corn and ½ gal. jar canned sweet corn on cob.
3. Two ears sweet corn, 3 qts. canned corn cut from cob.
4. Plate of seven potatoes.
5. Half-bushel box of tomatoes.
6. Two 1-qt. jars of tomatoes, canned whole, and plate of seven tomatoes, and record book.
7. Two 1-qt. jars of tomatoes, canned whole.
8. Pound basket string beans.
9. Two 1-qt. jars string beans and pound basket of string beans.
10. Pound basket string beans, two 1-qt. jars of canned string beans, and record book.
11. Best record book at exhibit.
12. 10 qts. of products—all different—canned in glass.
13. 12 No. 3 cans of products—one to be opened for test.
14. Greatest variety of canned vegetables and fruit by club member.
15. Illustrated story of experience in home canning of surplus.
16. Illustrated story of "How I Made My Garden."
17. Illustrated story of "Experience in Marketing."
18. Canning contest: 1 bushel of tomatoes to be canned by each team. Judged on speed, skill and appearance of pack. Each team to furnish all equipment except stove and fuel.
19. Best drawing of garden plan.
20. Best exhibit of garden equipment by member.

Committee on Awards:

The committee on awards will meet at the office of the superintendent of schools on December 5, to examine reports and grade club members. The following shall be the basis:

	Per Cent
Cost of production	30
Yield or quantity produced	30
Exhibit	20
Club report and story	20

No system of education designed for the training of boys and girls is complete until it properly recognizes the *place of play,* and offers an opportunity for children to measure themselves by *contest methods* with their fellows. No sound system of education has yet been devised or offered to the public which does not properly recognize the dual powers for child development, namely, *play* and *contest,* as a means for training in efficiency and as a motive for working out standards or industrial measurements with young people.

The next stage in the club program is to secure the proper measurements of the club achievements in yields or products, and have the club members submit signed and properly-certified reports to the county, district or state leaders. Anyone who has followed up this particular phase of the work will understand its importance and will appreciate that the training a child gets in cost accounting alone is worth all the time and money which is being spent for boys' and girls' club work; for in the home as well as upon the farm the work of keeping books, records and cost accounting has been greatly neglected, and some "first aid" to this phase of farming can easily be administered through the club work. (See ACCOUNTING.)

After the measures have been taken and children graded upon the basis of their achievements by a competent committee, the winners are then called together and banqueted or given a reception by the business men, farmers, grangers, federations of women's clubs or some other organization of the community.

In a number of the states *club achievement days* are held, on which a carefully-planned achievement program is carried out in the interest of the young people. Members are called upon to give reports, illustrate methods of winning, and to tell their own stories of "How I Made My Crop," "How I Raised My Chickens," "How I Kept My Records," "How I Canned and Marketed My Surplus," etc. Leaders also make their awards of diplomas, medals, scholarships, educational trips, pennants, pure-bred farm animals, bank deposits, etc., to those who have reached the standard of highest achievements. In this way common

work is dignified and made both interesting and attractive to all the young people. Heroes of the industrial army are thus honored, and they become "guiding lines" for others of their class.

At the conclusion of a program of this type the leaders usually outline the club program for the new year and thus take advantage of all the inspiration and enthusiasm of the day. They utilize all the advantage for the next year's work and secure the support of friends and members because of the worth-while results.

TYPE PROGRAM

Central School, 2:00 P. M., December 10.

Program:

Invocation—By Pastor of local church.
Summary of club work—Chairman county committee.
Giving reports—Club members. (No reading.)
Music—Club band.
Report of Committee on Awards.
Awarding of 4-H Brand Medal and Prizes to winners.
Plans for next year's club work—Club leader or county superintendent of schools.

APPLICATION OF TERMS USED IN THE BOYS' AND GIRLS' EXTENSION WORK

Club Work; an organized system of extension teaching for young people through demonstrations in the field and home. It contemplates the organizing of members into groups called clubs, for the purpose of definite work under carefully-prepared projects and with adequate local leadership.

Experiment; an effort designed to discover principles or facts and the methods of their application.

Test; effort made to prove or disprove the practical, local application of established principles and facts under a given set of conditions.

Demonstration; an effort designed to show by example the practical application of an established fact. Demonstrations may be of methods or of definite results.

Field Meeting; a gathering of young people for the purpose of observing, discussing and studying the progress or results of a definite field or home garden demonstration.

Club Visit; a visit by state, district or local club leader to the club meeting, which may be held in the home, school, club room, courthouse or other convenient place.

Club Project; the definitely outlined work of the club group for a given year, including the entire program of a season or year.

Home Project; the individual work undertaken by a club member at home, as part of the club project or work of the group.

Contest; a competitive phase of the club work, in which club members measure themselves and their work by a common standard, called the *basis of award.*

Basis of Award; a standard of measurement outlined for the convenience of leaders in determining the achievement, grade or standing of a club member, and used for both the awarding of school credits for club work and the awarding of prizes, medals, diplomas, etc.

Club Festival; an organized part of the club work having reference to the activities of a single day, on which members exhibit products, demonstrate methods, hold related plays and other program features, for the purpose of arousing interest, giving instruction and creating enthusiasm for the work.

Score Card; a standard of measurement employed for use in judging work to determine the quality of particular products, animals, grains and articles produced in connection with the boys' and girls' club work.

Agricultural Club; a club of young people organized for more general instruction, for the purpose of developing the efficiency of its members in all agricultural subjects and practices and not requiring the same kind of home work or a common motive.

Follow-up Instructions; the especially prepared typewritten, multigraphed or printed directions and subject-matter prepared for club members. They deal with both the club group work and the subject-matter of the individual projects.

Follow-up Work; the term used to designate the different efforts, activities and organization work which seek to give such aid, from time to time, to the club group and the individual member that definite results at the close of the year may be shown.

Specialist in Club Work; an individual who has been assigned to extension teaching in boys' and girls' work on a particular subject, and who, as a rule, deals with subject-matter.

Local Leader; the one who has been selected by the state, district or county leader for the purpose of looking after the local group of club members, meeting with them and inspecting their club plots and home project work, and in other ways representing the state leader in the conduct of the work. This person may be a paid or a volunteer leader.

Project Program; a definitely-outlined series of activities required of club members, club groups and club leaders, for a given season or year.

Club Plot; a piece of ground required as a unit or acreage upon which the home project and field work is to be performed.

Club Unit; the outlined unit of work of a given project. It refers to quantity measurement of projects that cannot be measured on an acreage.

Completed Project; an expression used in boys' and girls' club work to indicate that a club leader, club group or club member has worked out the entire program and fulfilled all requirements of those in charge of the work, including attendance at meetings, growing of the crop, harvesting, marketing, making exhibits and submitting a properly filled out, signed and attested crop report to the leader in charge.

Results. During the calendar year ending December 31, 1915, 209,178 boys and girls in the United States were organized into club groups and enlisted in the regular boys' and girls' work. Of this number 127,882 did regu-

lar home project work as required by the leaders; 62,882 made complete and attested reports on the regular blanks furnished for the purpose and completed all the work of the season or year, which was forty per cent of the total enrollment and sixty-four per cent of those who undertook the work. Out of the total number that completed the work, 24,299 boys and girls were engaged in what is termed profit-making projects, from which they produced $509,325 worth of food products (gross receipts). The total cost of the work from all sources—local, state and national—was $166,405.67, thus showing a *per capita* cost for the work of eighty cents, while the production value per member was $20.96. Basing the *per capita* cost of the work only upon those who completed *all* the work and made the crop reports required, that cost would be $2.02. Most of the boys and girls who were enrolled in the club work and who were not able to do the home project work were members of the club groups, met monthly or bi-monthly, studied the lessons, participated in the discussions and received the instructions from the state leaders in connection with the work, and most of them did part of the work, but for various reasons—lack of land, objection on the part of parents, etc.—they failed to complete the work and render reports.

The state leaders, in addition to their own direction of details of the work, secured 11,478 local volunteer leaders who assumed coöperative leadership with them and helped the paid leaders in local follow-up work, such as holding of group meetings, visiting club plots, conducting demonstrations and assisting in keeping up a live active interest in the work during the hot summer months. The coöperative leaders of twenty-eight states conducted 1,670 canning demonstrations for the training of club members in the art of home canning and for saving surplus fruits and vegetables; the total attendance of these canning demonstrations was 156,580. In addition to this the same leaders conducted 3,829 field meetings and personally visited 27,733 club plots. During the same calendar year they prepared and distributed 2,108,456 pieces of follow-up instructions or directions in the support of the work.

The United States Department of Agriculture, through the Extension Office of the North and West, supplemented this amount, with 1,140,146 circulars, sheets of instructions, etc. An illustration of the influence of boys' and girls' club work on adults may well be shown from one single project called the home-canning club work. During the twelve months of the calendar year 1915, 26,534 adults wrote to the office and requested that they be given the privilege of using the home canning instructions which were available to the boys' and girls' club work; 3,156 of these adults reported to the office at the close of the season that they had canned 275,836 quarts of fruits, and 270,659 quarts of vegetables, or a total of 546,495 quarts of canned products, an average of over 109 quarts per family represented in the work; one-half of these products were made up of the inexpensive home-grown vegetables. It would doubtless be safe to say that much of the fruits and vegetables thus

FROM HOME GARDEN TO HOME CANNING

canned would have gone to waste had it not been for the instructions and definite directions received.

Club members who have won state championships or made unusual records in connection with their projects become members of the National All-Star Achievement Club. To such members advanced work is assigned in crop rotation, farm management work and duties as leaders. Forty-two champions of the Northern states have furnished reports, and the following data may prove of interest: The average age of these forty-two champions was seventeen years; average number of years in club work, two and one-third years; longest time of any club member in the work, six years; twenty-nine of these champions are still attending school, twenty-six are making plans to attend college and twenty-two of them will go to colleges of agriculture. When questioned with reference to their selection of a vocation for life these champions reported as follows: Fifteen will take up farming and stock raising; three will take up domestic science teaching; seventeen, veterinary medicine; one, engineering; and two, teaching or club-leadership. Eight of these forty-two were champions in club work for 1915. O.F.B.

Information relating to all phases of the Boys' and Girls' Club movement may be obtained from the Department of Agriculture, Washington, D. C.

BOY SCOUTS, an organization of boys, international in its scope, which has won for itself this commendation: "No movement of our time towards child betterment has been more practical than the Boy Scout movement." All boys between the ages of twelve and eighteen may join, if they fulfil certain requirements, and it offers to them an opportunity for training in resourcefulness, self-control, thrift, courage—in fact, almost all the virtues that make for efficient manhood and good citizenship.

History. The first organization of this kind in the world was founded by Daniel Carter Beard in May, 1905. It was called the Sons of Daniel Boone, "a society of tenderfeet and boy scouts." Each officer bore as a title the name of a famous scout, Daniel Boone (president), Davy Crockett (secretary), Kit Carson (treasurer) and Simon Kenton (keeper of the tally gun). About the same time Ernest Thompson Seton, the naturalist, formed an organization called the Woodcraft Indians, his purpose being to glorify the American Indian. Beard's idea, on the other hand, was to inculcate the manly qualities of the early American scouts in the characters of the modern American boys. In 1910 the Woodcraft Indians decided to unite with the Sons of Daniel Boone, to form a larger organization, the Boy Scouts of America. Meanwhile, in 1908, Sir Robert Baden-Powell had formed the Boy Scouts of England, modeled on the Sons of Daniel Boone, and at the first banquet of the executive board of the Boy Scouts of America, Baden-Powell acknowledged the source of his inspiration:

> "I am not," he said, "the father of the Boy Scouts movement. I might be called its uncle. . . . I looked at what the United States were doing, read some of Beard's books on various plans that you had under way over here, cribbed from them right and left, and started the Boy Scouts of England."

So exactly did the aims and activities of the new society meet the demands of the boys themselves, as well as the ideals of their parents or guardians, that the movement spread rapidly, until at present not only England and the United States, but Canada, Germany, France, Italy, Australia, China and several South American republics have branches. In the United States alone there are about 200,000 Boy Scouts, and in all other countries there are about 800,000 more.

Purposes and Methods. The method is summed up in the term *scoutcraft,* which includes first aid, life-saving, tracking, signaling,

cycling, nature study, swimming, rowing and other accomplishments. Much of this scoutcraft is gained through games and team work, and is thus pleasure, not work, to the boy. Especially attractive are the long walks, or "hikes," as the boys themselves call them, on which they are taken frequently by their leaders. These not only give excellent physical exercise, but afford a splendid opportunity for nature study. The summer camps, which are a feature of many of the organizations, make possible drills in fire-building, tent-pitching and cooking, and teach the boys how to be comfortable and content without the luxuries of home.

Before he becomes a scout of the lowest rank—that is, a *tenderfoot*—a boy must take the scout's oath, which declares:

"On my honor I promise that I will do my best (1) to do my duty to God and my country; (2) to help other people at all times; (3) to obey the Scout Law."

This scout law demands honor, loyalty, helpfulness, friendliness without snobbishness, courtesy, kindness to animals, obedience to scoutmaster and parents, cheerfulness and thrift. In order to become a second-class or first-class scout a boy must meet certain definite requirements in scoutcraft which prove not only that he has made a definite effort, but that he can help himself and others and feels confident of himself in an emergency.

In form, the organization is semi-military. Eight boys constitute a *patrol,* which chooses one of its own members as patrol leader; three patrols form a *troop,* which has an adult scoutmaster. At the head is the *chief scout.* But this is only in form that it is military. Drill with rifles is forbidden; no military marching tactics are taught, and the simple uniform is advised merely because it makes for democracy. Since the outbreak of the War of the Nations in 1914, the Boy Scouts in the European countries, and particularly in England, have shown an ardent patriotism. At police duty the older ones have proved most effective, and the training which they have had in first-aid work has stood them in good stead in many a time of need.

In Canada the head of the organization is the Governor-General, with title of chief scout. In the United States Ernest Thompson Seton was chief scout from the beginning of the organization until 1915, when the office was abolished. The present head is Daniel Carter Beard, National Scout Commissioner. D.C.B.

Related Subjects. In connection with the Boy Scout movement, the following articles in these volumes should be read:

Baden-Powell	Campfire Girls
Beard, Daniel Carter	Seton, Ernest Thompson

BOZEMAN, *boze' man,* MONT., is the county seat of Gallatin County, in the southwestern part of the state, with a population of 5,107 in 1910. The city is situated on a branch of the Gallatin River, twenty-six miles west of Livingston, ninety-six miles southeast of Butte and ninety-eight miles southeast of Helena. Transportation is provided by the Northern Pacific and the Chicago, Milwaukee & Saint Paul railways. The city was settled in 1864 and named for its first settler.

Gallatin valley, in which Bozeman is situated, is so fertile that it is locally called the "Egypt of America." A number of streams flow into this valley and supply abundant water for irrigation; consequently great quantities of grain, vegetables, fruits and live stock are annually shipped from the city. Bozeman is largely engaged in the manufacture of flour, one of the largest mills in the Northwest being located here. The lumber industry, too, is important. A Federal building, erected in 1916 at a cost of $80,000, an $80,000 Y. M. C. A. building, a $25,000 public library and a $60,000 Elks' Home are evidences of the city's growth. Bozeman is the seat of the State College of Agriculture and Mechanic Arts; this with a business college and a good public school system constitute the educational advantages.

The vicinity of Bozeman abounds in mountainous scenery of unusual beauty, and it is on the trail to Yellowstone Park. In the neighborhood are found gold, silver, lead, copper, iron and coal. A government fish hatchery is located near the city. J.M.R.

BOZZARIS, *bo tsah' rees,* MARCO (about 1790-1823), a noted patriot and hero in the Greek struggle for independence. He was born in Albania of a family famous for its bravery. Through his skilful defense of Missilonghi he gained especial renown. After many victories over the Turks he finally lost his life in a daring night attack upon the camp of the pasha of Scutari. In the poem *Marco Bozzaris,* Fitz-Greene Halleck has glowingly told the story of this last attack, and he ranks Bozzaris in history in these words:

> One of the few, the immortal names,
> That were not born to die.

BRABANT, *brah bant',* the central district of the lowlands of Holland and Belgium. The

northern portion comprises the present Dutch province of North Brabant, and the southern portion the Belgian provinces of Brabant and Antwerp. This district extends from the Waal to the sources of the Dyle, and from the Meuse and the plain of Limburg to the lower Scheldt. In the time of Caesar, Brabant was inhabited by a mixed race of Germans and Celts; in the fifth century the Franks took possession of it.

During the centuries which followed, this region was at various times a part of the dominions of France and of Germany; in 1477 it passed to the Austrian House of the Hapsburgs, and so to the Emperor Charles V, becoming thereby the inheritance of his son, Philip II of Spain. The people of Northern Brabant joined the other Netherlanders in their revolt against that cruel monarch, and their province became a part of the independent Dutch Republic. At the close of the wars of Napoleon, when the kingdom of the Netherlands was established, all of Brabant was included in the realm, and it was divided into the provinces of North Brabant, South Brabant and Antwerp. The two latter provinces became parts of Belgium in 1830, when that country declared its independence and separated from the kingdom of the Netherlands, South Brabant being known from that time as Brabant. The oldest son of the king of Belgium bears the title Duke of Brabant. See BELGIUM, for fate of Brabant during the War of the Nations.

BRACE'BRIDGE, ONT., the county town of Muskoka County, a town in the heart of the Muskoka Lakes district, famous for its beautiful scenery and as the resort for hundreds of summer visitors. Bracebridge is on the Muskoka River, which carries a heavy tourist traffic in summer, and on the Grand Trunk Railway. The town was a pioneer in developing electric power from waterfalls and has become an important industrial community. Especially noteworthy among the manufacturing establishments are large tanneries, woolen mills, lumber mills and motor-boat factories. Bracebridge was incorporated in 1871; it adopted the commission form of government in 1911. The Dominion post office, erected in 1914 at a cost of $50,000, is a conspicuous building. Population in 1911, 2,776. G.H.O.T.

BRACT, *brackt,* a small form of leaf near the flower of a plant. From the point where the bract joins the stem, the flower or flower-stalk always develops. Bracts are often very much like the ordinary leaf of the plant and are then called *leaf-bracts.* Usually, hov they are unlike the leaf, often being n scales, or hair-like. Sometimes, too, the

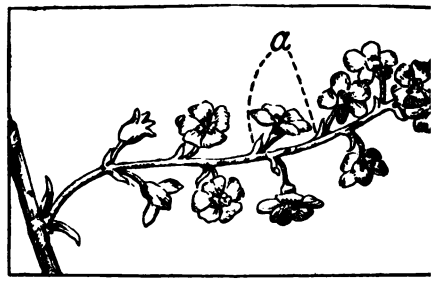

BRACTS
a indicates location.

colored and are mistaken for part o: flower.

BRADDOCK, *brad'ock,* EDWARD (1698- a famous English general who led the I and American troops in the disastrous e: tion against Fort Duquesne, during the F and Indian War. Having been appointed mander of all the British forces in Amer 1754, he planned as the first event of the paign against the French the capture of Duquesne, on the site of the present c Pittsburgh. In 1755 he was joined by Vi troops near Alexandria, and at Frederick he added to his staff George Washingto Benjamin Franklin.

Scorning the advice of both these e enced Colonials regarding the danger of ing himself to the Indians, who were tomed to fight from ambush, he set out Fort Cumberland by the path marked c Washington two years before. On July advance guard was attacked by a ba French and Indians. The British, frigh by the war whoop of the red men and fused by the Indian method of fighting behind trees, were defeated. Braddock sl conspicuous personal bravery, but fell tally wounded after five horses had bee from under him. Washington led the vivors, less than half the force, to a pl safety.

BRADDOCK, PA., a borough in Alle County, noted for its great steel mills, rank with the largest in the United Stat is on the right bank of the Monongahela in the southwestern part of the state, ten southeast of Pittsburgh. The Pennsyl Baltimore & Ohio and Pittsburgh & Lak railways provide steam transportation electric lines are in operation to near-by

and towns. The first settlement was made in 1795 on the site of *Braddock's Field,* where, in July, 1755, the British general was defeated and fatally wounded by the French and Indians. The borough was incorporated in 1867. In 1910 the population was 19,357; in 1914 it was 20,936. The area is less than one square mile.

Braddock has extensive manufactures of steel and pig-iron, especially of steel rails and railroad and car supplies; the production of cement and plaster is considerable. Possibly because of the large steel interests in Braddock, the first Carnegie Library in the United States was established here. There are fine public schools, many churches and a Federal building. Kenneywood Park is the principal recreation ground.

BRAD'FORD, an important center of the woolen and cotton industries of England, situated on the River Aire, eight miles west of Leeds in Yorkshire. The name is derived from the Anglo-Saxon *broad-ford.* It stands in the center of a rich coal and iron mining district, is served by three main lines of railway and is connected by canal with Liverpool and with important ports on the Humber. The smoke-blackened buildings give the city a very gloomy appearance, though the streets are broad and well laid out. Its textile manufactures are among the most extensive in England, the worsted mills alone employing 36,000 persons. The cotton industries are not so important, giving employment to only about 8,000.

All public utilities are municipally owned, and the town is progressive and quick to adopt measures calculated to benefit the community. In 1907 the mayor was raised to the dignity of lord mayor, a title at one time conferred only on the chief executive of London. There are numerous public parks and gardens, but the smoke-filled atmosphere prevents trees, flowers and grass from flourishing. Bradford has always taken a prominent part in the temperance movement, and the first Temperance Hall in England was erected there in 1837. It is an ancient city, records showing that it existed previous to 1066, the year of the Norman Conquest, and that it was a flourishing market town in 1251. Population in 1911, 288,458.

BRADFORD, PA., a city in McKean County, in the northwestern part of the state, situated near the New York state line, sixty-seven miles south of Buffalo. Railway transportation is provided by the Buffalo, Rochester & Pittsburgh, the Pennsylvania and the Erie railroads; electric lines operate to towns north and south. Bradford was settled in 1823, was chartered as a city in 1879, and since 1914 its government has been administered on the commission plan. In 1910 the population was 14,544. The area exceeds two square miles.

Industry in Bradford is associated with the natural resources of the region in which it is located, namely, coal, petroleum and natural gas. There is a large trade in oil, gasoline, wood acid and alkalis, and extensive manufactures of tanks, well supplies, refined oil, nitroglycerine, building and paving brick, cutlery, gas engines, torpedoes and air compressors. The large oil refineries have pipe lines to the seacoast. Large railway shops are also located here. Bradford has a fine library, a well-equipped hospital and a driving park. It is lighted and heated by natural gas.

BRADFORD, WILLIAM (about 1590-1657), an American of the colonial period, second governor of Plymouth Colony, whose work as an historian of the Massachusetts Pilgrims makes him the father of American history. He was born in Yorkshire, England, joined the Separatists at Scrooby, and suffered imprisonment for trying to escape from England. Later he succeeded in reaching the Pilgrims in Holland, whither many of them had removed to secure freedom of worship, and thére he became a tradesman. In 1620 he sailed with them on the *Mayflower,* and helped to found Plymouth Colony. Chosen governor of the colony in 1621 to succeed John Carver, he held that office until his death, except for five years when by "importunity he got off." Throughout this period his tact, good judgment and high executive ability were important factors in making the colonizing experiment a success.

WILLIAM BRADFORD

Bradford's historical work, *The History of Plymouth Plantation,* is a day-by-day account of the colony from 1631 to 1646, upon which all later histories of Plymouth have been based. The author left the work in manu-

script. It found its way in the course of time into the archives of the Old South Church, Boston, but disappeared during the Revolution. In 1855 it was discovered in the Fulham Library, England, and was soon after sent to the United States and published two hundred and fifty years after Bradford wrote it. It is one of the most valuable of all the original documents dealing with American history. The original work is now among the archives of Massachusetts.

BRADSTREET, ANNE (1612-1672), the first woman writer America produced, was the wife of Simon Bradstreet (1603-1697), who became governor of Massachusetts Colony in 1679. She was born in England, a daughter of Thomas Dudley, the second colonial governor of Massachusetts, and came to America in 1630, two years after her marriage. There, in addition to bringing up a family of eight children, she found time to write a long list of poems that were the delight and admiration of her friends in the colony, who called her "The Tenth Muse." Her poetry is made up, in general, of discourses on the universe, its history and its phenomena, and to the modern reader it seems to be nothing more than rhymed prose. Nevertheless, though she lacked the real poetic gift, she deserves a place in the history of American literature, for she devoted herself to literature for its own sake, and was one of the first writers to do so.

BRADSTREET COMMERCIAL AGENCY. See COMMERCIAL AGENCIES.

BRADY, *bray'di,* CYRUS TOWNSEND (1861-), an American clergyman and author whose writings, though clean and wholesome, have in them little of a ministerial character. *Under Tops'ls and Tents, Hohenzollern, In the Wasps' Nest, A Little Traitor to the South, The Love Test, The Island of Regeneration, The Fetters of Freedom* and the *Bob Dashaway* series are for the most part stories of the masculine, warlike type, and Brady cannot be accused, as are many clerical story-writers, of "helping in the great work of feminizing the world."

Born in Allegheny, Pa., Brady graduated from the United States Naval Academy, and then went West in the service of a railroad. After studying theology he became a priest of the Protestant Episcopal Church, and later was made archdeacon of Kansas. He was rector successively of churches in Philadelphia, Toledo, Kansas City and Mount Vernon, N. Y., removing to the last-named place in 1913. During the Spanish-American War he as chaplain in a Pennsylvania regiment non-fictional books, including lives of D and Paul Jones, *Border Fights and F* and *Sir Henry Morgan, Buccaneer,* are some and yet as full of thrills and adv as are his stories.

BRAGG, BRAXTON (1817-1876), an Am soldier who won distinction in the Co ate army during the War of Secessio was born in North Carolina, was gradua West Point in 1837, and in that sam saw active service in the Seminole War. ing the Mexican War he was brevette tain-major and lieutenant-colonel for conduct, but in 1856 he resigned from th and engaged in sugar-planting in Lou When the War of Secession broke out placed in command of Southern forces a sacola, Fla., with the rank of brigadier-g and in the following year was made general. At the Battle of Shiloh he b the commanding general on the death o Johnston, and later in the same year suc Beauregard in command of the Army West. His defeat at Perryville and at freesboro brought upon him severe cr in the South, but he regained his pop by his defeat of Rosecrans at Chickama September, 1863. Defeated by Grant at tanooga, he asked to be relieved of his mand and then became military advi Jefferson Davis, but resumed active ser conduct an unsuccessful expedition Sherman in Georgia. After the close war his only public office was that of engineer of the state of Alabama.

BRAHE, *brah* or *brah'ay,* TYCHO 1601), a celebrated Danish astronomer, tireless study of the heavens added m what was known in his day of the fa astronomy. He studied philosophy and oric at the University of Copenhagen a tered the University of Leipzig as student, but was interested only in astr which he regarded as "something d From 1571 until his death he was able vote the greater part of his time to his field of labor. On November 11, 15 sighted a new star in the constellatio siopeia, and, after carefully studying it tion, published an account of his observ

Frederick II of Denmark became int in his investigations, and in 1576 fitted him on the Island of Hveen, in the Sou tween Denmark and Sweden, the mag

observatory of Uraniborg, "the fortress of the heavens." There Brahe worked and studied for twenty years, testing and improving upon the theories of Copernicus, discovering new laws governing the motion of the moon, and throwing new light on the subject of comets. After the death of Frederick, Brahe suffered from opposition and persecution, and was obliged to leave Uraniborg. In 1599 he went to Prague, in Bohemia, where he was able to render valuable assistance to a young man destined to be a greater astronomer than himself, Johann Kepler (which see).

BRAHMA, *brah'ma,* the Supreme Being in the religion of the orthodox Hindus. He is conceived to be the Creator of the world, which is to endure for 2,160,000,000 years and then be destroyed, to be recreated by him after the same number of years. He is called the Self-existing, the Great Father, the Lord of Creatures and the Ruler of the World, but he has little part in actual religious worship (see BRAHMANISM), and has never been worshiped by the common people. Only one temple sacred to him is known.

In Hindu mythology Brahma is represented with four heads and four arms. Originally he had five heads, but one was destroyed by the god Siva. His color is red, and he rides upon the Swan, which is sacred to him. Sarasvati, the goddess of eloquence, is his consort.

BRAHMANISM, *brah'man iz'm,* one of the great religions of the world, the faith of over 200,000,000 Hindus, which takes its name from the priestly class of India, known as the Brahmans. It is based on ancient religious writings called the Vedas (which see), the sacred revelations of which are interpreted by the Brahmans. Unlike Christianity, Mohammedanism and Buddhism, Brahmanism has no definite founder. The word *Brahma,* so importantly connected with this system, is used in two ways. In its neuter form it refers to the Universal Power, the all-pervading essence of the universe, of which the human soul is a part; in its masculine form it is the name of the Supreme Being in Brahmanism (see BRAHMA).

Brahmanism is both a religious and a social system. As a religion its chief doctrine is that all existence is bound up in sorrow and evil, and that the one way for the human soul to be saved is to become merged with the Universal Power, Brahma. To return to Brahma the soul must be purified by meditation, self-control and self-denial. Growing out of this belief is the doctrine of the rebirth of the soul (see TRANSMIGRATION OF THE SOUL). As only a few reach the state of perfection in a single lifetime, the great majority must be born again and again. Those who are righteous live again in a higher spiritual state, but those who die in sin pass to a lower condition, and their souls may even enter the bodies of unclean beasts.

Brahman Castes. Socially Brahmanism is a system of castes, by which the Hindus are divided into distinct classes. According to an ancient tradition, Brahma created four castes—Brahmans, soldiers, laborers and serfs. These sprang from his mouth, his arms, his thighs and his feet. The changing conditions of the passing centuries have brought about a great modification of this system, and at the present time it is based largely on industrial conditions, with the members of every trade and occupation forming a separate caste. In the modern Hindu society there are about 2,000 castes. The Brahman himself may now engage in commercial occupations and hold office. The priestly class represents the highest culture of India, and as the result of centuries of education they have produced a type of distinct superiority. See CASTE.

Stages Towards Perfection. To attain the ideal state of perfection the Brahman is supposed to pass through four stages. In the first he begins to study the Vedas, and learns all about the privileges of his caste; he is taught that he has a right to ask alms, and to be free from paying taxes or from suffering capital punishment. He is not allowed to eat flesh and eggs, and must not touch leather or the skins of animals. Above all, he is taught to abhor sin, and he receives instruction in the rules and ceremonies prescribed for his purification.

The second stage of the Brahman begins with his marriage, and he is then called upon to observe many new rules regarding fasting, washing, etc. When he has trained a son for the holy calling, and has seen the son of that son, he is ready for the third stage. The Brahman who attains to this retires to the forest, where he prays and meditates and studies the sacred Vedas. Bathing is practiced morning, noon and night, and many severe penances are imposed. In the fourth stage he inflicts still more cruel tortures upon himself, and in the end his soul is ready to become a part of the divine nature. The third and fourth stages are an ideal which is rarely attained.

The Triad. Brahmanism is an outgrowth of early nature worship, practiced in the period

when the oldest hymns of the Vedas were being written. Brahma, the Supreme Creator, is the head of the Triad of three gods, the other two being Vishnu, the Preserver, and Siva, the Destroyer and Reproducer. The Triad is a later development in Hindu theology, and in modern religious practice Brahma has almost no part, for the worship of one Supreme Being is too abstract an idea to appeal to the Hindu intellect. The worship of Brahma has therefore given way to that of Vishnu and Siva. There is, however, a reform spiritual movement going on in India in which God is worshiped under the form of Brahma in the three aspects of Creator, Preserver and Destroyer. B.M.W.

Consult Hopkins' *Religions of India;* Oman's *The Brahmans.*

BRAHMAPUTRA, *brah ma poo' tra,* one of the most important rivers of Asia, rising in the snowy slopes of the Himalaya Mountains, and after a course of nearly 1,800 miles swelling the waters of the sacred Ganges. In its northern reaches the river receives various names, being called Tsanpo, or the *pure one,* by the inhabitants of certain districts of Tibet, and Nari Chu and Maghang in other parts. For 170 miles it follows a southeasterly direction, then turns eastward for 500 miles and then southward to the plains of Assam, through which it keeps a straight course. At a height of 13,800 feet above sea level the river is navigable and forms an important link in internal commerce. In certain parts navigation is rendered impossible on account of narrow gorges and rapids, but large boats may ascend the river a distance of 800 miles from the sea.

The Brahmaputra retains the distinction of being unbridged throughout its length, communication across it being maintained entirely by boats and rafts. The principal tributaries, themselves mighty rivers, are the Lohit, Dibong, Dihong and Subansiri, each receiving the drainage of a large area. The valley of the Brahmaputra is fertile and extensively cultivated, tea, rice and jute being produced in immense quantities. In times of rain the river floods many hundreds of square miles along its banks, a natural irrigation which is of great advantage to rice growers.

BRAHMS, JOHANNES (1833-1897), the last of that famous line of German musical composers of first rank, which began with Bach. Brahms was born at Hamburg, where his musical education was begun by his father. At the age of ten he was sent to the best teacher in Hamburg, who was so impressed by the boy's talent that he prophesied he would win a greater name in music than did Mendelssohn. He early came in touch with the greatest musicians of his day, including the famous violinist, Joseph Joachim, and Liszt and Schumann. The latter wrote enthusiastically in praise of the young musician, after he had heard Brahms play some of his own compositions. Brahms composed and played thereafter in several of the music centers of Germany, and in addition held positions as music director and concert conductor. The later years of his life were spent mostly in Vienna, where his great masterpieces, appearing from year to year, won for him the highest honors the music world could bestow.

JOHANNES BRAHMS

The principal compositions of Brahms include four symphonies; two serenades; the *Tragic Overture;* the majestic *German Requiem,* a choral work suggested by the death of his mother; variations on one of Hadyn's themes, known as the *Chorale Saint Antoine;* the Hungarian Dances for the piano; trios, quartets and quintets; several concertos; and nearly 200 songs, the best known of which is the beautiful *How Art Thou, My Queen?* Brahms was one of the most intellectual of the master composers, and though he is not yet fully understood his fame continues to grow as the world is learning better to appreciate him. His work is characterized by dignity and grandeur of idea, at all times expressing the deep earnestness and sincerity that were among his strongest traits.

BRAIN, *brane,* the organ of the body which controls all thought, action and feeling, and the center of the nervous system in man and the higher animals. An eminent authority has called it the "great central exchange of our telephone system." Nothing is accomplished in the world that is not first conceived in the brain of man. The steam engine first assumed shape in the mind of Watt; in the wonderful brain of Edison were built the electric light machine, the phonograph and the moving pic-

ture apparatus; the brain of Napoleon was so gigantic that it required nearly all of Europe to move it to Saint Helena that it might no longer demolish thrones and crumble empires. The human brain is relatively larger than that of the lower animals. The average weight of the brain for men is about three pounds; for women, it is a little less.

Structure. The brain fills all the cavity enclosed by the skull and commonly known as the *cranium*. It is divided into four parts, the *cerebrum*, or large brain; the *cerebellum*, or small brain; the *pons*, and the *medulla oblongata*, which forms the upper end of the spinal cord.

Membranes. The brain is surrounded by the membranes. The *dura mater* is strong and tough. It forms the lining of the skull and the partitions which separate the hemispheres of the cerebrum and the cerebrum from the cerebellum. The *pia mater* is more delicate and lies next the brain. Between these is the *arachnoid* (spider's web), which is formed from the inner layer of the dura mater and the outer layer of the pia mater.

Cavities. Under the cerebrum, and almost in the center of the head, are two cavities known as *lateral ventricles*. They are separated by a thin membrane and connect with

UPPER SURFACE OF CEREBRUM

THE BASE OF THE BRAIN

TWO VIEWS OF THE BRAIN

(*a*) Anterior lobe of the cerebrum
(*b*) Olfactory nerve
(*c*) Portion of posterior lobe
(*d*) Optic chasm
(*e*) Optic tract
(*h-m*) Hemispheres of the cerebellum
(*r*) Pons Variolii

Gray and White Matter. Brain substance is of two kinds, gray matter and white matter. The gray matter is on the outside, and forms that portion of the brain which is the center of all mental and voluntary physical acts. It follows the folds, or convolutions, in a thin layer, composed of minute cells, so small they cannot be seen except by a powerful microscope. It is estimated that the gray matter of the cerebrum contains more than nine billion of these cells. The white matter is more compact and forms the greater portion of the brain. It unites with the membrane which holds the parts of the brain together, and with the nerves. Extending from the gray matter through the white to the various centers in the brain are numberless nerve fibers, which serve to connect these centers with each other.

the third ventricle, which is just below them. Below the third, and almost in front of the medulla oblongata, is the fourth ventricle, which connects with the canal in the spinal cord.

The Cerebrum. The cerebrum occupies all the upper part of the cranium, and forms over seven-eighths of the brain. It is divided into two equal parts called *hemispheres* by a deep fissure extending from front to back. In shape each hemisphere closely resembles a very large coffee-bean. A band of *fibers* unites the hemispheres on their under side and forms the roof of the lateral ventricles. Each hemisphere is divided into parts known as the frontal, the parietal, the temporal and the occipital lobes, each named from the bone of the skull under which it lies. The brain substance in these

contains many folds or convolutions, which greatly increase the surface of the gray matter. It is estimated that the surface of the cerebrum is equal to that of the human trunk, but by means of these folds it is compacted into a small space.

The cerebrum is the controlling organ of the body, the seat of mental activities and voluntary action. It also contains centers of sight, hearing, taste, touch and smell. It is divided into numerous centers, each of which controls certain movements, or functions. Injury to one of these centers results in the loss of the function over which it presides. If the visual centers are injured blindness follows; if the auditory centers are affected one becomes deaf. Paralysis of any part of the body is usually caused by the formation of a blood clot over the brain center controlling the motor, or motion, nerves that extend to that part of the body. While many centers have been located, there are many more whose locations are not yet known. In this respect the brain is like an unknown country, of which no complete maps have been made.

The Cerebellum. The cerebellum is situated in the back of the head, below the cerebrum. It is partially divided into hemispheres, and each hemisphere is connected with the cerebrum by three sets of nerve fibers. The gray and white matter intermingle in the cerebellum more fully than in the cerebrum. The white matter consists of nerve fibers which unite into a system of nerves that extend through the spinal cord to all parts of the body. The chief function of the cerebellum seems to be to harmonize those muscular movements necessary to maintain the body in an upright position when standing, walking and running. If this part of the brain is injured one staggers like a drunken man when one attempts to walk.

The Pons. The pons is a passage way for nerves from various parts of the nervous system. It seems to be used chiefly as a means of communication, but it is supposed to be the seat of other functions not yet understood.

The Medulla Oblongata. We have already remarked that the medulla, at the base of the brain, is really a part of the spinal cord. The nerve fibers passing from the brain to the spinal cord cross in the medulla to the other side, so that the nerve centers in the brain control the movements on the opposite side of the body; paralysis of the motor nerves in the right side of the brain results in paralysis of the left side of the body. The motor centers of the right hemisphere of the cerebrum control the movements of the left hand and leg, and those of the left hemisphere control the right arm and leg.

The first function of the medulla is to transmit the nerve impulse to and from the brain. Its second function is reflex action, that is, sending a motor impulse to any part of the body, before the sensation resulting in that impulse reaches the brain. The third function of the medulla is to preside over those movements necessary to the maintenance of life which are carried on without the action of the will, such as respiration, circulation and digestion. Because of this function the medulla is sometimes called the "vital knot."

Health of the Brain. The brain, like the muscles, is strengthened by use and fatigued by over-exertion. Sleep is merely a resting time of the brain and nerves, and plenty of sleep is essential to a healthful nervous system. Fresh air, nourishing food and bodily exercise are also necessary to clear thinking and vigorous mental action, which can come only from a healthy brain. Narcotics, alcoholic beverages and drugs all work more or less injury to the brain and should be avoided. W.A.E.

Related Subjects. In connection with the above article, the following topics will be found interesting and helpful:

Aphasia	Nerves
Apoplexy	Nervous System
Epilepsy	Reflex Action
Meningitis	Spinal Cord

BRAINERD, MINN., the county seat of Crow Wing County. It is on the east bank of the Mississippi River, which is dammed and provides water power for the city's mills and factories. It is on the Northern Pacific and the Minnesota & International Falls railways, 138 miles northwest of Saint Paul and 118 miles southwest of Duluth. Brainerd is a shipping center for grain, iron ore and lumber, and has large railway shops. It was chartered as a city in 1883. Population in 1910, 8,526.

BRAKE, or **BRACKEN,** a species of fern very common in North America, Europe and Asia, often covering large areas of hillside and untilled ground. It has a black, creeping rootstock, from which fronds grow often to the height of several feet and divide into three branches. As the plants do not fall when the frost kills the tops, they form a good cover for small game throughout the year. The rootstock is bitter, but has been eaten in times of famine. It has also been used in place of

ops in beer making. In dressing chamois and id leather it is still occasionally employed. 'he term *bracken* also means a rough, tangled ndergrowth.

BRAKE

BRAMANTE, *bra mahn' ta,* DONATO (1444-514), one of the greatest Italian architects of ıe Renaissance. During the first twenty-eight ears of his career, beginning in 1472, he orked in Milan, his masterpiece being the hoir and dome of the Church of Santa Maria lelle Grazie. In 1499 he went to Rome, where ıe was so profoundly impressed by the splendid examples of Roman architecture that he adopted a new style in his art, becoming thereby the founder and leader of the Middle Renaissance school of architecture. Not only did his work show his appreciation of beauty, but also a thorough understanding of the laws of perspective and of engineering principles. Pope Julius II commissioned him to design new galleries for the Vatican, and then to plan the greatest architectural work of the Renaissance, the rebuilding of Saint Peter's Church. His death in 1514 interrupted this great work, and his plans were considerably altered by his successors, including Raphael and Michelangelo. Nevertheless, the drawings that he made for the reconstruction of the famous church were studied by later architects.

BRAMBLE, *bram' b'l,* the name commonly given to any shrub of the blackberry family, with trailing, prickly stems. It is rarely cultivated, but as a wild plant it grows in great abundance. The flowers do not appear till late in the summer, and the fruit, which is deep purple or almost black in color, ripens in the autumn. Says the English poet Elliott, in the poem *To the Bramble Flower:*

> Thy fruit full well the schoolboy knows,
> Wild bramble of the brake!
> So, put thou forth thy small white rose;
> I love it for his sake.

BRAMP'TON, the county town of Peel County, Ontario, twenty-one miles west of Toronto, on the Grand Trunk and Canadian Pacific railways. Brampton has the largest factory in Canada for making loose-leaf books. There are several boot and shoe factories, a paper box factory, a foundry, planing, flour and woolen mills and a pressed-brick yard. One of Brampton's chief industries is to supply the Toronto market with cut flowers; one of the firms employs over 250 people. There is also a considerable trade in dairy products, apples and other produce of the surrounding farm districts. Population in 1911, 3,412; in 1916, estimated, nearly 4,000.

BRAN, the coarse outer coat of wheat, rye and other cereal grains, which by sifting is separated from the flour in the process of milling. In ordinary speech, when bran is referred to without any qualifying word, wheat bran is meant; the other brans are spoken of as rye bran, corn bran, etc. Wheat bran contains protein, 15.4 per cent; nitrogen, 53.9; fat, 4.0; fiber, 9.0; ash, 5.8; water, 11.9. It is an excellent food for all kinds of farm animals, and when mixed with corn meal is especially prized by the dairy farmer because of its milk-producing qualities. The other varieties of bran are also used in feeding stock, but less extensively than wheat bran because smaller amounts are obtained from the other cereal grains.

Although bran is not a nutritious food for human beings, it has a certain value because of its laxative effects, and therefore wheat-bran preparations for making bread and muffins are extensively sold. See FOOD, subhead *Chemistry of Food.*

BRANDEIS, LOUIS DEMBITZ (1856-), an American lawyer and publicist, a conspicuous figure in the struggle for economic, social and political justice, and since 1916 an Associate Justice of the United States Supreme Court. He

was born in Louisville, Ky., but since his graduation from the Harvard Law School in 1877 has made Boston his home. He began the practice of his profession in 1879, and in few years became one of the leaders of the local bar. His advanced political and sociological tendencies, however, grew with his practice, and eventually cost him many powerful clients, who discouraged his activities against "vested interests." Socially he was later made unwelcome in many homes which were at first open to him. But no ostracism, social or otherwise, made him swerve in the course of conduct he believed to be right.

He was one of the earliest advocates of conservation and in 1910 was legal adviser of Glavis in the Ballinger-Pinchot controversy (see ALASKA, subhead *History*). In the same year he appeared before the Interstate Commerce Commission as counsel for several associations of shippers, and made the startling claim that the railways of the United States were wasting $1,000,000 a day by retaining methods in management which up-to-date manufacturers discarded long ago in favor of more scientific systems. Railroad managers vigorously denied such a possibility, but at once began to effect economies that seemed in large measure to have justified the charge. He has frequently appeared in trials and public hearings involving such subjects of reform as a minimum wage and shorter hours for working women and children, and in 1910 was chairman of the arbitration board which settled the strike of the New York garment workers. Brandeis was for many years a bitter critic of the New York, New Haven & Hartford Railway, and he foretold the difficulties which beset that company in 1912 and 1913 long before the general public had any warning of disaster. His appointment in January, 1916, to membership in the Supreme Court was contested for nearly five months before confirmation was won in the Senate. See SUPREME COURT OF THE UNITED STATES, for illustration.

BRAN'DENBURG, the central and most densely populated province of Prussia, the greatest kingdom of the German Empire. It has Berlin as its capital, and that city is also the capital of the Empire. Brandenburg covers an area of 15,381 square miles. The surface is flat and well watered, and the industries and resources of the province are most highly developed. Internal communications by road, railway, river and canal are excellent; the railroads are owned by the state. Agricultural pursuits have suffered during recent yea to the inclination of rural inhabitants t to the cities. The principal crops are rye, potatoes, tobacco, hemp, flax, h sugar beets. Cattle raising also gives ment to a large number of people.

As a manufacturing center the pro of the greatest importance. Wool, sil

BRANDENBURG
In the heart of Prussia, with Berli center.

paper and leather goods form the bul products, and there are numerous brewe distilleries. The principal towns, next capital, are Potsdam, Königsberg, Bran and Frankfort-on-the-Oder. The famo denburg Gate, described in the article is named after the province. Brand industrial life suffered severely during of the Nations; situated near the c Germany and containing the capital was keenly alive to every phase of mendous conflict. Population in 1910, e of Berlin, 4,092,616.

BRANDES, *brahn'des,* GEORG MORRIS (1842-), the greatest Danish litera of his day and one of the greatest of times. He was born in Copenhagen, o parents, and was educated at the univ that city. After extensive travel in he taught for five years in the Unive Copenhagen and then removed to Berli 1882 he has made his home in his nat devoting himself to study and lectur 1914 he visited the chief cities of the States, everywhere arousing keen int his lectures and his personality.

Brandes has not only brought new Danish letters, but he is a stimulati of the world's literature. To him, li itself is a "criticism of life," and his vi

that of a philosopher—a disciple of the ench critic Taine, and of John Stuart Mill d Herbert cer. In his eatest work, *ain Literary rrents of the neteenth Century*, he discusses arly the chief ndencies of the eratures of the ropean nations ce 1800. He s also written *inent Authors the Nineteenth Century, Poland,* and *Men l Works in European Literature, Recollecns of My Childhood and My Youth.*

GEORG BRANDES

BRANDON, a city in Manitoba, well situated an altitude of 1,180 feet, on a hill overlook- the Assiniboine River, 133 miles west of nnipeg. It is a division point on the Canan Pacific and the Canadian Northern railys, and is also served by the Great Northern ilway from the United States. Brandon is wing rapidly, both as a manufacturing cen- and as a distributing point. Its population, y 5,620 in 1901, increased to 13,839 in 1911 l to 17,450 in 1916.

Brandon is the distributing and shipping cen- for one of the richest agricultural sections Canada. It has about twenty wholesale ses, also branches of practically all the icultural-implement makers of Canada and United States. It has large grain elevators l produces over $2,000,000 worth of flour a r. Of its other manufactures the leaders are repairs, gasoline engines, stoves, pumps and dmills, store fixtures, saddles, harness and er leather goods, school desks, tents, light- g rods, butter and cheese. Brandon's manutures have an average annual value of 000,000, about one-tenth of the total for province.

The city is also known as an educational cen- . It has Brandon College, affiliated with Master University (which see) at Toronto, provincial normal school, an Indian indus- l school, a ladies' college, a business college a collegiate institute, besides the usual pub- and Roman Catholic separate schools. It he seat of the provincial insane asylum. electric street railway is owned by the city. ndon was founded in 1881, and was incorted as a city in the next year.

BRANDY, *bran'di,* the name generally applied to the liquor obtained by distilling the fermented juice of the grape. If no qualifying word is used it is understood that the grape is the basis of the brandy. When other fruits are used the liquor is known as apple brandy, cherry brandy, etc., according to the fruit used. All of these brandies contain about fifty per cent of alcohol, and differ from each other only in the essential oil which gives to each its particular flavor and aroma.

Brandy is clear and colorless when distilled, and retains these characteristics if kept in glass vessels. Placed in wooden casks, it takes on the color of pale amber, for the coloring matter in the wood is dissolved out by the spirit. It is then sold under the trade name of *pale brandy.* Some dealers darken the liquor by means of caramel and sell it as *brown brandy.* The flavor of brandy improves with age, but its strength declines.

Genuine Cognac, the best brandy in the world, made in the southwestern part of France, is not easily obtained in the United States, because the high tariff on imported liquors makes it a costly beverage; the price is sometimes as high as $20 a gallon. American manufacturers now produce a brandy that in quality is said to be a rival of Cognac. Because of its stimulating properties, brandy is sometimes used as a medicine, being given occasionally to persons suffering from shock or exhaustion. However, its use in this manner is decreasing, for physicians use other and more desirable stimulating medicines. See ALCOHOLIC DRINKS.

BRANDYWINE, BATTLE OF THE, one of the important battles of the Revolutionary War, fought on Brandywine Creek, near Dilworth, N. J., September 11, 1777. At Chad's Ford, commanded by General Washington, the American force of 11,000 met the British army of 18,000, under General Howe. The British took the offensive, and after a stubborn fight, by a brilliant flank movement on the part of Cornwallis, the Americans were forced to retreat. The losses were about equal, but the victory enabled Howe to enter Philadelphia.

BRANGWYN, *brang'win,* FRANK (1867-), one of the foremost of present-day English painters and etchers. Brangwyn was born at Bruges, Belgium, where his father, a Welshman, was a manufacturer of church embroideries and vestments, and one of his early teachers was William Morris, whose ideal in art was Gothic. But in Brangwyn's mature work the predominating characteristic is not Gothic purity but

an Oriental magnificence of color. His paintings have the decorative quality which is associated with the names of Morris and Rossetti and their friends, but this quality is obtained by emphasizing color and mass. Similarly, in his etchings he obtains brilliant contrasts in lights and shadows by treating his subjects as masses rather than as lines. This effect naturally involves the neglect or suppression of architectural and other details, but the loss of detail is more than balanced by the universal character which is given to the design.

All of Brangwyn's work is vigorous and dignified, and he is notably successful in handling large paintings or etchings. His mural paintings include *Modern Commerce,* in the Royal Exchange, London; *King John Signing the Magna Charta,* in the courthouse at Cleveland, Ohio; and a series of four paintings for the Panama-Pacific Exposition at San Francisco. *The Convict Ship, Trade on the Beach, Saint Simon Stylites* and *Venetian Funeral* are among his best paintings. His etchings include *The Sawyers* and *The Paper Mill.*

BRANT, JOSEPH (about 1742-1807), a brave and diplomatic Mohawk Indian chief, devoted to the welfare of his people. Brant was the name of his foster-father, his Indian name being Thayendanega. At the age of thirteen he took part with his two elder brothers in Johnson's campaign against the French at Lake George. He was sent to the Rev. Eleazar Wheelock's Indian school at Lebanon, Conn., from which Dartmouth College grew, became interpreter to a missionary and taught religion to the Mohawks. During the Revolutionary War the Mohawks adhered to the British, and because of his ability Brant soon attained the rank of colonel. He fought in the Battle of Oriskany, one of the bloodiest engagements of the war, and led the Indians in many raids, but he was not present at the Wyoming Valley Massacre. Later he lived in Canada on an estate granted him by the British government, and a bronze statue has been erected at Brantford, Ontario, in his honor (see below).

JOSEPH BRANT

BRANTFORD, ONT., the chief city and county town of Brant County, and the fifth city in size in the province. It is popularly called the *Telephone City,* because here Alexander Graham Bell perfected his invention.

STATUE TO JOSEPH BRANT

It is on the Grand Trunk, the Canadian Pacific and the Toronto, Hamilton & Buffalo railroads, and is an important manufacturing and exporting center. Electric interurban railways also connect with Galt and other cities. The Grand River, whose valley is noted for its scenic beauty, flows through the city, but is of no commercial importance. Brantford is sixty-five miles southwest of Toronto, twenty-five miles west of Hamilton and seventy-six miles west of Buffalo. Population in 1911, 23,132; in 1916, 25,420, not including suburbs.

The city was founded in 1823, and was named in honor of Joseph Brant, the famous Mohawk chief, to whose memory a fine monument was erected in Victoria Square in 1887. Originally the center of an excellent farming region, the city is now noted for its manufactures, the

mportant of which are agricultural imple-, engines, wagons, paper boxes and en-s, electrical supplies, bricks and other roducts and various iron, steel and wood ts. The annual output from Brantford's y manufacturing establishments has a value of more than $15,000,000. About r wholesale houses also contribute largely prosperity of the city. It is supplied lectrical power from Niagara Falls and ses natural gas. The city has many fine ngs, including the home of the Young Christian Association, built at a cost of 00, many churches, the post office and ntario Institute for the Blind.

NT GOOSE, also called BRENT GOOSE, a ying, sea-loving bird of the northern phere, about twenty-six inches in length. ts within the Arctic Circle and migrates nter as far south as the Carolinas. Al-n at home especially on the Atlantic of Canada and the United States, it is nally seen inland. The male is distin-d by its blackish head, throat and shoul-rownish-gray back and white patches on les of the neck. The brant is a popular bird, but is protected from the hunter's most states and provinces for about nine s of the year. See DUCK; GOOSE; GAME, d *Game Laws.*

S D'OR LAKE, *brah dohr'*, a tideless nter lake or lagoon which divides Cape Island, N. S., nearly into two parts. ivision is actually made by a ship canal connects the southern end of the lake aint Peter's Bay, on the southwest coast. ntrance to the lake, which is on the ast side of the island, is through two long ls separated by Boulardeire Island. The channel is not navigable for large ves-nt the south channel, which is twenty-two ong and about a mile wide, has an aver-pth of 350 feet. The two channels open small basin, called Little Bras d'Or, in turn opens into a basin twice as large, r called Great Bras d'Or. These two have a combined area of 360 square The shores of the two basins are well-d and picturesque, and attract many s and summer residents. The waters with salt-water fish, and the fisheries are siderable commercial importance. *Bras* neans *arm of gold,* in French, but it is ed that the word is really of Indian and was corrupted by the early French ts to its present form.

BRASS, a bright-yellow or reddish alloy produced by melting copper and zinc together, usually in the proportion of two parts of copper to one part of zinc. Brass is harder and stronger than either metal from which it is made, a condition true of any alloy. It can be cast in molds, rolled into thin sheets and drawn into fine wire, and it takes a high polish. See ALLOY.

Varieties. Different varieties of brass are made by varying the proportions of copper and zinc. Red brass contains four parts copper and one part zinc; yellow brass, the variety most often seen, is two parts copper and one part zinc. Muntz metal is three parts copper to two parts zinc, and what is known as spelter solder is one part copper to one part zinc, with a little silver added when intended for soldering articles of gold and silver. Brass intended for engraving purposes contains a little tin, and that to be turned or filed contains a small portion of lead, which makes it harder than the ordinary variety.

Uses. We are familiar with brass buttons, brass wire, brass beds and numerous other articles made from this metal, but we probably know little of the large quantities of brass wire, woven into screening and used for numerous other purposes, for its color is less characteristic. Another extensive use of brass is found in the manufacture of gas and electric light fixtures.

Some varieties bear such a close resemblance to gold that they are mistaken for it by those unacquainted with the two metals. These varieties are employed in making watch cases, cheap jewelry and other ornaments, most of which are often sold at prices far above their real value.

Manufacture. The manufacture of brass and articles made from it requires skilled workmen. The most common method of manufacture is by heating carbonate of zinc, charcoal and thin pieces of copper in crucibles. The molten metal is then cast into bars or ingots, which are again melted and recast to free the metal from impurities.

Brass castings are made by pouring the molten brass into molds of sand, in much the same manner as iron castings are produced. Sheet brass is made by rolling the refined ingots in mills especially designed for that purpose (see ROLLING MILL) and brass wire is made in the same manner as other wire (see WIRE). The most extensive brass works in the world are in Western Connecticut. (See BRONZE.)

History. We do not know when brass first came into use. Some authorities think it was discovered in the thirteenth century, but others are of the opinion that it was not known until about 200 years later. The brass mentioned in the Bible is believed to be some variety of bronze which was probably pr by smelting an ore that contained two o metals. The word is also used in Script denote strength. In modern slang, ' has meant for many years undue bold shamelessness.

RAZIL, *bra zil'*, UNITED STATES OF, in area one of the greatest republics in the world, comprising almost half of the continent of South America, and now one of the most rapidly developing nations. It is almost as large as Canada or Europe, including European Russia, and larger than the United States and its island possessions, exclusive of Alaska. Of the other twelve countries of South America, all but Ecuador and Chile touch Brazil on the north, west or south; it is bordered on the northeast, east and southeast by the Atlantic Ocean. Its greatest extent north and south approximately equals that east and west, the former being 2,660 miles, the latter 2,700 miles, while the total area is about 3,258,200 square miles.

Brazil has regular steamship connection with the principal American and European ports. Rio de Janeiro, the capital, is 5,204 (na miles from London and 4,748 miles fron York; Para, on the northern coast, is miles from London and 2,915 miles fron York; it is 4,144 miles from Pernambu easternmost port of Brazil, to Londo 3,678 miles to New York. Ocean vessel an average speed of from twenty to twen nautical miles an hour, and cover ap mately 500 miles a day. It would the take about ten and a half days to mal trip from Rio de Janeiro to London, and nine and a half from Rio de Janeiro to York.

The People and Their Cities. While other republics of South America are of S origin, Brazil was first peopled by the guese; and the Portuguese language, en by the great works of Camoens and L

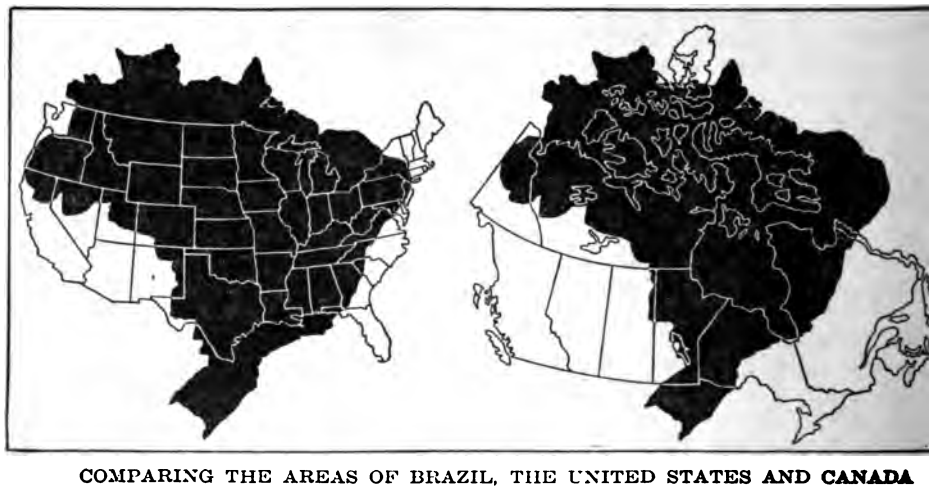

COMPARING THE AREAS OF BRAZIL, THE UNITED STATES AND CANADA

the lyrics of many gifted men and f Portugal, is the official language of t republic. The Brazilians, like the e, are poetically designated as *Lusi-* from the ancient Latin designation of estors). Brazil was named from the od, chips of which, falling from the 's ax, seemed like coals of fire to the rers. *Brazil* is a modification of the ish word *brazier,* meaning a metal coals for heating rooms, and the in- of *l* and *r* is not uncommon in such

population of Brazil, estimated at , less than one-half are whites of un- od, and one-third are of mixed blood. inder are negroes and Indians, many ter being little influenced by civiliza- he ne- Pernam- yed so le a part rly his- Brazil claim a seldom to their other Robert sought r Brazil H. Pres- nplished u and and his tory of ntry in uries relates the story of the Brazilian public of the seventeenth century.

BRAZIL
The proportion of the South American continent it occupies.

the warm personal attachment of nerican authors to the last emperor, his two visits to the United States historic friendship existing between h and the Portuguese, there has never arge number of British or American in Brazil. A large majority of the pulation are of Portuguese descent, e there has been much Italian immi- ithin recent years, it has been speedily d. The Portuguese language, which of the beauty of the Spanish, but tures to remind us of the French, is ng in tender and beautiful poems, such of Violante do Ceo. In translations not unfamiliar to Northern readers. women of Brazil may take pride in the noble careers of Catherine of Braganca—wife of Charles II of Great Britain—of their late empresses and of that marvelous scholar and writer, Dona Bernarda Ferreyra, as types of Lusitanian character and achievement. Brazilian women of the upper class are very carefully trained in the proprieties of deportment, and to some their *dueñas* (chaperons) seem to be over-strict.

The population of Brazil is densest in the coast regions. In the state of Alagoas, on the coast, it averages 76.6 to the square mile; in the state of Rio de Janeiro, 57.6; in Amazonas, 0.5; and in Matto Grosso, 0.3.

The most important cities of Brazil are Rio de Janeiro, the capital, São Paulo, Bahia, Pernambuco, Para or Belem, and Manaos. Of these, Manaos alone is far from the coast. Each city is described in these volumes.

Education and Religion. There is no compulsory education law in Brazil, and in consequence the free schools which exist in every parish are very poorly attended. The illiteracy percentage, counting the entire central population, is eighty, but changes in the school system introduced in 1911 are expected to improve conditions. The more thickly populated coast states are far in advance of the interior educationally, for they have secondary and technical schools, while the large cities possess libraries, museums and professional schools. Rio de Janeiro is one of the world's most progressive cities. In the entire country there is nothing which can correctly be called a university.

Theoretically, freedom of worship prevails in Brazil, but there seems little need for such legal regulation, since over ninety-nine per cent of the population are Roman Catholics. This does not mean, as in most of the South American states, that there is an established Church, for Church and State are entirely separate.

Highlands and Lowlands. The two great regions into which Brazil is divided according to its surface features are sharply distinguished. To the south and east lies the vast tableland known as the Brazilian Highlands, which geologists consider the first part of the continent to have been lifted above the sea. Everywhere this is in the neighborhood of 2,000 feet above sea level, and through much of its extent 4,000 feet. Little rivers carrying the drainage of this plateau region to the great river systems have cut gorges in the surface, and at intervals mountain ranges rise, though they nowhere attain great height. Most important

of these mountain systems is the Serra do Mar, or Sea Mountains, which border the southeastern coast, leaving but a narrow plain between mountains and sea. The highest peak in these mountains is Itatiaya (8,900 feet), west of Rio de Janeiro. The very spot where Rio stands was ages ago in the midst of a mountain range which has been drowned or washed over by the sea; this is shown by the wonderful harbor of Rio, with its steep, clear-cut sides and nearly 300 islands. Parallel with the Sea Mountains run lesser ranges, most of which reach almost to the northeastern coast.

To the north and west of this plateau is the vast Amazon River basin, which forms the lowland portion of Brazil and with the valleys of its tributaries comprises over half of the country. This great plain, much of which is flooded each year, is for the most part less than 500 feet above sea level. It is in this basin that there still exists the largest unexplored area on the western hemisphere (see subhead *Forests,* below).

The Amazonian lowland is bordered on the north by a plateau, less important than the southern tableland, which forms a natural line between Brazil, the Guianas and Venezuela.

A RAILROAD THAT REDUCED A VOYAGE

Corumbá is an important city in Matto Grosso. Before 1914 it was reached by a sea voyage and a boat trip up the Paraná and Paraguay rivers —a six weeks' journey from Rio. Now it is joined to the coast by a railroad little longer than one from Boston to Chicago.

Rivers and Transportation. Brazil has not only the greatest river system of the world, the Amazon, which drains two-thirds of the country, but it has also several other large rivers. Chief of these are the Paraguay and together draining one-fourth of the and the São Francisco, which is the w for the eastern plateau region. This las river, together with several of the which enter the Amazon in its lower have sharp falls at the edge of the and are thus practically useless for na but, as a whole, the Amazon system a navigable waterway which only the Mis Missouri system can approach in len the 19,000 miles of the Amazon systen lie within Brazil, over two-thirds, o miles, is navigable. The importance o hard to over-estimate, for throughout their course these rivers flow through a forest area, and are the only means o portation. At the best, in a region of a size, river travel is unsatisfactory, the up-stream voyage must be very slo of journeying by canoe along the scarce equaling a day's travel by ra the shores of the Mississippi; but t is not yet in sight when roads or eve can be opened up through the forests, is the undergrowth and so heavy the See AMAZON.

All of Brazil is not dependent u rivers for travel, however, as the mo parts of the country have well-develop road systems. In 1915 there were 15,1 of railway in operation, and several th more under construction or planned. present mileage, the government own one-fifth and various states over one-fo

The river systems of Brazil receiv popular attention in 1914 when T Roosevelt, during his exploration of t central portion of the country, announ discovery of a new river—a tributary Madeira, almost 1,000 miles in len chorus of skeptical comment arose at there could be no such river; the "E Doubt" it was called in the press. The ment of Brazil, however, sent out expl the region, with the result that Ro findings were confirmed, and a new ri Rio Téodoro (Theodore), was placed cial maps.

Climate. Save for three little state extreme south, Brazil lies entirely wit tropics, with comparatively even clim the Amazon valley, the hottest part country, the average temperature is al but in the higher, dryer regions there i what greater range; in some large are

BRAZIL

The Harbor at Rio De Janeiro

Smoking Rubber

COMPARATIVE AREA OF BRAZIL
Canada, 3,892,399 sq.mi.
English Possessions in Africa and Islands, 3,464,117 sq.mi.
Brazil, 3,218,991
Australasia, Oceania, 3,258,196
U.S.A. minus Alaska, 3,026,789
Russia in Europe, 2,037,326
British Possessions in Asia, 1,952,882
German Empire, 1,236,600
Argentine Republic, 1,153,119
Portugal, Colonies, 836,550

Approach to the President's Palace

Where the American Ambassador Lives

The Harbor Customs at Rio De Janeiro

Drying Coffee

not only healthful but delightful. There are, as in most tropic countries, a wet season and a dry season, but these are not very well marked. Most of the rain, however, falls between January and June, while from June to October the weather is comparatively clear and dry.

In general, Brazil has a very heavy rainfall, only a small region in the interior of the highlands having too little moisture for successful agriculture. The eastern plateau is well watered, but by far the heaviest rainfall is in the Amazon basin. Near the coast the annual precipitation is from seventy-five to 100 inches, but inland, in the dense forest region, it is estimated that it must be from 300 to 400 inches.

Throughout much of the river country white men find it difficult to live, for the heat and the excessive moisture are fever-breeding, and distances are so great that a man stricken with disease has small chance of getting to a more healthful locality before he dies.

The Great Forests and the Rubber Industry. There has always hung about the forests of the Amazon a haze of romance, largely because they are so little known, and might, therefore, contain almost anything. Along the Amazon itself, and its chief tributaries, people have traveled for generations, but away from these water highways few adventurers have been daring enough to journey. Great trees of many species, among which palms are prominent, grow to heights of from sixty to one hundred feet, and from their trunks and branches hang tropic vines, with stems as big as a man's arm. Heavy underbrush rises to meet these overhanging vines, and so makes a growth that is practically impassable. The enterprising traveler may cut a trail, but in an amazingly short time it is again overgrown with luxuriant vegetation, and all traces of it are washed away by the pouring rains.

In the forest there are monkeys of many kinds, sloths, opossums, pumas and jaguars, while the trees swarm with birds of brilliant plumage. Great snakes, among them the dreaded boa (which see), glide through the underbrush, but are not so numerous as early writers believed. In the rivers are to be found sea-cows and great turtles, the latter valued for their flesh as well as for their eggs.

The Brazilian forest is by no means all waste, however, for some of the trees are useful and valuable. Dye-wood and Brazil nuts are produced in abundance from the part of the jungle accessible from the rivers; and above all else, the famous Para rubber. Rubber p tion has long been the chief industry part of Brazil, and until the last dec greater part of the india rubber of th came from that section. At the presen however, Africa and the East Indies a ducing fully as much, and it seems possi with all its natural supply Brazil may able to meet the competition of othe tries because of the scarcity of labor the absence of transportation facilities forest section. See RUBBER AND RUBBER FACTURE; also subhead *Business Opport* below.

Brazil's Great Source of Wealth. Br the largest foreign commerce of any South American republics, exporting ea over $300,000,000 worth of products; o coffee forms over sixty per cent. For is the great coffee-growing country world, producing two-thirds of the worl ply. The industry centers in the state Paulo, in the southern part, and is of suc importance to the region that the gove has taken all possible measures to adv The southern states of Rio de Janeiro, Geraes and São Paulo, are very diffe their general prosperity from the ba undeveloped states of the interior, a difference is due to coffee. Practically coffee used in the United States and comes from Brazil.

Other Agricultural Products. There i fertile land in Brazil, but only a ver portion of it has been put under cult Almost everywhere the most primitive n of tillage are used. Second to coffee portance is sugar, which is produced Atlantic coast states, and next comes which every state produces to a greater extent. Tobacco is also grown, but rather inferior quality.

Brazil has scattered throughout its v much excellent grazing land which woul possible the raising of enormous h cattle. Three or four of the states h veloped the cattle industry, but for t part the transportation facilities are so that it has not been profitable.

Mining. Once Brazil was the leading of the world in the production of g diamonds, Minas Geraes being especia in gold. The source of this earlier g chiefly, however, the sand and grave the rivers, and such a surface supply c last long; while the opening of the fab

mond mines of South Africa caused Brazil to decline. Gold still exists in antities, but the lack of capital and of : legislation in favor of mining has the industry. Iron, lead, copper, silver few of the precious stones are also but the scarcity of fuel prevents the nent of these riches, for Brazil has l, and what it has is of poor quality.

actures. This same scarcity of coal rfered with the development of manu- but of recent years there has been a increase in these, the waterfalls being in many cases to furnish power. Chief ıanufacturing industries is the spinning ving of cotton, and next is the making en goods. Sugar is also refined, but f this work is yet done by primitive . No goods are manufactured in suffi- antities for export; the exports consist of rubber, coffee and cotton.

ss Opportunities. In a land so rich in resources and so little developed, the ıities for the investment of capital and e so varied that it would be idle to to enumerate them. The production er in the past has been performed by cheap laborers who have gathered from incisions made in the bark of the r *hevea*" trees, generally growing wild. by far the best rubber known. In the of Ceará the *manihot* tree is cultivated ubber sap; and there is also the *castil-* lexico and Central America to be taken ount. The rubber tree of Northern ıtories is not one of these, and is merely ıtal; and *castilloa* and *manihot* rub- not of the best. The cultivation of the n its natural habitat is highly pro-

inal plants and dye woods abound in The use of nuts—except the chestnut— d for diabetic persons has made of nut a food staple; and Brazil abounds in ing trees. The late Henry T. Blow, United States minister to Brazil, con- a reception cabinet, or chamber, of ı woods for his home in Saint Louis; very international exposition there are of the inexhaustible timber of the ı forests, desirable for use in North . The people of the United States zilian products to the amount of more hundred millions of dollars annually, to Brazilians merchandise valued at e more than a quarter of this amount.

The trade should be reciprocal between Brazil and its best customer. Commercial diplomacy must be enlisted to correct the existing lack of balance in trade. Why do Brazilian orders for staple manufactures and Brazilian contracts for public works go so largely to European competitors of North Americans? In a witty Brazilian proverb, one "hears with the ears of a merchant" when he pays little attention to what is said. North Americans

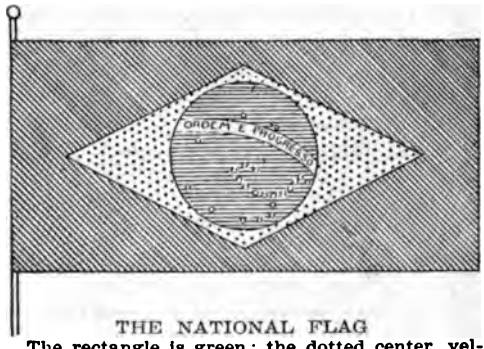

THE NATIONAL FLAG

The rectangle is green; the dotted center, yellow; the globe, blue, with band and stars in white. See FLAG, color plate.

hitherto have spoken to Brazilians perhaps, only with the voice of a merchant, without mutual sympathy and appreciation. Social qualities are essential in salesmanship, and the American house which would establish Brazilian trade must extend terms of credit of three to six months, to meet like courtesies from European business firms.

Brazilian money—like the Portuguese—is counted in milreis, and the milreis, equal to a fraction less than fifty-five cents, is theoretically divided into a thousand parts; for *milreis* means *a thousand mills*. But counting by thousands is not difficult to acquire, when one is familiar with the centesimal accounting of the United States and Canada.

Government. Brazil is a republic, with a constitution modeled on that of the United States, but allowing a far greater measure of states' rights. Indeed, each of the twenty states is almost independent, accepting the interference of the Federal government in but few matters.

At the head of the republic is the President, elected by direct vote for a period of four years. His Cabinet of seven ministers is appointed by him and is not responsible to the legislative body. This latter consists of two houses, a Senate and a House of Deputies. Each of the twenty states, as well as the Federal District, elects three senators, who remain in office for

OUTLINE AND QUESTIONS ON BRAZIL

Outline

I. Location and Size

(1) Latitude, 34° south to 5° north
(2) Longitude, 35° to 74° west
(3) Boundaries
(4) Length, 2,660 miles
(5) Breadth, 2,700 miles
(6) Actual area, 3,258,200 square miles
(7) Comparative size
(8) Population

II. Surface and Drainage

(1) Brazilian Highlands
  (a) River gorges
  (b) Sea Mountains and other ranges
(2) Basin of the Amazon
  (a) Largest unexplored area on western hemisphere
  (b) Vast forests
(3) Northern plateau
(4) Rivers
  (a) Amazon
  (b) Paraguay
  (c) Paraná
  (d) São Francisco
  (e) "River of Doubt"

III. Climate

(1) Tropical character
(2) Variations due to altitude
(3) Rainfall
(4) Unhealthfulness of certain localities

IV. Resources

(1) Forests
(2) Agriculture
  (a) Coffee
  (b) Sugar
  (c) Cotton
(3) Stock-raising
(4) Mines
(5) Manufactures
(6) Possibilities for industrial improvement

V. People

(1) Portuguese origin
(2) Mixture of whites, Indians and negroes
(3) Influx of Italians
(4) Language
(5) Education
  (a) Lack of compulsory school laws
  (b) Greater progress of coast states
(6) Religion
(7) Cities

VI. Transportation and Commerce

(1) River travel
(2) Railroads
(3) Steamship connection
(4) Largest foreign commerce of any South American country

VII. Government

(1) Republican form
(2) "States' rights" features
(3) Executive department
(4) Legislature
(5) Local government

VIII. History

(1) Discovery and settlement
(2) Portuguese rule
(3) The negro revolt
(4) Period of Spanish domination
(5) Brazil the seat of Portuguese government
(6) Independence achieved
(7) Reign of Pedro II
(8) Establishment of republic
(9) Later development

Questions

In what peculiarity of location do practically all of the large cities of Brazil resemble each other?

What is the "River of Doubt," and why was it so called?

Where is the deepest mine in the world, and what is taken from it?

What great change took place in the appearance of the capital city during the administration of the third President?

If difficulties arose between Brazil and the United States, what procedure would be followed?

Outline and Questions on Brazil—Continued

Who tried to do for Brazil what Prescott did for another South American country?

Where is the largest unexplored area in the western hemisphere?

Is it an absurdity to speak of a "cotton tree"? Why?

If a trail were cut through the Amazon jungle in the spring, would it be easily followed in the autumn? Why?

With what great European ruler was Brazil's most famous emperor connected by marriage?

How would the United States suffer if commerce with Brazil were cut off?

Compare the country as to size with the United States and Canada.

If the inhabitants of the United States were transferred to Brazil, how much more densely populated would that country be than it is at present?

What advantage have the children in the coast states over those in the inland regions?

How does the smallest Brazilian state compare in size and population with the smallest state in the American Union?

How does it happen that Brazil is Portuguese rather than Spanish, like the rest of South America?

Do all locomotives here have coal cars? Why?

How long would it take you to go from New York to Rio de Janeiro? From Para to London? From New York to Pernambuco?

Why are laws relating to freedom of worship unnecessary?

How many times as much rain falls in the Amazon basin each year as in the best-watered part of the United States?

Four men in a restaurant in Bahia were charged for their dinner ten thousand *reis*, a reis being the thousandth part of a milreis. How much, in American money, did each have to pay?

Why has it been more profitable to allow excellent grazing lands to lie idle in most parts of the country than to raise cattle on them?

Why would it not be good advertising to state that cigars were made of Brazilian tobacco?

How did the country get its name?

Why would you not care to live in the Amazon region?

What is meant by the expression, "He hears with the ears of a merchant"?

What is the country's great source of wealth? How large a part of the industries centers about it?

How large a part of the Amazon system lies within this one country?

What food besides fish does the Amazon furnish?

What valuable product is received from the "up-river *hevea*" tree?

How does the density of population in the state of Rio de Janeiro compare with that of Kentucky? How does that of Amazonas compare with that of British Columbia?

What effect has the fuel supply had on manufactures?

Name three things which the great forests yield.

When was the capital of Brazil the capital of another country as well?

When did a subject people establish and control a state of their own? What did they call it?

If a young man of Brazil determines to go to a university, what must he do?

Describe briefly the harbor of Rio de Janeiro.

nine years. The lower house consists of 212 members, elected for three years. Each state has its own governor, legislatures and judicial system, and is divided into districts for the purpose of local government.

History. The discovery of America by Columbus, and of the Cape of Good Hope by Da Gama six years later, were both the result of maritime enterprise fostered in the period of Portugal's glory by Henry, the Navigator, called by Thomson—

> The Lusitanian prince who, Heaven-inspired
> To love of useful glory, roused mankind,
> And in unbounded commerce mixed the world.

The coast of Brazil was first reached in 1500, by Vicente Pinzon, a Spaniard, who claimed it for his king. But since it proved to be east of the line of demarcation fixed by arbitration of the Pope between the fields for exploitation by the Portuguese and by the Spanish, Spain yielded its claim to the region (see DEMARCATION, LINE OF). The first settlement was made in 1501, at Rio de Janeiro. Bahia was founded in 1549. Between 1532 and 1545 there were formed twelve proprietary divisions of the coast lying between latitudes 30° S. and the equator, but the proprietors failed to take advantage of the opportunities offered them. An attempt was made to enslave the Indians, but this was abandoned in 1680 in deference to the priests, whose labors among the natives were bearing fruit. African slavery followed, great numbers of negroes being imported for the purpose.

The story of the negro revolt against their taskmasters and of the state of Palmares, which they established, fortified, and maintained for more than sixty years, ending in 1695, is one of the most romantic in American history. Southey compares it with the story of early Rome, and describes its capital city of more than 20,000 people, with its palace having a "rude kind of magnificence." An incentive to the African race forever will be the memory of Palmares. It was for them more than a state. They used to call it "Republica des Palmares."

From 1580 to 1640 the Spanish royal house controlled both Spain and Portugal. Gold was discovered in 1691 and diamonds about a score of years later. When Portugal was invaded by the French, in 1807, the Portuguese royal family fled from Lisbon to Brazil, which remained for fourteen years the seat of the Portuguese government. In 1821 the king returned to Lisbon, leaving his son Pedro as regent of Brazil; but in the following year the great colony proclaimed its independence an the regent to be its emperor, under t of Pedro I. He proved a worthless r after nine years was induced to abdica ing his crown and scepter to his s succeeded at the age of fifteen year the title of Pedro II. The long reign ruler was beneficent, and early won the of the world.

Dom Pedro II represented three of t royal houses of European history—t gancas, the Hapsburgs and the Bourbc mother was a sister of Napoleon's secc and his stepmother a granddaughter poleon's first wife. His public and pri was free from blemish. There were f in his reign. In 1825 there was a sh test with the new republic of La Pl gentina) for the possession of Urugua fell to neither power.

From 1860 to 1865 Brazil was comp wage a war in concert with Argent Uruguay, against Francisco S. Lopez, tator of Paraguay, who preferred deatl render. Dom Pedro issued in 1871 an decree for the gradual abolition of deeming this the best method of rid nation of that system. In 1888 he pr total emancipation. In all the year long reign he was the patron of art science, production, commerce and pu nevolence.

In 1874 and again in 1876 Dom Pedr the United States, where he enjoyed un popularity, and where he chose for l intimate friends the men of letters wit works he was familiar. The feeling people were happily expressed in the Whittier:

> Wear unashamed a crown by thy des
> More than by birth thy own,
> Careless of watch and war; thou art
> By faithful hearts alone.

The visit of the North American Louis Agassiz, to Brazil in the precedin was a matter of general as well as interest.

In 1889 Dom Pedro was deposed, ponents thus anticipating the republic f he was seeking to prepare his people. in Paris, two years later. In the ye deposition Deodoro da Fonseca, the fi dent of the new republic, was impea he resigned.

Dr. Prudente de Moraes, elected Pre 1894, displayed ability and firmness.

Dr. Campos Salles, chosen in 1898, ıted a great improvement in the gov- finances. Within the next decade ital city took on a new appearance, ıodernized in many ways, and became tful city alike for permanent residence ımporary sojourn (see RIO DE JANEIRO). 12 Rodrigues Alves was chosen for the ıcy, and in 1906 the choice fell upon Penna, who died in office, three years The International Exposition held at Janeiro for six months in 1909 was for the plan then conceived to main- ɔntinuous Brazilian-American exhibit of of goods offered for trade.

es da Fonseca was elected President in d Wenceslao Braz in 1914. The visit of ro Müller, Minister of Foreign Affairs, United States in 1913 was appreciated, ericans credited him largely with the us improvement of the Brazilian cap- the advancement of his nation within ears, and recognized in him a promoter trade and of good feeling. A. DE F.M.

Items of Interest. On the northern Brazil there is a native variety of which grows in the form of a little nis often attains a height of eight feet luces a long, strong fiber.

a view to bringing about closer rela- ween the United States and Brazil, an n Chamber of Commerce has been ed in Rio de Janeiro. Its first quar- gazine, printed in English and Portu- ɔpeared in July, 1916.

-Dumont, the famous inventor and , was born at São Paulo, Brazil.

are various species of ants in Brazil ıild huge nests. On the way from São Rio de Janeiro may be seen hundreds each taller than a man.

Federal district which surrounds the s about eight times as large as the of Columbia.

oduction of coffee and of rubber com- ɔout sixty per cent of the industries , and practically all of the product is , the country using no rubber in its e and very little coffee.

seventy per cent of the coffee of the States, over 700,000,000 pounds annu- ıes from Brazil.

states of Brazil, the smallest, Sergipe, ırea about one-fifth greater than that land. Its population, however, is only ıe-third that of the latter state.

"Long distance" telephone lines are being rapidly extended in Brazil, and many of the large cities now communicate with each other across hundreds of miles.

Because of the scarcity of coal, most of the locomotive and steamboat engines use wood and oil as fuel.

New industries are constantly coming into prominence. In the not far distant future, for instance, it is believed that Brazil will be exporting and not importing rice.

There exists between Brazil and the United States a treaty which provides for amicable settlement by arbitration of any disputes which may arise between the two countries.

The deepest mine in the world is a gold mine in the state of Minas Geraes, Brazil. It is sunk in the hard rock, and has a shaft over 5,800 feet in depth, while its lowest point is 3,056 feet below sea level.

Consult *Brazilian Year Book,* published in Rio de Janeiro, London and New York (inquire of Brazilian embassy, Washington); Winter's *Brazil and Her People To-day;* Roosevelt's *Through the Brazilian Wilderness.*

Related Subjects. The reader who is interested in Brazil will find helpful the articles on the following topics:

CITIES AND TOWNS

Bahia	Rio de Janeiro
Manaos	Santos
Para	São Paulo
Pernambuco	

LEADING PRODUCTS

Coffee	Rubber
Cotton	Sugar
Gold	

RIVERS

Amazon	São Francisco
Madeira	Tapajos
Paraguay	Uruguay
Paraná	

BRAZIL, IND., an important manufacturing city of the state and the county seat of Clay County, with a population of 10,001 in 1914, an increase of 661 since 1901. English, Scotch, Irish and Poles comprise about forty per cent of the inhabitants. Brazil is situated in the western part of the state, sixteen miles northeast of Terre Haute and fifty-seven miles southwest of Indianapolis. The city is served by the Vandalia Line, constructed to this point in 1850; the Chicago & Eastern Illinois Railroad, built in 1885, and the Central Indiana Railway, completed in 1890. The city was founded in 1844, was incorporated in 1873 and named for Brazil, South America. The area is about two and one-half square miles.

Brazil is located in the center of the black-coal field of the state. Extensive deposits of clay, shales and bituminous coal are also found here, and the prosperity of the city is largely dependent upon these natural resources. The clay plants employ about 1,000 men, and the annual output exceeds $2,000,000. The machine shops, foundries, boiler works and planing mills all produce large supplies. The surrounding country is rich in agricultural products, chief among which are corn, wheat, oats, alfalfa and vegetables. About 300,000 bushels of tomatoes are annually used by one industry, in the manufacture of products of this vegetable.

The buildings of note are the Federal building, erected in 1913 at a cost of $74,000, and a $275,000 courthouse, constructed in the same year. The city has a hospital, a Carnegie Library and a business college. J.B.

BRAZIL NUT, or **PARA NUT,** the edible seeds of two species of Brazilian trees, in America commonly called *nigger-toe* or *cream-nut.* The tree grows as high as 150 feet, and is very abundant along the Amazon and Orinoco rivers.

BRAZIL NUTS

(*a*) A seed vessel of Brazil nut; (*b*) same, opened, showing the nuts as they are known in the markets of the world.

The leaves are bright green and leathery, two feet long and six inches wide. The flowers are cream colored; the fruits are round, very hard shelled, about the color of a cocoanut and nearly six inches in diameter. Each fruit contains about twenty of the well-known three-sided, wrinkled seeds or nuts, tightly fitted into the shell like the slices of an orange. These nuts are eaten as delicacies, are used for dessert and candies and yield an oil used in oil painting, oiling of delicate machinery, lighting and sometimes for cooking.

BRAZOS, *brah'zose,* the largest river of Texas, formed by the junction of two streams called the Clear and Salt forks. It flows southeast by a winding course and empties into the Gulf of Mexico, forty miles southwest of Galveston. It has a length of 900 miles and is navigable for 300 miles from the Gulf during periods of unusually high water and at all seasons for forty miles from the Gulf. The commerce it carries is only local.

BREAD, *bred,* the most widely-used food of civilized man. For centuries it has been of such overshadowing importance that it has become commonly known as the "staff of life." Figuratively, the name is often applied to food in general, as in the Biblical passages, "Give us this day our daily *bread,*" or, "Man shall not live by *bread* alone," or in the old couplet—

Seven wealthy towns contend for Homer dead
Through which the living Homer begged his bread.

What Bread Is. People in different ages have meant very different things by the word *bread,* just as to-day people the world over vary in their ideas as to what this "staff of life" is. But always there is a general resemblance, in that the principal ingredients are water and some sort of meal or cereal. The loaves may be big and light, brown without and white and flaky within, or they may be little, tough, flat cakes, grayish-white and gritty with ashes; but they are all *bread* to the people who eat them.

In the most advanced countries wheat is the common grain for bread, because it makes lighter, better-tasting food, and is more easily digested. The peasants of some countries of Europe, particularly Russia, Austria-Hungary and the Balkan states, still live largely upon a black bread made from rye, while others make their bread of oats. The people of the United States and Canada think that wheat is the world's most important cereal, because it is so to them; but more people are fed on rice than on any other grain, and throughout much of the Orient it is not only boiled whole, but ground up into flour and made into bread. In the United States the people of the South use much corn meal, and in many places when bread is spoken of, it is the corn *pone* or *dodger* that is meant, wheat bread going under the name of *light bread.*

Many countries have their characteristic or "national" kinds of bread, which are used in addition to the regular wheaten loaves. Thus Scotland has its *oat cakes* and its *bannocks* of barley meal; the Central American countries have their *tortillas,* which are cakes made of crushed and parboiled corn; and the United States and Canada have their *hot biscuits.* Different conditions, too, call for various kinds of bread. Ships which are to make long voyages must have a bread which will keep indefinitely, and to meet this demand, ship's biscuit, or *pilot bread,* is made in large quanti-

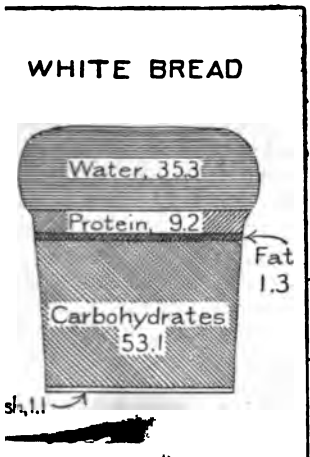

doubtless by accident, seem to have discovered the possibility of making bread light in this way, and the Jews as well as the Greeks probably learned it from them. Yeast as "rising" has not everywhere taken the place of leaven to this day.

Of breads not raised with yeast or baking powder, the most common are *salt-rising* bread, in which the ferment necessary to lightness is brought about by a sour batter of corn meal and milk; *aerated* bread, made with water which has been charged with carbon dioxide; *gluten* bread, made from flour which has been freed of much of its starch; the oaten cakes, bannocks and corn pone mentioned above; and the various kinds of *crackers,* or biscuits, as they are called in England. These latter may contain many ingredients besides cereal and water—may have shortening, flavoring, fruits or meat juices introduced to improve their taste or food value. *Pancakes* made from specially prepared self-raising flours contain the elements which, when moistened, produce the necessary fermentation.

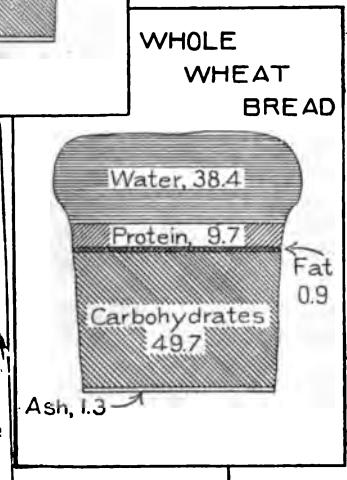

Of leavened breads by far the most familiar and important to the people of America is the white wheat bread, made with yeast. Other flours may be combined with or substituted for the wheat, but the principle remains unchanged. In some forms of bread, however, as in biscuits, muffins, corn bread and many of the popular brown breads, baking powder or soda is used as the leavening agent. Against the chemical mix-

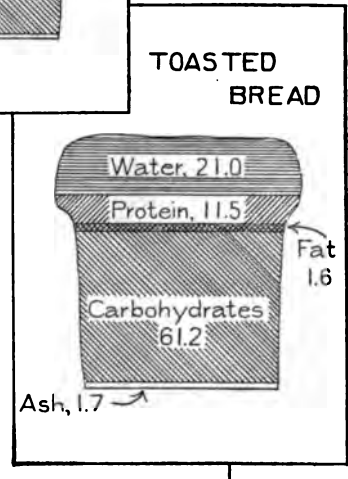

roots. The roots
e pulp was then
y weights and
wise head of the
juice was poison-
a mere fairy tale.
le in the West In-
o use the roots of
king bread, and in
ots are poisonous
ared. The West
which is manioc
and make their
ust as the Swiss Family Robinson did.
l these breads, no matter how different
te, fall into two classes. They are either
ened—that is, fermented or "raised" with some sort of
st or baking powder—or *unleavened,* baked without "ris-
" Undoubtedly the latter form, which is the simpler, was
earlier, but the process of making leavened or fermented
ad must have been understood for thousands of years, for
book of *Exodus* distinguishes between the two kinds.
yeast plant used to-day was of course not known, but
ren, consisting of a portion of dough which had been
wed to ferment, answered the purpose. The Egyptians,

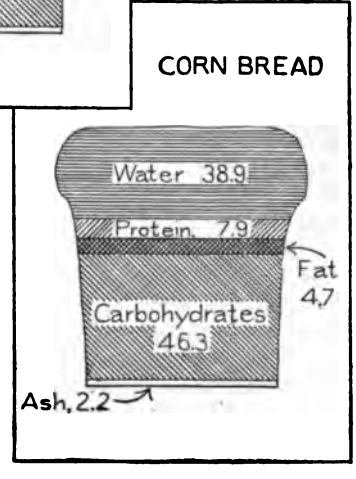

tures known as baking powders there has been much prejudice, but under the pure food laws the possible harmful effects have been largely done away with. The housewife should be careful, however, to use only a standard make, of whose purity she feels sure.

How Yeast Bread Is Made. Many housekeepers, especially in country districts, still make their own bread, but in recent years the bakeries have done a large proportion of the work. In most cities the day has passed when dirty, unsanitary underground bakeries are permitted to exist, and many of the large bakery companies have put up great factories which are marvels of cleanliness. The public is invited to inspect the process of manufacture in all its stages, so it may realize that the advertising slogan, "Yours are the first hands that touch our bread" is no empty boast. In such sanitary bakeries all the work is done by machinery, even to the wrapping of the loaves in oiled paper.

The process is much the same whether bread is made in the home or in a great bakery, but it is rather more interesting to watch in the latter place. Most bakers use compressed yeast cakes, which are dissolved in warm water and mixed with enough flour to make a thin paste, or *sponge*. This is left to ferment for two or three hours in a temperature of from 70° to 75°, and is then ready to be made into dough. Salt, milk, lard, a little sugar, and enough flour to make a good stiff dough are then added, and the whole is dumped into a mixer, where it is thoroughly stirred and kneaded by iron arms, that the ferment may reach every part of the mass. The whole is then left to rise for several hours, and as it gets light it is occasionally beaten down and kneaded, that the large gas bubbles which have formed may be broken into little ones.

When the practiced baker sees that the dough is light enough it is separated by a dividing machine into small pieces, rolled into loaves and placed in pans, which are again allowed to stand for a short time before being put into the oven. During all these "rising" stages care must be taken that the dough does not get too warm, or sour bread will result.

An ordinary bakers' oven is circular, and will hold from 300 to 500 loaves at one time. The pans are slid in and lifted out with long wooden paddles, and all the men who attend to it in this as in its other stages are scrupulously clean and dressed in white. The temperature of the oven is 400° to 450° F., but the interior of the loaf rises only two or t degrees above the boiling point of w Steam is sometimes admitted to the This dextrinizes the starch of the crust, pr ing a glazed surface, which prevents eva tion of moisture from the interior and so duces a moister loaf. On the average, pounds of flour yield nine pounds of b Flour made largely from the hard spring w of the Northwest are what the bakers *strong* flours. These take up more water weak flours and give a higher yield of b On the average white bread contains th five per cent of water.

Test of Purity. Bakers are some tempted to make their bread heavy by pu into it a great deal of salt, which cann detected by taste. The salt makes the l weigh heavy because of the moisture it re

TEST FOR ALUM

To determine the presence of alum in take a sample of the suspected article, pl in a saucer and pour over it a solution o bonate of ammonia. If alum is preser bread will turn black, but no change will if the bread is pure.

To test the relative food value, dry pie both a heavy and a light loaf in a slow The heavier of the two will throw off moisture and be lighter after heating, the less nutritious than the other.

Small quantities of alum, which are harmful to the system, are sometimes to bread to make it white and cover u use of a dark, cheap flour. Its presence m detected by pouring a solution of carbon ammonia over the bread; if it contains it will turn black, if it does not, there w no change of color.

Food Value. Well-made bread is whol and nourishing, but does not contain all food elements in sufficient quantities to by itself a perfect food. Its deficiency i is commonly made up by eating it with b Bread that is soggy and heavy is liable harmful, the digestibility increasing wi lightness and with thorough baking. The been much controversy as to whether wheat bread or one of the darker breads

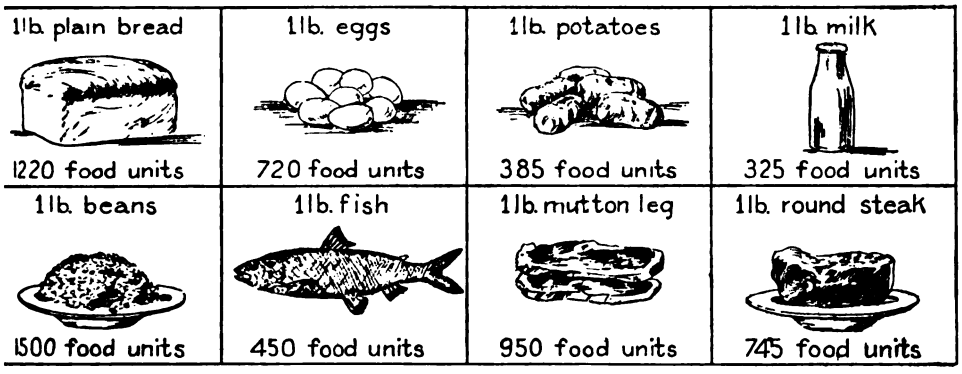

A COMPARISON OF FOOD VALUES

Meat is sixty per cent water and costs from twenty to thirty cents per pound. Bread is nearly rty per cent water and costs five cents per pound. There is more energy stored in a pound of ead than in a pound of meat or in any other foods illustrated above, except beans.

ntains the bran as well as the flour is the tter, but the weight of opinion is now in vor of the latter. Physicians are advising at everyone eat some bread every day in hich bran is included. Bread should be very ell chewed, however, because it is a starch od and the saliva helps to digest the starch. he only harm that hot breads, long looked pon as extremely unwholesome, can do, arises om the fact that the inside, or "crumb," is sily compressed into a solid mass and swalwed before the saliva has a chance to mix ith it. Crusty breads or rolls are better an softer breads, because they call for more ewing. Breads become stale by losing water, out fourteen per cent being lost in the course a week. Stale bread can be refreshened by ating to about 300° F. All in all, no other od probably returns better value for money pended than does bread, and Benjamin anklin, on his first arrival in Philadelphia, ed with characteristic wisdom when he spent last penny for "three wheaten rolls." See OD, subhead *Chemistry of Foods.* J.F.S.

BREADFRUIT, *bred'frute,* one of the most portant food staples of tropical islands in Pacific Ocean. The tree that produces it ws about forty feet high, often limbless half height, with large, spreading upper branches l glossy dark-green leaves over a foot in gth. The fruit, usually seedless, is green at , later brown, and lastly yellow. Six or it inches in diameter, the fruit hangs singly short, thick stems, or in clusters of two or e. There is almost a constant supply ughout the year.

he fruit is generally eaten immediately after g gathered. It is also often prepared to p for some time, either by baking it whole in close, underground pits, or by beating it into paste and storing it underground, where a slight fermentation takes place. The eatable part lies between the skin and the core and is somewhat of the consistency of new bread. Mixed with cocoanut milk it makes an excellent pudding. The inner bark of the tree is

BREADFRUIT
Stalk, fruit, leaves and flower.

made into a kind of cloth. The wood, when seasoned, closely resembles mahogany, and is used for the building of boats and for furniture.

The breadfruit tree has been cultivated in Southern Florida, but the fruits are not seen in Northern markets as they do not bear shipment well.

BREAKFAST, *brek'fast,* **FOODS** are cereal preparations, placed on the market either in ready-cooked or in uncooked form. There has been within recent years an ever-increasing demand for such foods, which has been met by the constant development of new varieties and combinations. Wheat, rice, corn, oats, and to a much smaller extent barley, make up the breakfast foods. These are treated in various ways and sold in many forms, so the possible number seems far greater; for these grains are crushed or rolled, shredded or toasted, steamed or ground. Moreover they come to the housewife in forms that may be served without cooking, direct from the package, in forms that require but little cooking, or in others that require hours of cooking.

In general it may be said that these cereals form a nourishing and digestible food, if they are properly cooked. Long boiling at a high temperature is necessary if the highest food value as well as the most pleasing taste is to be secured, and housewives often err in cooking their cereals too little. Wheat has the highest value of any of the cereals, and is the most digestible, though Scotland has proved through long centuries that oats form a food well suited to build brain and brawn. To those not accustomed to eating oats, they are, however, somewhat heating, because of their high percentage of fat. Rice is much less nutritious than any of the other grains, consisting as it does almost entirely of starch, but the starch appears in a form which is very easy of digestion. Rice loses less of its valuable elements if it is steamed rather than boiled in water.

Breakfast foods are usually eaten with sugar and milk or cream, and thus other elements not present in the cereals themselves are added.

BREAK'WATER, a solid structure of masonry or other construction placed between a harbor and the open sea to serve as a protection against the violence of the waves. Breakwaters are usually constructed by sinking loads of unwrought stone along the line selected and allowing them to settle under the action of the waves. When a thorough foundation of stone and gravel has been secured and the mass rises toward the surface it is surmounted by a pile of masonry, sloped in such a manner as will best enable it to resist the action of the waves. The greatest breakwaters are those of Cherbourg in France; Plymouth in England; Delaware Bay and Buffalo in the United States, and Valparaiso in Chile. In less important localities floating breakwaters are occasionally used. These are built of strong, open w work, partly above and partly under w divided into several sections and secured

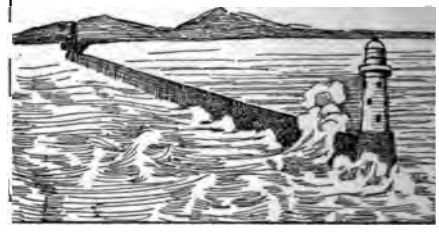

BREAKWATER PROTECTING A HARB

chains attached to fixed bodies. The bre lose nearly all their force in passing thr the beams of such a structure.

BREATH AND BREATHING. Breathin the taking in and expelling of air by body, is so necessary a function that "he stopped breathing" is equivalent to saying is dead"; yet it is so simple a process no thought is given to it. The moment a son starts to watch his breathing or coun intakes of air he becomes self-conscious cannot breathe regularly or naturally.

Reasons for Breathing. Food and drin necessary to the body, and yet under ext conditions life may exist for hours or days without them; but the body must a constant supply of oxygen or it will The act of breathing, or *respiration,* as more scientifically called, supplies this o and carries off carbon dioxide which has produced by the various changes taking in the body. The lungs constitute the s organ of breathing.

Acts of Breathing. Breathing consists o acts, *inspiration,* or breathing in, and e *tion,* or breathing out. These words su in their very form interesting connection *inspire* is to breathe into someone a s power of achievement; to *expire* is to dra last breath—to die. Between inspiration expiration are definite pauses which form of the breathing movements, that afte expiration being considerably longer than after the inspiration. With the taking air the chest cavity expands, for the diaph flattens its dome and the ribs are raised; the expelling of air the diaphragm again upward and the ribs draw back into places. The increase in the chest cavity very great in ordinary breathing, but

ke it considerable. When the chest l, the air rushes in to fill the vacuum the expanding lungs. The act of is usually mechanical, except when leliberately tries to expel as much 'rom the lungs as possible.

y of Breathing. No definite state- be made as to how many times a ıthes in a minute, for the variations erable. In general, however, the respirations is in a fairly definite to the number of heart beats—one l one-half or five. A full-grown man in good health may breathe nor- ı sixteen to twenty times in a min- verage is eighteen—but exercise, ill- ertain personal characteristics may ıis range. There have been known ıysteria during which the patient ver 100 times a minute.

pacity. The quantity of air that is ı each act of breathing, known as or *tidal,* air, is from twenty to thirty s, but this is increased during physi- ı of any kind. Over and above this rty cubic inches, *complemental* air to t of about 100 cubic inches may be ı the lungs by the deepest possible , and about the same amount, known air, may be driven out by a forced But no matter how hard a person cannot expel all the air from his ere remains always about 100 cubic wn as *residual* air. All in all, about bic inches of air pass through the ın adult person every twenty-four may be doubled by continued exer- sort.

reathing Accomplishes. In passing e lungs the air gives up oxygen to and receives in exchange carbon r carbonic acid gas, a waste, the aking place in the tiny, thin-walled els of the lungs. The amount of oxide carried out varies with the e and moisture of the air, the age, lar development, state of health and and quantity of food and exercise. ces it increases to about the thirtieth is greater in strong, healthy persons ail, slender ones. If this gas were off, asphyxiation would result, just s it does from escaping illuminating remarkable provision of nature the ı and supply of oxygen and carbonic re always assured. Plants breathe out, or exhale, oxygen, and they inhale carbonic acid gas, to them a life-giving principle. Oxygen is the fuel needed by man to keep the fires of life going. Thus do plants and animals help each other.

Breathing in Relation to Health. Breathing is an instinctive act—that is, a person does not have to think or plan in order to breathe; and if conditions were always the best this natural breathing would supply plenty of pure air. But many people find themselves under artificial conditions which are harmful—in crowded cities where smoke makes the air impure, or in heated rooms where the ventilation is not good. First of all, care should be taken to have the air as pure as possible. Out-of-door air is always better than that which has grown heavy and dead within a room, even when the former is damp or perhaps dusty. In the second place, deep breathing should be practiced. If as much air as possible is drawn into the lungs, and is then completely exhaled, the whole circulatory system is benefited. Five minutes of deep breathing each day will be found helpful, for such exercises warm up the body and exercise certain accessory breathing muscles. The air so breathed in should be fresh air, however. No matter how cold a room may be, such exercises should never be taken with the windows closed.

Bad Breath. This most troublesome condition may arise from any one of various causes —either from decayed teeth, catarrh, adenoids or bad tonsils, diseases of the stomach, or constipation. In any case breath perfumes or even mouth washes do little good. If it is the teeth that are at fault, a dentist should be consulted; if any of the other organs, a physician should be visited. Occasionally, where the case is not extreme or of long standing, a simple laxative and a gargle, as listerine or hydrogen peroxide, will be effective. W.A.E.

Related Subjects. All of the articles in the following list will be found to contain information related to some phase of the question of breath or breathing:

Adenoids	Lungs
Catarrh	Pulmotor
Circulation	Stomach
Drowning	Teeth

BRECK'INRIDGE, JOHN CABELL (1821-1875), an American soldier, statesman and Vice-President of the United States during Buchanan's term as President. He was born near Lexington, Ky., and was a descendant of a long line of notable men. After graduating

at Center College, Ky., he practiced law for a time, then served in the Mexican War. On his return he was elected to the state legislature, then to Congress in 1851 and 1853. Near the close of his term as Vice-President, in 1860, he was nominated for President by the extreme Southern Democrats, but was defeated by Lincoln. He was elected to the United States Senate in 1861, but resigned to enter the Confederate army, serving prominently as a major-general throughout the war, particularly in the battles of Shiloh, Murfreesboro, Chickamauga, Chattanooga and Cold Harbor. In Jefferson Davis's Cabinet he was Secretary of War from January to April, 1865. After the downfall of the Confederacy he went to Europe, returning to Kentucky in 1868 to practice law.

BREEDING, the science of improving breeds of domestic animals and varieties of plants, by constant attention to their pairing, in case of animals, and by cross-fertilization in plants. Breeding has for its purpose the development of some particular quality or characteristic, as the production of milk in the dairy cow, of speed in the race horse, of strength in the draft horse, of quality of wool in the sheep, or to increase the size or richness of all vegetable growths designed for food or for ornament.

Plant Breeding. New varieties of plants are produced by fertilizing the ovules of one variety with the pollen of another variety. Plants grown from the seeds thus obtained are known as *hybrids.* It is reasonable to suppose that the hybrid will possess some of the characteristics of the two varieties from whose cross-fertilization the seeds were obtained, but the plant breeder cannot foretell what the characteristics of the hybrid will be, and he is often disappointed in his results. When the hybrid fails to reach the desired standard it is crossed with some other variety, and this process is repeated until a plant possessing the desired qualities is secured. From this we see that it may require several years to produce a variety of corn, wheat or barley especially adapted to a given climate and soil, or to the production of a given product, as a wheat that contains enough protein to make macaroni.

Much of plant breeding, however, has for its purpose the improvement of one particular strain of wheat, corn or other plant. This is accomplished by selecting the most perfect plants and planting the seed obtained from them, and continuing the process for several seasons, until a seed is obtained that assures a crop in the desired abundance and that will grow successfully in a give such as the varieties of spring wheat Minnesota, North Dakota and Car CROSS-FERTILIZATION.

The man who has possibly attained conspicuous success in plant devel Luther Burbank. His experiments of the most startling results secured in the article bearing his name.

Breeding Domestic Animals. The varieties or "breeds" of cattle, horses, swine are proof of the wonderful ch can be produced by careful breedin successful breeder must first form dis as to the results he wishes to produc work carefully and persistently tow realization. The most successful bre to improve their animals only in on one cannot develop a successful dair a beef cow in the same animal. important principle in breeding is *produces like,* on the principle of therefore the breeder selects his ani the greatest care, giving more attent selection of the male, because his cha are more prominent in the offspring. saying, "Blood will tell," is especi cable to stock breeding. Character have been developed through a lo ancestors are more permanent than recent origin. Because of this the breeder places a high value on pe ancestry, and those unacquainted wit usually consider the high prices paid animals a foolish expenditure of mo the breeder, however, such an outlay is a wise investment.

The highest degree of perfection i animals is reached only under the m able conditions of climate, food a and when animals that have been ra these conditions are removed where fluences no longer exist, they usual produce the results expected. Breedi tic animals is both a science and a requires first, a love for the work, and years of training and experience o of those who would engage in it.

The same general principles which the breeding of domestic animals m plied more or less fully to the impro the human race. See EUGENICS.

BREMEN, *brem'en,* the most impo of Germany, next to Hamburg. capital of the free state of Breme

d on both banks of the River Weser, x miles from the North Sea. The older of the town, forming the business sec- as narrow and crooked streets, but the ı part has fine boulevards, gardens and me residences. Bremen is the commer- ıter of Northwest Germany and has four ı capable of accommodating the largest afloat. The exports consist chiefly of goods, linens, glass, hemp, hides, oil, ı toys and other manufactured goods. than eighty per cent of the imports of foodstuffs. All public utilities, in-

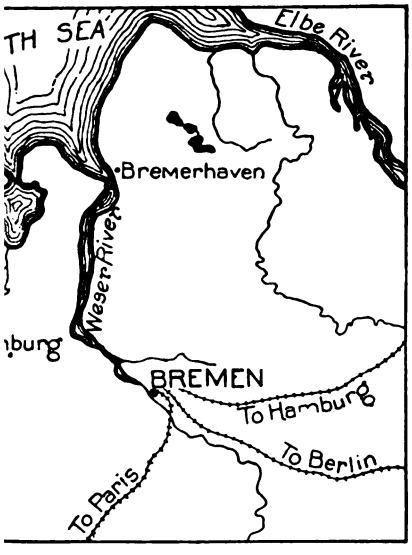

LOCATION OF BREMEN

gas, electric light and water works, are ›ally owned and are profitably con- Previous to the War of the Nations mmigrants to the United States and sailed from Bremen than from any :uropean port. In June, 1916, the first ıt submarine in the history of the world, *utschland,* sailed from Bremen and ar- ı Baltimore, Md. By the employment vessels the Germans hoped to break ckade established against them by the owers.

schools of Bremen are excellent; the :nds twice as much money annually on ɔn as it does on its police force. Pop- in 1910, 246,827.

IERHAVEN, *brem'er hay v'n,* an im- seaport of Germany, in the state of on the estuary of the Weser River, ight miles north of the city of Bremen. ı good harbor and here are situated the drydocks and repair shops of the North German Lloyd Steamship Company. During the War of the Nations the harbor was the headquarters of the German submarine fleet. Vessels bound for the port of Bremen sometimes wait at Bremerhaven until the tide is sufficiently high for them to proceed up the river. The chief industry is shipbuilding and the manufacture of articles needed in that industry. It is connected with Geestemünde by a drawbridge over the River Geeste, the two towns forming practically one municipality. Population in 1910, 24,165.

In September, 1916, a German submarine vessel, fully war-equipped, sailed from Bremerhaven to the shores of the United States, a distance of 3,400 miles, eluding hundreds of English and French traps set for vessels of its class.

BRESLAU, *bres'lou,* capital of the province of Silesia, in Germany, beautifully situated on both banks of the Oder River, 350 miles from its mouth and 202 miles southeast of Berlin. The city is divided into an old and a new portion, the old retaining the characteristics of a medieval city, the new being a modern manufacturing town. The cathedral, built in the twelfth century, is an imposing structure containing very valuable art treasures and an altar of beaten silver. The flourishing university occupies a fine Gothic building overlooking the river; it has a library of 400,000 volumes and an observatory. The trade of the city is very extensive, as it is situated close to large iron and coal fields and is a forwarding and receiving depot for the products of the surrounding territory. The manufactures consist of machinery, tools, railway cars, gold and silver work, carpets, furs, cloth, glass and china. It is also an important military center, because of its location near the Polish frontier, and has a large permanent garrison. Its ancient ramparts have, however, been converted into promenades. Population in 1911, 512,105.

BREST, an important seaport and one of the chief naval stations of France, in the department of Finistère, 389 miles west of Paris. It has a fine harbor, protected by powerful forts which overlook the narrow entrance. The city is ancient, and many of its streets are narrow, crooked and dirty; in some parts they are so steep that the second story of a house may be on a level with the ground floor of the one next above it. Steps are cut in the street to facilitate ascent and descent. Although extensive commerce is carried on, the

city derives its importance chiefly from the naval docks, and the principal industries are connected with the manufacture of naval supplies. Wine, cereals and fish are exported, and there are numerous breweries, distilleries and manufactories of various chemicals from seaweed. In ancient times Brest was the most important town of Brittany (which see), and it changed hands many times, sometimes being held by the English, sometimes by the French. There was an old saying to the effect that "He is not lord of Brittany who is not lord of Brest." Population in 1911, 90,540.

BRETON, *bre toN'*, JULES ADOLPH (1827-1906), a French painter of peasant life, born at Courrières. He began as a painter of historical subjects, but soon discovered that his genius lay in depicting the life of the peasants among whom he was born. His works are characterized by tender feeling, but they lack that strength and power which mark Millet's work. Among Breton's principal paintings are *Blessing the Grain,* now in the Luxembourg, in which the rendering of sunlight is so admirable; *Return of the Gleaners,* his most celebrated work; *Erecting a Calvary;* and *Song of the Lark;* the original of this last is one of the most popular pictures in the Chicago Art Institute. Breton also wrote both poetry and prose. Among his literary works are *Jeanne, The Life of an Artist, A Peasant Painter* and *The Fields and the Sea.* The *Song of the Lark,* one of his finest paintings, is faithfully reproduced here.

BREVET, *bre vet'*, a military title conferred on a commissioned officer who receives honorary rank higher than that which he holds in his regiment. It does not carry with it any increase of pay and does not entitle the recipient to seniority over officers of equal rank except when in the field. In the United States army officers are addressed by the title of their brevet rank. In the British army, officially both titles are used. For instance, a captain receiving a brevet majority would be styled "Captain and Brevet Major ———."

BREVIARY, *bre' vi a ri,* a book containing the prayers, mostly Psalms, which in all sacred Orders of the Roman Catholic Church must recite daily, unless excused by Papal permission. The breviary is printed in four volumes, one for each season of the year. The *Missal* contains the various prayers which must be read or sung by the celebrant in the celebration of mass. The *Ritual* contains the prayers and various blessings used in funerals, baptisms and marriages.

BREWING, *broo' ing,* the process of making from barley and other cereals such beverages as beer and ale, which are fermented but not distilled. In popular usage the term *brewing* includes all the steps in the process, but technically this is untrue. The manufacturers distinguish between *malting* and *brewing,* which are really two separate processes. In order to make the explanation as simple as possible, the distinction will be kept in this article.

Malting. The first step is to generate the ferment, *diastase,* which will change the starch in the barley or other grain to maltose and dextrin. This is done by malting, or causing the grain to germinate. It is first steeped in water for forty-eight to seventy-six hours, the water being drawn off and renewed at least once a day during this period. When the grain has absorbed enough water to soften it, it is taken from the steeping tanks and piled in a nicely leveled heap about two feet deep on the "germinating floor." This is called *couching.* The grain then begins to sprout, and must be carefully watched. As soon as the rootlets appear it is *floored;* that is, spread out to a depth of ten inches or less. The sprouting must be regular, not too fast or too slow; the temperature must be varied for different grains, and germination must be checked when the sprouts are two-thirds the length of the grain. The checking is done by heating the grain in a dry kiln. The temperature is raised by stages to 150° F. for light beer and to 220° F. for dark beer. The malt is then left dry and crisp.

Brewing. When the malt is thoroughly dry it is ready for brewing, and this is the second process. It is crushed (*bruised* is the technical term) between iron rollers, and is then mixed with warm water, forming a *mash,* which in the German process has the consistency of a breakfast porridge, but in the English is much thinner. Both processes are used in America. The mixture is placed in mash tubs, and sufficient hot water added to bring the mixture to the desired temperature. *Diastase* is most active at 145° F. and for some time the mash is kept at about that temperature. Eventually, however, it is further heated, reaching 158° in the English and 167° in the German process. During the heating the mash is stirred by a mechanical device. At last the liquid is drawn off from the grain, or grist. The liquor in this stage is called the *wort.*

The next step is to boil the wort with hops, from one to twelve pounds of hops being used

THE SONG OF THE LARK

BRETON loved the fields, and in the peasants and their work there found his happiest subjects. The *Song of the Lark*, one of his best-loved paintings, is typical of the finest qualities of his genius. His peasant girl is not beautiful, but she is strong and thoroughly alive to the joy and beauty all about her. The work-day before her will be long, for the sun is just pushing above the horizon; and the labor of gleaning is by no means easy. But that has not deadened her to the fact that there is a shimmer of dew on the fields, a rosy glow in the sky, and above all, that there is somewhere in the air above her a singing lark.

In the intensity of her interest she stands still for a moment, but not as one of Millet's work-worn peasants would stand. There is an uplifted look about the whole figure and face. One heel is raised from the ground; the hand that holds the sickle is slightly lifted and clenched; the shoulders are thrown back, and the lips are parted as if to echo the exquisite notes of the morning songster. The observer finds himself holding his breath that he, too, may catch the sounds that have brightened this peasant girl's day.

L. J. B.

gallons of wort. The boiling lasts from) six hours. The boiled wort may be in a number of different ways—by run- ırough pipes immersed in cold water, or ckling over pipes through which cold or liquefied carbon dioxide is flowing, using a surface cooler. The last method es the use of a shallow vessel which a large surface to cool rapidly from ex- to the air.

n the cooler the wort is run into fer- ıg vats or tubs; about five pounds of are used for every hundred gallons of There are two varieties of yeast used, which is most active at the ordinary rature (60° to 68° F.), the other at a temperature (43° to 46° F.). Both con- ıe malt sugar and dextrin into alcohol and ı dioxide. In the case of the high-temper- yeast, the escaping gas carries the yeast surface of the liquid, producing what ed *top fermentation.* The low-temper- yeast remains at the bottom, giving bot- ermentation. Bottom fermentation is or lager beer, top fermentation for ale, and stout. After several days the fer- d liquid is run into settling vats, where mnants of the yeast rise to the surface in n. The beer is then ready to be drawn ıd stored in casks or barrels until it es.

nistry of Brewing. Malting and brewing ghly technical subjects, demanding an knowledge of chemistry and microbi- The success of every step in the process, rushing the grain to storing the "green" lepends on many factors. The length of evoted to every process, the temperature mixture and the kind of water used all the beer. The amount of alcohol is lent almost entirely on the temperature ting the wort, a high temperature yield- tle alcohol. If the temperature is not ight while the wort is being made or fermentation is taking place, the entire will be spoiled. The water must be ed, and if necessary suitable salts must ed to it. Thus water for mild ale must in sodium chloride (common salt) and or pale ale must contain an adequate y of calcium and magnesium salts. The ısed in malting must be moderately hard. ıaking beer and other malt liquors the in the grain is changed into sugars and during the mashing. The hops clarify, e and flavor the liquor. Fermentation decomposes the sugars, such as *maltose,* and some of the dextrins, into alcohol and carbonic-acid gas. It is estimated that 100 parts of sugar when fermented yield fifty parts of alcohol and forty-seven parts of carbonic-acid gas, besides a little glycerine and other products. In many modern breweries the carbonic-acid gas is collected and converted into a liquid by cooling and compression. In the brewery itself this carbon dioxide is used in the cooling pipes (see above), in charging the finished beer with gas and, in place of pumps, to force the beer from the storage cellar into the bottling room. J.F.S.

Related Subjects. In the following articles will be found much information of interest in connection with this topic:

Alcoholic Drinks	Hop
Ale	Malt
Beer	Yeast
Fermentation	

BREWSTER, *broo'ster,* WILLIAM (1560-1644), one of the best-known of the early American colonists, the leader of the Pilgrims who came to America in 1620 in the *Mayflower.* In his home in Scrooby, England, the Dissenters from the Established Church were accustomed to meet for worship each Sunday, and he was one of the company who went to Holland, in 1608, to escape persecution. Until the emigration to America in 1620 he supported himself at Leyden by teaching and book publishing. For twenty-four years a leader of the Plymouth colonists, he helped to make the colony prosperous by his energy and cheerfulness. He was generally known as Elder Brewster, and for several years was the only preacher among these colonists.

BRIAND, *bre aNd,* ARISTIDE (1863-), a French statesman, the first Socialist to become Prime Minister of France. Briand was trained for the law, but even as a young man devoted all his time to journalism and politics. Entering the Chamber of Deputies as a Socialist Radical in 1902, he won prominence by his keen powers of analysis and exposition of complex subjects. He was chairman of the committee which drafted the bill separating Church and State, and in 1906, as Minister of Public Instruction and Worship, with great tact put the law into effect.

In 1909 Briand became Prime Minister. Though he was a professed Socialist, under the responsibilities of office he became more and more conservative, and was finally expelled from the Socialist party. The chief event of his Ministry was the great railway strike of

1910, which he broke by the unusual course of calling the strikers to the colors for military service. They were ordered to protect the railroads, and in fact became their own strike-breakers. Briand resigned in 1911, but was again Prime Minister in 1913 for a short time. In August, 1914, he was appointed Minister of Justice in the Viviani ministry, which fell in October, 1915, as a result of the diplomatic failures of the Allies in the Balkans (see WAR OF THE NATIONS). Briand once again became Prime Minister, a position in which he soon showed himself an abler statesman, a greater leader than ever before, and to a remarkable degree he won the confidence of the whole French people.

BRIBERY, *bribe' er i,* the giving or offering of something of value to one who in return violates his duty or the law in order to benefit the giver. In the eyes of the law the giver and receiver of a bribe are equally guilty. The gift, to constitute a bribe, need not consist of money, but may take the form of property, or position, or undue influence. Large fines and sometimes long terms of imprisonment are the punishments inflicted on those convicted.

BRICK AND BRICK-LAYING. The story of brick carries one back to days of the greatest antiquity. The most familiar early reference to brick-making relates to the struggles of the captive Israelites in Egypt, over 2,000 years

BRICK-MAKING IN ANCIENT EGYPT

before the birth of Christ. According to Biblical history this was their principal employment. There was a plentiful supply of clay and sand on the banks of the Nile, also water with which to mix them and the intense heat of the sun to bake the bricks. When the captives clamored for straw, it was not for burning the bricks but to chop up and use as a binding material in the same way that horsehair is used in modern plaster.

Brick was probably the first material used for buildings of a permanent nature. The art of brick-making was well known in Babylon over 6,000 years ago and in that country there were neither trees for lumber nor quarries for stone. The Chinese employed bricks for building many centuries before the Christian Era. The Romans introduced the industry into Britain and other conquered territories. At the present time bricks exist in England stamped with the initials of Roman brick-makers who lived many centuries ago. The first brick building in America was built in 1633 on Manhattan Island with material imported from Holland. At the present time wherever there is suitable clay and building is to be done there springs up a brick-making industry.

Brick-Making. The first necessity in the making of good bricks is a clay free from fossil remains and containing little iron or lime. If sand is not already present in the clay in the proportion of one part of sand to two of clay, sufficient sand must be added to secure these proportions. The clay and sand are first mixed into a pliable mass by the addition of water. From this mass the bricks may be molded by hand or they may be molded and cut by machinery. There are now in general use machines which will make over one hundred thousand bricks a day. From the trough in which the sand and clay are mixed the material is forced through tunnel-like openings the size of the required brick. As the column of clay comes from the machine, like meat from a mincing machine, it is cut into proper lengths by wires.

The pieces drop on the endless belts on which they are carried to drying sheds. After the bricks are dried they must be hardened by burning. This is done in kilns in which the bricks are stacked so that the heat of a fire may readily penetrate to all of them. Kilns are of various sizes, the average being about thirty feet in diameter and twelve feet in height. The firing takes from six to ten days. Bricks for ordinary building are kept at a cherry-red heat. Others for finer purposes are raised almost to white heat.

Varieties of Brick. In addition to those used for building purposes, *pavement* bricks are made in great quantities. To make these hard enough to withstand the wear of heavy traffic, lime is added to the clay and sand. During the burning the lime fuses and renders the bricks extremely firm and durable. The introduction of steel frames into buildings has greatly increased the use of bricks. In parts that are not seen, where strength only is needed and finish is not a matter of importance, a brick of somewhat rough appearance is used. *Facing bricks,* or those which occupy prom-

ed positions, are more elaborately
:e uniform in color and sometimes
special process. Bricks are also
undations, for linings of sewers,
nneys, cisterns and for numerous
es. Tiles and pipes baked in the
s bricks are extensively used for
rposes. Enameled tiles are also
corative purposes, for floors, for
d for fancy wall linings and wain-

ing Industry. The great centers
try in the United States are along
River from Troy to New York
adelphia County, Pa., and in Cook
Over 30,000,000,000 bricks are
oduced in these districts, with a
out one hundred million dollars.
the United States and in Canada
of importance has brick-making
ie output is steadily increasing.

ig. Bricks are laid in horizontal
ourses and held together by a lime
e latter also gives elasticity to a
akes it dryer. For the sake of
weight of each brick should be
ore than one in the course below;
vertical joint is permitted directly
:. On the other hand, a pleasing
s gained by having every joint in
ie in the second course below it.
ierica are usually eight inches long,
wide and two inches thick; in
y are slightly larger. The ancient
k, sometimes copied to-day for
reasons, were twelve inches long
ı two inches thick.

ı are of several sorts—solid, hollow,
:urtain. A solid wall is from one
thick, according to the weight it
Hollow walls give coolness in sum-
armth in winter and keep out
: are expensive. Brick veneer four
is built around wooden buildings
to improve their appearance; the veneer should be separated from the wood by an air space. Curtain walls are those in steel or concrete skeletons; they carry no weight but their own. More information about brick work will be found in the articles BUILDING; ARCH; BRIDGE.

In the United States and Canada bricklayers are formed into powerful unions which regulate the scale of pay and conditions of labor. The bricklayer who belongs to a labor union is among the best-paid of all skilled workmen and he usually works but eight hours a day. In building, each bricklayer is accompanied by a laborer whose duty it is to keep the skilled workman supplied with bricks and mortar. In large buildings the materials are hoisted from floor to floor by machinery and carried to the bricklayer in what is called a "hod," a scuttle-shaped wooden box carried on a pole over the shoulder. F.ST.A.

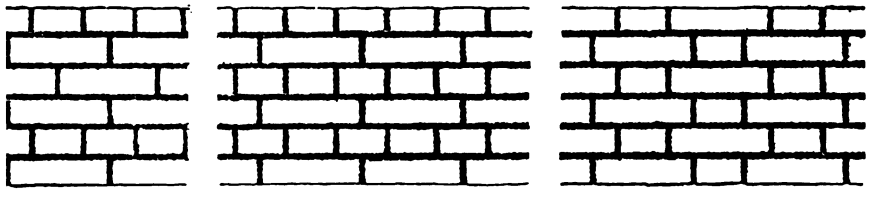

HOW BRICKS ARE LAID

ie styles pictured are, from left to right, American, English and Flemish bonds. If vere built entirely of *stretchers*, or bricks whose long sides appear on the outer edge, ot be strong. If the inner and outer rows are bonded with *headers*, the weight upon any e partly by each row.

BRIDAL WREATH, *bride'al reeth,* a small, graceful, flowering shrub, common in gardens or on lawns in north temperate regions. The branches are slender and curving, the leaves smooth, small and oblong, sometimes with cut edges. In spring, especially, there is a great profusion of small rounded clusters of dainty white flowers. The willowy blossoming branches make very attractive decoration. The various shrubs belonging to the bridal wreath family, the *spirea,* are adapted to many soils, from swamps to hillsides. Some thrive in the bright sunshine, while others grow better in the shade.

BRIDGE, *brij,* a structure to carry a road, railway, or waterway across water or over a valley. Bridge-building is, perhaps, the oldest branch of engineering, though until the invention of the railway made necessary more bridges, and longer and stronger bridges, the science had advanced but little since the days of the ancient Romans. Nature built the first bridges—logs fallen over streams, giant grapevines growing across ravines, or arches of

rock carved by the wind and rain. (See the article NATURAL BRIDGE for pictures.) Timber foot-crossings were probably the first made by man, though possibly suspension bridges of the grape-vine type, such as those constructed in modern times by the Indians of British Columbia and other primitive peoples, are even older.

The Romans were the first great bridge builders. Besides braced timber structures like that defended by Horatius, they constructed magnificent arches of stone, some of which remain to this day (see AQUEDUCT). After the fall of Rome little progress was made until the era of iron and steel, though the length of both timber and arch bridges was increased.

Timber Bridges. The simplest form of timber bridge, a log or plank with one end on each bank of a stream, is of course limited in span (the distance between the points of its support) by the length of the log or plank. Moreover, everyone has noticed, in crossing such a plank bridge, that it bends more and more as the center is approached, and that the longer the span the weaker the bridge. This is because each point of support acts as the fulcrum of a lever (which see). It is obvious, then, that to lengthen or to strengthen a wooden bridge it is necessary to have additional points of support. But the stream or valley may be too deep for a pier, or the current too swift for one to be built with ease. In such a case added support must be a part of the structure itself.

In an ordinary wagon bridge such as that represented in Fig. 1, the strength, of course, depends not on the planks but upon the framework which supports them. If the stream to be crossed is seven yards wide, a frame of timbers unsupported except at the ends would perhaps break under heavy loads. In the simple truss shown in Fig. 1, any weight upon the bridge exerts a downward pull upon the post at the center, which in turn distributes the load between the two slanting supports in an outward thrust upon the foundations. The post is said to be subject to *tension*, or stretching, and the slanting supports to *compression*, or squeezing. It will be shown later that the horizontal timbers are subject to both tension and compression. In Fig. 1 the span of seven yards has been safely bridged with timbers none of which is over four yards in length. The exact strain which each one will be called upon to bear under a given load

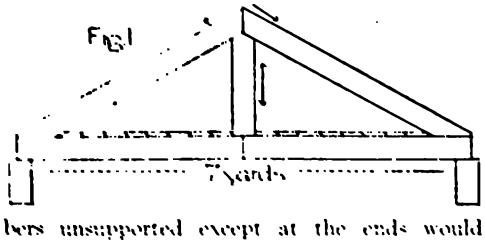

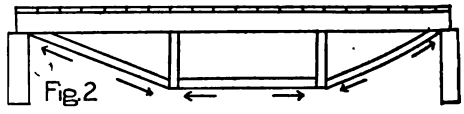

can be accurately determined (see COMPOSITION OF FORCES).

In many bridges the truss is underneath the roadway, as in Fig. 2. Here the upright posts are subject to compression and the horizontal and two diagonal braces to tension. That this

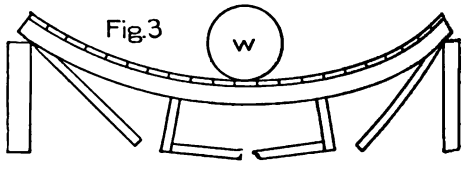

is so can be seen from Fig. 3, which shows that if a weight is placed on the bridge heavy enough to bend it, the distance between the points connected by the truss timbers is increased.

By the construction of more elaborate trusses, timber bridges may be greatly extended in length. One erected at Wittingen, Germany,

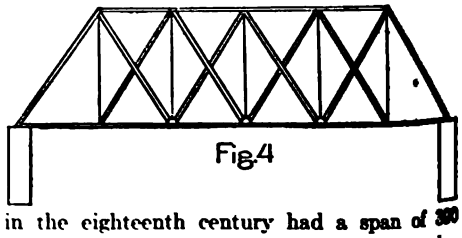

in the eighteenth century had a span of 390 feet, probably the longest in any wooden bridge. A truss frequently seen on timber bridges is the Howe truss, shown in Fig. 4, in which the diagonals are of timber and the vertical tie-rods (so called because they tie together the parts which weight tends to pull apart) are of iron.

Wooden bridges have the great disadvantage of being rapidly worn by weather and easily burned. They are serviceable only where those made of other materials would be at the time too expensive. Railroad *trestles*, bridges of many small spans which cross valleys, are commonly built of wood, and seldom resist decay for more than fifteen years.

lges. A century and a half ago ridge materials other than wood and brick. They were employed , which had been a favorite form

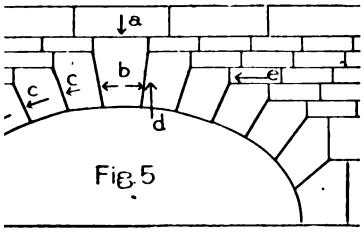

ncient times. Figs. 5 and 6 illus- oints of weakness and strength in bridge. The weight of the *key-* central stone crowning the arch) wnward pull represented in Fig. 5 w *a*. But in effect this pull is re- thrusts against each of the next d *voussoirs* (see COMPOSITION OF he voussoirs in turn thrust against ors until in the *skewback,* the low- e force is exerted directly down- RCH). It is a law of physics that s are in equilibrium there is an opposite force for every force ex- em or upon them. Thus when an erly built the downward element t *b* is exactly equaled by the up- *d* of the voussoir, and the outward voussoir is counterbalanced by the st *e* of the pier. If an arch is too p too heavy or the piers too light,

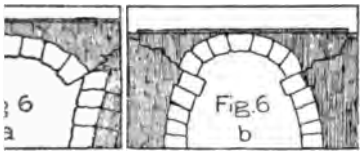

, as shown in Fig. 6*a*, because of e outward thrust. If, on the other ch is too light at the top, or too e sides, the upward thrust will be l, and the result will be as illus- e Fig. 6*b*.

ans did not build arches of more ndred feet span, but modern engi- learned to construct them nearly as long with stones, and even concrete. A stone arch bridge at many, has a span of 295.3 feet, ete bridge in Rome, Italy, a span The principles of the arch bridge ith the truss are seen in some iron bridges, instances of which are the cast-steel Eads Bridge (which see) over the Mississippi at Saint Louis, Mo. (520 feet span), the beautiful wrought-steel bridge over the upper Niagara between the United States and Canada (840 feet span), and the new Hell Gate Bridge at New York, with the remarkable span of 1,016 feet (see HELL GATE, for illustration).

Perhaps the most usual reason for the choice of the arch form of construction is its beauty, which is well illustrated in the accompanying picture of the Tunkhannock viaduct, and in

TUNKHANNOCK VIADUCT

A great concrete and steel structure, on the Lackawanna Railroad, in New York. It is a half mile in length, is 240 feet high, and cost $12,000,000. This vast expenditure was undertaken to shorten the running distance between New York City and Buffalo three and one-half miles and reduce heavy grades.

the picture of the Los Angeles viaduct which will be found with the article CONCRETE.

Suspension Bridges. A short time before the year 1800 a form of bridge hung on chains or wire cables was found to be strong enough for long spans. The suspension bridge has the merit of being less expensive than other long bridges, and can be made an object of great beauty, as the picture of the Manhattan Bridge shows. But its great fault is its flexibility; it sways with every wind and an army marching over it with uniform step would cause it to swing so violently that it would collapse. The prominent steel work at the roadway of the Manhattan Bridge is merely stiffening and wind-bracing; the whole support of the structure comes from the four steel cables that pass over the high towers. These cables were spun by drawing a steel wire back and forth across the river, over the towers; each cable has a diameter of about 21¼ inches, is composed of 2,368 wires, and is fastened to anchorages at both ends. The longest suspension bridge is the Williamsburgh Bridge which crosses the East River of New York with a span of 1,600 feet. See also, BROOKLYN BRIDGE.

MANHATTAN BRIDGE, NEW YORK CITY

One of the newer of the suspension bridges connecting Manhattan Island with the Borough of Brooklyn and New York suburbs on Long Island.

Iron Beam and Truss Bridges. The iron beam bridge is of course an evolution of the simple log bridge. Fig. 7, *a*, shows what takes place when a wooden beam bends beneath weight. The upper fibers are crushed together, the lower ones pulled apart; that is, the beam is subject to both compression and tension. The intensity of the forces is least near the

Fig. 7

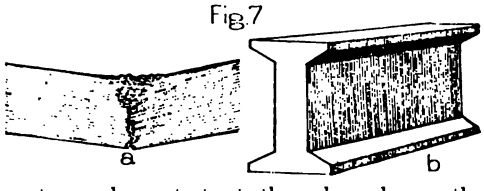

center and greatest at the edges, hence the usual steel beam, shown in Fig. 7, *b*, is made stronger at top and bottom. From its shape it is called an I-beam. Steel beam bridges are suitable for railway spans of not more than twenty-five feet, and for roadway spans of less than forty feet.

The iron truss bridge is constructed on the same principles as the wooden truss, but with much greater variety of design to suit its particular purpose. In the Saint Louis Municipal Bridge a simple truss has a span of 668 feet, and the central section of the new Quebec Bridge (Fig. 8) is a simple truss of 640 feet length.

Cantilever Bridges. A bracket fastened on the wall to hold a shelf is a cantilever. In the forms of bridge already described it is plain that if any section were removed the structure would collapse. If in a cantilever bridge, however, the central section were removed, as shown in Fig. 8, the remainder of the bridge would be unharmed. At each of the two piers of the Quebec Bridge an independent truss structure was erected, which is in perfect balance at all times, though the cantilever arm (*a*) extends outward 580 feet from the pier and the anchor arm (*b*) 515 feet. In most cantilever bridges the central part (*c*) is built from the cantilever arms, and to offset its weight, which might tip the whole structure inward at the center, the anchor arms are fastened to the anchor piers (*d*). For the Quebec Bridge, however, the engineers planned to lift the 5,000-ton center section into place from six scows on which it had been floated to the bridge site. This was attempted on September 11, 1916, but through defects in the hoisting gear the heavy load fell into the river. The Quebec Bridge has the longest span (1,800 feet) of any bridge in the world. An

Fig. 8

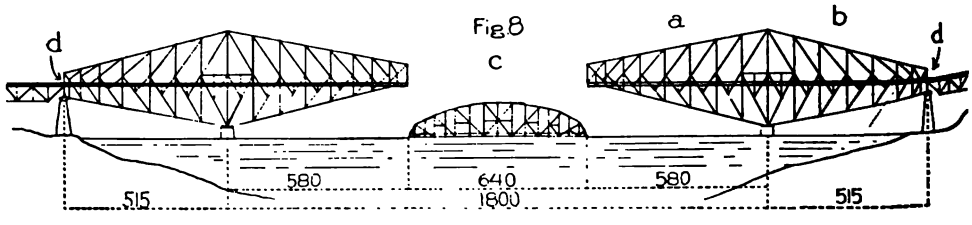

THE GREAT CANTILEVER BRIDGE AT QUEBEC

It was the central portion of the 1,800-foot span, itself 640 feet in length, which collapsed in 1916.

on the same site collapsed while ruction in 1907, presumably because ide of the cantilever arm was too ; *buckled,* that is, it bent under the ompression of the upper half.

; advantage of the cantilever bridge can be erected without temporary hich might block the channel, or ı the case of the huge bridge over f Forth in Scotland, could not be at all because of the depth of the d the swiftness of the current. is also true of the suspension bridge, on account of its tendency to sway, g enough for heavy railroad traffic.

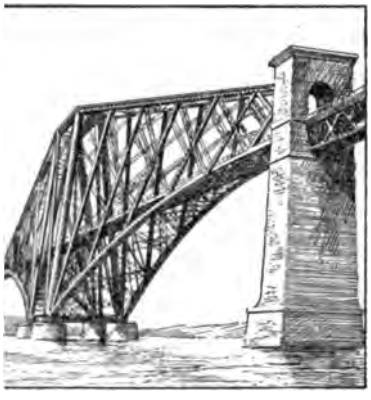

ER THE FIRTH OF FORTH
graceful cantilever bridge are two 10 feet. From 1889 until the com- the Quebec Bridge these were the ıs in any structure in the world.

Bridges. Where river bridges can- ıe roadway high enough for boats ıeath them it is frequently neces- ;e them movable. The most usual s class of bridge is the swinging which turns upon a vertical axis, y-go-round. Sometimes, however, pier necessary for a swinging bridge py space in the stream that is ships. In this case a *lift* bridge e raised like an elevator, a *bascule* ıing like a jack-knife, or a ferry isting of a car traveling back and nded from a track high overhead itable. In both the lift and the lges massive counterweights move the bridge goes up so that, like a l its weights, the whole structure balanced and requires very little ove it. In a bascule bridge the cir- of the two lever-like halves makes icult to maintain perfect balance in all positions. Thus it will be seen from the accompanying picture that in the Canadian Pacific Railway's bridge over the Soo Canal

BASCULE BRIDGE
Canadian Pacific Railway Bridge over the canal at Sault Ste. Marie. When raised, it provides a navigation clearance of 279 feet. Over all, the bridge is 426 feet in length and is credited with establishing a record in this type of construction.

the counterweights swing inward as the bridge opens.

Pontoon Bridges. A bridge built on boats is called a pontoon bridge. It is usually a temporary structure erected by an army. Perhaps the most famous pontoon bridges were those by which the hordes of Xerxes crossed the Hellespont. C.H.H.

BRIDGE, a game of cards played with the full pack of fifty-two cards, and usually by four people. It is derived from whist, and was formerly called bridge whist. The game is of uncertain origin; similar games were played a century ago in Russia, Turkey and Denmark, but its popularity dates from 1894 and 1895, when it was introduced in London. Since then various new rules and styles of play have been introduced from time to time. The most important of these variations is the game of *auction bridge,* whose popularity has been steadily increasing since its introduction in 1907. It has now completely supplanted ordinary bridge in public favor. Both in regular bridge and in auction bridge the tendency at first was to adhere rigidly to certain rules, but as the games developed greater freedom was allowed to the players. Bridge, however, is still an exacting game, and no beginner can expect to master it easily. Power of concentration and a retentive memory are required to a considerable degree, but the best equipment of the bridge player is experience. Practice is the best teacher, but the beginner is advised also to accept advice from better players and to consult at least one of the standard books mentioned at the end of this article.

Regular Bridge. The play in bridge is similar to that in whist, except that the dealer or his partner must declare the trump. The

dealer may declare any suit to be trump, or he may prefer to play without trumps. If he feels that his own hand does not permit a satisfactory declaration he may ask his partner to declare the trump. This is called the "bridge," or "bridging the declaration," and the dealer usually signifies his intention by saying, "I bridge it." In any case the dealer plays the hand without assistance from his partner; the latter, after the player to the dealer's left has led the first card, lays his cards, arranged by suits, face up on the table. The dealer makes all plays from his own and his partner's hand, the latter being known as the *dummy*. Partners always sit opposite each other, and the order of play is from left to right, the player to the left of the dealer having the first lead. Thereafter the winner of each trick leads.

Scoring. The method of scoring is somewhat complicated. The score is kept in two parts, the *game* score and the *honor* score. The game score is determined entirely by the number of tricks taken by the dealer; the honor score includes special amounts for high cards held at the beginning of play, and certain special penalties and special rewards. These two scores, though kept separately, are added together at the conclusion of play.

The *game* consists of thirty points. Points for game are credited only to the side making the declaration. This side wins a certain number of points for each trick over six, as follows: if "no trumps" is the declaration, each trick over six counts twelve points; if hearts, eight points; if diamonds, six points; if clubs, four points; if spades, two points. Every hand must be played out, and if the declarant makes more than thirty points the total is credited to his score. The winner of two games out of three wins a *rubber*. If one side wins two games in succession, the third game is not played.

The *honor* score is more complicated than in whist. If the declaration is "no trumps" the four aces are the *honors*, and for each ace held at the beginning of play the side holding it counts ten, provided that it holds at least three of the aces. If each side has two aces, the honors are *divided*, or *easy*, and are not counted. If one of the players holds the four aces in his hand, his side is credited 100 points in the honor score. If a trump has been declared, the honor cards are the ace, king, queen, jack or knave, and ten, the value of the honors being determined by the value of a trick.

Three honors, either divided or in one hand; twice the value of a trick.

Four honors, divided; four times the value of a trick.

Four honors, in one hand; eight times the value of a trick.

Five honors, three in one hand and two in the other; five times the value of a trick.

Five honors, four in one hand and one in the other; nine times the value of a trick.

Five honors, in one hand; ten times the value of a trick.

For example, if a player holds the ace, king and ten of diamonds, when diamonds are trumps, he adds twice six, or twelve, to his honor score. If hearts are trumps and he has three honors, he adds twice eight, or sixteen, to the honor score.

Slam. When one side takes all thirteen tricks it counts as a *grand slam*, for which forty points should be added to the honor score. If one side takes twelve tricks it counts as a *little slam*, for which twenty points should be added.

Rubber. The side winning the rubber adds 100 to its honor score.

Doubling. Either opponent of the dealer and his partner may *double*, which means that each trick shall have double its usual value. It signifies, of course, that he believes that he can prevent the dealer from taking more than six tricks. The dealer or his partner may *redouble*, in which case each trick counts four times its usual value. It is customary to limit the value of a trick to 100. Doubling does not affect the value of honors, grand slam or little slam.

Auction Bridge. In auction bridge, which is played almost to the total exclusion of the earlier form, the method of play is the same. The dealer, however, instead of making a declaration, is allowed to bid for that privilege, and each of the other players in turn may make a higher bid. The bidding continues until three of the players in succession have refused to bid further. The player who contracts to take the largest number of tricks of the highest value is given the privilege of playing the hand; provided, however, that as between partners who have bid on the same suit, the player who first made such a declaration shall play the hand. His partner becomes the *dummy*, as in ordinary bridge.

The value of a bid depends on the value of a trick "in trumps" or in the suit. Under the present rules the tricks count as follows: if clubs are trumps, each trick over six counts six; if diamonds, seven; if hearts, eight; if

e; if no trumps, ten. In the bid-
fore, a bid of "one heart" is higher
diamond, but a bid of "two dia-
urteen points) is higher than "one
ht points). Any bid for a higher
tricks takes precedence, even though
f the bid is the same; for example,
s" (twenty-four) is better than
rts" (also twenty-four). A bid of
signifies that the bidder, if the bid
d, makes hearts trumps and under-
in one trick more than six. If he
l he scores not merely what he bid
makes; for example, if he bids one
takes ten tricks, or four more than
res four times eight, or thirty-two.
to fulfil his contract the opposing
fifty points to its honor score for
which the declarant loses. For ex-
he declarant bids "two hearts" he
two more than six, or eight, tricks;
eds in taking only six tricks in all,
en two less than his contract, and
nts add twice fifty or 100 points to
score. The additions to the game
made only when the side which has
e trump has fulfilled its contract.

The rule for honors in auction
e same as given above for ordinary
e same cards are counted for hon-
the value of the tricks is different,
of the honors is changed. A *grand*
ction bridge adds 100 to the honor
a *little slam* adds 50. The winning
ubber adds 250 to its honor score.
as in ordinary bridge, does not af-
lue of honors or either slam.

rieties. Bridge, either regular or
ay also be played by two or three
every case, however, four hands
In two-handed bridge, or double-
ch player plays two hands, his own
mmy's. In three-handed bridge the
ernate in playing with the dummy,
e-handed auction they bid for the
and the two unsuccessful bidders
rtners for that deal. Points are
he same way as in the other forms,
e-handed bridge, each player has an
score. W.F.Z.

Elwell on Auction Bridge; Elwell on
oster's *Complete Bridge;* Dalton's
ridge; Dalton's *Auction Bridge.*

OF SIGHS, a beautiful bridge in
nning the canal between the Doge's
the state prison, so named because
prisoners passed over it from the hall of judgment to the place of execution. It was built in the closing years of the sixteenth century by Antonio Contino, who was also the builder

I stood in Venice, on the Bridge of Sighs;
A palace and a prison on each hand.
—BYRON: *Childe Harold.*

of the famous Rialto Bridge and was therefore known as "Antonio of the Bridge." The Bridge of Sighs, about whose name much sentiment has circled, is a lofty structure, arched at the top and closed at the sides. It contains two separate passages; through one of these prisoners passed to the palace, and through the other were led back to the prison.

Bridge of Sighs is also applied to a covered passage-way in New York City between the Tombs and the Criminal Courts Building.

BRIDGEPORT, CONN., one of the county seats of Fairfield County, ranking among the chief manufacturing cities of the state, and the second city in size, following New Haven. Its population was 102,054 in 1910 and 118,434 in 1915. Bridgeport is located in the southwestern part of the state, on Bridgeport harbor, a small inlet of Long Island Sound, at the mouth of the Pequonnock River. New York is fifty-eight miles southwest. Excellent transportation facilities are afforded by the New York, New Haven & Hartford Railroad. There are also steamer lines to New York, Boston and cities of the Sound. The fine transportation facilities make the city the home of many people whose business interests are in New York. The area is about fourteen and one-half square miles.

Bridgeport is divided into three sections by two arms of its harbor. The city proper and business section are situated west of the harbor. The finest residential districts are Golden Hill, Fairfield Avenue, Brooklawn, Mill Hill and North Main Street. Black Rock, a suburb of the city, is a noted summer resort, its harbor affording ample protection for yachts.

Parks and Boulevards. Bridgeport is locally called *The Park City,* from the number of its recreation grounds, the most notable being Beardsley Park, Washington Park and Pembroke Park, a broad expansion of the old King's Highway, which led from Boston to New York. Seaside Park, on the shore, with a sea wall and drive two miles long, contains a soldiers' and sailors' monument and monuments erected to the memory of Elias Howe and P. T. Barnum, the industry and enterprise of these two men having been great factors in the development of the city.

Manufactures. Owing to the variety of its products, the city is sometimes styled the *Industrial Capital.* Since 1856 the name of Bridgeport has been associated with sewing machines. The works of the Singer Sewing Machine Company cover about ten acres. The Union Metallic Cartridge Company has one of the largest cartridge factories in the world, its ammunition park covering several hundred acres. The American Tube and Stamping Company, the Holmes and Edwards Silver-Plating Company, the Crane Company and the Warner Corset Company are also located here. Besides these, there are extensive manufactories of carriages, locomobiles, machinery, hardware, hats, woolen goods, aluminum, bronze and brass. There is considerable coasting trade, as the harbor is safe for small vessels.

Public Buildings and Institutions. The most notable buildings are the Federal building, the Barnum Memorial Institute, the Young Men's Christian Association, the Burroughs Home for Women, the Sterling Widows' Home, the Saint Vincent Hospital and a city hospital and the railway station.

History and Progress. The first settlement, in 1665, was known as Pequonnock. In 1694 it was renamed Fairfield Village, in 1701 it became Stratfield and in 1800 was incorporated as the borough of Bridgeport. It was incorporated as a city in 1836; Fairfield was included in 1870, and in 1899 Summerfield and West Stratford were annexed. In 1832 the first Bridgeport steamer, *The Citizen,* made its first trip. The Housatonic Railroad was structed as far as New Milford in 18 1848 the New York, New Haven & H Railroad was opened, and the developm the city began. F

BRIDGES, *brij'ez,* ROBERT (1844- scholarly English physician and poet name and writings were unknown to t jority of readers until 1913, when he was to succeed Alfred Austin as poet laur England (see POET LAUREATE). He distinguished himself as a student at Eton and at Oxford, and after graduation from the university traveled for several years in Europe and the Far East. Following this he studied at Saint Bartholomew's Hospital in London and on receiving his degree in m began life as a physician, becoming a n of the staffs of two London hospitals. Dr. Bridges sought the seclusion of his ful rural estate in Berkshire, where since lived as a student of literature a writer of poetry that has always c the critics.

ROBERT BRIDG
Poet Laureate of En

The poetry of Dr. Bridges is charac by noble serenity, high finish of style, a lyric beauty. These qualities make h poet of the critic and the scholar, but never stirred the multitude in the ma his popular contemporary, Rudyard K who many people thought would be laureate instead of Bridges. He has us the familiar English rhythms and the forms of the Greek and Latin poets, with faultless technique, restraint and d

The edition of his poetical works is the Oxford University Press in 1913 has increased the number of his readers, an known many beautiful lyrics that anyo a taste for poetry can enjoy. The fo stanza from *A Passer-by* is a good exa Dr. Bridges' style:

Whither, O splendid ship, thy white sails
ing,
Leaning across the bosom of the urgent
That fearest nor sea rising, nor sky clo
Whither away, fair rover, and what thy

, when winter has all our vales op-
essed,
les are cold and misty and hail is hurl-
f.
ı glide on the blue Pacific, or rest
ımer haven asleep, thy white sails furl-
f.

ET, *brij'et,* SAINT, the name of two
the Roman Catholic Church. The
ı patron saint of Ireland, commonly
s Saint Bride. She was a woman of
ability and beauty. Not wanting to
be troubled with suitors, she prayed
ne ugly. Her prayer was answered,
went into seclusion in a cell built un-
ge oak. Here the Monastery of Kil-
ı founded—"the church of the oak."
onderful stories are woven about this
er feast is celebrated on the day of her
ebruary 1.

ır Saint Bridget, or more properly,
or *Birgitta,* of Sweden, is the most
d saint of the Northern kingdoms.
ried and bore eight children, one of
as afterwards honored as Saint Cath-
Sweden. Saint Brigitta's charitable,
fe made her widely loved. Her feast
ıted on October 9. D.J.D.

E'TON, N. J., the county seat of
ınd County, situated in the south-
part of the state at the head of navi-
n Cohansey Creek. Philadelphia is
ht miles north; New York is 126
theast. Railway transportation is pro-
the New Jersey Central and the West
nd Seashore railroads, and electric
end east and southeast. Bridgeton is
lace, settled long before the Revolu-
Var, but it was not incorporated until
is controlled by a modified form of
on government. The Federal census
ı increase in population from 14,209
) 14,335 in 1914.

on is located in a fertile and well-
l district which supplies produce for
fruit and vegetable canning industry
city. The manufactories produce
shirts, dresses, gaspipe, castings, car-
ıgons and boilers. Bridgeton has fine
nd city government buildings, county
hospitals, an insane asylum and a
ır higher education there are Ivy Hall
, West Jersey Academy, Seven Gables
and South Jersey Institute. There
d public library. The climate and
auty of the locality attract large
of summer visitors.

BRIDGE'WATER, a town in Lunenburg County, Nova Scotia, at the head of an estuary formed by La Have River, eighty miles southwest of Halifax. It is on the Halifax & Southwestern Railway, whose repair shops and main offices are located here. Lumbering is the chief industry of the vicinity, and Bridgewater exports each year over 50,000,000 board feet of lumber. Naturally there are large saw, planing and shingle mills and several wagon and wood-working factories. Foundries, tanneries, shipbuilding yards and granite and marble works are also important. The neighborhood is a favorite resort for trout and salmon fishing, and for hunters for duck, woodcock and grouse. Population in 1911, 2,775; in 1916, 2,900.

BRIDGMAN, *brij'man,* LAURA DEWEY (1829-1889), a remarkable blind deaf-mute, born at Hanover, N. H. At the age of two a severe illness deprived her of sight, hearing and speech, and to some extent, also, of smell and taste. Learning of her case, Dr. Samuel G. Howe, of the Perkins Institution for the Blind at Boston, undertook her education when she was eight years old. Never before had an attempt been made to teach one who had been so deprived of her senses. She made rapid progress, however, and learned to read and write, to reason and to think well. She also learned to do household work and to sew, both by hand and on the machine. After receiving her education, Miss Bridgman taught in the Perkins Institution. Through the success of this experiment many other cases were brought to Dr. Howe. See BLINDNESS.

BRIGADE, *bri gaid',* a term applied to a body of troops consisting usually of two regiments, although the term is elastic and is often applied to a unit of four or even more regiments. In the United States a brigade usually consists of three regiments. The German army is divided as follows: three battalions equal one regiment (usually 1,000 men); two regiments make a brigade, two brigades equal a division; two divisions make one army corps. A brigade may consist of cavalry, artillery or infantry. See ARMY.

Brigadier-General, a field officer who commands a brigade. In rank he is above the highest regimental officer, the colonel, and below the major-general. In the United States army the salary of this officer is $6,000; in Great Britain, $4,866; in France, $2,433; in Germany, $2,441, and in Italy, $1,900. See RANK IN ARMY AND NAVY.

BRIGAND, *brig'and.* See BANDIT.

BRIGGS, CLARE (1875-), a cartoonist and the originator of the popular series *The Days of Real Sport, Oh Skinnay!, When a Feller Needs a Friend, Friend Wife* and *Kelly Pool,* which have endeared him to everybody who likes to see the follies and foibles of life, robbed of their sting, and who believes "a smile is worth a guinea in any market." Briggs was born at Reedsburg, Wis. He first won recognition in 1896 as a newspaper artist with the Saint Louis *Globe-Democrat,* and since then his creations have become a daily feature of newspapers throughout the United States. He became nationally famous as one of the Chicago *Tribune* cartoonists, and a wide demand for his work resulted in 1915 in an arrangement whereby his cartoons should be syndicated. One of his *When a Feller Needs a Friend* series appears in these volumes in connection with articles on EDUCATION.

BRIGHT, *brite,* JOHN (1811-1889), an English orator, reformer and statesman, for nearly half a century the personification of his country's conscience. Bright was an earnest Quaker, and he made his religion a part of his daily life. There was in him something of the austerity and righteousness of the ancient Hebrew prophets. With Cobden he fought for free trade when mere suspicion that a man was a free-trader made him unwelcome among "respectable" people. He opposed England's participation in the Crimean War, though people called him traitor. During the War of Secession in America he was one of the solitary figures in England who opposed recognition of the Confederacy. His letters to Lincoln, Sumner, Greeley and other Americans were rays of hope to them, and it is known that their personal letters to him were read by Bright at meetings of the British Cabinet. Late in life he opposed Home Rule for Ireland, although his action cost him the friendship of Gladstone, his old leader, and saddened his last days.

In early life Bright gave little promise of his future greatness. He was born near Rochdale, where his father was a leading cotton manufacturer, and until his thirtieth year Bright was only a local leader. He was prosperous in business, happy in his home life and was always ready to lead helpful movements in the town. He was known locally as favoring the repeal of the Corn Laws, but it was not until 1841, after the death of his wife, that he became a national figure. Three days after her death Richard Cobden came to see him, and appealed to him in the name of his dead wife: "There are thousands of homes in England at this moment where wives, mothers and children are dying of hunger. Now, when the first paroxysm of your grief is past, I would advise you to come with me, and we will never rest until the Corn Laws are repealed." See CORN LAWS.

This invitation Bright accepted. He was elected to Parliament in the same year, and in the next two years spoke throughout England and Scotland for free trade. In 1841 Bright was "Cobden's chief ally" and "John Bright of Rochdale"; in 1843 the posters proclaimed him merely "John Bright"—this was enough. From this time until his death, except two periods caused by ill health, Bright was one of the conspicuous figures in the House of Commons. Under Gladstone he was in the Cabinet from 1868 to 1870 as President of the Board of Trade, and from 1873 to 1874 and again from 1880 to 1882 he was Chancellor of the Duchy of Lancaster. He accepted these offices, however, rather to lend the support of his name to Gladstone, and he was glad when the chance came to resign from the routine of office-holding. W.F.E.

BRIGHTON, *bry'tun,* called the "queen of watering places," is the most fashionable seaside resort in England. It is fifty-one miles south of London, in the county of Sussex, and is so much visited by Londoners that it is often spoken of as London-by-the-Sea. It has a magnificent sandy beach and one of the finest promenades in Europe. Brighton Aquarium has a world-wide reputation, and its museum contains the world's most complete collection of British birds. The town has no manufactures and depends entirely on its visitors for its prosperity. All public utilities are municipally owned and operated at a profit. Its rise into favor dates from the time of George III, when the Prince of Wales showed great partiality for it and had a beautiful residence erected there. What were then the royal stables have been converted into a magnificent concert hall containing one of the largest organs in the world. Population in 1911, 131,250.

BRIGHT'S DISEASE, a name given to various forms of kidney disease, so named because they were first recognized and described by Dr. Richard Bright, in 1827. Acute Bright's disease is acute inflammation of the kidneys. It is frequently a complication of

r, diphtheria and other infectious t may result from exposure to wet rom diseases that have interfered kin's function of excreting waste ·om the use of arsenic, carbolic acid, ·ad, phosphorus, mercury and other ıbstances.

ıtoms vary somewhat. The patient from slight headache, pain in the ·gs, loss of appetite and nausea, or be more serious symptoms—fever, stupor, shortness of breath and Dropsy is a common accompani- .he urine usually contains albumin, ood corpuscles. The patient should bed and be given saline purgatives ·ating should be induced by hot :nilar devices, and there should be of starches and sugars in the diet. Bright's disease occurs in several ng which are inflammation of the roper of the kidney and inflamma- kidney connective tissue. Anaemia, the presence of albuminous de- : urine are marked symptoms of the The urine is voided in reduced ınd is dark and contains a heavy Uraemic poisoning sometimes oc- resulting in death. Victims of this ıronic Bright's disease often live A warm, genial climate and out-of- ·e recommended as safeguards for ts. In the other form of chronic ease there is an increased amount :creted, but albumin is not found :h large amounts. Dropsy of the ıle to occur and attacks of uraemic ·e not infrequent. All cases should .re of a skilled physician. W.A.E.

'ONE, the name for a commercial phur. In order to purify it, which ·ee it from foreign matter, sulphur · melted in a closed vessel and settle. Then it is poured into molds, in which it becomes hard and is known in commerce as *roll brimstone.* When ground into a it becomes the well-known sulphur ·. See SULPHUR.

'E, *briz'bane,* the capital of Australia, a city which grew from ettlement established in 1825, but in 1839. It is well situated on the iver and is remarkably well built. cial importance has increased rap- to the quick settlement of the surrounding country. The chief industries are boot and shoe making and soap boiling; it has numerous breweries and distilleries and is an important center of the wool trade. It was named after Sir Thomas Brisbane, a former governor of New South Wales, who was instrumental in removing the convict settlements and materially assisted in the development of the country. Population in 1911, 141,342.

BRISBANE, ARTHUR (1864-), an American newspaper man who as editor of one of the daily papers in New York has found a wide audience and acquired an influence on the popular mind possessed by few editorial writers of his day. Other papers, too, whether they approve or condemn his policy, have been influenced by his methods to the extent of patterning their editorials after his—making them simple in language, replete with illustrations and printed in short paragraphs.

Brisbane was born in Buffalo, N. Y., studied for a time in Europe, and in 1882 became a reporter for the New York *Sun.* After serving this paper for a time in London, he became editor successively of the *Evening Sun,* the *World* and the *Evening Journal,* beginning his connections with the last named in 1897. It is this paper for which he has done his most effective work. Many of his editorials were published in 1906 as *Editorials from the Hearst Newspapers.* He has also written a biography, *Mary Baker Glover Eddy.*

BRISTLES, *bris''ls,* the stiff, coarse hairs of the hog or the wild boar, especially those which grow on the back. Various kinds of brushes are made of them, and the waxed threads used by shoemakers and saddlers are often tipped with them. Though the United States is one of the greatest hog-growing countries of the world it imports most of its bristles, for the well-fed, fat hogs which are slaughtered in the packing houses produce but soft, inferior bristles. It is the lean, underfed hogs of the cold regions of Russia which furnish the very best, and the method of procuring them is curious. The hogs are not killed, but are led through the forests that they may rub themselves against the trees and so scatter their bristles. These are collected from the ground, tied into bundles, and sold at from $2.00 to $3.00 a pound. China also furnishes many bristles, though not quite as high in quality.

BRIS'TOL, one of the oldest cities of England, known to have existed before the Roman invasion in 55 B.C, and a town of considerable importance when William the Conqueror

fought the Battle of Hastings (1066). The name is derived from Anglo-Saxon words meaning *the place at the bridge*. It is situated partly in Somersetshire and partly in Gloucestershire, 118 miles west of London, and in population is the seventh city in England, having 357,059 people in 1911. The original town was built on the triangular piece of land at the junction of the rivers Frome and Avon, but it has now far outgrown those limitations. It is one of the most important ports of England, and it was from here that John Cabot sailed in 1497 on his voyage to America. It has beautiful suburbs, including Clifton, which is the favorite residential district of the wealthy classes. Here is a famous suspension bridge, at the time of completion the largest in the world, with a single span of 676 feet, and having an elevation of 245 feet above high water.

The cathedral founded in 1142 is a notable building, and the Church of Saint Mary Redcliffe, dating from 1293, is the most beautiful parish church in England. The industries include glass works, potteries, soap works, tanneries, sugar refineries, chemical works, machinery works and shipbuilding yards, and the city is the greatest cattle market in the kingdom. All public utilities are municipally owned, the profits derived from their operation being devoted to the reduction of taxation.

BRISTOL, CONN., a manufacturing city in Hartford County, named for the great English trade center, Bristol. It is situated in the middle western part of the state, on the Pequabuck River, whose name recalls the old native Pequot Indian inhabitants. Bristol is one of the old-new cities of Connecticut; it was settled about 1728 and received its city charter in 1911. It was incorporated as a town in 1785 and as a borough in 1893. Before and during the War of Independence it was a stronghold for English sympathizers. If walls could speak, those of "Tory Den," a cave in Chippen's Hill, three miles distant from the center of the town, could tell many stories of Tory plots and planning. The population, mostly Americans, with some Italians and Poles, increased 1,560 during the four years from 1910 to 1914, when it reached 15,145. The area is about twenty-eight square miles.

The surrounding country is hilly. Eighteen miles northeast is the city of Hartford, the state capital; about fifteen miles southwest is Waterbury, and New York is 100 miles south and west. Since 1849 the New York, New Haven & Hartford Railway has Bristol with all the largest cities of land and with New York; over forty st enter and leave the city daily. Elec urban lines run to Hartford, Wate Terryville. The town, preëminently facturing center, containing about fi tries, is locally known as the *Bell* cause of one of its early products. ings, coaster brakes, clocks, fishing ro and knit goods, engines, brass goods ware are the principal articles ma manufacture, together with the in silver plating, employs nearly 6,000 Federal building, erected in 1909 at $90,000; an Emergency Hospital, con the Bristol Visiting Nurses' Associati public library are among the most public buildings of the place. Rock the largest in the city, is one-half s in area. All of the city's elective c subject to recall (see RECALL).

BRISTOL, PA., a manufacturing Bucks County, in the southeastern p state. It is on the Delaware Rive Pennsylvania Railroad, and is the te the Delaware and Lehigh Canal. miles northeast of the city limits delphia, ten miles southwest of Tren and across the river from Burlingt with which it is connected by fe population of Bristol in 1910 was 1914 it was 10,172. The greater pro the inhabitants are American; amon eign-born, Italians, Austrians and G dominate.

Bristol is attractively situated river, and is surrounded by a produ cultural country. It has machine sho and worsted mills and large manuf hosiery, cast-iron pipe, carpets a leather. The town has two banks, building, erected in 1913 at a cost and a library.

The town was originally called Bu It was settled in 1681, the same yea Penn received his charter for the Until 1725 it was the seat of gove the county. It was first incorpor town in 1720. The present charter is form (1905) of the charter of 1851.

BRISTOL, R. I., one of the ol towns of New England, a port of ent important industrial center of the sta to its charming location, its wide, e streets and beautiful residences, Bri

ɴn as *Beautiful Bristol.* The populah is largely American, with a mixture ɪs and Portuguese, increased from 1910 to 10,302 in 1915. Bristol is ɔn Narragansett Bay, in the eastern he state, and in Bristol County, of is the county seat. Fall River is les northeast, Newport is twelve miles l Providence is fifteen miles northɪe town was founded in 1680, incorn 1747 and named for the English e same name. The area is over nine ɪalf square miles.

ensive passenger and freight service on between Bristol and Fall River ɪidence. Connection with the latter y two railway lines, the New York, ·en & Hartford and a suburban line, trains on both lines being operated city. The town is also served by the k Steamship Company and by ferry he principal industry is the manu- rubber goods, in which the National bber Company alone employs more 0 people. Here also is located the the Herreshoff Manufacturing Comɪch has built a number of noteworthy d torpedo boats. Some of the Herresɪg yachts have successfully defended Cup against the world for twenty 'he most notable buildings are the rble Colt Memorial High School, conn 1911 at a cost of $250,000, and the ɪuilding, erected in 1876. The school the town is its special pride, and its ɪrary contains 12,000 volumes.

arragansett village of Mount Hope, ɜnce of Massasoit and King Philip, ed within the limits of Bristol, and the latter was killed in the Indian 576. Some historians believe that the of the Northmen, mentioned in the Iceland, were built near the present ɪstol. J.F.F.

)L, Tenn., and Va., called the Bor- or Twin City, since it is a dual ɪed on the state line, partly in Washounty, Va., and partly in Sullivan Tenn. The population, composed of er cent American, eighteen per cent twelve per cent German and Greek, from 13,395 in 1910 to 14,906 in 1914, out equally divided between the two ies. The principal street of the city e line, and two separate city governnecessary. In other respects Bristol is one city. Johnson City is twenty-five miles southwest, Knoxville is 131 miles northeast, and Washington, D. C., is 400 miles, also, northeast. The city is the terminus of five railroads which connect with the Norfolk & Western, the Southern and the Virginia & Southwestern railways.

The valley in which Bristol is located is about 1,700 feet above sea level and is sheltered by mountains. The section is rich in timber and mineral deposits of coal and iron; consequently it is the headquarters of a number of large companies, the most important of which is the Virginia Iron, Coal and Coke Company. Nearly all the industries are dependent on the resources of the surrounding country, manufactures of car wheels, sheet-metal, foundry products, wood-pulp; bricks and tobacco products being the most prominent. The city is also a distributing center for iron, coal and coke. Its buildings of note are a $60,000 Federal building, erected in 1900, with a more recent addition costing $50,000, and a city hall. About $750,000 have been expended on its schools and colleges. King's College (Presbyterian), founded in 1868, the Southwest Virginia Institute, Sullins College and two business colleges provide higher and specialized education. The city has a library, a hospital and a number of costly churches. Virginia Park (thirty-five acres) and Anderson Park (two acres) are the recreation grounds.

Bristol was settled in 1851, and incorporated in 1856. The present town charter was adopted in 1898 and revised in 1901. It was named for the English city of Bristol. Bristol, Tenn., has adopted the commission form of government, with a mayor and two commissioners. Bristol, Va., is governed by a mayor and council elected every two years. Previous to 1890 the latter was known as Goodson. N.B.R.

BRITISH AMERICA. This phrase is used with somewhat varying meaning. In its narrow sense it refers to that portion of North America north of the United States which belongs to Great Britain, and includes Canada and Newfoundland. More broadly, it takes in as well certain other British possessions in North America or close to it, as British Guiana, British Honduras, the Bermuda Islands, the British West Indies and the Falkland Islands. Each of these colonies or possessions is described under its own title in these volumes, while in the article Great Britain, subhead *Colonial Possessions of Great Britain,* is given a list of all the British outlying territories.

.ITISH COLUMBIA, the westernmost province of the Dominion of Canada. Though it has many pleasant valleys, whose fertility is one of its greatest assets, the province is essentially a mountainous region. It has been called a "sea of mountains" and the "Switzerland of America," though it is twenty-two times as large as the latter country. Almost the entire width of the great Cordilleras, the backbone of the continent, lies within the province, and the whole province, except the northeast corner, is included in the mountain system. Mining, fishing and lumbering are the main industries. Trapping and fur-trading, which originally brought the white man to this region, are no longer of first importance, but mining, which led to permanent settlements, is still the most profitable industry.

Area and Population. British Columbia has a total area of 355,855 square miles, nearly one-tenth of the entire Dominion. Until 1912 it was the largest province, but in that year the extension of the boundaries of Ontario and Quebec placed it third in size. It has five times the area of the state of Washington, which adjoins it on the south, and about five and one-half times the area of all the New England states. If it were placed bodily on top of the United States it would extend from Milwaukee to New Orleans, and at the northern boundary, its widest point, it would extend from Detroit, Mich., to Sioux City, Iowa. British Columbia is nearly 1,000 miles long from north to south, and at its widest part is about 650 miles from east to west.

LOCATION MAP
Comparative size with respect to the entire Dominion.

So much of the provi tainous and not fit fc settlement that the average popul 1.09 per square mile of surface. total population of 392,480, acco census of 1911. Over sixty per population is male, and a little m is urban, that is, living in citie villages. The large cities, in the size, are Vancouver, Victoria (the Westminster, Nanaimo, Nelson, F and Kamloops. Each of these is a separate article in these volum

The People. Of the total pop third is of English birth or d Scotch are second, with about the Irish include one-tenth. The 20,000 native Indians; the numbe

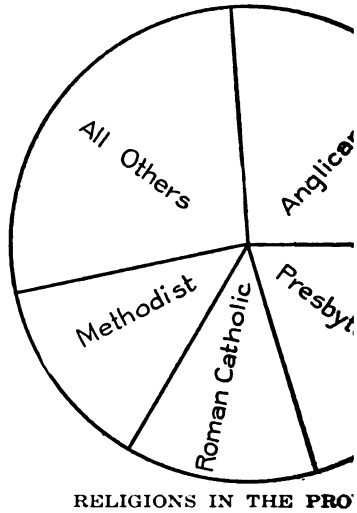

RELIGIONS IN THE PRO

is about 20,000, but is not likel materially because of the heav on Chinese immigrants. Of th eigners or persons of foreign desc numerous are the Scandinavia Italians, Japanese and French, named. The Anglican Church ha

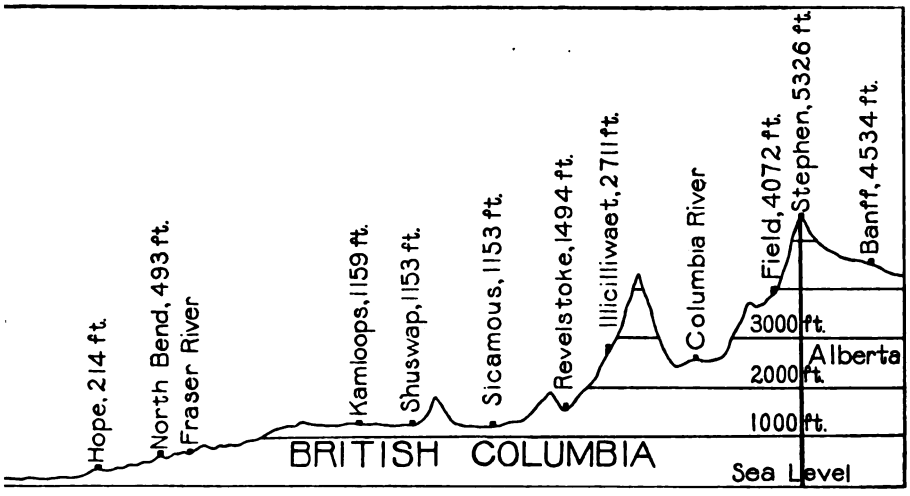

ELEVATION OF THE LAND, ACROSS THE PROVINCE
On the line of the Canadian Pacific Railroad

of communicants, closely followed by sbyterians and the Methodists.

cteristics of the Surface. The predom- physical feature is the great mountain lled the Cordillera. This belt of paral- ges is about 450 miles wide at the ı boundary of the province, and 350 ide at the northern boundary. The nass may be divided into the Rocky ins and the Coast Range, between es the Great Basin, or Central Plateau. eographers also speak of the Island which is now almost completely sub- the only remnants are Vancouver ınd the Queen Charlotte Islands. All ranges have a general direction from st to southeast.

Rocky Mountains. From the northern y to latitude 54° N. the whole of the Mountain system lies within the prov- ıt from this point southward to the States line the crest of the main chain ıoundary between Alberta and British ia. From an average altitude of 10,000 the south these mountains decrease to et at the north, and the northern y of the province practically coincides end of the Rockies as a distinct chain. hest mountain in British Columbia is Robson (13,068 feet). The range is by the Peace River Valley and by er of gaps, or passes. These include Nest Pass and Kicking Horse Pass, re crossed by the Canadian Pacific , and Yellowhead Pass, crossed by the Trunk Pacific.

The minor ranges of the Rocky Mountain system, in order from east to west, are the Purcell Range, the Selkirk Mountains and the Gold Range. The Selkirk Mountains, though usually regarded as a part of the Rocky Mountain system, belong to an older geological period. Separating these ranges from the main chain is a valley 900 miles long, and varying from one to eight miles in width. In this valley, called the Rocky Mountain Trench, rise the chief rivers of the province, the Columbia, Fraser, Kootenay and Finlay.

The Central Plateau. This region is a continuation of the Cascade Range in the United States. It has an average elevation of 3,500 feet, and lies between the Rocky Mountains and the Coast Range. About midway from north to south are several small ranges which divide it into two sections, the southern half of which has a special name, the Interior Plateau of British Columbia. Here the Fraser, the Columbia and other rivers have worn deep valleys, whose rocky walls form miniature Grand Canyons. The whole of the Central Plateau is dotted with lakes, many of them merely expansions of the larger rivers; chief among them are the Babine, Tacla, Stuart, Quesnel, Shuswap, Okanagan and the two Arrow lakes.

The Coast Range and the Islands. The Coast Range extends practically the whole length of the province from north to south. North of the Portland Canal its western slope lies in Alaska. On the ocean side the mountains rise abruptly, sometimes from the water's edge, and the coast resembles that of Norway.

The shore line is indented by hundreds of fiords and smaller inlets, which have been caused by the partial submergence of the range. This coast is one of the most remarkable in the world, and with all its irregularities has a total shore-line of about 7,000 miles. If

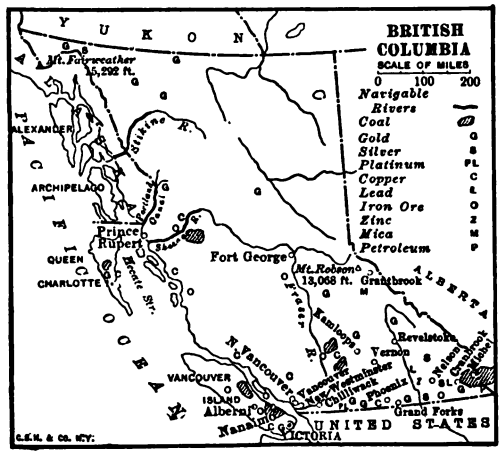

BRITISH COLUMBIA

The map locates the principal cities, chief rivers, coal measures now being worked, boundaries and highest point of land.

this coast-line were straightened out it would reach from New York westward to Yokohama, Japan, or from Vancouver to Yokohama and back again as far as the Hawaiian Islands.

Queen Charlotte Islands and Vancouver Island are the only remains of a mountain range which ages ago was a part of the mainland. The Pacific side of the islands has many inlets, but not as large or as numerous as those on the mainland. Mount Victoria, on Vancouver Island, has an altitude of 7,484 feet, the highest peak of the Island Range.

Influence of the Mountains on Climate. If British Columbia had no mountains, if it were flat, like Saskatchewan, its climate would probably be nearly uniform in every part. As it is, however, the parallel mountain ranges run at right angles to the prevailing winds from the west. This makes a marked difference in the climate of the east and west, and creates a number of longitudinal zones. Thus the traveler who journeys along the coast from Skagway, Alaska, to Vancouver will have about the same weather during his entire trip, but if he should move eastward either from Skagway or Vancouver he would encounter new conditions as soon as he crossed the mountains.

The climate of the coast is like that of Western Europe. The prevailing westerly winds are warm and are loaded with moisture absorbed in their passage over the ocean. When they strike the cool summits of the Coast Range, condensation of the moisture takes place rapidly, causing a large amount of rainfall. The average annual rainfall is from eighty to ninety inches, about the same as that of Southern England. At Victoria, which is farther north than the city of Quebec, where the cold becomes intense, the temperature during January very seldom falls to the freezing point, and flowers often bloom in the gardens all the year.

After the warm winds have lost most of their moisture and have become cooled, they rise to a height of 7,000 to 9,000 feet to cross the Coast Range. As they pass over the valleys and the great Central Plateau they are kept at this height by the warm currents rising from the plains. Because there is no obstruction in the path of the winds, nothing to cause them to lose their remaining moisture, the interior has little rain in summer and only light snow in winter. Droughts and extremes of heat and cold are common. At Kamloops, which is only 200 miles from the coast, the annual rainfall seldom exceeds twelve inches and the temperature ranges from 25° to 30° below zero to 100° above.

The prevailing westerlies retain some of the heat and moisture as they cross the interior plateau, but when they strike the snowy peaks of the Rocky Mountains they lose the bulk of these. The western slopes of these ranges, especially the Selkirk Mountains, have an annual rainfall nearly as heavy as that of the Pacific coast, and in the mountain passes it is not unusual for snow to reach a depth of twenty-five to thirty feet. The lower parts of the western slopes are covered with extensive forests, and the heavy snows feed many great glaciers. It is this section, more than any other, which has received the name of "the Switzerland of America."

Plant and Animal Life. The wild life of British Columbia is not extremely varied, and all of it belongs to the type called northern or northwestern. Wherever there is rain there is abundant vegetation, from mosses to great forests. The western slopes of the Coast Range, the Selkirks and the Gold Range constitute probably the greatest areas of virgin timber in North America. It is estimated that the great forests of the province, excluding sparsely-timbered areas, cover 30,000,000 acres, of which 2,500,000 acres have been set aside as Dominion forest reserves. There are also

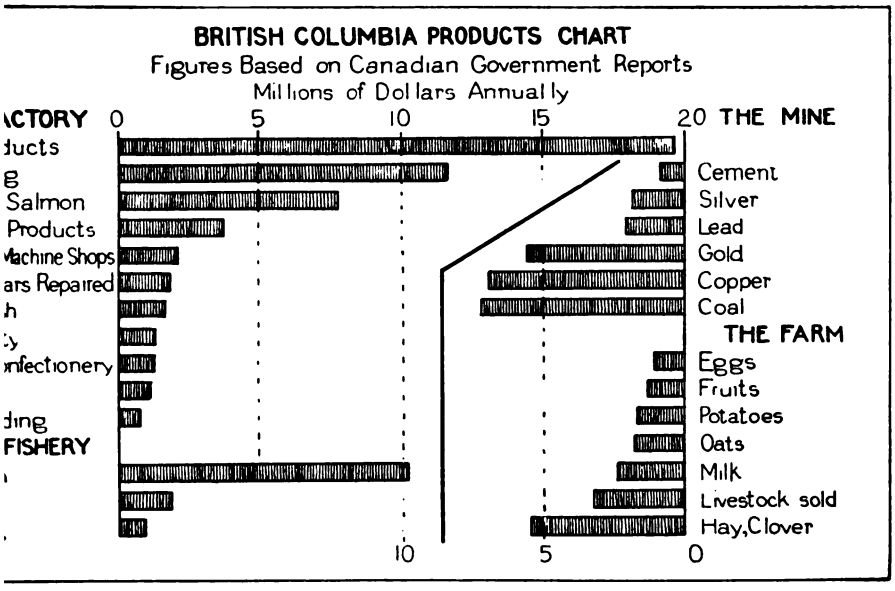

provincial reserves, Strathcona Park, uver Island, and Mount Robson Park, ; the headwaters of the Fraser River. ɔ parks include about 1,000,000 acres. ɔuglas fir, a magnificent tree which ' exceeds a height of 300 feet, is the ıable and most abundant species, but d yellow cedar are also important. mainland, directly north of Queen Sound, are great stands of spruce lock, which are especially valuable ng wood-pulp. The importance of ; has only recently been recognized; 1900 and 1910 the average annual cut nearly threefold, afterwards decreas- now 1,000,000,000 board feet or more, about $30,000,000.

the animals the moose, black-tailed caribou are common in the valleys ed sections; the wapiti, once numer- ɔw extinct except in the foothills of y Mountains. Bears, wolves and wild o common that in some sections they lered a nuisance. In the mountains ıunts of the bighorn and the goat, the f which furnishes thrills for even the oned hunters. In the north are many ıg animals, and trapping and trading important. The birds are especially ı, more than 300 different species heir homes here. One of the charac- irds is the burrowing owl of the in- ıteau. Jays and magpies are con- among the game birds are grouse, partridge, teal, mallard, pin-tail and canvas-back. Fish, especially trout, are plentiful in nearly all the streams. The province, in short, has an abundance of game, and is a sportsman's paradise.

Mineral Wealth and Mining. The coal deposits on Vancouver Island and the gold along the Fraser River first drew attention to the section which now forms British Columbia, and mining is still the industry of first importance. The annual output of minerals fluctuates considerably, but $25,000,000 is a fair average. In 1912 it was $32,000,000, but this was a high record, and there was a slight falling-off in the succeeding years. The average is about one-fifth of the total for the Dominion.

As early as 1857 placer mining was carried on along the Fraser River, and by 1862 and 1863 the annual output had reached $3,000,000. The production then slowly declined until it was about $400,000 in 1893, but since then new hydraulic methods and new gold fields have revived the industry. The placer mines are of comparatively little importance, but vein-mining brings the annual total to an average of more than $5,000,000. The year 1913 set a high record of 297,450 ounces, valued at more than $6,100,000.

In the southeastern part of the province are large deposits of silver-lead ores, and the production of each of these minerals averages $2,000,000 a year. Copper has been mined commercially only since 1894, when the output was 324,000 pounds. It now averages 45,000,000

to 50,000,000 pounds, valued at $7,000,000 to $8,000,000. Of the non-metallic minerals coal is most important. It is mined chiefly on Vancouver Island, but there are known to be rich deposits in the Rocky Mountains, especially in the southern third of the province. In the production of coal British Columbia is second to Nova Scotia among the provinces, but its annual average of 2,500,000 to 3,000,000 short tons is less than half that of the leader.

Fisheries. For many years Nova Scotia held first rank among the provinces for its fisheries, but in 1912 British Columbia forged ahead; the fisheries of this province are now the most important in Canada and yield about forty per cent of the annual total for the Dominion. The salmon fisheries are by far the most valuable, and their products, including canned fish, average about $10,000,000 a year. Seventy-five per cent of the catch is canned each year. The salmon are of several kinds and ascend the rivers at different seasons. The spring salmon, or quinnat, is the largest, and the best for use when fresh. The sockeye, which follows in the summer, is smaller, though of more uniform size, and is preferred for canning because when the run has once begun it invariably continues steadily in enormous numbers. The dog-salmon are caught by the Japanese, who salt them for export to the Far East. During the season from 2,000 to 2,500 boats are used at the mouth of the Fraser River, from which the largest part of the catch is taken. About two-thirds of the canneries are on the Fraser River; most of the remainder are on the Skeena River and Rivers Inlet.

The only other fish of much importance is halibut, the catch of which has an annual average value of $1,750,000. Cod, herring, shad, sturgeon, clams and crabs add about $2,000,000 each year, bringing the total value of the fisheries to $13,000,000 or $14,000,000 a year. The fur-seal fisheries were formerly important, but are now almost extinct (see SEAL).

Agriculture. Mining and fishing are the greatest industries, but not the only ones. There are many fertile sections where grains and other field crops are being successfully raised, and the lower valley of the Fraser River is one of the regions where fruits and vegetables of all kinds reward the farmer's work. Practically all of the valleys are fertile, and require only irrigation to make them productive. In the Okanagan, Thompson and Columbia valleys are more than 100,000 acres tributary to irrigating canals, and there are several hundred thousand more acres available. Tl land will support many kinds of the expense of constructing irrigati makes intensive cultivation of fruit tables most profitable.

Wheat is raised only in small but the production of oats averag bushels. The potato crop is abou size. Live-stock raising is of some and there are perhaps 300,000 hea horses, in the province. The produc ter and cheese is important locall peaches, pears, plums, cherries a small fruits, including strawberries, with great success, especially in the of the Fraser River. Agriculture Columbia represents a total inv perhaps $200,000,000, and the total a of all products is about one-ten amount.

Transformation of Raw Product Columbia has three great indust are dependent on its own raw produ industries, in the order of their are the transformation of logs into dozens of other products, the smelt and the canning and preserving of three industries produce more th of the total manufactures of th The annual grand total is now over in 1900 it was $19,000,000. Log a products are worth $20,000,000 to smelted ores represent a value of and canned fish $8,000,000 more. is the center of manufacturing, and duces about one-fourth of the total. rapid streams which descend the w the Coast Range furnish abundant v where it is most needed—on or near and there is no visible reason why facturing industries should not c grow.

Waterways and Railways. Ow mountainous character of a large province, the means of transport not yet been fully developed. Th tion of wagon-roads and even trail involving great skill and expense. struction of railways is even more the province is now served by the transcontinental lines, the Canadi the Canadian Northern and the G Pacific. The total railway milea was about 3,000, and other lines a veyed or under contract will add at miles more.

Kootenay district the steamers on the ıish connections between some of the ıt reached by railroads, and on the iver steamers ascend as far as Yale. also steamship connection between r, Victoria and Prince Rupert. Most erior, however, is dependent on high- trails, and of each of these there are)0 miles.

ınd Commerce. The ports of British —Vancouver, Victoria, Nanaimo, New ter and Prince Rupert—are the nat- ɜts for Canadian trade with the Far some extent they compete with ports ited States not only for Canadian but ican trade. Vancouver, for example, .iles nearer Yokohama than is San , and this is no slight advantage. ıpert is 400 miles nearer Japan than :her port in North America. From ·r and Victoria the Canadian Pacific two lines of steamships, the *Empress* and China, and the *Australian* to , Fiji Islands and Sydney. There are · of lines which operate between the acific ports in Canada and the United Several other lines, both Canadian m, operate between British Columbian l Alaska, Australia, Hawaiian Islands, d Japan. Over 12,000 ships, with a nage of 12,000,000, enter and clear r from all these ports. The foreign ɜ of the province amounts to about 00, of which sixty per cent is imports.

ion. The provincial ministry or council is also a council of public n, and the provincial secretary also ıinister of education. Subject to the of the council, the superintendent of ı has entire charge of the school sys- ll public schools are free, and no instruction or control is permitted. ı is compulsory for all children be- ɜ ages of seven and fourteen, although eptions are allowed. The school en- is about 50,000, and the teachers ?,000. As in the other provinces, the re supported partly by the provincial ɜnt and partly by local taxation. The enditure for educational purposes is 000,000 a year, of which the province $2,000,000.

chools, or superior schools, may be ı connection with the common schools ten pupils are qualified to carry on ies. Admission to high schools and promotion through the four-year course is regulated by examinations conducted by the provincial department of education. Normal schools for teachers have been established at Vancouver and Victoria, and in 1912 a charter was given to the University of British Columbia, whose endowment consists of 2,000,000 acres of crown lands. This school was ready to receive students in 1915; it absorbed the McGill University College of British Columbia, which had been affiliated for ten years with the great McGill University at Montreal.

Government. The government is exactly like that of the other provinces of the Dominion. The lieutenant-governor, who receives an annual salary of $9,000, is appointed by the Governor-General of the Dominion for a five-year term. He is the direct representative of the Crown. The ministry, or executive council, is composed of six members of the legislative assembly. Their appointments are made by the lieutenant-governor, but they are responsible to the assembly. Ministers receive $6,000 a year, except that the premier receives an additional $3,000. The assembly comprises forty-two members, each of whom is elected for four years. Three senators and eleven members of the House of Commons represent British Columbia in the Dominion Parliament at Ottawa.

Justice is administered by the police magistrates, the county courts, the supreme court and the court of appeal. The police magistrates have jurisdiction in minor cases, such as actions for debt involving less than $100. The intermediate courts, ten in number, have a wider original jurisdiction and also some appellate jurisdiction. The supreme court, composed of a chief justice and five associate, or *puisne,* judges, has full criminal and civil jurisdiction. The court of appeal is the court of last resort, except that some important cases may be further appealed to the Privy Council (which see); it is composed of a chief justice and four associate judges. The judges of county courts receive $3,000 a year; of the supreme court, $6,000; of the court of appeal, $7,000. A chief justice receives $1,000 additional.

Provincial Revenues. British Columbia, like the other provinces, receives an annual subsidy, whose size is determined by the population, the debt, the wealth of the province and other factors. This subsidy now amounts to about $750,000, about seven per cent of the total provincial revenue. The largest source of in-

come is from timber, royalties and licenses, which bring in about $2,500,000, and the proceeds from the sale of public lands amount to more than $1,000,000 a year. A large number of miscellaneous taxes, including a poll tax on Chinamen and a graduated income tax, bring the total revenue nearly to $11,000,000.

History. Until the last quarter of the eighteenth century the existence of the area now included in British Columbia was unknown to the civilized world. The first white men who saw the Pacific coast so far north were Spaniards. In 1778, four years after the Spanish discovery, the famous English navigator, Captain James Cook (which see), began the exploration and accurate description of the coast. In 1788 the first white settlement was made at Nootka, on the west shore of Vancouver Island, by a party of Englishmen, but it was broken up almost immediately by the Spaniards, who claimed by right of discovery the entire coast northward so far as the Russian possessions. For a year or more it seemed as if Spain and England would go to war over this distant land, but in 1793 they divided the territory by arbitration. Spain took the area south of Nootka Sound, including the present states of Washington and Oregon; England took the coast northward to the Russian territory, now Alaska.

The dispute over ownership had not deterred the British from exploring the territory. Between 1792 and 1794 Captain George Vancouver, under orders from the British government, surveyed the coast about as far north as Milbank Sound. He was the first to circumnavigate the island which is named for him. Meanwhile other explorers, in the employ of the Northwest Company, had reached the coast after a long and dangerous trip from the interior. The most famous of these men was Sir Alexander Mackenzie, whose achievements are recorded in his biography in these volumes.

Under the Rule of the Hudson's Bay Company. For half a century the great Northwest, including British Columbia, was ruled as the private property of the great fur-trading companies, the Northwest Company until 1821, and thereafter the Hudson's Bay Company (which see). In 1846 the latter built a fort where Victoria now stands. This action created great excitement in the United States, which claimed the entire coast north to the line of 54° 40′. There was a shadow of justice in this claim; it was based on the indefinite character of the boundaries of the Louisiana Purchase (which see). President Polk, thou elected on the issue of "fifty-fou fight," found it wiser to compron further details, see OREGON, subhea

During these years the Northwes stantly growing in population, an potic, though just, government of th Bay Company gradually became u new conditions. Vancouver Island created a crown colony in 1859, a covery of gold on the Fraser River to the organization of a separate for the mainland two years later. New Caledonia, by which the regio viously known, was changed to Brit bia. For a number of years the ro ment was more a matter of for fact. The governor, both of Vanco and of British Columbia, was Douglas, who was also chief fac Hudson's Bay Company. Douglas administrator, and he is justly rega founder of British Columbia; it is to his fame to admit that he rul iron hand. In 1866 the rule of th Bay Company came to an end wh colonies were united under a single as British Columbia, and five yea became one of the provinces of the of Canada.

A Province of the Dominion. ence of British Columbia to the Do not secured without difficulty. It that the Pacific coast colony could interests in common with the ea inces. Communication between slow, and for practical purposes Ott far from Vancouver as from Lon much discussion British Columbia join the confederation of province Dominion government in return p build, or have built, a railroad to Pacific coast with the railways This new railroad, the Canadian not completed until 1885, and more British Columbia was all but read the Dominion, because the agreem been kept. But with the driving spike the province was firmly bo Dominion, and the question of se longer disturbed the country.

The autocratic nature of the under the Hudson's Bay Compa left its mark on British Columbia It is not unfair to say that until the government was more or le

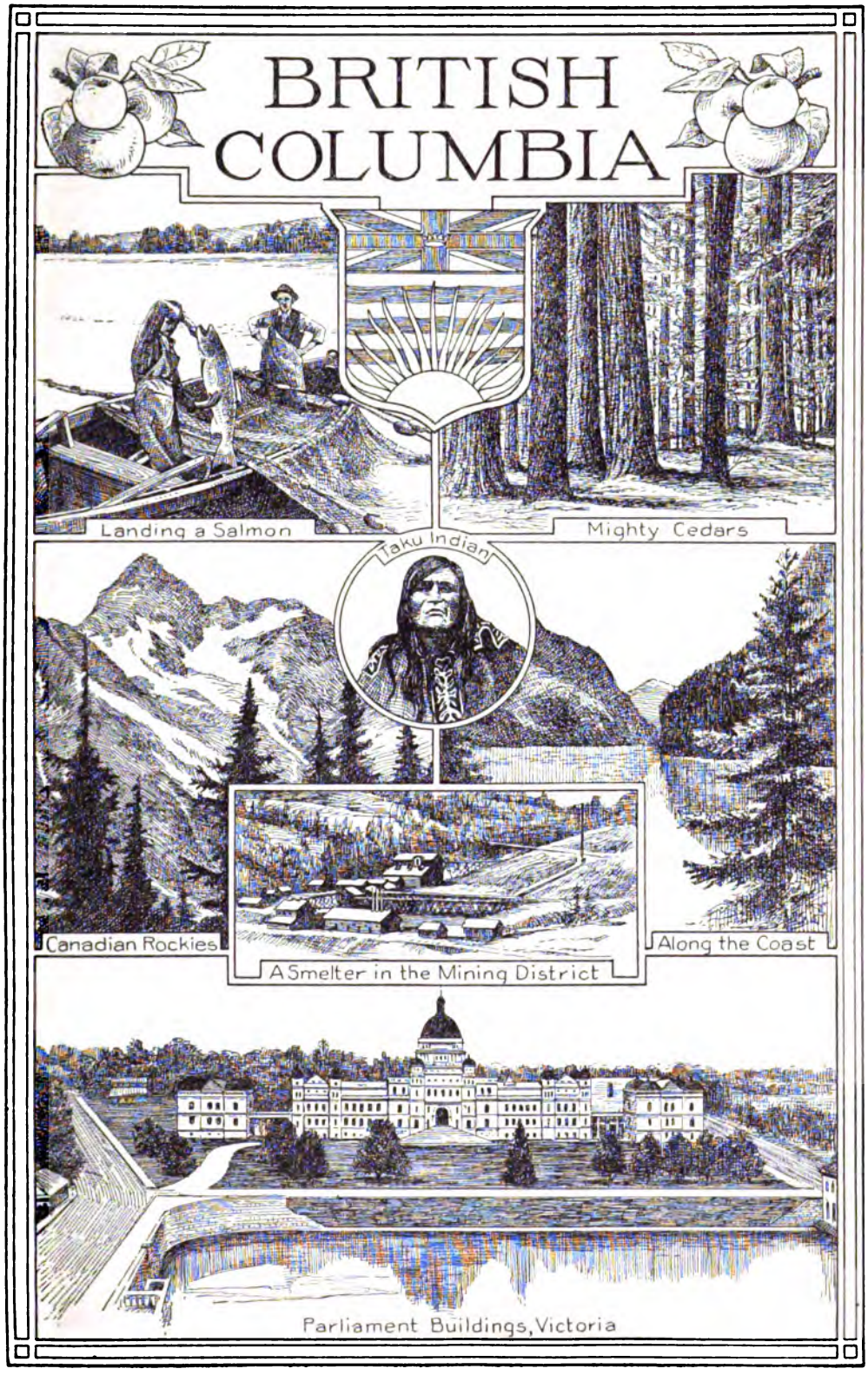
BRITISH COLUMBIA
Landing a Salmon
Mighty Cedars
Taku Indian
Canadian Rockies
Along the Coast
A Smelter in the Mining District
Parliament Buildings, Victoria

The premier and the other members of the council were not strictly responsible to the legislative assembly, and frequently disagreed with it on matters of policy. Since 1903 responsible government has been unquestioned both in practice and in principle. The lieutenant-governor at that time was Sir Henri Joly de Lotbinière, who was instrumental in securing the change, and the first premier under the new system was Sir Richard McBride.

Immigration and Other Problems. Since 1903 the chief questions of public interest have involved the development and conservation of the mining, fishing and agricultural resources. There has also been a powerful demand for a larger subsidy from the Dominion government. A question which has several times threatened foreign complications is the restriction of immigration. A provincial act of 1900 prohibited the immigration of Asiatics, but was disallowed or vetoed by the Dominion government as being contrary to the national policy. So far as regards the Japanese, the question was settled when the Japanese government forbade emigration to Canada (see CANADA, subhead *History*). Chinese immigration was practically stopped in 1903 when the Dominion imposed a poll tax of $500 on every Chinese immigrant.

A striking event of 1914 was the attempt of a shipload of Hindus to secure admission to Canada. The problem of Hindu immigration has long perplexed Canadian authorities, and particularly British Columbia. The situation was relieved temporarily by a Dominion statute which forbade the entry of Orientals into Canada except by direct passage from the land of their birth. As there is no direct steamship line between India and Canada, Hindus have been barred by this law. Hindu resentment at this treatment came to a head in 1915, when Gurdit Singh, a wealthy Hindu, specially chartered a Japanese steamer, the *Komagata Maru,* and with 379 other Hindus sailed directly from Calcutta to Vancouver. The port officials refused the intending immigrants permission to land, and after various judicial preliminaries sent a hundred Vancouver policemen to the ship to compel it to put back to India. The Hindus, thoroughly enraged, beat off the police, and it required the threat of a Canádian cruiser's guns to persuade them to leave.

Labor problems, aside from the influence of immigration, have also received considerable attention. A law of 1905 provided an eight-hour day for all miners working und and a law of 1907 made the same pro workers in smelters. There has bee theless, considerable discontent am miners, and strikes have several tim rupted the progress of the industry. the Industrial Workers of the World great effort to establish their organiza succeeded in causing a strike of th employees. There were riots in V and several strikers and agitators w prison sentences. In the next year V Island was the scene of a great strik the coal miners. Chinese and Itali brought in as strike-breakers, and t riots during the summer at Nanaim smith and other places. Many of th were arrested and severely handled, a criticism was directed against the go because all the prisoners, even bef trials, were treated as convicted crim

Elections and Political Changes. O ber 15, 1915, the resignation of Pre Bride was announced. McBride premier since 1903, and his administr marked by the ever-increasing pros the province. His successor, the Hon J. Bowser, had been his chief lieut many years, and was well known t the province. The Conservative B ministration, however, held office o few months, for at the general ele September, 1916, the Liberals won majority in the legislative assembly. resignation of the Conservative min Liberal leader, Hon. H. C. Brewster premier and formed a ministry. At time the voters gave a decisive verdic of prohibition and woman suffrage.

Other Items of Interest. It is estim the coal measures of British Columbi about one hundred billion tons of coa

The Douglas fir, in the coast regic it thrives best, frequently attains a cumference of from thirty to fifty fe

The province has no fewer than native varieties of trees.

Certain small streams in Vancouv and in Northern British Columbia are literally choked with salmon, and th simply toss them out upon the ba pitchforks.

Though in general a region of high the province has "river-bottoms" a Lower Fraser and the Upper Colum dykes are a necessity.

QUESTIONS ON BRITISH COLUMBIA

An outline suitable for British Columbia will be found with the article "Province."

What is the nearest Pacific coast port to the Orient?

If you could control one of British Columbia's natural resources, which would you choose?

What is the "Rocky Mountain Trench"? What relation has it to the drainage of the province?

What section is known as "the Switzerland of America"? Why?

What is a quinnat? A sockeye? For what is each best adapted?

Is Vancouver nearer Japan or farther from it than San Francisco? How much?

What first attracted white men to this far western region?

Which part of the province has many miniature "Grand Canyons"?

What have the Dominion and the provincial governments done to protect the forests?

How does the province rank with other parts of the country in the possession of timber land?

What industry, once of prime importance, is now nearly extinct? Why?

How large a part of the school expenses is met by the provincial government and how much by local communities?

If British Columbia were placed on top of the United States, how large an area would it cover?

How many times as long as the coastline of California is that of British Columbia?

What was meant by the slogan "Fifty-four forty or fight"?

How large does the most valuable tree of the province grow?

Why are fruits and vegetables the most profitable crops on irrigated land?

What is the smallest number of pupils for whom the government will establish a high school?

What was the British Columbia region originally called?

In what unexplored region is there a road over a half-century old?

Are there more males or females in the province?

Is the province more or less densely populated than the Dominion as a whole?

Where do people live on mountain tops which are no longer mountain tops?

Name six reasons why, if you were a hunter, you would like to visit British Columbia.

If all the people in Canada were removed to this one province, would the density of population be greater or less than that of the United States?

Why is there little danger of Chinamen flocking to the province in great numbers?

Show the close relation between the natural resources and the manufacturing industries.

If you brought a lawsuit in British Columbia for a debt of $79.47, before what court would it be tried?

Is the loftiest peak in the province taller than Pike's Peak or not so tall?

Why is the snowfall so light in the Central Plateau and so heavy in the mountain region farther east?

How long was it after the coast of Labrador was sighted that this western coast of Canada was first visited by white men?

Why is railroad building so difficult and so expensive in this province?

Victoria is the oldest city in the province, dating back to 1846, when a trading post known as Camosun was established on its site.

The lakes of the province have a total area of 1,560,000 acres.

With the exception of the Colorado, all the great rivers which empty into the Pacific take their rise in this province. The largest of them are the Yukon, Columbia, Fraser and Skeena.

The province seems to be, in popular parlance, "mineralized all over," for there is scarcely a region which has not its share of underground wealth.

Sockeye salmon appear in unusually great numbers every fourth year, and fishermen and canning factories make special preparation to catch them.

One of the northern districts of the province is the Cariboo—a great unexplored, undeveloped region, into which leads the Cariboo Trail, a government post road three hundred miles long. It was built in the early "sixties," when there was a "gold rush" to these northern parts, and is still used by the British Columbia Express Company, which operates stage lines the entire distance.

Strange as it may seem, tobacco, usually looked upon as a southland crop, is grown with profit in British Columbia.

Near Victoria is an observatory with a seventy-two inch reflector. This region offers peculiar advantages to observers because of the small daily range in temperature and certain atmospheric peculiarities.

The Indians call Mount Robson, which is one of the most picturesque peaks in the Dominion, *Yuh-hai-has-kun*—"the road winding upward"; for to their eyes the hard rock left standing when the softer rock was eroded has the appearance of an ascending spiral road.

Consult Fairford's *British Columbia;* Thornhill's *British Columbia in the Making.* These books may be purchased by sending to bookstores in the cities of the province.

Related Subjects. A more detailed knowledge of British Columbia may be gained from the following articles:

CITIES AND TOWNS

Chilliwack	Penticton
Cranbrook	Prince George
Esquimalt	Prince Rupert
Fernie	Revelstoke
Grand Forks	Rossland
Kamloops	Summerland
Kelowna	Trail
Nanaimo	Vancouver
Nelson	Vernon
New Westminster	Victoria
North Vancouver	

ISLANDS

Vancouver	Queen Charlotte

LEADING PRODUCTS

Coal	Lumber
Copper	Oats
Gold	Salmon
Halibut	Silver

MOUNTAINS

Assiniboine, Mount	Rocky Mountains
Cascade Range	Saint Elias Mountains
Fairweather, Mount	Selkirk Mountains
Robson, Mount	

RIVERS

Columbia	Peace
Fraser	Skeena
Kootenay	

UNCLASSIFIED

Hudson's Bay Company	Queen Charlotte Sound
Juan de Fuca, Strait of	

BRITISH COLUMBIA, UNIVERSITY OF, at Vancouver, B. C., a non-denominational, coeducational institution for higher education, an integral part of the public educational system of the province. The university undertakes to "furnish instruction in the various branches of a liberal education, and in the technical branches that have a bearing upon the life and industries of the province." The act creating the university reserves for it the sole right to confer degrees, except in theology, in the entire province. The institution opened on September 29, 1915, and during its first year had an enrollment of 435 students, of whom about fifty were in active service with the Canadian troops in the War of the Nations. In May, 1916, the first class, comprising forty students, was graduated.

History. The need of a university in British Columbia was first publicly emphasized in 1877. Not until 1890, however, was a serious attempt made to found one, which in that year failed for lack of interest. Finally, in 1907, the provincial legislature passed a University Endowment Act which authorized the government to set aside 2,000,000 acres of land as an endowment. In 1908 an act was passed establishing and incorporating the University of British Columbia. The work of organization proceeded slowly, and a site was not definitely selected until three years later. The location chosen is a tract of 250 acres on Point Grey, a short distance west of Vancouver.

The plans for the first group of four buildings were drawn by a Vancouver firm of architects, whose designs were chosen in competition. Construction was begun on the science building in 1914, and at the same time the legislature voted $500,000 for further construc-

on the outbreak of the War of the however, the board of governors, at it would be shortsighted and unto commit the public to a large ex- and heavy fixed charges when every the country might be required in the decided to postpone the completion cience building and to avoid large res of every kind. In the meantime, of the legislature, sufficient funds were to allow the university to begin its temporary quarters and to take over of the McGill University of British , which had been giving university n since 1906. The transfer of the body from the old institution, which l operations in 1915, to the new uni- made it possible for the latter to grad- ss in the first year of its existence.

SH GUIANA, *ge ah' na,* a colony of South America, whose area, 90,277 miles, is greater than the combined s neighbors, Dutch Guiana and French (which see). To the north of it is lantic to the tch Gui- ne south, and to , Vene- lies be- and 8° of the With an ter than Minne- had by is of 1911 ,041 in- , or lit- re than nth as Minne- t a cen-

LOCATION MAP
The small black area compares the size of British Guiana with the entire continent.

Guiana is apt to be misleading. The parts of the country have never been and the native savages who live ve never been numbered. It is esti- however, that there are not more than 15,000 of them.

and. British Guiana is divided into ttlements, Essequibo, Demerara and In general, the surface is a plateau, oward the northern part, and so far own the highest mountain is the peak , on the western boundary. This is a flat-topped mountain, almost inaccessible, which rises to a height of 8,600 feet. The longest river in Guiana, the Essequibo, is in this British colony, as is also the Berbice, while the Corentyn forms the boundary between it and Dutch Guiana. These rivers are of no great importance for navigation, as falls and rapids interrupt their courses.

The climate is hot, with an excess of moisture, and like practically all countries where such conditions occur British Guiana is unhealthful for Europeans, of whom there are fewer than 5,000. Most of the inhabitants live in the coast region, the only part that has been put under cultivation.

Resources. As in most tropical countries with heavy rainfall, the forest growth of British Guiana is very heavy, and valuable woods abound. Most of the forest area is as yet unexplored, however, and the mineral resources are almost equally undeveloped. Some gold is found in the river bottoms, and a few diamonds have been mined in the interior.

But the chief wealth of the country lies in its agricultural possibilities. The soil which has been cultivated in the coast region is very rich, and sugar, rice, sea-island cotton and coffee are grown in considerable quantities. Much

COMPARATIVE AREAS
British Guiana is nearly 7,000 square miles larger than the North American state of Idaho.

of the work is done by East Indian and Chinese laborers, called *coolies.* Each year British Guiana exports about $10,000,000 worth of

products, and imports approximately the same amount.

Government and History. The capital is Georgetown, on the coast, a curious city of 53,000 inhabitants, which has its houses built on great piles to avoid the high tides. A governor, appointed by the British Crown, a council and a court of policy constitute the executive department, and the legislature consists of a single house of elected members.

The Dutch made the first settlements in Guiana in 1613, and not until 1815 did the British make good their claim to the territory they now hold, though they had previously attempted its conquest. The latter part of the nineteenth century saw the country much disturbed by boundary disputes with Venezuela and Dutch Guiana, but these were settled in 1899 by an international commission. H.M.S.

BRITISH HONDURAS, *hon doo' ras,* or **BELIZE,** *be leez',* a colony of Great Britain, in the northeastern part of Central America. From 1636 it was frequently visited by logcutters, but the first permanent settlement was made early in the eighteenth century by a Scotchman. The Spaniards, holders of the adjacent territory, frequently tried to drive out the settlers, but in 1783 a treaty formally recognized the right of Great Britain to develop the section, provided all British subjects in the Spanish parts of Central America removed at once to Belize, as it was then called. It was not until 1836 that the colony was recognized as a permanent possession of Great Britain. Since that time the country has progressed steadily, and is in many ways more advanced than the independent Latin countries of Central America.

LOCATION MAP

British Honduras has an area of 7,562 square miles, or a little more than the combined areas of Connecticut, Delaware and the District of Columbia, but its population of 40,458 (1911) is less than one-fortieth of that of the states named. It is bounded on the east and northeast by the Bay of Honduras, on the north and northwest by Yucatan, and on the south and west by Guatemala. The coast is low and swampy, the climate sub-tropical, and, of dampness and occasional epidemics low fever and cholera, the colony is unhealthful as are most of the Central can states. Fewer than a thousand of habitants are whites, however, the re negroes, Indians and half-breeds.

It was the timber, especially the ma which originally led Great Britain to s colony, and timber has remained th product. Numerous palms, some of th uable, grow wild, and bananas and sug are cultivated, but in all the colony tl fewer than 100 square miles of land u lage. The trade, about one-half of v with Great Britain, amounts to nearly 000 annually.

The government of the colony is in tl of a governor, assisted by an executiv legislative council, all appointed by t ereign of Great Britain. The capital a cipal seaport is Belize, a thriving town population of about 10,500. In the n hood of the cities there are fairly goo but elsewhere they are very poor, an are no railways. See CENTRAL AMERIC

BRITISH ISLES, *iles,* the most in archipelago in the world, bounded by t lish Channel, Strait of Dover, North the Atlantic Ocean. They include Gre ain, consisting of England, Scotland and Ireland, Isle of Man, the Hebrides, tl neys and Shetland Islands and numero and unimportant islands and islets. description and history, see GREAT I ENGLAND; SCOTLAND, etc.

BRITISH MUSEUM, *mu ze' um,* a g tional institution in London, which one of the largest libraries in the wo largest reading room, wonderful collec antiquities and an exhibit of rare d In 1753, Sir Hans Sloane bequeathed nation his various collections, includin books and manuscripts, on the cond $100,000 being paid to his heirs. M House was appropriated for the muse it was first opened on January 15, 1759. tions to the collection poured in, and t inal building soon proved too small; building in Great Russell Street was but it was not completed till 1847. In second new building was completed a of $750,000.

More recently, the accommodation become again inadequate, it was reso separate the objects belonging to the

THE BRITISH MUSEUM

partment from the rest and to lodge
, building by themselves. Accord-
large natural history museum was
outh Kensington, and the specimens
to natural history, including geology
alogy, were transferred to it.

Features. The museum is under the
nt of forty-eight trustees. It is open
of charge, and there are official
ose duty it is to point out to vis-
nost interesting points. Stupendous
collections, they are so arranged
gued that they are easy of access,
e staff of attendants is always ready
assistance. That people avail them-
he advantages of this great institu-
the government keeps up at a cost
mately $1,000,000 annually, may be
the fact that the reading rooms are
year by about 200,000 persons, while
00 people visit the various depart-

s. Of the eight departments into
museum is divided, that most used
artment of *printed books*. The vast
hich has almost 4,000,000 volumes
ning new ones at the rate of 50,000
cupies forty-five miles of shelves and
bout 600 volumes for its catalogue
e circular reading room is 140 feet
er and accommodates 200 readers.

Admission is by ticket, but anybody may obtain one by complying with a few simple conditions. As in the United States, where a copy of every book published and copyrighted must be sent to the Congressional Library, so in England a free copy of every publication must be forwarded to the British Museum. Frequently, too, it receives valuable gifts.

The *manuscript* collection consists of almost 60,000 volumes, in addition to Oriental manuscripts. Many documents important in state history are to be found there, as well as unpublished memoirs which throw much light on the history of the times in which they were written. *Greek and Roman antiquities,* another department, attracts many visitors, for it contains the famous Elgin Marbles (which see), representing the very highest period of Greek art.

Then, too, there are coins and medals, ancient and modern; British antiquities, which include memorials of the time when Roman civilization was carried to Britain; prints and drawings, and a remarkably complete collection of the remains of Egyptian and Assyrian civilization. Sculptures, papyri, scarabs, mummies, the famous Rosetta Stone (which see), carved inscriptions from thousands of years before the Christian Era—all these are to be found in orderly array in the Egyptian and Assyrian rooms.

The South Kensington natural history collections are as rich as are those in the main museum, and school children by thousands flock there to see the stuffed animals from all over the world, the collections of nests and eggs, and the plants, the gorgeous butterflies and the birds, placed in such natural attitudes and surroundings that they seem to be actually alive. A.MC C.

For a description of the largest library on the Continent, the national library of France, see BIBLIOTHEQUE NATIONALE.

BRITISH NORTH AMERICA ACT, the official title of an act passed by the British Parliament in March, 1867, providing for the formation of the Dominion of Canada. On May 22 the queen issued a proclamation "for uniting the provinces of Canada, Nova Scotia, and New Brunswick, into one Dominion, under the name of Canada," and on July 1, 1867, the act went into effect. This day is now celebrated each year as Dominion Day, the birthday of the Dominion of Canada. See DOMINION DAY.

By the terms of the act, the province of Canada, which had been formed in 1841 by the union of Upper and Lower Canada, was again divided, and the provinces were given the names of Ontario and Quebec. New Brunswick and Nova Scotia retained their names, and provision was also made for the future admission of other provinces.

The British North America Act has been several times amended. The first time was in 1871, when the British Parliament removed doubt as to the power of the Canadian Parliament to establish provinces in the territories acquired after the passage of the original act. Again in 1875 it was found necessary to define more clearly one of the sections regarding the powers of Parliament, and in 1886 the Dominion Parliament was given authority to admit representatives from "any territory which for the time being forms part of the Dominion of Canada but is not included in any province."

For details of the governmental organization established by the British North America Act, see CANADA, subhead *Government*.

BRITISH WEST INDIES, *in'diz,* a term embracing all the islands in the West Indies, sometimes called THE ANTILLES, now in the possession of Great Britain. They include the Bahamas Barbados, Jamaica, Leeward Islands, Windward Islands, Trinidad, Tobago and numerous smaller islands and islets. For purposes of administration they are divided into Crown colonies, governed by the Crown of Great Britain through governors appointed by the king, and colonies with a limited amount of self-government. The federation of all of these British islands into one self-governing colony has been proposed, but has not been found practicable. The climate is healthful, and, although at times the heat is excessive, refreshingly cool breezes blow from the sea. Agriculture is the principal occupation of the inhabitants, most of whom are of mixed races. Sugar, fruit, vegetables and cereals are grown, and the islands produce much valuable timber. Locust trees grow to enormous size, and there are many specimens said to be 4,000 years old. A kind of rice which, unlike the usual species, requires little irrigation, is extensively cultivated. Population, estimated at 1,680,651. Each group of islands named above is described elsewhere in these volumes. For a list of all the outlying possessions of the Empire, see GREAT BRITAIN, subhead *Colonial Possessions of Great Britain.*

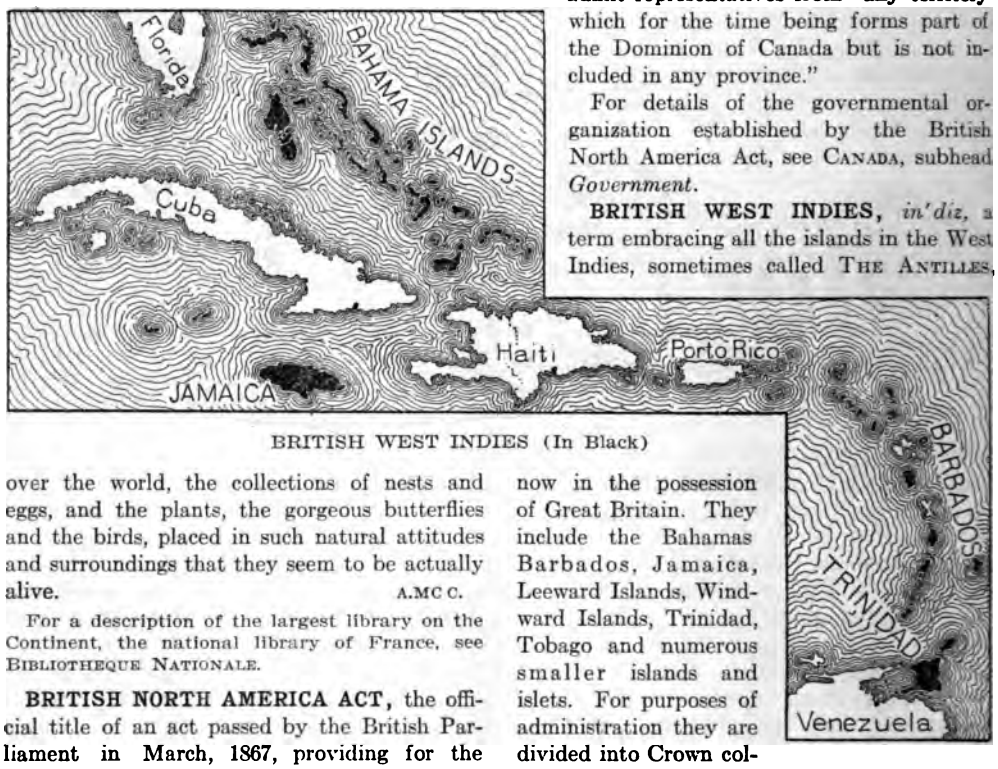

BRITISH WEST INDIES (In Black)

TANY, or **BRETAGNE,** *bre tahn' i,* r one of the largest provinces in France, divided into five departments, or states, republic. It is a peninsula projecting e Atlantic, between the British Chan- the north and the Bay of Biscay on the

LOCATION OF BRITTANY

forming the extreme northwestern and cturesque portion of France. Brittany ased to have taken its name from the Britons, who sought refuge there when from the island of Britain between the id seventh centuries. Agriculture is d, but good crops of corn, grapes and uits are raised. The inhabitants along st engage in the manufacture of salt; id and iron are found in small quanti- the interior. The fisheries are quite nt. Many remains of works of the inhabitants are found throughout the , and the native peasants retain the language, which closely resembles the

D'CLOTH, a wide, wool cloth of supe- lity, plain or twilled, and dyed. Owing introduction of a standard of widths o, the distinction arose between *broad* cloth of two yards) and *straight* (cloth yard wide or narrower). The name wever, merely signifies a certain cloth cial smoothness and excellence. From p to garments of broadcloth is a story y careful processes—shearing of the selection of best parts; perhaps dyeing; arding, spinning into yarn; then weav- inking, felting, stretching, napping and g; and finally hot pressing, to give it' active polish. Then at last it is ready lay, sale and use.

ist of cloths of all kinds see *Related* list, in article TEXTILES.

BROADSWORD, *brawd' sohrd,* a broad-bladed, single-edged short sword designed for cutting but not for stabbing. The broadsword was formerly used by regiments of cavalry and Highland infantry in the British service, but was not the best weapon for defense. Its use is mentioned in Scott's *Marmion:*

O Young Lochinvar is come out of the west,
Through all the wide Border his steed was the best;
And, save his good broadsword, he weapon had none,
He rode all unarmed, and he rode all alone.

Swords used in warfare now are more flexible than broadswords and are designed for both cutting and stabbing. The *claymore,* a type of broadsword, but double-edged and longer, was the national weapon of the Highlanders.

BROCADE, *bro kade',* a cloth of silk, enriched with raised flowers, foliage or other ornaments, this pattern often being in gold and silver threads. The term is restricted to silks which are figured in the loom, thus distinguished from those which are embroidered after being woven. Brocade was manufactured in Oriental countries at an early date and in Europe as early as the thirteenth century. It is used on furniture, in hangings and in gowns, being a favored fabric for royal garments. The invention of the Jacquard loom attachment by the French weaver, Jacquard, has made possible many beautiful effects in the weaving of brocade and other cloths.

For list of cloths of all kinds, see ***Related Subjects,*** in article TEXTILES.

BROCK, SIR ISAAC (1769-1812), a British soldier whose distinguished service in America won for him the title "Hero of Upper Canada." Early in his career he served in the West Indies, in Holland and with Nelson at the Battle of Copenhagen, and in 1802 was sent to Canada to suppress a rebellion of the troops. In 1806, when war between England and the United States was threatening, he was placed in command of the garrison at Quebec, and soon attained the rank of major-general. On the outbreak of the War of 1812 Brock made active preparations for the defense of the Canadian frontier; on August 16, 1812, he captured Detroit, where General William Hull was in command, receiving the ignominious surrender of the entire American force. Brock was mortally wounded on October 13 while leading his men against an American attack on Queenstown (now Queenston), near Niagara

Falls. On Queenston Heights, the site of the battle, a magnificent monument has been erected to honor his memory.

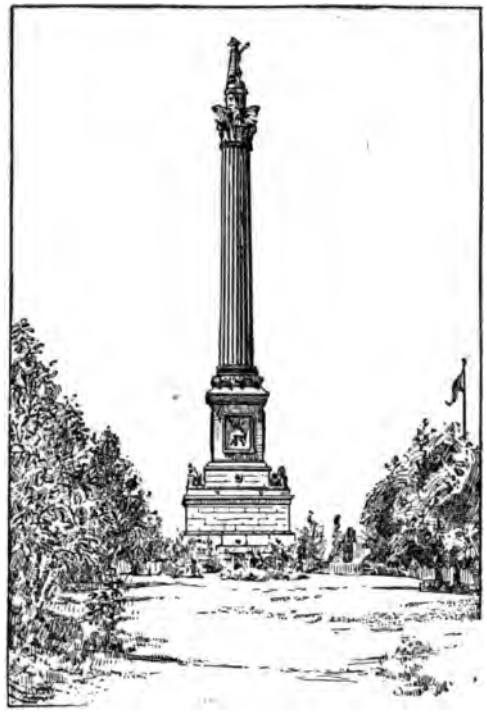

TOWERING ABOVE QUEENSTON HEIGHTS

BROCK'TON, MASS., famous as a shoe-manufacturing center, especially of men's high-grade shoes, in which it leads the world. It is the county seat of Plymouth County, in the southeastern part of the state, twenty miles south of Boston and twenty-nine miles north of Fall River. The New York, New Haven & Hartford Railroad serves the city, and there is trolley connection with fifteen large surrounding towns. In 1915 the population, which is a mixture of Americans, Irish, English-Canadians and Swedes, numbered 62,288, an increase of 5,410 since 1914. Brockton was settled in 1700, and was incorporated as the town of North Bridgewater in 1821. Its present name was adopted in 1874, and the charter was granted in 1881. The area exceeds twenty-one square miles.

The city is the industrial center for all the people living in the surrounding towns of East and West Bridgewater, Avon, North Easton, Randolph, Whitman and Holbrook. About 17,000 people are employed in the thirty-five shoe factories of the city; the annual output amounts to $65,000,000. The manufact shoe accessories is also extensive, and o ber goods, wooden and paper boxes, machines, pianos, automobiles, gloves, and sporting goods the output is large.

Brockton has a Federal building, a dollar city hall, three hospitals, a busine lege and a fine public library with an his room, lecture hall, art gallery and a libr 70,000 volumes. The city had 2,700 indi home and school gardens in 1915, when first prize for the best school garden state. In 1916 it was awarded first pri the purest milk supply.

BROCKVILLE, ONT., the county to Leeds County, an important railroad and ufacturing center, on the northern bank Saint Lawrence River, seventy miles so Ottawa and 126 miles southwest of Mo It is on the Grand Trunk, the Canadia cific and the Canadian Northern railway is a port of call for Saint Lawrence ste The town was named in honor of Sir Brock (see above), the hero of the Ba Queenstown Heights. Population in 9,374; in 1916, about 10,000.

The industrial importance of the to due partly to its manufactures, of whi most important are stoves, hardware, engines, agricultural implements, hat gloves, carriages and automobiles. It i an important dairying center, and has a trade in butter and cheese. It is the quarters of the Eastern Ontario Dair Association. Brockville is also a reso tourists and sportsmen, due to the pro of the Thousand Islands on the southwe of many small lakes, abundantly stocke black bass, salmon, trout, pike and pi from twenty to forty miles to the nort west. Within the town itself are several tiful spots, of which Saint Lawrence covering fifty acres, is noteworthy.

BRODEUR, *bro dur'*, LOUIS PHILIPPE), a Canadian statesman and jurist, 1911 a judge of the Supreme Court of th minion. He was born at Beloeil, Que was educated at Saint Hyacinthe Colle Laval University. He was admitted to t in 1884 and from 1891 to 1911 sat in the of Commons. In 1900 he was chosen S of the House, but resigned in 1904 to b Minister of Inland Revenue; in 1907 came Minister of Marine and Fisheries. W. S. Fielding he negotiated the first ever put into effect by a British colon

adian treaty of 1907. He accom- Wilfrid Laurier to England as a the Colonial Conference of 1907 delegate to the Imperial Defense in 1909. In 1910 he introduced the bill ever considered in the Canadian , and in the following year, when ervice was organized, was appointed f the new department. Before the l he resigned from Parliament and Cabinet to become a judge of the Supreme Court.

, one who acts as an agent for a business transaction, and charges m for his services. Such charge is *mission,* or *brokerage,* and is always a definitely-arranged percentage of volved in the transaction. Brokers fine themselves to one line of busi- called accordingly *stock brokers,* deal in stocks and bonds, *bill urance brokers, ship brokers,* etc.

both conduct business in practi- ame manner, there is a difference commission merchant and a broker. aid by commission, but while the merchant sells and makes delivery goods while acting as an agent, the not necessarily have possession of or stock bought and sold. The s the connection between two prin- hands to each a written statement ain.

ES, *bro'midz,* the name given com- bromine with potassium, silver and ls. Bromide of potassium is ex- sed in medicine and photography. d in the form of white crystals, those of common salt. As a med- netimes produces a soothing effect es, but it is dangerous to use ex- physician's prescription. It is used aphy in making silver bromide, ery sensitive to the light, and is eparing sensitized plates and films GRAPHY).

bro'min, one of the two chemical hich is a liquid at room tempera- her being mercury. Bromine takes m its offensive odor (Greek *bromos, stench*). It is a heavy, red-brown h produces painful burns when spilt skin. It resembles chlorine in its ehavior towards other elements. It as a by-product of the salt indus-

J.F.S.

BRONCHITIS, *bron ki' tis,* inflammation of the mucous membrane lining the bronchial tubes, a disease which is characterized by a distressing cough and discharge of mucus from the air passages. It occurs in two forms—*acute* and *chronic* bronchitis. The former may be caused by exposure to cold and wet or by the inhalation of dust or irritating gases, or it may occur as a complication of certain other diseases.

Acute bronchitis frequently develops into pneumonia. Besides coughing and expectorating mucus, the patient suffers from sore throat, fever, pain in the chest and shortness of breath on exertion. The sputum is scanty in the beginning, but later becomes abundant, and there is sometimes pus present in it. The fever may rise to 103°, but does not usually last as long as the other symptoms. Poultices to relieve the cough and steam inhalations are helpful remedies. On the approach of an attack the patient should take a hot bath, go to bed and take a laxative. Cold sponge-baths taken every morning and careful attention to the ventilation of the sleeping room will help ward off attacks.

Chronic bronchitis, with symptoms similar to those described above, but not so severe, is a common affliction of the aged. Many cases supposed to be this form of bronchitis are really consumption, and their diagnosis and treatment should be placed in the proper hands.

W.A.E.

BRONTE, *bron'te,* CHARLOTTE (1816-1855), an English novelist whose writings, even her popular *Jane Eyre,* possess no more fascination and no greater appeal than does her life, gloomy and almost eventless as it was. Her clergyman father removed in 1820 from Thornton, where Charlotte was born, to Haworth, and there in the dreary parsonage, with the stern Yorkshire moors on every side, the remarkable Bronte children grew up. Charlotte was the eldest of four who survived childhood. For a time in their childhood Charlotte and her sister Emily attended a school to which the former brought later an unenviable fame by her descriptions in *Jane Eyre,* but their education was continued elsewhere. After teaching and serving as governess, Charlotte went with Emily in 1842 to Brussels, with a view to learning French and German.

She taught for a year in the school she had attended there, but returned to Haworth in 1844, convinced that whatever happened she must remain home with her family. Her

father was rapidly becoming blind, her brother was drinking himself to death, and her two sisters were feeling the first touches of a disease which was shortly to cause their death. To support themselves the three sisters turned to writing, and in 1846 published a volume of poems under the names of Currer, Ellis and Acton Bell. It was issued at their own risk and attracted little attention, so the sisters turned to fiction and each produced a novel. Charlotte wrote *The Professor,* but it was refused by publishers everywhere and did not appear until after her death. *Jane Eyre,* her next novel, had a different fate, for on its appearance in 1847 it took the world by storm. It had faults of style, but its realism, and above all its passion, were a new note in literature. A second novel, *Shirley,* appeared in 1849, and *Villette,* based on her experiences in Brussels, in 1852. Meanwhile her sisters and brother had died, and an unbroken gloom settled over her life. In 1854 she married her father's curate, the Rev. Arthur Nicholls, and she had a few happy months. Worn out, however, by the tenseness of her nature and the violence of her inner protests against her lot, no less than by the cold, cheerless home and bleak climate, she died in 1855. Mrs. Gaskell, in her *Life of Charlotte Bronte,* shows to the reader very clearly the dreariness of the "home among the graves" and the unquelled spirit of the Bronte sisters.

BRONZE, *bronz,* a hard, durable, sounding metal, which melts easily and is capable of enduring exposure to the weather and of taking a fine, smooth finish. These qualities, combined with its possibilities for artistic coloring, make it valuable for statuary, lighting fixtures and ornamental work for both the exterior and interior of buildings. It is an alloy of copper and tin in varying proportions, with occasionally the addition of small quantities of lead, zinc and silver (see ALLOY). The most common varieties of bronze in use are *gun metal,* used in making ordnance; *bell metal; specular metal,* used for making mirrors and reflectors in telescopes; *statuary bronze,* used in sculpture; *aluminum bronze,* a composition of copper and aluminum, closely resembling gold; and *manganese bronze,* often called white bronze, a composition of iron and manganese with other bronzes. Japanese bronzes contain quite a large proportion of lead, which makes them softer.

Bronze has been known from a very early period of history. The Chinese and ancient Egyptians were familiar with it centuries before the Christian Era, and it is su their early bronzes were produced the ores of the metals. It was a the Assyrians and Romans. See below.

BRONZE AGE, a term describing in the development of mankind w made from a mixture of copper to-day, was used as the material implements and ornaments. It distinct advance in civilization, for time people had contented them stone, a material which lay ready t Iron had not yet been discovered, had not been reduced to such useful.

The Bronze Age is not an absol of time, but a relative condition which in some places may have b early, in others late; in some it ma prolonged, and in others brief, o existent, the people passing direct use of stone to that of iron. It however, that over much of Euro this stage approximately eightee B. C., though it frequently overlap before and after it, bronze being side with the earlier stone or th In North America, too, there was a Bronze Age, though the use o compound seems never to have extensive. See STONE AGE; IRON A

BROOCH, *brohch,* an article of for fastening the dress, or for ado It has a pin passing across it, whic at one end with a joint and at th a hook. Following the thorns used

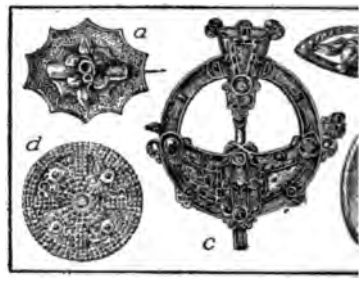

BROOCHES

(*a, b*) Modern brooches; (*c*) broo teenth century; (*d*) Anglo-Saxon s modern cameo brooch.

times to hold together the fig-le came the use of wood and bone. the use of metals in the form of br by both men and women in Greec and in Europe from the time of E

fall of the Western Empire. Typical of the times and the people, they often bore inscriptions, and it is an interesting fact that the oldest example of Latin now in existence is inscribed on a brooch. Brooches were often used, also, as a kind of amulet or talisman. They are now made chiefly of gold, silver or platinum, some set with jewels or decorated with enamel, while others are merely engraved.

BROOK FARM, an experiment in "brotherly coöperation" which owes much of its continued fame to Hawthorne's *Blithedale Romance.* In 1841 a number of the New England Transcendentalists (see TRANSCENDENTALISM) decided to put some of their theories into practice, and accordingly bought at West Roxbury, Mass., 200 acres of land, where they organized the Brook Farm community, under the direction of George Ripley. The object was to prove that people might live happily and inexpensively on the product of their labor, and have abundance of time for intellectual pursuits. Hawthorne, Emerson, Margaret Fuller, Charles A. Dana, George W. Curtis and Amos B. Alcott were at various times members of the community, working with the rest at their allotted tasks for a certain period each day. All were paid equally for their labor; all had the same claim on the property and products of the establishment. Of this interesting experiment Holmes said that everything was common there but common sense.

At one time there were as many as seventy members, and visitors from all over America came to view the experiment; but financial difficulties, together with the destruction of the chief building by fire, led some of the members to withdraw, and in October, 1847, the association was dissolved.

BROOKLINE, MASS., the wealthiest suburb of Boston, also claims to be the richest and most beautiful town of its size in the world. The population is largely American, with a mixture of Hebrews; it increased from 27,792 in 1910 to 33,490 in 1915. The town is situated in Norfolk County, about three miles southwest of the State House in Boston, on the Boston & Albany Railroad. It is also connected with Boston by an electric road. The area is more than six square miles.

Brookline has long been regarded as a model suburb. It is laid out as a vast park, with elegant villas and country seats, beautiful gardens and shrubbery. On the northeastern border of the town flows the Charles River. Frederick Law Olmsted, the landscape gardener, resided here, and the floral beauty of the town bears testimony to his art. Brookline is connected with Boston Common by the boulevards of the Metropolitan park system. At Clyde Park are located the clubhouse and grounds of the Boston Country Club, and Corey Hill affords a fine view of Boston and the surrounding country. The town hall is built of granite. The library contains about 64,000 volumes. The wealth of the town is estimated at $150,000,000; of this sum $17,000,000 is deposited in one bank. Though chiefly a fashionable residential district, it has manufactories of electric appliances and motors.

Brookline was settled in 1635 under the name of Muddy River, and was incorporated as a town under its present name in 1705; up to 1793 it belonged to Suffolk County, in which Boston is situated. The growth of the latter city has almost surrounded Brookline, and on account of its great wealth many attempts have been made to annex it, which so far have not succeeded. The town limits include the villages of Cottage Farm, Longwood and Reservoir Station. S.C.J.

BROOKLYN, N. Y., the largest city in America ever absorbed by another, was at the census years of 1860, 1870 and 1880 the third community in size on the continent. It lost this latter distinction to Chicago ten years afterward, and in 1898 gave up its individual government and became a part of New York City. Were it still independent it would again be the third city, for it now contains more people than Philadelphia. In 1910 the census reported 1,634,351 population, but there are now nearly 2,000,000 within its area.

Though it is generally thought of as "The Sleeping Room of New York," Brooklyn is also a great manufacturing city, exceeding in the value of its products all others but New York (Manhattan), Chicago and Philadelphia. Especially famous are the mammoth sugar refineries and the Brooklyn Navy Yard, where warships are built.

With the island of Manhattan, Brooklyn is connected by four suspension bridges, by subway tubes, railway tunnels and ferries. It is situated on Long Island, and occupies the whole of King's County. Its name survives from the Dutch hamlet of Breuckelen, founded in 1636. The chief influences which have kept the name alive since incorporation with New York are the world-famous Brooklyn Bridge and its newspapers, one of which, the *Brooklyn Daily Eagle,* was once edited by Walt Whitman.

Henry Ward Beecher, who preached in the city forty years, was perhaps its most famous citizen. See NEW YORK (City) suburban map.

BROOKLYN BRIDGE, a bridge over the East River, connecting New York with Brooklyn, famous because at the time of its construction it was considered the greatest suspension bridge in the world, and still one

BROOKLYN BRIDGE
The original suspension bridge across East River.

of the most notable. It was fourteen years in building, having been begun in 1869 and finished in 1883, at a cost of $15,000,000. The center span, between the towers, is 1,595½ feet; the side spans at either end are 930 feet; and as there is an approach of 1,562½ feet on the New York side and of 971 feet on the Brooklyn side, the total length of the bridge is 5,989 feet, or somewhat more than a mile. Four great cables nearly sixteen inches in diameter support the bridge, their resting place on the towers being 329 feet above high water. With a total width of eighty-five feet, the bridge carries a roadway, a double line of electric railway, and a broad promenade.

As the New York metropolitan district has grown the one bridge has been found inadequate, and three others of like proportions, the Manhattan, Williamsburgh and Greensboro, have been built farther up East River. The latter was opened for traffic during 1915. These also are suspension bridges, but of a somewhat improved type.

See BRIDGE, for another illustration of one of the New York-Brooklyn bridges.

BROOKS, PHILLIPS (1835-1893), one of the great pulpit orators of America, for twenty-two years the rector of Trinity Church, Boston, and for the last two years of his life bishop of the Protestant Episcopal Church in Massachusetts. Brooks was born in Boston; he traced his ancestry on his father's side to the Rev. John Cotton of Puritan fame, and on h side to the founder of the Phillips He entered Harvard when Lowe Agassiz and Longfellow were teaching there, was graduated with high honors in 1855, and then studied for the ministry at the Alexandria (Va.) Protestant Episcopal seminary. Following his ordination in 1859, he became rector of the Church of

PHILLIPS I

the Advent in Philadelphia, and b and 1869 had charge of the H Church of that city.

During his long period of servi of Trinity Church in Boston, Bro one of the best-known men in A tinguished alike for his broad, lil intellectual gifts, eloquence and w sonality. He wrote widely on re jects, important titles of his worl *Yale Lectures on Preaching, The . Jesus* and *The Light of the World.* several Christmas and Easter caro loved is *O Little Town of Bethlehe* of which is here given:

O little town of Bethlehem
How still we see thee lie!
Above thy deep and dreamles
The silent stars go by;
Yet in thy dark streets shine
The everlasting light;
The hopes and fears of all the
Are met in thee to-night.

BROOM, the name of an ornam of the pea family. The commo Europe is bushy, with straight, ar green branches and deep, golden- terfly-shaped flowers. From th name, *planta genista,* came the n royal English family Plantagenet, this family used the broom for hi Europe the broom is used for tanni ing, and the fibers are made into tops and seeds have been used i in cases of dropsy. This plant n confused with broom corn, which below. See PLANTAGENET.

BROOM CORN, or **BROOM GRA** ber of the grass family, native

ctensively cultivated in the United he single purpose of furnishing making brooms. The plant is of amily as kafir corn. two kinds, id dwarf. l grows to ight or ten warf, four o six feet. pithy, with ed leaves e it, as in stem is topped by iusters of which are ing carpet d clothes efore the y matured

BROOM CORN

roken over about eighteen inches p. This part is cut off, dried a airy, shady spot, and the seeds . It is then ready for broom-

l for a broom-corn crop should be repared before seed planting, and owth of the plant should be con-vated and kept free from weeds. produce from 500 to 600 pounds king material. Oklahoma leads states in production, with about it of the total yield of nearly inds; the 42,000,000 pounds from nually are worth over $2,560,000. cond with twenty-eight per cent nd Kansas third, with twelve per

d Broom-Making. At one time y places in Europe even now) ugh sweeping were made of twigs; rushes were used in housework. ever, Americans discovered the m corn for sweeping, and in 1859 vard started a broom-making fac- Hunter, N. Y.; this city is now enter of that industry. The corn to size and quality, the green, fibers, free from seed, being the e. It is then sent to the factory e required number of the long nd by wire to a turned stick or four feet long, enlarged at the the brush is fastened. The broom is then flattened in a vise and sewed. The ends are trimmed evenly, and the broom is then ready for the market. Whisk brooms, or small brooms for brushing clothing, are made in a similar manner, but are of the finer fibers and often have ornamental handles. Most of the work of broom-making is by hand, and is often done in penitentiaries and by the blind, for sightless people easily learn the comparatively-simple operations. Quantities of broom corn are exported to Europe each year. The annual value of brooms from factories in the United States is nearly $20,000,000. M.S.

BROTHER JONATHAN, a popular personification of the United States, or rather, of its people, collectively. Various accounts of its origin are given, but the most likely one traces it back to George Washington and his friend and adviser, Jonathan Trumbull. Trumbull, governor of Connecticut during the Revolutionary War, was so wise a counselor that Washington was frequently heard to say in times of uncertainty, "We must ask Brother Jonathan." The remark at length became a proverb, the name losing its first meaning and broadening to include the whole people. It always kept more than a hint of its most favorable significance, however, for *Brother Jonathan* represents only the broad-minded, trustworthy phase of the national life. Other very familiar personifications, which differ in that they represent not the people but the nation as a political whole, are *John Bull* for England, *Uncle Sam* for the United States and *Johnnie Crapaud* for France. See BULL, JOHN.

BROWN, a color obtained by the mixture of black and the primary colors red and yellow. A large number of shades and tints may be produced by mixing in varying proportions, and by adding other colors a still greater variety is obtainable. There are various brown coloring matters, most of them being mineral pigments; umber and sepia are good examples.

BROWN, ELMER ELLSWORTH (1861-), a distinguished American educator, university president and former United States Commissioner of Education. He received his education at the Illinois State Normal University, at the University of Michigan and in Germany. After filling several public school positions, Dr. Brown was chosen assistant professor of the science and art of teaching in the University of Michigan in 1891. From there he went to the University of California as associate professor of pedagogy, and in 1893 was appointed head of the department. In June,

1906, he succeeded William T. Harris as Commissioner of Education, resigning in 1911 to become chancellor of New York University. He has written *Origin of American State Universities* and other educational books.

BROWN, George (1818-1880), a Canadian journalist and statesman, at once one of the most honored and most opposed of the men who have figured in the political history of Canada. His public career covered a period of bitter political strife, when Canada was faced by great questions which meant failure or success to the country. All these questions, the relation of the Church to the State, the problems of education, and especially of Confederation, Brown studied with a zeal which brushed aside formalities and surface appearances. Once he had made up his mind, his convictions were permanent. He was never inclined to accept discipline or criticism, and his opinions were always forcibly expressed, even though they made him unpopular. Such a man could not compromise, and in the stormy days preceding Confederation only compromise could give a man high public office. Yet it is a tribute to his ability and to his keen and accurate vision that his influence was so great. He correctly gauged and not infrequently led public opinion.

GEORGE BROWN

Brown was born in Edinburgh, Scotland, where he received a high school and academy education. At the age of twenty he came to America with his parents, settling in New York. Here the father and son conducted a weekly paper which was the organ of the Scotch Free Church adherents, but after 1843 George Brown made his home in Toronto. He founded the Toronto *Globe,* still one of the famous papers in the Dominion, and made it the organ of reform. He became the friend of Baldwin, Lafontaine and other statesmen, and in 1851 was elected to the Assembly of Canada. On July 31, 1858, he was appointed premier, and formed the Brown-Dorion ministry. Four days later he resigned, the governor having refused to dissolve the Assembly and call a new general election.

With the exception of two years (1 Brown continued to sit in the Assem 1867. He was an ardent advocate of eration, was a member of the Char and Quebec conferences, and was Pre the Council in the coalition minist Etienne Taché. Until his death he the active management and editorsh *Globe.* In 1873 he accepted a nomi the Dominion Senate, but subsequentl the lieutenant-governorship of Ontari honor of knighthood.

BROWN, Henry Kirke (1814-1 American sculptor, noteworthy in when the United States was seeking a for itself a place among the produce Especially well known are his *Indian ther,* the first bronze sculpture cas United States; statues of Winfield S thanael Greene, De Witt Clinton and and, finest of all, the equestrian statue ington, in Union Square, New York. the equestrian statues produced by la tors outrank this. Brown was born a Mass., studied first in Cincinnati 1842 to 1846 in Italy; but though it that he became master of his art ceased to oppose Italian influence and for something more truly national. outbreak of the War of Secession he gaged on a group of figures for the st in Columbia, S. C., which he was c leave unfinished.

BROWN, John (1800-1859), one of extreme of American abolitionists, wh still lives in the widely sung—

John Brown's body lies a-mouldering in
But his soul goes marching on.

Brown was born at Torrington, Conn., of *Mayflower* ancestry, and spent the years of his young manhood in aimless wanderings, living at various times in Connecticut, Ohio and New York. Unwilling to learn any trade, he earned but a scanty living for his twenty children. When th Nebraska Bill was passed, allowing th

JOHN BRO

decide whether the state should be
ee territory, enthusiasts from both
·onged to the state, and among the
f the free-state men was Brown. In
warfare which was carried on for
s in Kansas and Missouri he proved
ighter, and his victory over a band
ians at Osawatomie won him the
me of "Osawatomie Brown."
vas not content with resistance of
; he had formed a more aggressive
e the slaves, and on the night of
, 1859, put it into effect. With
ore of followers he descended upon

JOHN BROWN'S "FORT"
ie house at Harper's Ferry which
and later lost to Colonel Robert E.
nding government forces.

erry, in West Virginia, and seized
l arsenal there, believing that the
ld be an immediate rising of the
such thing occurred, however, and
y or two United States troops under
Lee, later the great leader of the
e armies, regained possession of the
l took prisoners Brown and such of
s as had not fled. The leader was
arlestown, convicted of treason, and
er 2, 1859, was hanged.
vas the excitement which the insur-
dled; the South naturally looked
n as nothing less than a criminal,
in the North, even including some
e temperate abolitionists, regarded
artyr to conscientious, if mistaken,
. The Harper's Ferry insurrection
mediate consequences of great im-
ut the fact that it was condoned in
made the South more determined
nse of slavery, and it was one of
t causes of the War of Secession
.

BROWNE, Charles Farrar (1834-1867), an American humorist who, under the name of Artemus Ward, became one of the most popular lecturers of his day. He was born in Waterford, Me., and had to begin his career with very little schooling, as he was his mother's only support. His first position was that of typesetter in a printing office; then he became a reporter, and, finding that the anecdotes he printed were widely quoted, decided to make use of them on the lecture platform. His lectures took him west to the Rocky Mountains, and he also visited England, where his unusual style of fun-making was very popular.

He was accustomed to say the most absurd things with an air of great solemnity, and his unexpected turns and ridiculous puns used to set his audiences into unbounded laughter. "Africa is famed for its roses," he would say. "It has the red rose, the white rose and the neg-roes"; or, "If spring is some, June is summer." Often he would give such sound advice as "Always live within your income, if you have to borrow money to do it"; and he admonished the Prince of Wales to be as "good a man as his mother was." The lectures of Artemus Ward, in book form, with their impossible spelling and grammar, preserve for the modern reader the best sayings of this humorist, but do not excite the mirth they did when the lecturer's personality made them the best of their kind.

BROWNIE, a fairy-like creature in Scotland's superstitions, formerly believed to haunt houses, particularly farmhouses. It was assumed he was very useful to the family, particularly to good servants, for whom he merrily did many acts of drudgery while they slept. If offered food or pay for his tasks, he disappeared and never came again. The brownie bears a close resemblance to the Robin Goodfellow of England and the Kobold of Germany. Many stories have been woven about this little elf. The best known and most popular are the *Brownie Books* of Palmer Cox, the American artist and writer for children. See Cox, Palmer.

BROWNING, Elizabeth Barrett (1806-1861), considered by competent critics the greatest woman poet that England has produced. Her marriage to one of the most eminent poets of his day did not lead to the eclipse of her genius by his, but rather to the strengthening of both (see Browning, Robert).

Elizabeth Barrett, born at Coxhoe Hall, in

Durham, grew up at Hope End, in Herefordshire, where she spent a most happy childhood. Some of her poems, written years later, show that her joy in the beautiful out-of-doors about her in her girlhood remained with her all her life. She was never very strong, but her mind was alert and vigorous, and she found pleasure in reading which would be far too difficult for most children. Very early she began to write poetry, but of these early poems she was ashamed in her later years. When she was about twenty, however, she published a little volume, *An Essay on Mind, and Other Poems,* and from that time on her rise to recognition was steady.

ELIZABETH BARRETT BROWNING

After about 1835, when the family moved to London, she was an invalid, confined to her room, but her letters show her to have been possessed of a cheerful, gallant spirit. In 1838, however, there occurred a tragedy in her life, from the shock of which she never fully recovered. Her favorite brother was drowned while at Torquay alone with her, and for a time it seemed as if her life, too, would be sacrificed. But she rallied, and began to produce poems again, some of her best-known works, as *The Cry of the Children* and *Lady Geraldine's Courtship,* coming from her sickroom. A reference to Robert Browning in this latter poem led to an acquaintance which grew into mutual love, and in 1846 the two were married. The union was unusually happy, her only grief being that her father was opposed to it, and never forgave her. From the time of their marriage the poets lived in Italy, where Mrs. Browning's health was far better than in England. She died and was buried in Florence, a city which she loved.

Her greatest work, in the opinion of most critics, is the *Sonnets from the Portuguese,* which bear comparison with the finest sonnets in the English language and perhaps surpass all others which deal with the same subject; for they are love-sonnets, recording the growth of her love for Browning and his for her. Written during her engagement, they were not shown even to Browning until after thei riage, and then he insisted upon their cation, allowing the use of the words *Fr Portuguese* simply as a disguise. Mrs.] ing's longest work, and the one she ranked highest, is the narrative poem *Leigh.* While not autobiographical in it features, it aimed to present a picture Browning's ideals and beliefs. c

BROWNING, Robert (1812-1889), one most distinguished and original think England. Some critics hold that he i philosopher than poet, but such an fails to do justice to the musical qua much of his verse, as well as to his tr spired poetic touches. Could it be sai the man is not a poet who wrote such lin

Oh lyric love, half angel and half bird,
And all a wonder and a wild desire,

Some unsuspected isle in far-off seas.

That's the wise thrush; he sings each son over
Lest you should think he never could re
The first fine careless rapture.

And yet it is not for smooth, liltin that Browning is best known and best but for the strength and optimism that show through his rugged verse—an optimism that is far from being mere placid acceptance, but sees the good in man despite what is evil.

ROBERT BROWN

Early Life. He was born in Camberwell, a suburb of London, on May 7, 1812, an up amid pleasant surroundings. His and his mother were in sympathy w aspirations, and seem to have known direct his education so as to bring c best that was in him. The fact, too, t inherited perfect health had much to d the pure physical enjoyment of life wh so often expressed in his poems, as in th from *Saul*—

How good is man's life, the mere living! to employ
All the heart and the soul and the sens ever in joy!

He studied under tutors and for a bri at University College in London, but n

ation came from the books which sur- him from his childhood. In all his ere is evident a very wide acquaintance with the literature that everyone reads obscure works that come within the comparatively few. This accounts for ulty many experience in reading some oems. They are filled with allusions and fancies which only a person as ead as Browning himself could hope understand. Travel on the Continent to broaden his outlook on life and nce him that his early attempts at oetry were feeble and immature. The Keats and Shelley were a genuine n to him, and confirmed him in the devote his life to poetry.

ge with Elizabeth Barrett. In 1844 became acquainted with Elizabeth through calling on her to thank her npliment she had paid him in one of s. Friendship grew into love, and in y were married. Their life together beautiful, and her death in 1861 was rom which Browning never completely l (see BROWNING, ELIZABETH BARRETT). ved from Italy, where all his married been spent, to England, that he might his son. In England he was very pop- ally. Later, however, he returned to where he died. His body was taken nd and buried in Westminster Abbey.

Poet. From the time his first poem , in 1832, he wrote rapidly, revising le seemed unable to revise his work, probably kept him from attaining less form which distinguishes Tenny- try. The form which he adopted, how- ged as it is, fits far better the content ems than would more smoothly-flowing . And at times his lines have all g desired by the most music-loving for instance, these lines:

for a handful of silver he left us,
for a riband to stick in his coat.

owning the most fascinating of all as the human mind, and he was able e it and to describe its experiences ps no other English poet except are has ever been able to do. His as distinctly dramatic, and had he n age when the drama was the chief iterary expression, he might have done work in that field. As it was, how- brought the dramatic monologue to oint of perfection, such poems as *My Last Duchess, Andrea del Sarto, The Bishop Orders His Tomb at Saint Praxed's, Fra Lippo Lippi* and *A Forgiveness* showing him at his best. *The Ring and the Book,* considered by many critics his masterpiece, is a series of monologues forming one great poem. Besides the poems mentioned above, his best-known works are the dramas, *A Blot in the 'Scutcheon, In a Balcony, Pippa Passes* and *Colombe's Birthday; Saul, Rabbi Ben Ezra,* and the poems comprised in the collection called *Men and Women.* Browning is for the most part distinctly not a children's poet, but such ringing dramatic poems as *An Incident of the French Camp, How They Brought the Good News from Ghent to Aix* and *Hervé Riel* will appeal to any boy who likes war and action. C.W.K.

BROWNSVILLE, TEXAS, county seat of Cameron County, is the southernmost city of the state. It is situated on the north bank of the Rio Grande, opposite Matamoras, Mexico, and about thirty-five miles from the Gulf of Mexico. Galveston is 372 miles northeast, Corpus Christi 157 miles northeast and Laredo 234 miles northwest, up the river. The population of Brownsville is more than fifty per cent Mexican. In 1910 there were 10,517 inhabitants; in 1914 there were 12,310. The area of the town is nearly eight square miles.

The value of exports and imports between the United States and Mexico, handled by the United States customhouse at Brownsville, exceeds $2,150,000 annually. The city is the market for a large, developing agricultural and cattle country. The important products are stock, garden vegetables, corn, cotton, fruits and sugar cane. A large sugar mill and oil mills are the chief commercial establishments.

The prominent buildings of the town are the United States customhouse; a Federal building costing $50,000, erected in 1889; Cameron County courthouse, costing $250,000; two large bank buildings, a hospital, library and the Roman Catholic cathedral. Brownsville is the seat of a Roman Catholic college and convent. On Point Isabel, on the coast, is a government wireless station.

As a border town Brownsville has been the scene of a number of minor battles. A Mexican settlement occupied the site before the Mexican War. It was at that time fortified by General Zachary Taylor. Major Brown, whose name was later given to the town, was put in command of the fort and lost his life in its defense. The Battle of Resaca de la Palma was fought near here in 1846. In 1859 the

town was besieged and occupied by Mexican raiders. It was made a Federal blockade port in 1863. The last engagement of the War of Secession took place at Palmetto Ranch, near the battlefield of Palo Alto, May 13, 1865.

The place was settled by Americans in 1848, and incorporated in 1853. The commission form of government was adopted in 1916. The water works, electric light plant and street railway are owned by the city. L.B.

BROWN-TAIL MOTH, originally a European moth, whose caterpillars are very destructive to orchard, forest and shade trees. It was accidentally brought into Massachusetts about 1890, where it has done much damage, and has gradually spread through New England. The wings of this moth are pure white, the name brown-tail being given it on account of a bunch of brown hair at the tip of the abdomen of the female. With wings outspread the female moth is one and one-half inches across, the male being slightly smaller. On mornings during the flying season hundreds of these moths can be seen collected on poles or posts near electric lights, whence they scatter to trees.

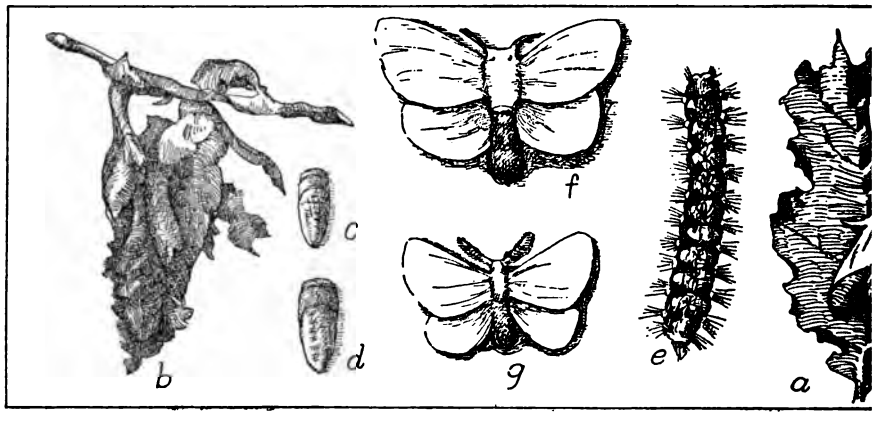

BROWN-TAIL MOTH

(*a*) Egg mass and moth laying egg
(*b*) Winter nest
(*c*) Male pupa
(*d*) Female pupa
(*e*) Full-grown caterpillar
(*f*) Female moth
(*g*) Male moth

The first three weeks in July the female deposits her eggs—about 250 of them—under the tip of a leaf. About fifteen or twenty days later they develop into the destructive caterpillar, about two-thirds of an inch long, with a wavy line of light spots on each side of its back and two red spots at the end. Its barbed hairs contain a poison which causes a burning itch when it touches the skin.

The young caterpillars feed on the outer coat of leaves, and they also eat into pears. In October they spin their —grayish silk nests—and so, attach they stay until April. The great is done in the spring by the hu pillars emerging from the nests. T tion of these nests in the winter and burning is the best means of ex the moths. Spraying with kerosen or a strong solution of arsenate of l strong soapsuds destroys the cate INSECTICIDES). See GYPSY MOTH.

BROWN THRASHER, often called a brown thrush, is a handsor brown bird longer than the robin long tail, which it thrashes about emotions, hence the name. Its speckled with white; its bill is long at the tip; its eyes are yellow. I of the Eastern United States and Lo it sings in gardens and orchards and side fences, in notes not much infer of the mocking bird. It is a good the early morning or evening time in the top of a tree and sings sor an hour or more. It nests in shr brush piles and lays four or five e white and dotted with reddish-br only is the brown thrasher a joy and eye, but it is a help to th for in return for the few berries feeds on many insects which woul ful to plants.

BROWN UNIVERSITY, one of paratively few institutions of high in the United States which dat

lays. It was chartered in 1764 at nder the name of Rhode Island Col- was transferred in 1770 to its present at Providence. In 1804 it was re- l Brown University, in honor of Nich- vn, a generous benefactor. Though ian in spirit, the university owes its he Baptists, and the president as well rity of the board of fellows and the trustees must be Baptists. As a mat- t, all the nine presidents have been of that denomination.

the early and middle part of the century the scope of the institution ly enlarged. President Francis Way- 7-1855) introduced the elective sys- ng stress on the hitherto neglected nd emphasizing graduate work. The does not have colleges of law, medi- neering or agriculture. A great in- the number of students took place in ecade of the nineteenth century and years of the twentieth; the annual e is about 1,000, while the faculty bout one hundred. The libraries con- t 225,000 volumes, and the endow- ver $4,250,000.

a Woman's College was founded, years later was accepted by the s the Woman's College in Brown . This branch of the university has uildings and its own courses, and the mprise about one-fourth of the total t of the university.

, *broos,* ROBERT (1274-1329), the f the kings of Scotland, famed in d poetry as well as in history. A of his life was spent in trying to tland from the English, and it was very darkest days of that struggle nous incident known as the story of ruce and the spider is said to have

While a fugitive, Bruce lay one n his hard bed in a wretched hut and e roof above him a spider swinging d of its own spinning. It was trying tself from one beam to another, and again made the attempt in vain. had tried six times, Bruce realized was just the number of battles which inly fought against the English, and vow that if the spider tried a seventh ucceeded he would renew his courage gain. The spider's seventh attempt sful, and Bruce took heart and went ictory.

Early in his career Bruce, then Earl of Carrick, swore allegiance to Edward I, king of England, and though he occasionally changed sides and aided the patriot William Wallace (which see), he managed to maintain friendly relations with Edward until 1306. In that year in a quarrel he killed "Red Comyn," a claimant to the Scottish throne, and immediately afterward assembled his vassals and had himself crowned king at Scone. Defeat at the hands of the English followed, and late in the year he dismissed his troops, retired to the Irish coast and let his enemies think him dead. In the following spring, however, he landed in Carrick, defeated the English and within two years had almost all Scotland in his hands.

He then advanced into England, laying waste the country, and in 1314 defeated the English in a famous battle at Bannockburn as the latter were advancing under Edward II to the relief of the garrison at Stirling. For years hostilities continued at intervals, with occasional treaties which did not really establish peace, and it was not until 1328 that England finally recognized Scotland's independence and the right of Bruce to the throne. Bruce did not live long after the completion of his great work, but died in 1329 of leprosy. His son David succeeded him.

BRUCHESI, *broo ka'se,* LOUIS PAUL NAPOLEON (1855-), Roman Catholic archbishop of Montreal since 1897. He was born at Montreal and educated at Saint Sulpice College in that city, and in Paris and Rome; in the latter city he was ordained priest in 1878. Upon his return to Canada he was appointed to a professorship in Laval University. In 1887 he became canon of the cathedral of Montreal and in the same year professor of Christian apologetics at Laval. He prepared the educational exhibits of his native province for the World's Fair in Chicago, and was for a time chairman of the Roman Catholic school board of Montreal. He was appointed archbishop of Montreal in 1897. Archbishop Bruchesi has been conspicuous in many public movements not purely religious. His efforts for temperance resulted in the organization of the Anti-Alcoholic League in 1907, and he was at one time vice-president of the Dominion Forestry Association. Movements for social and industrial betterment have always received his hearty support.

BRUGES, *broo'jez,* the "city of bridges," is an ancient walled city of Belgium, capital of

the province of West Flanders, fifty-five miles northwest of Brussels. It contains a regular network of canals crossed by fifty bridges, all opening in the middle to permit the passage of vessels. Architecturally it is one of the most interesting cities in Europe, for it is full of remarkable buildings dating from the Middle Ages. The Market Hall is a fine old building with a tower 354 feet high and containing forty-eight bells said to be among the finest in Europe. The town hall is a Gothic structure dating from the fourteenth century; the Palace of Justice is noted for its beautifully-carved chimney piece, and its almost priceless art treasures. The Church of Notre Dame contains tombs of Charles the Bold and Mary of Burgundy and a life-sized statue of the Virgin and Child, attributed to Michelangelo.

From 1240 to 1426 Bruges was one of the most important cities of the Hanseatic League (which see), and its commerce was far more extensive than at the present time. The manufactures include lace, textiles and tobacco; there are shipbuilding yards and numerous breweries and distilleries. Early in the War of the Nations (1914) Bruges was occupied by the Germans. Population in 1910, 53,285.

BRUMMELL, *brum'el,* GEORGE BRYAN (1778-1840), generally known as BEAU BRUMMELL, an English man of fashion who for twenty-one years set the London taste in dress and manners, and yet died miserably in an asylum for the poor. At the age of sixteen he gained the friendship of the Prince of Wales, afterward George IV, who made him a cornetist in his own regiment of the Tenth Hussars, and showed him flattering attention during the period when Brummell, prosperous and admired, lived handsomely on his father's fortune. Brummell was not a fop; he was fastidious about his appearance, but dressed, as Lord Byron said, "with exquisite propriety." A long course of extravagant living, however, brought him heavily into debt, and in 1816 he fled to Calais, in Northern France, to escape his creditors. Thereafter he was dependent on the generosity of his friends, growing poorer from year to year and dying wretchedly in Caen, France, where for a brief period he had held the position of consul.

BRUNELLESCHI, *broo nel les' ke,* FILIPPO (1377-1446), the real founder of the architecture of the Renaissance (which see). He was born in Florence, but went to Rome with Donatello to study his chosen art. While there he evolved the idea of bringing architecture back from the Gothic style to the prin Greece and Rome. In this he was s as his work opened the way for Bran others, but he himself never freed hi tirely from the traditions of medieva 1417 he removed to Florence, where the rest of his life. His greatest worl dome of the Cathedral of Saint Ma he erected despite warnings from otl tects as to its impossibility. It has unsurpassed, for the dome of Sain though greater in height, is inferior massiveness of effect. Among other i works by him were the Pitti Palace at and the Pazzi Chapel at Santa Croce.

BRUNHILDE, *broon hil' de.* See NIBELUNGENLIED.

BRÜNN, the capital of the Austr ince of Moravia. It is a beautiful city at the junction of the rivers Schwar Zwittawa, eighty-nine miles north o The name is derived from the Hunga *bruno,* meaning *mud* or *clay,* confer count of the nature of the soil on stands. The city is noted for its ma of woolen goods, which have earned name of the "Austrian Leeds," the En of Leeds being the world's greatest w facturing center. There are also mar of leather, cotton, silk, chemicals, harc machinery. Its extensive commerce promoted by fairs which attract 1 from all parts of Europe. Until 1860 was surrounded by fortifications, but parts were then converted into beauti enades. Population in 1910, 125,737.

BRUNSWICK, *brunz'wik,* an ir built medieval city, capital of the duc same name, situated in a very fertile the Oker River, in Germany. It is 1 miles southeast of Hanover by rail. ' is derived from old Latin words me *village of Bruno,* Bruno being the ru land in the latter part of the ninth Its ancient ramparts have been conv promenades and parks, but the gre the city is clearly shown in many c old buildings. The cathedral, pal hall and the ancient council house ar able examples of Romanesque an architecture. It is now an important center, with manufactures of woolen goods, jute, machinery and chemical The city is governed by a municip consisting of thirty-six members, wi ecutive board of eight members.

municipally owned. Population in
2.

'ICK, a duchy of the German Em-
ical family of which gave to Great
present reigning line (see BRUNS-
LY OF). The duchy has its heredi-
its constitution, its diet, or legis-

: DUCHY OF BRUNSWICK
In black.

, of forty-eight members, and the
ıd three delegates to the imperial
or Reichstag, at Berlin.

c, with an area of 1,418 square miles,
ıter than that of Rhode Island, is
ı central part of the Empire, and is
by the Prussian provinces of Han-
ıy and Westphalia. The northern
h hilly or rolling, nowhere reaches
erable altitude, but the southern
ıs a portion of the Harz Mountains
rises in places to heights of more
feet. Deposits of iron ore, lead,
halt and lignite are found, but the
ıstry is far surpassed in importance
ure. About one-half of the land
of tillage, and the leading crops are
toes, sugar beets and fruit. The
ing industries include brewing, dis-
the making of linens and woolens,
cals and beet sugar. The popula-
) was 494,339.

'ICK, FAMILY OF, a distinguished
hich a younger branch furnished to
ıin its present line of rulers. The
ınswick was founded in the twelfth
the famous Henry the Lion, a
vassal of Frederick Barbarossa
. Much of his territory was lost to
flict with his emperor, but he con-
old Brunswick and Lüneburg, and it
ndson, Otto the Child, who in 1235
was given the title of first Duke of Brunswick.

By the two sons of Ernst the Confessor, who became duke in 1532, the family was divided into the two branches of Brunswick-Wolfenbüttel and Brunswick-Lüneburg (House of Hanover), and it was a representative of this latter branch who became king of Great Britain as George I in 1714, his claim being based on the fact that he was the son of a granddaughter of James I of England. The Brunswick-Wolfenbüttel was the family in possession of the duchy of Brunswick until the death of the last duke in 1884, and after that years of conflict and of regency followed. In 1913 the difficulties were settled and Ernst August, son of the Duke of Cumberland and son-in-law of the emperor of Germany, was made Duke of Brunswick. He is a member of the Brunswick-Lüneburg line.

BRUNSWICK, GA., the county seat of Glynn County, in the southeastern part of the state, located eight miles from the Atlantic Ocean, on a broad curve of Saint Simons Sound. Savannah is nearly sixty miles north, and Jacksonville, Fla., is nearly as far south. The state capital, Atlanta, is 275 miles west. The nearest fresh-water rivers are the Altamaha, twelve miles north, and the Greater Satilla, twelve miles south. The numerous streams along the coast are tidal estuaries of the sea, rising and falling with the tide among the marshes, about which Sidney Lanier has written. The city gets drinking water from artesian wells. The area is more than five square miles. The population was 10,182 in 1910; in 1914, 10,645.

Steamship lines operate between Brunswick and Europe, the West Indies and South America, and all the important Atlantic seaboard towns. The four railroads of the city, the Atlantic, Birmingham & Atlantic; the Southern; the Atlantic Coast Line, and the Georgia Coast & Piedmont, own extensive terminals on the harbor. They also own large warehouses and refrigerating plants. On the docks are handled exports of locally-manufactured products, such as ties, lumber, naval stores, turpentine, rosin, cotton, phosphates, canned oysters and vegetables, and a vast amount of imports for distribution in the South.

Large hotels, accommodating many winter tourists, clubs, banks and churches, a Federal building costing $150,000, a city hall costing $75,000 and a $150,000 county courthouse are among the noteworthy public buildings. Near the city are the two pleasure resorts, Saint

Simons Island and Jekyl Island; the latter is exclusively the home of American capitalists. The Seminole Trail, the automobile highway from New York to Florida, and many miles of shell roads lead to points of historical interest. Brunswick was founded by General Oglethorpe in 1735, and named for the Duke of Brunswick. The city charter was obtained in 1856 and revised in 1890.

BRUSH, CHARLES FRANCIS (1849-), an American electrician, known especially as the inventor of the Brush dynamo for arc lighting. He also invented an electric lamp and a large number of devices which have greatly developed the electric light. He was born at Euclid, Ohio, and was graduated at the University of Michigan in 1869, with the degree of mining engineer. For his achievements in electrical science he has been awarded the Rumford medal by the American Academy of Arts and Sciences, and has been honored by election to membership in the French Legion of Honor. See ELECTRIC LIGHT.

BRUSSELS, *brus'elz,* the capital of Belgium and one of the finest cities in Europe. It is situated near the middle of the country, twenty-seven miles by rail south of Antwerp. On account of its wide boulevards, its beautiful buildings, the animated appearance of its streets and its artistic and intellectual life, under normal conditions, Brussels has been nicknamed a "miniature Paris."

Special Features. The city consists of a lower town and an upper town. The lower town, containing the older parts and devoted now almost entirely to commerce and industry, is surrounded with a circle of wide boulevards which have been built on the site of the old walls of the city. The upper town, which is partly inside and partly outside the boulevards, is the finest part and contains the king's palace, the government offices, wide streets, beautiful parks and modern residential quarters. The chief point of interest in the lower town is the famous Grande Place, which is probably the most splendid example of a medieval market-square still left in Europe.

On one side of this square is situated the beautiful town hall (Hôtel de Ville), dating in part from the fifteenth century; it is an imposing Gothic structure, with a spire 364 feet in height. Here also are situated the corporation houses of various medieval guilds, which lend a special charm to that square on account of their medieval architecture and ornament. Another important ancient building is the Church of Sainte Gudule, 1220, and considered one of the finest of pointed Gothic architecture. It adorned with sculpture, paintings and stained-glass windows, and has a famo pulpit.

The Palace of Justice. One of buildings in Europe is undoubtedly t of Justice, built between 1866 and 18 crowns the highest point in the city presses one by its magnificent propo it occupies a larger area than that Peter's Church in Rome. Its style re of the great massive buildings of anci or Nineveh, from which it differs by and by its columns in Greco-Roman

Institutions. Among the numero tional institutions are a university, a nic school, an academy of science arts, one of the best conservatories in Europe, a fine astronomical observ a large public library. Brussels p celebrated picture gallery, which cont of the finest specimens of Flemish ar a good museum of modern painting of the most-valued pieces of art were removed from the city in 1914 upo proach of the Germans (see below).

Industries and Transportation. T tries of Brussels have for centuries b and important. It is celebrated for facture of lace, which is an old-e industry. It has manufactories of e woolen goods, curtains, paper, carr articles of bronze, as well as brew tilleries, sugar refineries and foundri

Brussels is the center of the well- network of the railways of Belgium a connected by canals with all par country. The town has now direct co tion with the sea through the rec structed Willibroek Canal, which c with the Rupel River not far from fluence with the Scheldt. The leng canal to the Rupel is twenty miles.

History. Brussels appears to h founded in the sixth century. From century onwards it began to develop and industry, and various trade guil to those of Ghent were formed GUILD). It became in 1477 the capi Austrian Netherlands, and under the care of several of the Hapsburg gov for a long time one of the pleasante in Europe. It suffered severely d bombardment by the French unde

1695. It was captured in 1794 by , who retained it till 1814. Near e Battle of Waterloo was fought, ed the fate of Europe and brought exile of Napoleon. From 1815 to one of the capitals of the kingdom herlands, and in 1830 it was the ie revolt which separated Belgium id.

iber, 1914, the city was occupied by is when they swept over Belgium; ed without a battle in order to utiful buildings from bombardment F THE NATIONS). The conquering ice levied a tribute of $40,000,000 ity, and later other demands in- tax to nearly $100,000,000. See, M. O.B.

S SPROUTS, a cultivated variety originating in Belgium. It is long- our or five feet high, with small reen heads an inch or two thick. outs are an autumn crop, cultivated

BRUSSELS SPROUTS

or the table much the same as cab- uliflower. The heads need plenty erefore when they begin to crowd the leaves should be broken away, a few at the top where new heads

, *broo'tus,* MARCUS JUNIUS (85-42 inguished Roman, one of the con- inst the life of Caesar. He fought y against Caesar, but when Pompey d at Pharsalia he was pardoned by made him governor of that part ng south of the Alps. Although Caesar had thus befriended him, Brutus allowed himself to be drawn into the great conspiracy, and actually was one of those who raised a dagger against Caesar. See CAESAR, CAIUS JULIUS.

When Mark Antony, with his ironic "And Brutus is an honorable man," had roused the people to fury in his oration over the dead body of Caesar, Brutus took refuge in the East and raised a large force in Greece and Macedonia. With Cassius, he met Antony and Octavius at Philippi, but when the battle went against him he committed suicide by falling on his sword. Shakespeare in his *Julius Caesar,* of which Brutus is really the hero, has given a more favorable picture of him than most historians sanction. His defense of his action in helping to kill Caesar is one of the most famous speeches in all Shakespeare's works. It concludes with the words:

> As Caesar loved me, I weep for him; as he was fortunate, I rejoice at it; as he was valiant, I honor him; but as he was ambitious, I slew him. There is tears for his love; joy for his fortune; honor for his valor; and death for his ambition.

BRY'AN, WILLIAM JENNINGS (1860-), an American orator, statesman, journalist and political leader, three times the unsuccessful Democratic candidate for President of the United States, and yet, in spite of defeat, the man whom a large number of voters of his party looked upon for years thereafter as the greatest of their leaders.

In the Democratic national convention at Baltimore in 1912 the most conspicuous figure was a middle-aged man of medium height. His hair was much thinner than it was sixteen years before, and it was fringed with gray, but he was easily recognized as the same man who was Democratic candidate for President in 1896. In the intervening sixteen years he had met one defeat after another, and his party in his own state had refused his leadership as recently as 1910. Yet here he was, in spite of all, the leader of his party, bitterly attacking several of the prominent candidates as the agents of "reaction" and "predatory interests." Amid great confusion he finally dominated the convention, forced the nomination of the Presidential candidate before the adoption of the platform—an action without precedent—and finally wrote into the platform the planks he wanted. This picturesque fighting figure was William Jennings Bryan, and the candidate to whom he then gave his support was Woodrow Wilson.

When Bryan first became a national figure he was thirty-one years old. He had just been elected to the House of Representatives from a Nebraska district, and his fame as the "boy orator of the Platte" accompanied him to Washington. Here he was given the unprecedented honor of membership on the Committee on Ways and Means during his first term.

Early Career. The question arose in many minds at the same time—"Who is this 'boy orator of the Platte'?" Investigation showed that he was born on March 19, 1860, at Salem, Illinois. He was valedictorian of his class when he was graduated from Illinois College, at Jack-

WILLIAM JENNINGS BRYAN
Three times an aspirant for the Presidency of the United States, the second so-called "Great Commoner" in American history.

sonville, in 1881, and he attended a Chicago law school from 1881 to 1883, at the same time studying in the office of Lyman Trumbull. In the next year he married Miss Mary Baird, who later graduated in law, and to whom he publicly gave credit for frequent advice on both legal and political questions. After he had practiced law in Jacksonville for four years, the family moved to Lincoln, Neb., where he quickly became a leader of the bar and a popular Democratic campaign orator.

When the first Nebraska Congressional District, normally a Republican stronghold, sent him to Washington in 1891, there was considerable good-natured comment at his expense. But Bryan was a hard worker, and he forced recognition for himself in the discussions on the tariff and free silver. His advocacy of the unlimited coinage of silver at the ratio of 16 to 1 (see BIMETALLISM) found i with his Republican constituents, whc to elect him for a third term and also him as candidate for United States He then became editor of the Omah *Herald,* and continued to advocate fr both in his paper and on the public pl

Three Campaigns for the Presider 1896 Bryan was an alternate delegat Democratic national convention at and became a member upon the withc a regular delegate. He wrote the plar platform declaring for free silver, an a heated debate which lasted for sev he swept the convention off its feet b oration, closing with these words:

> We shall answer their demand for standard by saying to them: You shall down upon the brow of labor this c thorns! You shall not crucify mankinc cross of gold.

The speech won him the nomina President. In the campaign that Bryan traveled over 18,000 miles and over 600 speeches in twenty-seven record number. The story of the c was told in his book, *The First Batt* election resulted in the choice of M the Republican candidate (see Mc WILLIAM, subhead *Administration*). 1900 Bryan was defeated by McKinl a campaign almost as exciting as that After this second defeat Bryan foun *Commoner,* a weekly journal publishec coln (later changed to a monthly). he did not seek the nomination, but opposed the conservative stand taker convention and its repudiation of the p for which he stood.

For the next two years the politic saw nothing of him. In 1905 and 190 on a tour of the world, and was ev received with many honors. The dec feat of Parker in the 1904 election tu Democrats again to Bryan, who was m as a candidate for President as soo returned to the United States. He w nated in 1908, but was defeated by W Taft. In spite of these three defea was still the leader of his party, althou were many who tried to lessen his i In 1910 he was all but repudiated by th cratic convention of his own state; eve date whom he supported was defe nomination, and the county local opti which he proposed was also beaten.

t Political Activity. His Democratic ıts freely predicted that this defeat the end of Bryan's leadership, but two ter, at Baltimore, he appeared stronger ver before and established his power question. His influence in Woodrow ı nomination and election were recog- y his appointment as Secretary of State new President's Cabinet. Bryan was ned in diplomacy, and his administra- this office met with considerable criti- specially because he was absent from gton at several critical periods. He con- n office until June 8, 1915, when he re- because he was unable to agree with sident on the policies to be pursued Germany and the other European na- war. For further details, see WILSON, w, subhead *Administration.*

erance Advocate and Lecturer. Bryan's in advocating policies which seem to ht and just has been strikingly illus- y his outspoken stand for prohibition iquor traffic. In this he has assumed vay position, but, seemingly indifferent effect on his political career, has defi- ken his place in the ranks of those who king to legislate out of existence the ntoxicating liquors. It was a source of ıtisfaction to him that his state of a joined the ranks of the prohibition ı the fall elections of 1916, and he ed at that time that he would thence- vote himself to the work of making re United States dry.

ecturer he is probably known to more han any other public man of his time, speaker has won more enduring pop- on the Chautauqua circuits. Of the (Ind.) Chautauqua Assembly he was elected president. The quality of his is often described as "silver-tongued." t a loss for a telling phrase or for words ss his thoughts, he captivates his audi- y his splendid delivery, his graceful language and his earnestness and sin- His greatest effort, *The Prince of Peace,* erpiece of American oratory. W.F.Z.

ANT, WILLIAM CULLEN (1794-1878), great American poet, known as the of American poets." Though he has een popular and beloved in just the ıt Longfellow has been, yet there are of his poems, as *Thanatopsis, To a wl, The Death of the Flowers* and *To ıged Gentian,* which are as well known as anything else in American literature. They have given inspiration as well as pleasure to innumerable people.

Events of His Life. Bryant was born at Cummington, Mass., and was the son of a country doctor. From his childhood his inclinations were toward literature, and he spent in reading and study much of the time which most boys devote to play. This does not mean

WILLIAM CULLEN BRYANT

that he had no pleasures, for he has left an account of snowball fights, of dam-building and of the races in which he used to join the other children. At the age of ten he had a poem published in a country newspaper, and three years later attracted much attention on the appearance of *The Embargo,* a satiric poem, based on the celebrated Embargo Act (which see) and addressed to President Jefferson. In 1810 he entered Williams College, but after a year gave up the idea of a college course and studied law. He was admitted to the bar in 1815, and practiced for ten years, most of the time at Great Barrington, Mass. Before he left that town in 1825 he was married to Miss Fairchild, with whom he had a very happy life.

Meanwhile, when he was but seventeen, he had written *Thanatopsis,* the first great poem that America had produced. He left it carelessly among some papers, but six years later his father discovered it and sent it to the editor of the *North American Review.* Its publication commanded immediate attention

and was much discussed, some European critics going so far as to assert they did not believe anyone in the United States could have written it. Possibly the most frequently quoted words of the poem are these:

So live, that when thy summons comes to join
The innumerable caravan, which moves
To that mysterious realm, where each shall take
His chamber in the silent halls of death,
Thou go not, like the quarry-slave at night,
Scourged to his dungeon, but, sustained and soothed
By an unfaltering trust, approach thy grave,
Like one who wraps the drapery of his couch
About him, and lies down to pleasant dreams.

The same periodical afterward published others of his writings, and he was well known as a poet and literary critic before he removed in 1825 to New York. There he became associate editor of the *New York Evening Post,* of which three years later he became editor-in-chief. For over a half century he held this position, for his mind was vigorous and active to the time of his death. He became a noteworthy figure in the life of New York, and through all his years of prominence there was no breath of criticism against his character.

Place as a Poet. As has been emphasized above, Bryant's place in American literature is unique. There had been one great American prose writer before him—Washington Irving; but America had as yet produced no poet, and Bryant's verse was the model until the appearance of Longfellow. Frequently those whose genius flowers as early as did Bryant's show a decided decline in the work of their later lives, but Bryant remained productive and progressive to the last. Before all, he was the poet of nature, which he described with wonderful sympathy, but he never failed to see in the beautiful scenes he pictured some suggestion which had its effect on his life. Thus his poems usually close with a moral, but that is always so truly an outgrowth of what has preceded that it does not affect the artistic tone of the poem. If Bryant is cold and removed from human sympathy, as Lowell charged in his *Fable for Critics,* it is due merely to his dignity and serenity, and not to any lack of ability to feel.

Besides the short poems mentioned above, for which he is chiefly famous, Bryant published translations of the *Iliad* and the *Odyssey, Letters of a Traveler, Letters from the East* and *Orations and Addresses.*

Place as an Editor. As an editor of one of the great papers of the largest city in the country, Bryant attained distinction. His editorials were plain, straightforward and convincing, and if they had no permanent place in literature they exercised a strong influence in their day. Many of the reforms which he had advocated Bryant lived to see firmly established, and he rejoiced particularly in the downfall of slavery, against which he had been very active. A.MC C.

BRYCE, George (1844-), a Canadian Presbyterian clergyman, educator and author, an authority on the Canadian Northwest and its history. Although a native of Brantford, Ont., Dr. Bryce's name will always be associated with the development of Manitoba, particularly in education. In 1871, a few months after the organization of the province, the General Assembly of the Presbyterian Church of Canada decided to organize a college and church at Winnipeg. Bryce, although young and only recently graduated from the University of Toronto, was sent to Winnipeg, where he organized Manitoba College in 1871, and Knox Church in the next year. A few years later he took a leading part in organizing the University of Manitoba (which see), of which he was a councillor and examiner and for fourteen years head of the faculty of science. From its organization in 1871 until 1909 Dr. Bryce was also professor of English literature in Manitoba College.

In addition to his activities as a teacher, Dr. Bryce has taken an active interest in other fields. He was president of the Royal Society of Canada in 1909, was moderator-general of the Assembly of the Presbyterian Church in 1902-1903, and is a member of the Dominion conservation commission. He is a voluminous and popular writer of biography and history, and many of his books are unexcelled in their field. The most important among them are *Manitoba: Infancy, Progress and Present Condition; Short History of the Canadian People; Remarkable History of the Hudson's Bay Company,* and biographies of the Earl of Selkirk, Sir Alexander Mackenzie and Sir George Simpson.

BRYCE, James, Viscount (1838-), a British historian, publicist and statesman, author of *The American Commonwealth,* generally accepted as the best existing interpretation of political institutions in the United States. Not without justice Bryce has been called the "unofficial interpreter of the United States to Great Britain." For five years, from 1907 to 1912, as British ambassador at Washington,

ll the official interpreter of Great e United States. No other man ed more to the perpetuation of ions between these two countries es Bryce.

e service is but a small part of ities. He was born on May 10, ıst, Ireland, where his father was ırs head master of a school. In- the son back to Glasgow, his . After completing his course in ool and the University of Glas- to Trinity College, Oxford, where egree in 1862. In 1867 Bryce was bar, and only three years later, in iven the important position of ssor of Civil Law at Oxford. He won distinction in 1862 by the f his history, *The Holy Roman* study, written when he was only ears old, is as authoritative in its *American Commonwealth.* His all maintaining a high standard, *ssions of South Africa; Studies in Jurisprudence; Studies in Con- tiography,* and *South America.* me is a keen, critical appreciation in Brazil, Argentina and other

inued to lecture on civil law at 1893, when the pressure of public lic duties compelled him to resign. ed to the House of Commons in ved continuously until 1906. In hird and fourth ministries Bryce positions, and again in 1905 and ı the Cabinet as Chief Secretary Home Rule had one of its strong- in him, but it could not be intro- his term of office (see HOME

on of his many services to Great raised to the peerage as Viscount l. In the course of his long life have been awarded him, including rees from Edinburgh, Aberdeen, ıt Andrew's, Cambridge, Oxford, nceton, Buenos Aires and other He was at one time president of cademy, and holds memberships gn learned societies.

, WILLIAM (1855-), a Cana- born at Greenock, Scotland, edu- Francis College, Richmond, Que., erese College, Saint Therese, Que. ied art in Paris under Bouguereau and T. Robert Fleury. He received a gold medal for painting at the Pan-American Exposition at Buffalo and at the Louisiana Purchase Exposition at Saint Louis. Since 1886 he has conducted the advanced art classes of the Art Association of Montreal. He has been president of the Royal Canadian Academy of Art since 1909.

His father, DOUGLAS BRYMNER (1823-1902), was a Scotchman who settled in Canada in 1857 and became one of the foremost journalists of his day. In 1872 he was appointed the first Dominion archivist, a position in which he rendered great service to American and Canadian historians by bringing order into the archives and by publishing extracts from many of the precious manuscripts stored there.

BRYN MAWR, *brin mar,* **COLLEGE,** one of the few distinguished institutions for the higher education of women in America, located at Bryn Mawr, Pa., a few miles from Philadelphia. It was founded in 1880 by Joseph W. Taylor, who was a member of the Society of Friends, or Quakers. The college is characterized by its high requirements for admission and the general culture and scholarship of its students. The buildings are of gray stone, in Gothic style. These include a library, containing about 55,000 volumes, a science hall, a lecture hall, gymnasium, hospital and six dormitories for students. A faculty of sixty members is maintained, and the college has about 450 students. The endowment now exceeds $1,000,000.

The aim of Bryn Mawr is to make the collegiate education of women very much like that of men in the best men's colleges. Courses in domestic science, art and the like are not offered. The students are encouraged to be independent, and to prepare themselves for professional, literary or public, rather than domestic, careers.

BRYOPHYTES, *bri'o fites.* The plants of the world which do not produce flowers are divided into four great groups, or orders, and of these the *bryophytes* are one. The word means *mosslike plants,* and the bryophytes include the *mosses* and the related *liverworts.* Some of these plants have leaves, while others are leafless, but none of them has true roots. Perhaps the most outstanding fact in connection with the bryophytes is what is known as *alternation of generations;* that is, the plants have different phases which do not resemble each other any more than do the caterpillar and the butterfly which develops from it. See LIVERWORTS; MOSSES.

BUBONIC PLAGUE, *bew bon'ik playg.* See PLAGUE.

BUCCANEER, *buk'a neer,* one who robs, plunders and murders. The name really applies, however, in its original sense to the adventurers of the sixteenth and seventeenth centuries who preyed upon vessels in the Caribbean Sea and on neighboring coasts. It originated from the French *boucan,* meaning *place for curing meat,* because the earliest of these adventurers stole cattle, smoked the meat and sold it to passing vessels. In time they captured such vessels and went to sea.

Religious wars between Britain and Spain produced the daring buccaneers Drake and Hawkins; and Sir Henry Morgan, th man, is among the most famous leader buccaneers. In the eighteenth cen government no longer assisting in or c to such robbery, the methods of pir adopted. Among pirates perhaps famous is Captain Kidd, whose treas makes part of the story of Edgar Al *Gold Bug.* Later, *marooning* was that is, putting ashore on desert isla whom the pirates robbed. By the e eighteenth century, practically all th tices had been abandoned, or were car the most out-of-the-way places. (Se on each man named above.)

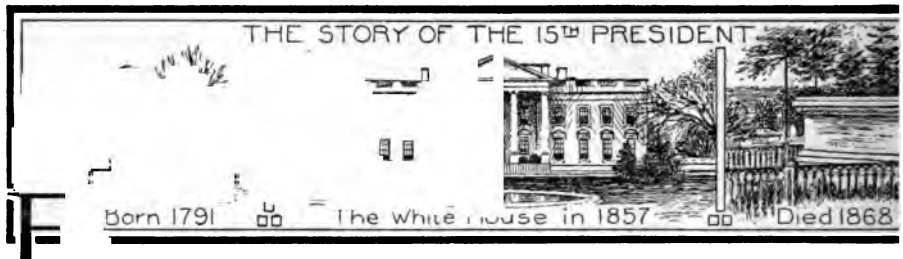

BUCHANAN, *bu kan'an,* JAMES (1791-1868), the fifteenth President of the United States. At the time of his inauguration he was in his sixty-sixth year; with the exception of William Henry Harrison he was the oldest man ever chosen to that office. Unlike Franklin Pierce, his predecessor, and Abraham Lincoln, his successor, Buchanan entered office after he had passed the prime of life. He had long been known as a statesman of ability and experience; he had won honor in both houses of Congress, sat in President Polk's Cabinet as Secretary of State and had been his country's representative at the courts of Great Britain and Russia. He was without question one of the leaders, not merely of the Democratic party, but of the nation. His reward was the highest office in the gift of the people, yet he retired to private life under a cloud of dislike and indignation.

His Youth. James Buchanan was born near Mercersburg, Pa., on April 23, 1791. His parents were Scotch-Irish Presbyterians, who worked hard for a living on their farm. The son was sent to Dickinson College at Carlisle, Pa., where he was graduated in 1809. He then studied in a law office for several years, and in 1812 began to practice his profession. In politics he was at first a Federalist. He was opposed to the second war with Great Britain, but when it came he said that it duty of every patriot to defend the and in 1814 he volunteered as a privat defense of Baltimore. Buchanan wa known locally as an orator, and in th elections was chosen to the legislatu he served two terms.

Political Career. It was then his to remain in private life, but the sudd of his fiancée altered his resolve and h active politically. He was first electe national House of Representatives and served from 1821 to 1831 without President Jackson then appointed him to Russia, where he negotiated the f mercial treaty between the United St that country. This treaty of 1832 rem force for eighty years, for it was not a until President Taft's administration.

On his return to the United States, I lived quietly for a year, but in 1 elected to fill a vacancy in the Unit Senate. The Pennsylvania legislatu reëlected him, but he resigned before of his third term in order to become of State under Polk. In the Se previously in the House, Buchanan wa ing supporter of Jackson, especially on of the President's right to remove officers without explaining his reason

During the many discussions over the petition, Buchanan held, with John ıdams, that any citizen possessed this

JAMES BUCHANAN

son for accepting the Presidential nom- stated thus:

ell me that the use of my name will gitated waters, restore public harmony, ing sectionalism, and remove all appre- f disunion. For these objects I would surrender my own ease and comfort, fully lay down my life.

but on the slavery question, to which the petitions referred, he maintained gress had no control over slavery in

he was Pennsylvania's "favorite son" 'residential nomination, but he with- name in favor of James K. Polk. r was elected, and he appointed Bu- ecretary of State. In this office he l the negotiations concerning the Ore- try, and the friendly settlement was ıe to his efforts. Buchanan was heart- ror of the annexation of Texas, and e war with Mexico succeeded in keep- United States out of disputes with ntries. It was on Buchanan's advice t, in his first message to Congress, l the Monroe Doctrine in a declara- d at British schemes of colonization nia. (See MONROE DOCTRINE.)

end of Polk's term in 1849, Buchanan eded as Secretary of State by John ton, who negotiated the Clayton-Bulwer Treaty (which see). This treaty marked important departures from the policy of Polk and Buchanan, who had been uneasy over British attempts to establish a protectorate over part of Central America. As the interpretation of the treaty became almost immediately a cause of controversy, President Pierce in 1853 sent Buchanan to London, where he remained as United States minister for three years, most of his time being spent in an attempt to find a basis for the settlement of Central American problems.

One of the incidents of Buchanan's mission was his share in the Ostend Manifesto of 1854, which won the unqualified approval of many Southerners (see OSTEND MANIFESTO), but classed Buchanan with the pro-slavery men. He was fortunate in being at a distance while the struggle over the Kansas-Nebraska Act (which see) was taking place, for he was free from the bitterness which descended on some of the leaders of the Democratic party. He was therefore nominated for President by the Democrats in 1856, with John C. Breckinridge of Kentucky for Vice-President. "Buck and Breck," as they were called, were elected by a large electoral majority; 174 votes to 114 for Fremont, the Republican candidate, and eight for Fillmore. The popular vote was much closer. Buchanan, like Lincoln and some others, was a minority President; he lacked about 372,000 votes of an absolute majority.

Buchanan's Administration. Buchanan's experience as Secretary of State and as diplomatic representative aided him in establishing more friendly relations with Great Britain.

ELECTION RESULT IN 1856

The Central American controversy, which he failed to settle while he was minister at London, was finally disposed of by treaties between Great Britain, Nicaragua and Honduras, largely through his intervention.

In his American policy, Buchanan worked hard for the annexation of Cuba, parts of Central America and possibly Mexico, and even went to the point of urging Congress to give him authority to send troops into Mexico in order to dispose of one of the rival factions there. He encouraged William Walker, the filibuster who for a time was dictator of Nicaragua. The Republicans insisted that his purpose was to bring more slave-holding territory into the Union. The Senate, although Democratic, refused to sanction any of these schemes.

In his domestic policy, Buchanan was equally unfortunate. He foresaw the danger of disunion, but he took no steps to prevent it, and even gave a sort of passive encouragement to those who urged a separation. He was by nature a compromiser. Two days after his inauguration the Supreme Court of the United States announced its decision in the Dred Scott case (which see); the Court held that Congress had no right to interfere with slavery in the territories. Meanwhile, the struggle in Kansas went on with increasing bitterness. At first Buchanan had agreed to the principle of popular sovereignty, but under the influence of the Southerners in his Cabinet he seems to have been led to the conclusion that the only way to prevent secession of the Southern states was to secure the adoption of the Lecompton Constitution. Although it was once rejected by the people of Kansas, the President gave it his support, declared that Kansas was "already a slave state, as much as Georgia or South Carolina," and urged Congress to admit it. Largely through the influence of Stephen A. Douglas, Congress refused to consider the Lecompton Constitution, and sent it back to the people of Kansas, where it was decisively defeated for the second time. In 1859 occurred John Brown's raid at Harper's Ferry (see BROWN, JOHN). In spite of this evidence of violent hostility to slavery, Buchanan did nothing to quell the rising storm. He was still much influenced in his attitude by the Southern members of the Cabinet, particularly Howell Cobb of Georgia and John B. Floyd of Virginia.

Buchanan was by this time identified in the popular mind with the extreme pro-slavery Democrats, yet the fact that he was not considered for renomination either by the Northern or Southern Democrats is some evidence that he was still trying to steer a middle course. Vice-President Breckinridge was nominated for President by the extrem ery Democrats, and Douglas by the Democrats. The Constitutional U nominated John Bell, while the R named Abraham Lincoln. Althoug publicans disclaimed any intention fering with slavery in the states, t of Lincoln was followed by the s the Southern states, led by South C February, 1861, the seceded states new government which they called federate States of America (which s ing this period, between Lincoln's November, 1860, and his inaug March, 1861, a heavy responsibility Buchanan. In his annual messag gress in December, 1860, he argued was no right of secession, but on hand, he could see no way of preven sion because any interference wou war upon a state. He declared that was responsible for the break in because it would not cease its c slavery.

The whole issue came to a head December 26, Major Anderson remo tle garrison to Fort Sumter from For which was almost defenseless agains teries constructed by the South Ca ernment. When South Carolina's c ers came to him to offer "peace between that commonwealth and t ment at Washington," Buchanan ref them, except as "private gentlem highest character." Yet he was i yield to South Carolina's demand th draw the garrison from Fort Sumt Cass, Secretary of State, resigned thought that the President was n defending his country, and Floyd, S War, resigned after being discred money scandal. Jeremiah S. Black M. Stanton, who had succeeded Floyd, respectively, threatened to re President surrendered Fort Sumte their influence and that of John A. I York and Horatio King of Maine, t Unionists who came into the Cab Howell Cobb and Jacob Thompso to join their states in secession, Buc persuaded to take a firmer stand, consented to the attempt to relieve ter (which see) by the steamer S *West*. (See also, WAR OF SECESSION.)

Buchanan did not want war, bu beginning he wrote to John A. Di

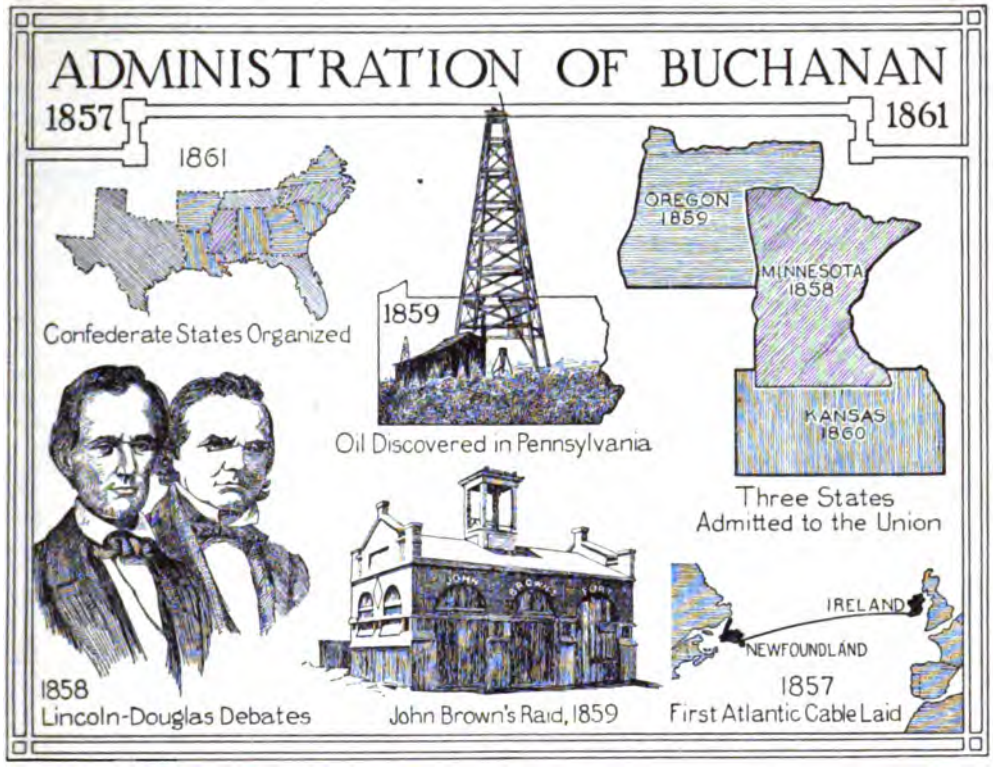

coln "had no alternative but to accept the war initiated by South Carolina or the Southern Confederacy." When his term ended he was within a few weeks of being seventy years old, and it was with great relief that he retired to Wheatlands, his little estate a mile from Lancaster, Pa. There he died, on June 1, 1868, and was buried in the local cemetery.

Summary of His Career. Under normal conditions Buchanan might have been a President of distinction. But in 1860 he allied himself with the extremists of his party and when the crisis came failed to show self-confidence and energy. The mistakes and weakness of his last year in office have overshadowed his earlier achievements. The President tried to reflect the divided sentiment of the country. On one side he believed that a state had no right to secede; on the other, he said that the United States had no right to force a state to remain in the Union. His moral scruples prevented him from taking any decisive steps, and brought on him general disapproval. The most bitter of his Southern critics charged him with treachery, and some of his Northern opponents accused him of treason. Like most men who seek to compromise, he was disliked by extremists on both sides. A.B.H.

Other Items of Interest. Every slave-holding state except Maryland gave Buchanan its electoral vote in 1856.

When, on the eve of his return from Russia to the United States, Buchanan paid his farewell visit to the imperial palace, the emperor asked him to request the President to "send another minister exactly like himself."

After his retirement from office he published *Mr. Buchanan's Administration on the Eve of the Rebellion,* a defense of his policies.

Buchanan never married, but he was not a lonely man, for he took into his household a niece and a nephew, to whom he gave a beautiful devotion. When his niece was absent from him he wrote to her nearly every day.

A man of very simple tastes, the formalities and etiquette of court life were very disagreeable to him, and only his sense of duty to his country caused him to accept his appointment to Saint Petersburg and later to London.

Authorities hold that of all the American Presidents only Jefferson and John Quincy Adams have equaled Buchanan in the administration of foreign affairs.

It was during this administration that the first Atlantic cable, from Newfoundland to Ireland, was laid.

OUTLINE AND QUESTIONS ON JAMES BUCHANAN

Outline

I. Early Years

(1) Birth and education
(2) Law study
(3) In the War of 1812

II. Political Career

(1) In the House of Representatives
(2) As minister to Russia
(3) In the Senate
(4) As Secretary of State
  (a) The Oregon dispute
(5) As minister to Great Britain

III. Administration

(1) The slavery issue
  (a) Dred Scott decision
    1. The questions at issue
    2. The decision
    3. The result
  (b) The struggle for Kansas
    1. "Bleeding Kansas"
    2. Attempts to secure statehood
    3. Lecompton Constitution
  (c) The underground railway
  (d) John Brown's raid
(2) The election of 1860
  (a) Democratic convention
  (b) Republican convention
  (c) Result
(3) Secession
  (a) South Carolina secedes
  (b) Efforts at compromise
    1. Crittenden Compromise
    2. Peace conference
    3. Corwin Amendment
  (c) Formation of the Confederacy
(4) Other events
  (a) Admission of states to the Union
  (b) Financial panic of 1857
  (c) Atlantic cable, 1857
  (d) Lincoln-Douglas debates, 1858
  (e) Oil discovered in Pennsylvania, 1859
  (f) William Walker's filibustering expedition
  (g) Death of Washington Irving

Questions

When and why was "Buck and Breck" a popular slogan?

In what sense was North America nearer to Europe at the close of Buchanan's administration than at the beginning?

What stand did Buchanan take on the question of the right of a citizen to petition Congress?

In what way was the President connected with the history of certain Central American states?

When did he refuse to recognize a formal delegation save as "private gentlemen of the highest character"?

How many Presidents were older than Buchanan at the time of their nomination?

Does Canada owe anything to him?

If he had had his way, how much larger would the United States be than it is at present?

What was his attitude at the close of his term of office on the subject of the coming war?

Why did not Buchanan care to be sent as minister to Great Britain? What led him to accept the post?

What decision, epoch-making in its effects, was pronounced by the Supreme Court during his term of office?

In what way did the death of a girl once affect the history of the United States?

What was Buchanan's attitude toward secession?

ı Irving, called in his own day the
merican Letters," died during this
n.

ng Buchanan's term of office that
Douglas debates, among the most
he history of the country, took

:hanan was nominated for the
paper in his home town which
to him politically and could not
accused of partiality wrote as fol-

ıim as a friend of the poor—as a
efactor of the poor widows of this
en the piercing blasts of each suc-
· brought shrieks of cold, and hun-
:, in the frail tenements of Poverty,
) the Buchanan Relief Donation for
supply of wood.

nan was "a large, muscular man,
the most perfect health," and at
xty-five was "capable of enduring
ır as a young man."

Oregon and Kansas were ad-
ıe Union during this administra-

ilson's *Division and Reunion;* Bu-
ı book, *Mr. Buchanan's Adminis-*
:e Eve of the Rebellion; Grant's
noirs.

ST, or **BUKHAREST,** *boo ka-*
pital of Rumania, a picturesque
banks of the River Dimbovitza,
three miles north of the Danube.
dinarily one of the gayest of Euro-
ı and has acquired the popular
tle Paris." It is famous alike for
atmosphere and for its fashion.
here are still portions which retain
. appearance, with narrow, crooked
t dirty streets, the city is for the
odern and well-planned. Twelve
across the river connect the two
ıe city. There are many beautiful
d the city is noted for its great
he manufactures are not highly
nd before Rumania entered the
fations in 1916 the industries were
hands of Germans. Bucharest is
: center of trade in petroleum,
er, hides, honey and wax. The
composed of many nationalities,
eks, Turks, Jews, Russians, Poles,
Hungarians. The city was made
Rumania in 1862 when that king-
ated by the union of Wallachia
ı. Bucharest has been visited by
plague several times, and in 1813 this dreadful scourge claimed 70,000 victims in six weeks. In December, 1916, after a campaign of but a few weeks, the Austro-German forces captured the city and 15,000 square miles of Rumanian territory. Population in 1913, 338,109. See RUMANIA.

BUCK, DUDLEY (1839-1909), a distinguished organist and composer, holding first rank among modern American composers of church music. He was born at Hartford, Conn., began his musical studies at the age of sixteen, and was an organist in his home city until 1858. Thereafter he studied in Europe for five years, and on his return to America began a long and honored public career. He held important organ positions in Chicago, New York and Boston, engaged in concert tours, assisted Theodore Thomas in conducting his orchestra concerts in New York City, and for several years was organist and conductor for the Brooklyn Apollo Club. Occupying a conspicuous place among musicians, he rendered a lasting service to his fellow Americans by developing in them an appreciation for good music. By his church music, especially, he helped to elevate musical taste in his own country.

Buck's best-known compositions include numerous songs, hymns, anthems and other church music; the music for Sidney Lanier's cantata sung at the opening of the Philadelphia Centennial in 1876; the cantata based on Longfellow's *Golden Legend,* which won a thousand-dollar prize offered by the Cincinnati Musical Festival of 1880; the cantatas entitled *King Olaf's Christmas, The Light of Asia* and *The Voyage of Columbus;* the overture to *Marmion;* two operas; and the organ sonatas in E flat and G minor.

BUCKETSHOP, an establishment which appears to transact a regular, legitimate business in buying and selling grain or securities, but is in reality merely gambling with its customers. A customer, for example, buys 100 shares of stock on "margin." The bucketshop broker, instead of buying the stock, merely makes the necessary entry in his books. If the stock rises in price the customer gets his margin back and the extra profit; if it falls, the broker keeps the margin.

The margins are usually small, sometimes as low as one per cent, and a slight fluctuation is enough to put them in the pockets of the bucketshop operator. Bucketshops are nothing more or less than gambling houses, and laws prohibiting them are practically universal.

Some operators in the past have literally stolen the margins from the customer by quoting false prices, but as the entire transaction was illegal, the customer had no chance of recovering his money. See BOARD OF TRADE.

BUCKEYE, an American name for certain species of horse-chestnuts. Ohio is called the *Buckeye State,* because at one time the sweet or yellow buckeye grew very abundantly throughout the state; that species is now called the Ohio buckeye. See CHESTNUT; HORSE-CHESTNUT.

BUCKINGHAM, *buck'ing am,* the county town of Labelle County, Que., twenty miles east of Ottawa, the capital of the Dominion. It is on the Canadian Pacific Railway and on the Rivière du Lièvre, four miles above its junction with the Ottawa River. Buckingham is a lumbering center, and has pulp, saw, shingle and planing mills and a sash and door factory. There is also some dairying in the neighborhood, as is shown by the presence of a cheese factory and a creamery. Mica, plumbago and phosphate are mined near-by, and there is an electric reduction plant in the town. Population in 1911, 3,854; in 1916, estimated, 4,100.

BUCKINGHAM, GEORGE VILLIERS, Duke of (1592-1628), an English nobleman, known as the "power behind the throne" during the reigns of James I and Charles I. In 1623, when a marriage was being arranged between Prince Charles and the Infanta of Spain, Buckingham went with the prince to Madrid to carry on the suit in person. The result, however, was the breaking off of the marriage and the declaration of war with Spain. After the death of James, Buckingham was sent to France, as proxy for Charles I, to marry Henrietta Maria.

In 1626, after the failure of an expedition against Cadiz, he was impeached but was saved by the favor of the king. Despite the difficulty in obtaining supplies, Buckingham took upon himself the conduct of a war with France, but the attempt proved a failure. His incapacity, no less than the injustice of his having received such high honors, titles and preferments at the hands of the king, made him extremely unpopular, and a second impeachment was prevented only by the dissolution of Parliament. He then set out on another expedition to Rochelle, but was assassinated while embarking. It has been declared that few men more unworthy have found a high place in English history. It was entirely to his handsome and graceful person and to his manners, affable enough to those who might benefit him, that he owed the royal favor. See E subtitle *History.*

BUCKLE, *buck''l,* HENRY THOMAS 1862), an English historical writer v always be remembered for his *History c zation in England.* When he was twen old he was reputed to be one of the chess players in the world, but he gave game, of which he was very fond, tc his time to the writing of his great Though for seventeen years, from 18 the year before his death, he labored t a day to accomplish his purpose, he cc only two volumes of the work.

These volumes are themselves me introduction to the work he planned. ' states the general principles of his met the laws by which human progress erned; the second illustrates these l principles by references to the hist Spain, Scotland, Germany and the States. Buckle's arguments are frequen to criticism, but his work has been in stimulating historical research and sion.

BUCKSKIN, a soft, yellowish or leather, formerly used by Indians a tiersmen for clothing. It is now usec in the manufacture of gloves. In t days it was made of the skin of de which fact its name was derived, but i usually made from sheepskin. To ob softness which is the chief quality of l oil is used in the dressing. A kind o woolen cloth, now largely used fo breeches, is also called buckskin. In frontier life and of the Indians, buc often mentioned.

BUCKTHORN, the name of a lar of useful trees and shrubs, natives o and Asia, several species of which b North America. The buckthorn cor North America is a spiny shrub, gr seven or eight feet in height. The le oval, usually rounded at the base. Th which appear in May, are of an incor green, male and female flowers being on different shrubs. The fruits are ab quarter of an inch across, berry-like a bearing four seeds. The juice of berries, mixed with alum, is used b as sap-green. Medicinally, the berries a powerful purgative, but one whic often used. The bark yields a beautif dye, and one species in the Pacific st nishes the medicinal cascara bark.

BUCK'WHEAT, a plant producing a three-led seed or grain, at present considered of condary importance but well worthy of cultition. The origin of buckwheat is not known, t it is supposed to be a native of Asia, and s therefore named *Saracen wheat* by the nch. It takes its present name from a man word meaning *beech wheat,* because he resemblance of the seeds to the beech-

e plant has smooth, branching stems, leaves with dark veins and white flowers.

BUCKWHEAT
Top of stalk, flower and fruit.

ıer light, well-drained soils are best suited 'uckwheat, but the crop is hardy and is affected by soil than by frost. Because 'ows well on poor soil, with little cultiva- it has been called the poor farmer's crop, so the term *buckwheaters* has been applied ome localities to the unskilled farmers. the best results, plant buckwheat as late ossible to secure a sufficient crop before severe frosts. It begins to bloom early continues to blossom until harvest, so at time all of the grain is not fully matured; the farmer soon learns to judge the best : for harvest. Buckwheat is a useful plant nother sense, for by its shade it stifles many weeds which appear and leaves a clean field for the following year. Its blossoms are a favorite forage for bees.

While cultivated in China and other Eastern countries as a food plant, in Europe buckwheat is used principally as feed for stock and poultry,

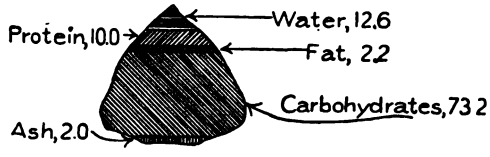

FOOD QUALITIES OF BUCKWHEAT

being excellent for pheasants. It is sometimes given to horses with bran, chaff or grain. In the United States and Canada it is extensively used to make flour from which breakfast cakes are prepared. Beer may be brewed from it, and it has been used in preparing cordials. The blossoms have been used for brown dye.

Buckwheat is quite extensively grown in the United States east of the Mississippi River and from Pennsylvania northward, averaging about 15,000,000 bushels a year, bringing nearly nine and a half million dollars. New York contributes one-third of the amount, Pennsylvania nearly as much, Michigan about one-fifteenth. In Canada the average yield is over 9,000,000 bushels, valued at over five million dollars; Ontario's crop is about one-half

PRODUCTION AREA
Where dots are most numerous the production of buckwheat is greatest.

of Canada's total, Quebec's about a quarter, and New Brunswick's one-sixth. The legal weight of buckwheat is from forty-eight to fifty-two pounds per bushel in the various states and provinces. M.S.

BUD, as the term is most commonly used, means an unopened flower, but it applies just as truly to an undeveloped leaf.

Leaf Buds are a provision of nature for allowing leaves to exist safely through a winter,

and they furnish one of the most remarkable instances of the way plant parts are adapted to their purpose. On the stem, either at the end or at the sides, appears a little swelling. If it is to remain in this condition through a hard winter this bud has a thick, strong husk,

VARIOUS BUDS

(*a*) Wild rose
(*b*) Shagbark hickory
(*c*) Lilac
(*d*) Cherry
(*e*) Horse-chestnut
(*f*) Iris
(*g*) Meadow lily
(*h*) Cottonwood
(*i*) Water lily

as shiny oftentimes as if it had been varnished. Within may be a warm, woolly coat which protects the sensitive little leaf from the cold. However tiny, the leaflet in this bud is in form the fully-developed leaf, only it is folded and packed away so closely that not the slightest space goes to waste. Every plant always has its little leaves folded or rolled in just the same manner.

Everyone has doubtless watched the leaves of a fern unroll from the tip, but it is not so easy to see just how all leaf buds develop. The sorrel, or sour grass, has its three leaflets, each folded smoothly in the middle, pressed closely together; the magnolia leaf is folded along its central vein, with the dull inner surface outward; the currant leaf is plaited like a fan, and the violet leaf has its two margins rolled inward toward the center. Careful watching in the spring when green things are just beginning to appear will reveal many more interesting methods of close packing.

Flower Buds, too, are for protection, but their coverings are rarely as thick and strong as are those of some leaf buds. Often outer part of the flower, the calyx, about the colored corolla, and the tints do not begin to appear until opens. It is easy to watch flower bu process of unfolding; everybody has quickly-expanding morning glory, for unfold from a tight bud, furled like umbrella, into a glowing bell; or a rc deliberately its overlapping petals. daffodils, hollyhocks, lilies—all have t individual methods of opening, and al are well worth observing. Of recent y ing pictures have been taken of ma buds expanding into flowers. When the screen the process is quickened, being shown in two or three minutes took the camera days to obtain, in at regular intervals of several hours.

BUDAPEST, *boo da pest'*, a city banks of the Danube, and the capit kingdom of Hungary. It is compose towns, Buda and Pest, which were one municipality in 1872. *Buda* w after Bleda, brother of Attila the H is derived from a Russian word mean and the name was given to the town on account of its great lime kilns. It i bly situated to be the central termi which all Hungarian railways radiate ceives, nearly all the products of the ing territory. Its commerce is very grain, wines, tobacco, hides, hemp, cat and pigs being exported.

There are numerous mineral sprin vicinity, and the waters, especially th as Hunyadi Janos, have achieved a w tation for medicinal properties. Am springs is one of the deepest artesian

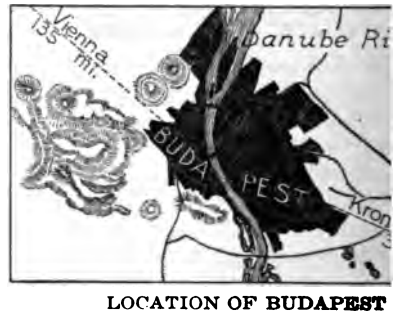

LOCATION OF BUDAPEST

the world, descending over 3,000 feet charging over 260,000 gallons of wate a temperature of 165° F. Budapes known commercially, however, as a model flour mills and one of the

illing centers of the world. Grain is brought ı its elevators by rail and by huge barges on ıe Danube, carrying over 600 tons each. The ver is an even more important highway of ımmerce than the railways.

Pest, although more modern than Buda, has ır outgrown the latter city in importance, oth commercially and as a seat of learning ıd culture. One of its streets, the Andrassy trasse (Street), nearly two miles in length ıd lined by fine buildings, is among the most eautiful in Europe. Even as late as 1870 the ɔwns now united as Budapest were backward ı all matters relative to public health. The nfiltered water of the Danube was used for ll domestic purposes, many people lived in amp cellars and unsanitary tenements, the ttle drainage was discharged into the river, ıd the death rate was abnormally high. But ıe Budapest of to-day is well drained, has ractical sewage systems and filtration plants ıd possesses all municipally-owned public tilities demanded by a progressive city. It as the first city in the world to establish an ıderground electric trolley system.

The two portions of the town are joined ' six bridges across the Danube, one of them suspension bridge 1,230 feet in length. The owth of the combined cities has been remarkle. In 1841 the population was 107,240, but 1910 this had increased to 863,735. F.ST.A.

BUDDHISM, *bood'iz'm,* the religious system ınded in the sixth century B. C., by the Hindu :e, Buddha, "the Enlightened," who, in his : and teachings, was more like Christ than ' other of the great teachers of mankind. ıen the founder of Buddhism began to teach, prevailing religion in India was that ght by the Brahmans (see BRAHMANISM). idha, like the Brahmans, believed that existe was a sorrow and an evil, but he taught people that salvation should be sought ɔugh a change of heart, not by sacrifices, :monies and self-torture. Buddha declared t his followers were released from the reints of caste, and the poorest outcast was ouraged to seek the benefits of his teachings : CASTE). Thus the new faith represented a olt against the teachings of the Brahmans, l in its spirit Buddhism bore somewhat the ıe relation to Brahmanism as Christianity l to Judaism in the days of the early Church. The central idea in Buddhism is that *Nirna,* or release from existence, is the chief od, and that Nirvana can be attained only crushing all desire. The Buddhist who follows the "path to the other shore" must hold fast to eight conditions: right view, right judgment, right language, right purpose, right profession, right application, right memory and right meditation. The five great commandments of Buddhism forbid killing, stealing, the

THE GREAT BUDDHA

committing of adultery, lying and drunkenness. Almsgiving, purity, patience, courage, contemplation and knowledge are the virtues especially cultivated, and charity is so broadly interpreted that it includes acts of kindness toward even the lowest animals.

When all the conditions have been met, the individual may hope to have his reward in ceasing to exist. But the path to Nirvana is too difficult to travel over in one lifetime, so when the body dies the soul must find another abode. This doctrine, the transmigration of the soul (which see), is found both in Buddhism and in Brahmanism.

It has been said of the moral code of Buddhism that for pureness, excellence and wisdom it is second only to Christianity, but Buddhism and Christianity are far apart in the great end which the followers of these religions seek. For the Christian, the end of striving is eternal life, and the thought of ceasing to exist is repugnant.

Buddha taught that there were no gods, and that priests, ceremonies, prayers and sacraments were unnecessary. His teachings, however,

have been greatly changed during the passing centuries, and modern Buddhists rear temples, offer prayers and hold formal religious services. Though Buddha is not worshiped as a god, the adoration of his statues and of his relics is a very important feature of the worship of his followers. In the modern Buddhist temple the central object is an image of the great teacher or a shrine containing his relics, and before this flowers, fruit and incense are offered each day.

In Hindustan, the birthplace of the Buddhist faith, this religion has now but a feeble hold, but it prevails in Ceylon, Burma, Java, Cochin-China, Laos, Nepal, Tibet, where it takes the form of Lamaism (which see), Mongolia, China and Japan, and its followers are estimated to number 500,000,000. See RELIGIONS OF THE WORLD.

Buddha, *bood'ah,* the sacred name of a great reformer and teacher of early India, who became the founder of the religion known as Buddhism. His name was Siddhartha, and his family name Gautama; *Buddha,* acquired by him as the founder of a great religious system, is the Sanskrit for *the Wise* or *the Enlightened.* He was born in the sixth century before Christ, in the town of Kapilavastu, a few days' journey north of Benares. Tradition says that he was a prince of royal blood. Of his youth little is known except what has come down in legendary form; the many tales that sprang up about his early life and achievements have been picturesquely woven together by Sir Edwin

At left: Chinese many-armed Buddha. At right: Buddha of India.

Arnold in his romantic poem, *The Light of Asia.*

It is told that he married, and that in his thirtieth year, shortly after the birth of his son, he left his father's court and his wife and child, and wandered forth to seek the path of salvation, as taught by the Brahmans. He then entered upon a period of meditat ing and self-torture, and while seat the sacred bo-tree, the light of the t declared to have dawned upon his spirit. To him it was revealed that

THE GREATEST BUDDHIST TE

The great Temple of Maha Bodha, a Gaya, 100 miles from Benares, is B most sacred shrine. The tree in the r ground is the sacred bo-tree, lineal d of the bo-tree under which Buddha sat principles of his faith were unfolding.

way to find deliverance from sufferin crushing all desires of the heart. Co at Benares, Buddha began to teach faith, in opposition to Brahmanism, thousands of converts by his pure gentle and earnest spirit. During hi he saw his doctrines carried to all India.

Consult Carus's *Buddhism and Its Critics;* Hopkins's *The Religions of In*

BUDGET, *buj'et,* as usually defin official summary of a country's finance ing a forecast of the receipts and exp of the coming year. But this is a tively new meaning. The word wa from *bougette,* an old French word *bag, pouch* or *wallet.* In England was applied to a wallet or box in w and official documents were carried, cially to the tiny trunk in which the C of the Exchequer kept his papers. when he appeared in the House of he "opened his budget" to read the of the country's financial condition

ɪerm was first commonly applied to ial statement itself.

ɪcedure in the British Parliament is : all countries in which a budget d. The Chancellor of the Exchequer ɔ Parliament a yearly statement of ɪses for the coming year and the : raising revenue. The figures are mpared with those of the preceding he estimated revenue is smaller than ditures planned, the budget includes s for increasing the revenue. In Canme procedure is followed, the budget ented to the Dominion Parliament by ɪer of Finance.

ɪory on which a budget is based is xecutive officers of a government are fied to determine how much money and how it shall be spent. The epresentatives in the legislative demerely give their consent. The propriates a grand total, and indicates ɪtely how much each department of ɪment will receive, but just how this l be disposed of is an executive, not a , function.

Jnited States this process is reversed. ɪd States, properly speaking, has no Congress makes all appropriations and ɪ how every dollar shall be spent. ɪtive departments may make suggesthey have no voice in the decisions. is at liberty to spend all it wants to n it must find the revenue to pay the the United States had a scientific ɪstem, Congressional appropriations restricted. The theory of the Amerm is that the elected representatives ople know how much they want to d that the executives are hired to

ɪerican system, on the whole, is more It gives more opportunities for apɪs which are not vitally necessary but o political expediency. Economists ɪiers, and some recent Presidents of d States, as well, have recommended on of a budget system, but Congress no action.

VISTA, *bwa'na vees'ta,* BATTLE OF, tant battle of the Mexican War, hich the United States gained control ɪastern Mexico. It was fought on 22 and 23, 1847, near Buena Vista, ɔer end of a long, narrow, mountain d Angostura Heights. There the American general, Zachary Taylor, had stationed his force of 5,000 men, who were protected on one side by high cliffs and on the other by deep ravines. For two days a Mexican army of 20,000 under Santa Anna made desperate attempts to drive the Americans from the heights, but they were beaten back in every charge and finally driven from the field. The Americans lost about 750 in killed and wounded; the Mexicans, about 2,000. Taylor's victory at Buena Vista made him the hero of the hour, and the next year he was elected President of the United States. See MEXICAN WAR.

BUENOS AIRES, *bway'nohs i'raz,* or *bo'nus a'riz,* the capital of Argentina, known by reason of its beauty, its fashion and its cosmopolitan character as the "Paris of America." It enjoys several distinctions, for its

LOCATION MAP
In the small corner map the black space represents that part of Southern South America shown in the larger map.

population of 1,329,697 in 1911 not only makes it the largest city in the world south of the equator but the second largest Latin city in the world, Paris alone surpassing it. In 1914 the number of people was estimated at 1,560,163. Rome, with its thousands of years of history and with the civilization of Europe all about it, is not half so large as this comparatively-modern city in a continent which until recent times has scarcely been ranked with the progressive parts of the earth.

Location and Appearance. Though Buenos Aires is situated 175 miles from the mouth of the Rio de la Plata, it is in effect a seaboard city, for the river at that point is thirty miles wide and the silt has been dredged out so that large vessels may approach the city. The

name Buenos Aires means *good air,* but the locality is not naturally very healthful, though improved sanitation has done much to make the death rate low. On a broad, spreading plain but fifteen or twenty-five feet above sea level, it stretches over about 72.8 square miles, and has all the characteristics—the business section, residence section, factory section, slums, parks and show places—of a Northern city.

The streets are for the most part broad, though in certain of the busy downtown districts they are too narrow for the throngs that crowd through them, and congestion is avoided by allowing vehicles of all kinds to move in but one direction on one street. Trees line many of the streets, such as the Avenida de Mayo and the Avenida Alvear; handsome homes and magnificent business blocks are common, and attractive parks display the plants and animals of the region. Some of the city's most beautiful buildings, the hall of Congress, the municipal building, the palace of justice, the government palace, the cathedral and the Episcopal palace, are grouped about the Plaza de Mayo. Buenos Aires prides itself on having the finest and most perfectly-equipped newspaper building in the world—a building which contains, in addition to the necessary plant, a library, a museum, club rooms and offices for physicians whose expert advice may be had for the asking.

While this modern part of the city is the most attractive, the old section is even more interesting. Low, flat-roofed houses, built in Spanish style about an open court and presenting to the street heavily-barred windows, are most in evidence.

The People. Like most great cities of America, Buenos Aires has drawn its inhabitants from all over the world. Native Argentinians, descended from old Spanish settlers, make up about half the population, but the other half comprises Italians in large numbers, Spaniards, Frenchmen, Englishmen, Germans and a few Americans. True to its Latin origin and character, the city is pleasure-loving, and life for the well-to-do there has the gayety, the brightness and the excitement which are usually associated with Paris. It is far from being a cheap place to live, and the authorities encourage immigrants to find their way inward to the rich agricultural land and not to settle in the city.

Progressiveness. The city has excellent communications with other towns, and a

Outline and Questions
Buenos Aires

I. Location and Size

(1) Latitude, 34° 36′ 21″ south
(2) Longitude, 58° 21′ 33″ west
(3) Latitude compared with th
Northern cities
(4) Area
(5) Population

II. Description

(1) Streets
(a) How overcrowding is a
(2) Public buildings
(a) Government palace
(b) Cathedral
(c) Finest newspaper buildi
the world
(3) Parks
(4) The old section
(5) Schools
(6) Public hygiene

III. Commerce

(1) Exports
(a) Value
(b) Character
(2) Imports
(a) Value
(b) Character

IV. The People

(1) Native Argentinians
(2) Foreigners
(a) Origins
(3) Character of the people
(a) Gay and pleasure-loving

V. History

(1) Settlement
(2) Troubled times
(3) Recent progress

Questions

Why is there little danger o
lisions in the narrow crowded s
of the downtown section?

What has been the attitude c
city toward the question of
hygiene?

How many cities larger than B
Aires are there in which a Ro
language is the ordinary langua
the people?

What picturesque buildings are
seen in the old section of the city

Has Buenos Aires always bee
capital of Argentina?

What does the name of the
mean? The name of the riv
which it is situated?

What attitude does the gover
take toward emigration?

How does one newspaper in th
provide for its employees?

How many cities in the western
isphere have a larger commerce?

What is meant by calling B
Aires the "Paris of America"?

What encouraged the Argentin
declare themselves independen
Spain in 1810?

How can a city which is 175
inland be reckoned a coast city?

Besides the native Argenti
what nationalities make up the l
part of the population?

How many cities in the United
surpass Buenos Aires in populati

hly-adequate system of street railways ts own boundaries. In its schools and ducational institutions it is most pro- , and many Northern cities might take from its careful supervision of the city . But it is in its commerce that the ws most clearly its up-to-date charac- it is the second port in America, only ork carrying on a larger foreign trade. orts, consisting largely of manufactured amount in normal times to almost 0 daily, and its exports of grain, wool, ck and cattle products slightly exceed n. Most of the trade has always been rope, but of late years that with the States has been increasing steadily.

ry. Attempts were made in 1535 and to found a Spanish colony on the site os Aires, but without success; the pres- dates from 1580. Its growth, though

AMERICAN BISON

as steady, and its importance as a port h as to lead to its choice in 1776 as the of the province of Rio de la Plata. discovered their strength by defeating and 1807 attempts of the English to e colony, the people in 1810 declared dependence from Spain. From 1851 to enos Aires, with the province of the ame, was a separate state, but the dif- which had led to its secession were djusted, and in 1880 the city was made ital of the republic. Since that time ory has been one of steady growth, for uffered but little from the revolutions ave prevented progress in most South n states. A.MC C.

ooks relating to the city see list at end rticle ARGENTINA.

'ALO, *buf'a lo,* the name given to sev- ecies of wild ox, the best known of s the common black buffalo of India, und domesticated in nearly all the countries of Asia and Africa. This buffalo is of an ashy-black color, frequently with white feet. The horns are triangular and covered with wrinkles that run around them; they curve outward and backward. This buffalo is smaller than the African buffalo, but larger than the domestic ox, the carabao or water buffalo of the Philippines; the latter is a smaller variety of the same species. The Indian buffalo has long been used in the rice fields of Asia, and is now found in Egypt and several countries of Southern Europe. The hide is tough and thick and makes excellent leather. The milk of the cow is excellent for food, and is used in India for making a sort of fluid butter.

The African, or Cape, buffalo is found throughout the southern part of Africa, and is the largest and fiercest buffalo known. The color is black; the horns are short, and they unite on the forehead, forming a sort of hel-

WATER BUFFALO

met. A smaller species having a brown color is found in the Congo region.

American Buffalo, or Bison. The bison, or American buffalo, is not a buffalo at all from the viewpoint of the zoölogist, because the structure of this animal does not correspond to that of the buffalo. For instance, the buffalo has thirteen ribs and the bison fourteen; the shoulders, head and neck of the bison are much heavier, and the withers are much lighter in proportion than the corresponding parts in the buffalo. Nevertheless, the bison has been called a buffalo for so many years that it is now commonly known by this name.

The American buffalo is of a dark, reddish-brown color, and the head, neck and shoulders of the male are covered with a thick growth of coarse hair which in some instances is almost black. This hair forms a great beard on the throat and chin. The head is very large and is carried low. A full-grown bull is about six feet high at the shoulders and when in good flesh will weigh about 2,000 pounds.

Formerly these animals were found by the thousands in all that portion of North America between the Appalachians and the Rocky Mountains and from Texas to the Peace River in Canada. The Indians used their flesh for food and their skins for clothing. The value of the skins soon became known to white men, who used them for robes and coats. The slaughter of the buffalo, which began soon after the coming of the whites, continued until they have practically disappeared, and are no longer found in the wild state. There are a few small private herds, and some of these are found in city parks. Several hundred are protected by the American government in Yellowstone Park and over 2,000 by the Canadian government in Buffalo Park. An attempt has been made to produce a new, useful, domestic animal by crossing the bison and the domestic cattle. The product, called the "cattalo," has not, however, proved very satisfactory, and interest in the experiment is lessening. V.L.K.

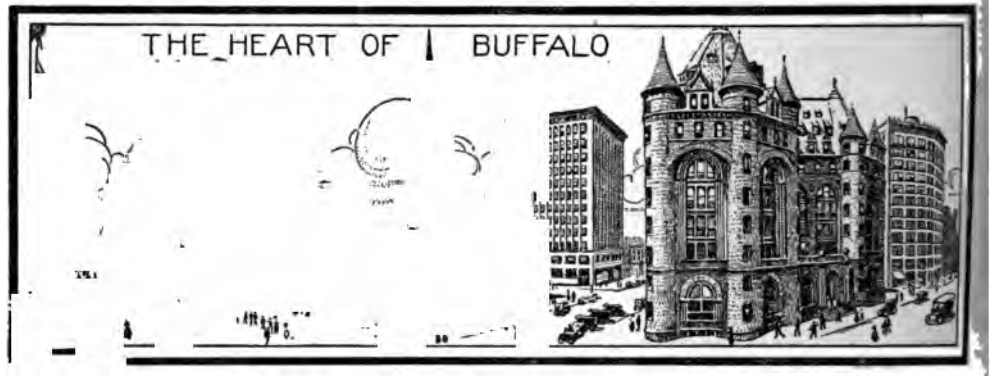

BUFFALO, N.Y., the county seat of Erie County, next to New York City the largest city of the state, and one of the most important cities in the United States. It is situated at the eastern end of Lake Erie and at the head of Niagara River, twenty miles southeast of Niagara Falls. New York is 439 miles southeast, and Chicago is 523 miles slightly southwest. Buffalo is one of the most rapidly-growing cities of the Union; in 1900 the population was 352,387; in 1910 it was 423,715, and during the next five years it increased over 37,000, reaching 461,335 in 1915. Thirty per cent of the inhabitants are foreign-born, and among these Germans, Poles and Italians are found in greater numbers.

Buffalo is connected with the Hudson River by the Erie Canal, which, together with several other existing canals, has been enlarged and improved, forming the New York State Barge Canal, a waterway accommodating boats of 1,500 to 3,000 tons capacity (see NEW YORK STATE BARGE CANAL; ERIE CANAL). Through the Welland Canal the city has direct boat connection with the ports of Lake Ontario and the Saint Lawrence River. Buffalo is the home port of more than a dozen steamship lines, has several lines of ferries to the Canadian side, and many independent boats ply between this and other lake ports. Among the twelve trunk lines entering the city are the Buffalo, Rochester & Pittsburgh; Delaware, Lackawanna & Western; Grand Trunk; New York Central Lines; West Shore; Lehigh Valley; Michigan Central; New York, Chicago & Saint Louis; Pennsylvania, and the Wabash railroads. Two belt lines operate within the city, connecting the trunk lines with the various industries. The street car service is extended by interurban electric lines.

Location and Description. The early city was at the mouth of Buffalo Creek. It has grown northward and now covers an area of forty square miles, on a gradual slope of land which rises from fifty to eighty feet above the lake and 600 feet above sea level. The streets, with few exceptions, are broad, well-shaded and paved for more than half of their total extent, 750 miles. The business section is on or near the lake front, and from here the principal business thoroughfares radiate north and northeast; Main Street extends north and northeast to the city limits; Delaware Avenue, a parallel street, is crossed about a mile from the business center by North, Summer and Ferry streets, and by Lincoln Parkway. These streets are in the chief residence section. Niagara Street, branching from the foot of Main, follows the lake and river to Tonawanda, a suburb north of the city. From Niagara and

squares extend Broadway, Genesee nore streets, each several miles long. allow mouth of Buffalo Creek was ıal harbor. It has been deepened, p canal for wharfing has been built harbor southward, parallel with the e. Inner and outer harbors in the

: been created by a series of break- One nearly five miles long, constructed Jnited States government, is among st breakwaters in the world. The nt has also built a large lock in the ck harbor, between Squaw Island and land, to accommodate boats to and ıawanda. Buffalo has a total wharf of ten miles. The great international ompleted in 1873 at a cost of $1,500,- s the river from Squaw Island to gh, Canada.

ınd Boulevards. The total park area y is nearly 1,200 acres, and the larger connected by boulevards and park- ich almost encircle the city. Dela- k, the site of the Pan-American n in 1901, is on the north side; it 5 acres, including a lake of forty-six ontiguous to this park on the south ful Forest Lawn Cemetery, with 239 which are monuments to President and the Indian chief, Red Jacket; the grounds of the state insane hos-) acres in extent. North of "The ı park of forty-five acres along the erlooking the lake at the head of Niagara River, is a small United States military post, Fort Porter, whose parade grounds, a favorite promenade, command a fine view of the lake. Humboldt Park, fifty-six acres, is on the east side of the city. The larger parks of the south side are South Park, 155 acres, which has a notable conservatory containing a great variety of plants, and Cazenovia Park, with 106 acres. There are a number of small parks and squares, among them Lafayette Square with a soldiers' and sailors' monument; Niagara Square, containing a monument to William McKinley, in the business section; and Franklin, Washington and Delaware squares. Niagara Falls, Crystal Beach and Fort Erie Beach (on the Canadian shore) are the popular resorts of the community.

Public Buildings. Among the principal buildings are the Federal building, completed in 1902 at a cost of $2,000,000; the county and city hall, constructed of granite at a cost of $1,400,000; the Sixty-fifth and Seventy-fourth regiment armories, each costing $2,000,000; the state arsenal, the Historical Building and Albright Art Gallery in Delaware Park, preserved from the Pan-American Exposition; the Music Hall, Chamber of Commerce, Merchants' Exchange, Masonic Temple, Y. M. C. A. building, four high school buildings, each costing $1,000,000; Buffalo Library, Grosvenor Library and the Protestant Episcopal and Roman Catholic cathedrals. Among the prominent club buildings are those of the Buffalo, University Park, Saturn and Country clubs. Ellicott Square, one of the largest office buildings in the world, covers an entire block.

Institutions. Institutions of higher education are the University of Buffalo, with schools of law, medicine and dentistry; a state normal school, Niagara University, the German Martin Luther Seminary (Evangelical Lutheran), Saint Joseph's and Canisius colleges and Sacred Heart and Holy Angels' academies (Roman Catholic), and the Buffalo College of Pharmacy. The Fine Arts Academy and the Society of Natural Sciences occupy a part of the Buffalo Library building. There are numerous private schools and night schools. In addition to the two municipal libraries are those of the Historical Society, Society of Natural Sciences, Law (Eighth Judicial District), Merchants' Exchange, Erie Railroad, German Young Men's Association, Lutheran Young Men's Association and Young Men's Christian Association.

Social service has been thoroughly and wisely developed. Buffalo has a large number of benevolent organizations, including about twenty hospitals, several of which conduct nurses' training schools. The Charity Organization Society (the first of its kind in the United States, organized in 1877), with headquarters in the building of Fitch Institute, a combined day nursery for children of poor working mothers and a training school for nursemaids, conducts charitable activities. In the city are also the Buffalo Orphan Asylum, Saint John's Orphan Home, the Home for the Friendless, Saint Vincent's and Saint Joseph's orphanages (Roman Catholic), the Church Home for Aged Women, Ingleside Home for Erring Women, Saint Mary's Asylum for Widows and Foundlings, Saint Mary's Institute for Deaf Mutes, the state insane hospital and the Erie County penitentiary.

Trade and Industry. In extent of traffic, Buffalo is one of the principal ports of the world, although open for commerce but eight months of the year. The total water tonnage of the port during 1915 was 19,488,427, an increase of more than 5,000,000 tons over that for the year 1910. A large volume of business is done with Canada, and the annual export trade amounts to about $80,000,000. The extensive water-borne commerce of the Great Lakes, consisting principally of grain and flour, lumber, coal, iron ore and fish, is here reshipped to be sent by smaller craft and by rail to other cities and to the ports of the Atlantic seaboard. Buffalo handles more wheat, flour and coal than any other city in the world. The total grain receipts in 1915 were 258,404,000 bushels, of which nearly one-half was wheat. It is handled by huge fixed and floating grain elevators and transfer towers. The elevators have a combined storage capacity of 22,000,000 bushels and can handle 5,000,000 bushels daily. Large quantities of the lumber and iron ore are docked at Tonawanda. Buffalo is one of the largest live-stock markets for horses, cattle, sheep and hogs in the United States, and annually distributes more than 15,000,000 pounds of fish over territory from Boston to Denver. The railroad stockyards are in the southeastern part of the city, and south are extensive coal trestles, the permanent supply stations of the railroads.

In manufacture Buffalo ranks second to New York City in the state. The industries include sixty per cent of all those recognized by the United States Census Bureau, the value of the products being about $251,000,000 annually. The capital invested in these is $243,311,000, and nearly 68,000 men are employed. The greatest number, 22,000, are engaged in the manufacture of foundry and machine-shop products, in which the city ranks high. It exceeds all other United States cities as a market for linseed oil, used largely in the manufacture of paint. At Lackawanna, a southern suburb, is one of the largest steel plants in the world. Manufacturing has grown rapidly and has been stimulated by the unusual shipping opportunities of the city and by a cheap and abundant power supply furnished by Niagara Falls.

History. When this was yet the red man's country, herds of buffalo visited the salt licks here, and their name was associated with the first settlement. La Salle, in 1679, built near here the first ship navigated on Lake Erie, the *Griffon,* and erected a fort, which was soon destroyed by fire. Cornelius Winney, an Indian trader, the first permanent white settler, arrived probably about 1788. A large tract of land, which included the present site of the city, was purchased in 1792 by the Holland Land Company. Joseph Ellicott, the agent of the company, later known as the founder of Buffalo, platted the city in 1801 and 1802, after the plan of the city of Washington. The place was called New Amsterdam until 1801.

During the second war with Great Britain the territory about Niagara Falls was the scene of active military operations, and in 1813 Buffalo was almost completely destroyed by a force of British and Indians. The settlement, which had been incorporated as a village in 1813, was rebuilt after the conclusion of peace, and its importance as a trade center was apparent as commerce developed on the Great Lakes. The Erie Canal was completed in 1825 and from that time the growth of Buffalo has been rapid. It became a city in 1832. The first grain elevator in the world was erected here in 1843. In 1852, Black Rock, a village to the north, and Buffalo's trade rival, was annexed. Millard Fillmore and Grover Cleveland made Buffalo their home, and Cleveland was mayor of the city when elected governor of New York in 1882. The Pan-American Exposition was held in Buffalo from May 1 to November 1, 1901. President William McKinley, while attending the exhibition, was assassinated on September 6. T.E.F.

BUFFALO BILL. See CODY, WILLIAM FREDERICK.

ame generally applied to all small insects ard to catch, as well as to tiny crawling true bugs, or *Hemiptera,* as the scientist is a group, have beaks bent toward the ted for sucking or piercing, but not for : so-called Junebugs, ladybugs, tumble- otato bugs, however, are really *beetles.* most common and troublesome bugs are chinch bug and louse. Most bugs are plant life, but their lives and habits are to study. See INSECT; INSECTICIDES;

bu'g'l, a treble wind instrument, of brass ut originally made of horn. It resembles : but has a shorter tube and a smaller opening. The tone of the trumpet is bril- ng, while that of the bugle is softer and rating quality. The bugle is used chiefly g the calls to the infantry; the trumpet, alry. In peace the soldier is reminded of ie duty by a special call from a bugler, · his marches and movements are directed by bugle calls.

ls. The routine of life in the army bar- rked by bugle or trumpet calls, from the ch calls the soldiers from their slumbers, en the day is done. There are warning tion calls, alarm calls and service calls. panying calls are from the *Infantry Drill* of the United States army.

G, *bild'ing.* Since the days when men res, and like Polyphemus in the *Odyssey* 1 with their flocks, mankind's knowledge e of building has kept pace with advance lds. Though the rude peasants of some rope still live in sod hovels, Eskimos in Malays in tree-top shelters and present- s of the American Southwest in houses eir more civilized brothers have learned t beautiful homes and magnificent work- one, brick, concrete, steel or timber. The igh which structural skill has passed and l types of buildings are described in the ITECTURE; this is the story of how modern e constructed.

Trades. To erect a skyscraper the work s of men is required. Each has a par- of work—digging, shoveling sand, carry- f plaster, putting in place the hot steel ng the stone, bricks or blocks of terra bing, wiring for electricity, finishing walls or one of a hundred other tasks. On ldings the work is divided into trades in vay, and even to build a small wooden e, excavators, masons or cement workers, and bricklayers are required.

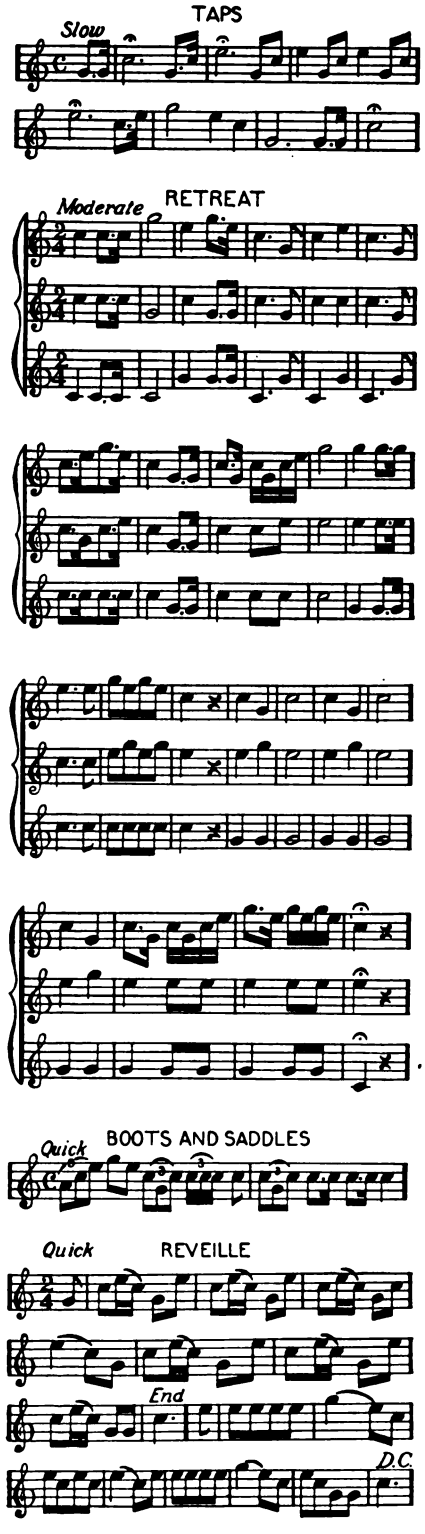

Contracting. The men who supervise all these workers are usually called *contractors.* Sometimes a contractor agrees to erect a building for a stated amount of money, and if through careful direction of his men and wise buying of materials he is able to do it with less expense than anticipated, the saving is his profit. In other cases the owner of the building pays all expenses and a commission to the contractor. Frequently a contractor will in turn engage others to do part of the work; thus plumbing, wiring, plastering and similar tasks are often handled by *sub-contractors.* To be a successful contractor a man must possess a thorough knowledge of building principles, be able to estimate costs accurately and have the ability to govern others and to direct their operations so that good work will be done without waste of time. Many contractors have risen from the ranks of laborers.

The Substructure. The two parts of a building, the substructure and the superstructure, might theoretically be termed the below-ground and the above-ground sections. But the substructure includes the basement walls, which in actual practice extend sometimes many feet above the ground level.

Footings. The narrow end of a shingle can be pushed into the earth and the edge of a board can be driven in, but the flat side of a plank will support a very large weight without sinking. If the foundations of a heavy building are set directly on the soil they will penetrate it like the shingle, but if they are built on *footings*—which, like the plank, are sustained by a greater area of ground—they can be made nearly as solid as though on rock. Footings may be of concrete, reinforced-concrete, flat stone, stone and brick, concrete and brick, steel or timber. In very soft ground they are sometimes set on piles, as are the tall buildings of many large cities.

For any except a light frame structure the builders are always very careful to determine the proper size of footings according to the character of the soil and the weight of the building. An illustration of what will happen if the load is not evenly distributed to the footings is given in the illustration. Most large buildings have *isolated footings,* with the size of each one proportioned according to the average load it will be called upon to bear. The reason for making the average load the basis of the plans will be clear if one will suppose the case of a store building in the back of which are kept the tons of stock, but the front of which is lightly loaded except crowds fill it on special sale days. If the ings are proportioned according to the gr load at any one time, those in front wi stronger and the average load will cause at the back to settle more rapidly. O other hand, each footing must be large e

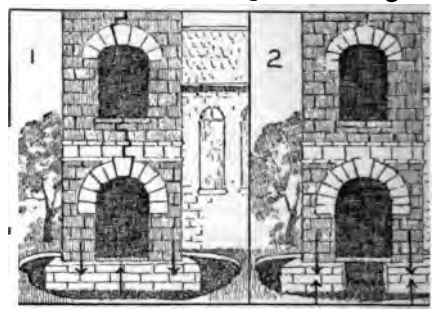

EXAMPLES OF FOOTINGS

1. *A continuous footing* under an openi cause cracks, because, as shown by the a the downward pressure is all at the side there is in effect an upward thrust at the which will "break the back" of the arch.

2. *Isolated footings,* formed by omittin part of the footing beneath the opening, uniform settlement, because all upward fo directly under the downward pressure.

to support its share of the greatest p load, which includes (1) the *dead load,* or of the building itself; (2) the *live lo* weight of the people and objects which at any one time be in the building; (3 *snow load, wind load* and other emer strains.

Footings must always be below the to which frost penetrates the ground, or will move to and fro and cause cracks i walls above.

Foundations. Besides supporting the structure, foundation walls must withstan inward thrust of the earth and, if there cellar, keep out dampness. Stone or co foundations are built at least eight i thicker than the wall next above them. is to some extent sponge-like, brick is so, and concrete walls admit water unless covered with tar, asphalt or other proofing substance.

The Superstructure. The details of thi of a building vary widely, according t materials of which its frame is composed. a wooden structure is put together is t the article CARPENTRY.

Brick buildings are of two sorts, those have brick walls from twelve to forty i thick, and those with wooden walls and a veneer only four inches thick. Both typ often constructed with air spaces in the

to dryness and warmth. Sometimes ıed on the outside and brick on the : two materials being bonded together. ɔre windows there are in a brick or : the more danger there is that cracks ar; the principle of this is exactly :rated above concerning footings. If ıd door openings in upper stories are ver those below, as in colonial archi- he danger is less. The distribution is also to be considered in placing ɔs, sills or lintels. Sills are of two) sills and *lug* sills. The former are ridth of the opening which they bor- latter enter the wall a little at each ; sills and stone steps are supported r at the ends only; in other words, given isolated footings. A lintel is upporting the wall over an opening; rted into the brickwork only a few each end.

Frames. The highest buildings in have skeletons of steel which carry t of the whole structure. The walls :ory are called *curtain walls,* because no weight but their own; they are f brick or tile or terra cotta. The of hollow tile, which, though flat on ıces, are built on the principle of an

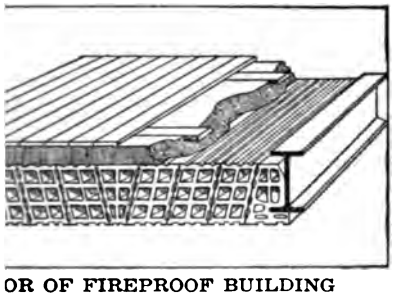

OR OF FIREPROOF BUILDING
low tiles, which are supported like an covered with concrete before the wood ld.

ı a keystone in the center and all ıt thrusting against the I-beams at ıs in the illustration. An explanation : of I-shaped beams will be found in : BRIDGE.

ced Concrete. Except for the frame making of which is described in the NCRETE, buildings of this material are d like steel frame structures. C.H.H.

Subjects. The following article will re detailed knowledge of the materials ples in use in building:

	Calcimine
	Carpentry
ltone	Carrara Marble
Cement	Pile
Concrete	Plastering
Fireproofing	Plumbing
Girder	Roof
Glass	Sandstone
Granite	Shingles
Iron	Staff
Limestone	Strength of Materials
Lumber	Steel
Marble	Stucco
Masonry	Terra Cotta
Mortar	Tiles
Nails	Wire Glass

See, also, the articles listed under ARCHITECTURE.

BUILDING AND LOAN ASSOCIATIONS, or **BUILDING SOCIETIES,** are private organizations whose primary object is to make it possible for people of small financial resources to own their homes. This is best accomplished by lending the savings of all the members to the few who at any one time wish to build or buy a home. All such societies may be divided into two classes, private corporations and mutual companies.

Private Corporations. Private associations are operated for the profit of the shareholders. The corporation receives money on deposit, like an ordinary savings deposit, and pays interest therefor. These deposits it lends to people who wish to build homes. The borrower mortgages the new home as security, and agrees to repay the loan in installments. The borrower pays a higher rate of interest than the depositor receives, thus giving the corporation its profits.

Mutual Companies. In a mutual company every depositor is a stockholder. A stockholder who wishes to borrow money subscribes for the number of shares which equal in par value the amount he wishes to borrow. He pays for this stock in small installments, and meanwhile he is also paying interest on the loan. If he is unable to complete the payments, he must surrender possession of the house and land, which becomes the association's property. If he completes the payments on the stock the mortgage on the property is automatically cancelled.

A mutual company has no capital except the weekly or monthly savings of the members. This capital naturally grows from year to year. It sometimes happens, however, that the amount available for loans is less than that required by a number of the members. In such a case the money is usually loaned to the one who offers the highest bonus over the regular interest. The disappointed members must wait until more money is available.

As only a few of the members can borrow the accumulated capital at any one time, the others must continue their payments, with the idea that they will borrow at some future time. Members are always allowed to withdraw, but few of them do so, as they then lose a part of the savings already invested in the shares. Objection has been raised to such organizations because they charge high rates of interest on their loans. But it is true that they lend money to people who would not otherwise be able to own their homes. In most of the states and provinces, as well as in many European countries, the operations of building and loan associations are very strictly controlled by special laws. W.F.Z.

BUILDING STONE. There are a number of varieties of stone used in the construction of piers and bridges, in the foundations and walls of buildings and in the finishing of interiors. These stones are known to the building trades

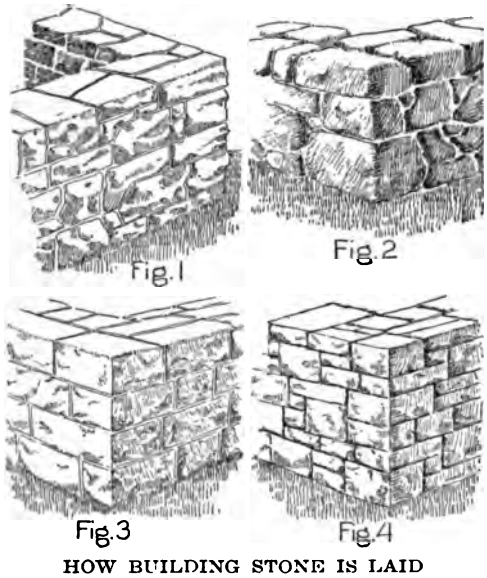

HOW BUILDING STONE IS LAID
(1) A rubble wall.
(2) Field stone
(3) Ashlar, in which all stones are squared.
(4) Random-coursed ashlar.

as *building stones*. Those most extensively used in the United States and Canada are granite, limestone, marble and sandstone. In addition, onyx, marble and slate are used in finishing interiors. Each of the stones named above is described under its title.

In selecting the stone for a building or other structure, the architect or engineer is governed by the following considerations:

1. Strength required.
2. Durability.
3. Convenience of access.
4. Expense of working.
5. Architectural effect.

Granite is the strongest and most stone. It is usually selected for fou of heavy structures and for piers, a frequently used for the walls of large b

Limestone in great variety is also foundations, walls and trimmings. I so strong as granite, but it is an excelle for all ordinary foundations and walls. is softer than ordinary limestone, an practically restricted in its use to s interior finishings and ornamental wo

Sandstone of hard quality is used pensive dwellings such as the "bro structures so famous in all large citi more brittle than limestone and will stand so great a pressure. *Slate* is interior work in sinks, mantels and o nishings. It is very durable.

Durability. The causes affecting t bility of building stone are the actic and rain (weathering), change in ten and chemical changes within the stone. ering is the chief cause of change. If is porous it may absorb small quar moisture from the air and from rain the temperature falls below the freez this water freezes and expands; the son more water enters, effecting a change, until finally the surface begins ble. The presence of iron or sulph stone is likewise a source of weakn iron, on exposure to the air, discolors t and the sulphur is liable to unite wit forming sulphuric acid, which attacks ture of the rock.

Building stone usually withstands th better if used near the locality where Many fine public buildings have ra their beauty because constructed brought from a considerable distance.

The following table shows the lif stones described, before they begin deterioration:

KIND OF STONE	LIFE
Coarse brownstone	5
Fine brownstone	20
Coarse fossiliferous limestone	20
Marble, coarse dolomitic	40
Marble, fine	50
Granite	75
Best Ohio limestone	100
Nova Scotia sandstone	50

The above variations in years are only to quality but to location of the of which the stone is a part.

WINA, *boo ko ve'nah,* a duchy of covering an area of 4,031 square miles, Hungary, Russia and Rumania, in the of the Carpathian Mountains. It is ered by the Pruth, Sereth and Dniester and in their valleys the soil is ex- fertile. Cattle raising is an important , and crops of cereals, fruits and vege- re raised. Brewing, distilling and mill- extensively carried on, but manufactures numerous and few minerals are pro- The capital is Czernowitz, with a pop- of about 88,000. The inhabitants are l races, consisting chiefly of Ruthenians, s, Rumanians, Germans and Poles. ion, about 750,000.

, the underground storehouse of a kind of bud whose very compact through storage of food, have become d fleshy. Like a seed, a bulb holds t the undeveloped plant of the future— flower and all. But, unlike the seed, has much stored-up nourishment, and grows more quickly from the bulb than seed. Some bulbs are formed in rings s, like onion and hyacinth bulbs; others y, like those of the lily. Put in the at the right time, which depends en- on climate and season conditions, and e proper attention and continued nour- a bulb will soon send forth roots from om. And from the center, up through und, will come shooting the leaves, d flowers.

ulb of a plant is formed either above-ground or beneath the surface. Being usually brownish or earth-colored, it does not advertise for outside help, as do some of the flowers to bees, for pollination (which see). So each

SOME COMMON BULBS

(*a, b*) Lily, entire and cross-section; (*c*) early red onion; (*d*) narcissus; (*e*) hyacinth; (*f*) tulip.

bulb produces decade after decade a plant exactly like the parent. Some bulbs are edible, like the onion, and most of them produce fragrant flowers of wonderful charm and interest.

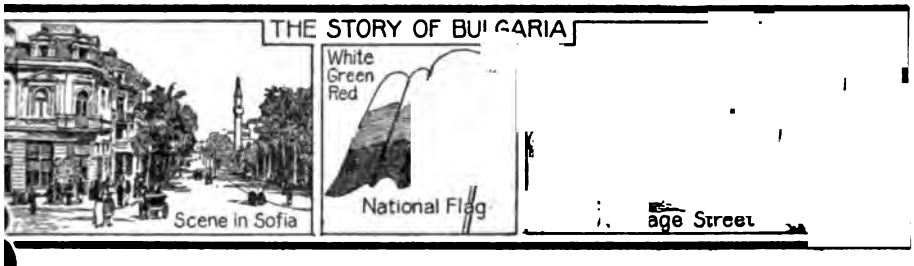

ULGARIA, *bul ga'ri a,* a kingdom in ern part of the Balkan Peninsula of Long ground under the heel of Tur- has in the last four or five decades s strength, asserted its independence le progress that is surprising. Its area, e Balkan War of 1912-1913 won it a per cent increase in territory, is 43,310 miles—slightly greater than that of e, which has, however, less than half of Bulgaria's population of 4,467,000. It would take six Bulgarias to equal in size the province of Alberta, Canada.

The Land and Its Resources. The Danube River runs along the northern boundary, and it is the valley of that stream which forms the northernmost of the three physical divisions of Bulgaria. South of this stretch the Balkan Mountains, with peaks which reach at times heights of 10,000 feet, and beyond these

is a lowland region which slopes to the Aegean Sea.

Differences in climate are as well marked as those in surface. The territory north of the Balkans is colder than that of the south, as the Balkan Mountains protect the latter from the north winds. Forests of oak, pine and beech grow on the northern slopes of the mountains, which are also known to be rich in minerals. South of the mountains a fine, temperate climate is found, but only in the extreme south, in the Aegean coast land, is there such a climate as, for instance, prevails in Italy. Bulgaria lies in about the same latitude as the middle regions of Italy, but much of it is shut off by the mountains from the warm, moist Mediterranean winds.

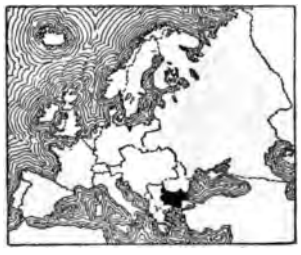

LOCATION MAP

The country in late years has witnessed a steady development of the mining industry. Between 1892 and 1915 over 2,200 permits for mine-prospecting were granted by the government. Three coal mines, two copper mines, one lead and one zinc mine were in operation in 1916. Agriculture, however, is the chief industry, almost three-fourths of the population maintaining themselves by it. Modern farming implements have taken the place of crude wooden plows, and reaping, threshing and winnowing are now performed with the aid of efficient machines instead of by hand. The land in Bulgaria belongs to the farmers and not to the government; there are no large land proprietors, and out of nearly 934,000 farms, 905,965 have less than fifty acres each.

By far the most important crops are the grains, which are grown in quantities large enough for export. Potatoes are also grown extensively, and in Eastern Rumelia rice and cotton flourish. Tobacco-raising, the production of cocoons for silk, and apiculture (bee-raising) are also important. The most interesting industry to a visitor is the raising of roses for the perfume "attar of roses." In the southern valleys of the Balkans roses grow everywhere in profusion, scenting the air long before the traveler comes close enough to see them. Great quantities of them are needed, for it takes over 6,000 pounds of rose leaves to make one pound of attar, and Bulgaria produces 9,000 pounds of attar annually

ATTAR OF ROSES.

Transportation and Trade. Had B been off the direct line of trans-Eu travel, it might have remained obscu unimportant; however, the shortest rou Western Europe to Asia lies through it tory. Branch roads run from this, bu not on these or on the main line that I depends for transporting its products. part of its exports go by way of the I and much of the foreign trade is with Hungary and Germany.

Cereals make up over two-thirds of ports, but attar of roses, fruits and products are also exported, while th imports are textiles, metal goods, pe and coal. Although the bulk of the po is busy with agriculture, the Bulgaria shown themselves proficient also in co and trade, as is proven by the ma various commercial and industrial ent and the number of its banks.

The People and Their Condition. Bu constitute about three-fourths of the tion of the country, and the second point of numbers is the Turkish, a there are about 466,000. The native Bu

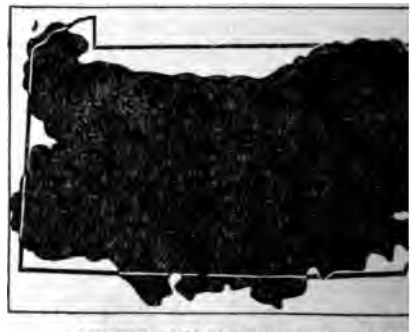

OTHER COMPARATIVE AREA
Pennsylvania is slightly larger, with square miles, while Bulgaria has 43,310

are not a quick, brilliant race, but t determined and are willing to work ve for anything that seems to them d One of the things which has seemed mo able to them is education. Even wl Turks were crushing them, schools wer tained, and with freedom these increa improved rapidly. Primary education and compulsory, and there are normal and colleges of excellent grade, com industrial and trade schools and a nu agricultural schools, including station practical instruction in agriculture is gi

ılgarian Church, a branch of the Greek :, is the church of over eighty per cent ıeople. Other religions are not mo- ɔwever, and many of the cities have a s population of Mohammedans.

ment. Bulgaria is a constitutional y, under a new constitution which ım 1908. The ruler has in his hands ly all of the executive power, and his is necessary to put into effect laws y the legislative assembly. This body, ıs the *Narodno Sobranye* (National r), is made up of representatives ıy universal male suffrage, and there is ɜsentative for every 20,000 inhabitants. administration of local government is divided into seventy-one districts. iciary consists of a supreme court at ɜ capital; below this are district courts ices of the peace.

ıief cities are Sofia and Philippopolis, the railway line which connects Europe a; and Varna and Bourgas, the prin- ports. See SOFIA.

r. During Roman times present-day was Roman territory, partly Moesia, hrace. Over the plains to the east- ne first the Slavs and later the Bul- ıtives of the Huns, and since neither

KING FERDINAND

ng enough to drive out the other, a blending took place which resulted in arians of to-day. In 864 they accepted ıity, and from them the Church lan- d Church, as well as secular, literature roduced into Russia. For a time the ı state was a strong enemy of the Byzantine Empire (which see), but in the fourteenth century it fell a prey to the Turks. Five centuries passed before the Bulgarians were strong enough to rise against the Turks; even then the first insurrection, in 1876, was comparatively slight.

The Turks, however, punished the subject people severely, committing those unspeakable "Bulgarian atrocities" which roused statesmen everywhere to denunciations of the Turk. Russia, whose people are akin in race and in religion to those of Bulgaria, undertook to right Bulgarian wrongs, though not with a purely unselfish motive, and the result was the Russo-Turkish War (which see). Turkey was defeated, and the Congress of Berlin made Bulgaria a semi-independent principality under the nominal suzerainty of Turkey. The country progressed steadily. It chose as its prince the German Alexander of Battenberg, and when he abdicated in 1886, Ferdinand of Coburg was selected. Meanwhile, in 1886, Eastern Rumelia had united with Bulgaria, and the result was a sharp clash with Serbia, in which, to the amazement of Europe, Bulgarian armies were victorious.

In 1908 Bulgaria took advantage of the internal troubles which were occupying the attention of Turkey to declare itself independent. Prince Ferdinand then assumed the title of king. But a greater crisis in Bulgarian affairs occurred in connection with the Balkan War of 1912-1913. With the other Balkan states—Serbia, Montenegro and Greece—Bulgaria was victorious over Turkey, its armies proving themselves well disciplined and most courageous (see BALKAN WARS). Turkey was forced to give up almost all its European territory, but a dispute arose between Bulgaria and its allies, because the latter, especially Serbia, refused to stand by the treaty which regulated the division of the conquered territory. The result was another war, in which Greece, Serbia, Rumania and Montenegro joined against Bulgaria, with entire success. Exhausted, Bulgaria consented to a peace which gave to Rumania a portion of its northeast territory, and permitted it to annex but a fraction of the land which had been won from Turkey. Bitter was the disappointment caused in the young, self-confident nation, and had not its resources been well-nigh exhausted, it would probably have renewed the struggle.

In October, 1915, Bulgaria entered the War of the Nations as an ally of the Central Powers, Germany and Austria-Hungary. For

Outline and Questions on Bulgaria

I. Position and Size

(1) Latitude, 40° 45′ to 44° north
(2) Longitude, 22° 20′ to 28° east
(3) Area
  (a) Comparative
  (b) Actual
(4) Population

II. Physical Features

(1) Balkan Mountains
(2) Lowland region
(3) Rivers
  (a) Danube

III. Climate and Vegetation

(1) Distinct zones
(2) Effect of mountains
(3) Forests
(4) Roses

IV. Industries and Commerce

(1) Agriculture
  (a) Grains
  (b) Potatoes
  (c) Rice, cotton and tobacco
(2) Mining
(3) Manufacturing
  (a) Attar of roses
(4) Railway routes
(5) Exports and imports

V. The People

(1) Proportion of Bulgarians
(2) Other races
(3) Characteristics of Bulgarians
(4) Education, religion and government

VI. History

(1) Its antiquity
(2) Coming of the Bulgars
(3) Acceptance of Christianity
(4) Under Turkish rule
(5) Independence achieved
(6) Balkan Wars
(7) War of the Nations

Questions

Why has not Bulgaria as warm a climate as Italy?

What is meant by "Bulgarian atrocities"?

If the populations of Alberta and Bulgaria were exchanged, would the latter country be more or less densely populated than at present?

What industry helps to make the country regions delightful?

Is the executive or the legislature the more powerful?

What river and what mountains dominate the northern and the central physical divisions?

What fortunate fact of location has made Bulgaria important?

What great empire got its religion from Bulgaria?

What sort of agricultural implements have been used until very recently?

For what peculiar reason did the Turkish government permit the destruction of Bulgaria's magnificent forests?

What attitude have the people taken toward education?

Was the territory of Bulgaria greater at the end of the first Balkan War or the second?

the course of that gigantic struggle, se
OF THE NATIONS.

Other Items of Interest. The name *Bu* according to popular etymology, is d from that of the *Volga,* the river on whi original Bulgar kingdom was located.

Bulgaria once had magnificent forest the Turkish government permitted the struction and even encouraged it, that r and highwaymen might not find shel them.

In the mountains the little brown Bul bear is still found in great numbers, anc of the outlying villages suffer in the from the ravages of wolves.

Autumn is called "the clear time," the most delightful of the seasons. Freq it lasts well into the month of Decemb

The clergymen of the national Bu Church are paid by the government.

Morals are high among all classes, a ligion is a very real part of the life people, but they are by no means fanati

A compulsory military system prevail of the able-bodied men only Mohamr are exempt from service.

Every summer thousands of wanderin herds come from Macedonia and Gre pasture their flocks on the mountains c garia.

In general, the Bulgarians are slightly average height, and are rather stocky. women early lose what good looks the sess, and by middle life look far olde they are. This is due to their life of to

Almost the only large estates in the c are those held by the monasteries.

Birds of prey are everywhere abundar in consequence singing birds are not nun

In its mountain regions the count scores of mineral springs, many of whicl been in high repute since Roman tim their medicinal qualities.

The money unit is the *lev,* which has a of about nineteen and one-fourth cents.

Related Subjects. The articles under t lowing titles will give added information subject of Bulgaria:

Balkan Peninsula	Slavs
Balkan Wars	Sofia
Danube River	War of the Natio

BULL, a letter or order from the acting as the head of the Church, anc lished or sent to the Roman Catholic ch It is written in Latin, usually with ela lettering, dated from "the day of Incarn and named after the first word or phrase

comes from the seal used, which is round piece of lead impressed on one the heads of Saint Peter and Saint the other with the name of the 'ope. If the bull be a "Bull of Jus- seal is attached by a cord of hemp; of Grace," the cord is of red or yel- Pope Leo XIII ordered the use of instead of Gothic characters on the tant bulls. D.J.D.

JOHN, the name popularly used to gland and the English people, in the se that "Uncle Sam" typifies the ates and its people. It was first used tty Scottish doctor and writer, John , in *The His- 'ohn Bull,* in a discussion olitical affairs at that time, , representing appears as a nest, plain- out hot-tem- ner. Arbuth- d-picture was oduced in a y Sir Francis Gould, and ame and the hrough long grown famil- . John Bull "tile" hat, a

JOHN BULL

il coat, trousers tucked in boots, and ample waistcoat usually appear the f the British flag.

DOG, a species of dog with fierce, es, leering features and affectionate its master—the best watchdog and e most faithful canine companions. said that the bulldog is "so homely positively beautiful."

ears ago, to get just the right ani- he barbarous sport of bull-baiting, mastiff was crossed with the pug Asia. And through careful breed- selection we have the bulldog of ith massive head, short, wrinkled d little, rounded nose, loose-hanging otruding lower jaw, with lower front ving. The ears are drooping, the and short. From the strong chest, slightly-bowed legs, the compact, d body tapers to higher, straight The prize bulldog of the dog shows weighs about fifty pounds, and is brindle, red, fawn, white or piebald. The close, tight grip of the jaws of the bulldog makes it a terror to thieves and others bent on mischief. Its faithful affection for its master and his family

BULLDOGS

At left, French bulldog; at right, English bulldog.

makes it usually a safe companion for children. The *bull terrier* came originally from a cross between the bulldog and the terrier. It is smaller than the bulldog, lively and very courageous. See DOG; TERRIER.

BULLET, *bul'et,* the small projectile, from one to three inches in length, discharged from a rifle, pistol, revolver, machine gun or similar firearm. The bullet used in modern rifles is conical in shape and consists of a core of copper covered with steel or nickel. In size it varies according to the caliber of the weapon used. Revolver bullets are heavier and shorter and the wounds they inflict are more dangerous than those inflicted by rifle or machine gun fire. It has been found that unless struck in a vital organ, such as heart or brain, sixty-five per cent of those wounded in warfare to-day make speedy recovery. Bullets used for hunting big game usually have soft lead points, or are hollowed to insure spreading when they reach their mark. The use of such missiles, called *dum-dum* bullets, is condemned in present-day, so-called civilized warfare. Modern bullets are always held in a cartridge case, usually of brass. See AMMUNITION; PROJECTILE; RIFLE; MACHINE GUN.

BULLFIGHTING, a contest between men and bulls, the latter tormented and goaded to fury. This sport, frowned upon by all peoples except certain of the Latin races, was very popular among the Greeks and Romans and was introduced into Spain by the Moors. It at once captured the fancy of the Spaniards and became their national sport. In Spain and Mexico bullfights are still of regular occur-

rence on holidays and feast days, and skilled bullfighters are popular heroes. The fights are usually held in an amphitheater having circular tiers of seats rising one above another, and are attended by vast crowds.

The combatants, who make bullfighting their profession, march into the arena in procession. They are of various grades—the *picadores,* combatants on horseback, in the old Spanish knightly garb; the *banderilleros,* combatants on foot, in gay dresses, with colored cloaks or banners; and lastly, the *matador,* who deals the death blow to the defeated bull. As soon as the signal is given, the bull is let into the arena. The *picadores,* who have stationed themselves near him, commence the attack with their lances, and the bull is soon infuriated. Often a horse is wounded or killed, and the rider is obliged to run for his life; sometimes men are seriously gored by the horns of the distracted animal. The *banderilleros* assist the horsemen by drawing the attention of the bull with their red cloaks, and try to fasten on the bull their *banderillas*—barbed darts ornamented with colored paper, and often having explosive crackers attached. If they succeed, the crackers are discharged, and the bull races yet more madly around the arena. In case of danger the *banderilleros* and *picadores* save themselves by leaping over the wooden fence which surrounds the scene of conflict.

The *matador* enters the arena with a naked sword and red flag; when the animal has afforded sufficient sport or is too weak to offer further resistance, he dispatches it with one skilful thrust. The slaughtered bull is dragged away and another is turned into the arena. Eight or more bulls may be sacrificed in a single afternoon. See illustration, in full-page illustration, in article SPAIN.

BULLFINCH, a singing bird which can be taught to repeat musical airs. In Germany great care is given to training bullfinches, and good singers command high prices. The bullfinch's name is no doubt derived from its thick, bulging bill, which makes its little head faintly resemble that of a bull. It is about the size of an English sparrow, and has a blue-gray body with a bright red breast and a black beak and crown. It is found in well-wooded places in Britain, Southern Europe and Asia, where it lives on berries, small fruits and the buds of trees.

BULLFROG, the frog of the deep bass voice, at home in weedy lakes and ponds. In Canada and the United States east of Mountains, including Florida and bullfrog is found. In ponds or l water is hidden from the shore b and bushes, weeds and reeds and

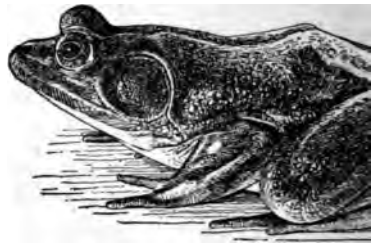

BULLFROG

he makes his home. There he fe bugs, snails, shrimps, or toads and dainties which he relishes; this fo near the roots and stems, and unde of the sheltering water plants. Wh searching for food or sleeping one basking in the sunshine on some log, revealing his large yellow-g which, in the shade, is olive-green brown, with large brown or black

BULLFROG TADPOLES
(*a*) A developing bullfrog; (*b*) th days later, showing beginning of a the tail.

yellow lines across the back. And or in the still summer evening, chorus of other little creatures, loud, hollow "jug-o-rum" of the powerful swimmer, he loves the w rarely seen on land, excepting after long-continued rains. The h the frog are often used as food, bait for fish. See FROG.

BULLHEAD. See CATFISH.

BULLION, *bul'yun,* the name gi silver in any form except legal We usually think of bullion as

brought to a mint to be made into
en anyone deposits bullion at a mint
e it is carefully weighed and its de-
rity is ascertained. A report is then
he depositor setting forth these facts,
vith a statement of the net value of
deposited. If there are any charges
ions the amount of these is also
Then the coins are ready for delivery
given to the depositor, on his order,
perintendent of the mint. The name
also applied to gold dust, gold nug-
and silver plate and foreign coins.
GE; MINT.

RUN, BATTLES OF, two engagements
r of Secession, fought near Bull Run,
reek in Northeastern Virginia, both
gave the Confederates reason to hope
timate triumph of their cause. The
nassas instead of Bull Run is fre-
plied to these battles, that being the
small town in the vicinity.

st Battle of Bull Run, the first serious
f the war, was fought on Sunday,
1861, between Federal troops com-
y General McDowell, and Confed-
ler generals Joseph E. Johnston and
d. About 18,000 men were engaged
ide, though the entire Federal army
about 30,000, and the Confederate
00. Both armies were made up of
y-trained volunteers. McDowell be-
battle in the morning by sending
intzelman and Hunter to turn the
of the Confederate army, which was
ng Bull Run Creek. This movement
ccessfully carried out that by three
ctory was apparently with the Fed-
kson's brigade, however, which was
on a small hill, held its position un-
throughout the fight, causing one
nfederate generals to exclaim, "There
kson like a stone wall," and giving
at officer his familiar title of "Stone-

he aid of reinforcements, generals
Beauregard, Jackson and Kirby
de a new attack on the Federals and
m from the field in such disorder
retreat became a rout. The total
ss was about 2,800; the Confederate,
0. The effects of this battle were
s. The North, realizing for the first
the conflict was more than a three-
ght, began preparations for a serious
Confederate cause was greatly
strengthened in Europe, and the South, enthusiastic over the result, became over-confident.

The Second Battle of Bull Run, fought on August 29 and 30, 1862, marked the close of Pope's campaign in Virginia. His army of about 64,000 men lay encamped along the Rappahannock, engaged in the defense of Washington. On August 26, "Stonewall" Jackson, with a force of about 25,000, destroyed the Union supplies at Manassas and Bristow, and three days later Pope, who had formed his lines near Bull Run Creek, ordered an attack on the Confederates. In the meantime Lee and Longstreet had succeeded in effecting a union with Jackson.

At the close of the first day's fight both sides claimed a victory. At noon on the following day Pope ordered Porter, McDowell and Heintzelman to make a united attack, but the movement was unsuccessful, and a counter attack by Longstreet's troops drove the Federals from the field. The Confederates lost about 9,500 out of a total force of 54,000, while the Union loss was fully 14,500. Pope then led his army back to Washington, and Lee, with the enthusiasm born of a decisive victory, took the aggressive and began his first invasion of the North (see ANTIETAM, BATTLE OF). See, also, WAR OF SECESSION.

BÜ'LOW, BERNHARD HEINRICH, Prince von (1849-), a German diplomat and statesman, Prime Minister of Prussia and Chancellor of the German Empire from 1900 to 1909. After five years of retirement he again became conspicuous in world politics late in 1914, when he was appointed ambassador extraordinary to Italy. The object of this appointment, which was due partly to von Bülow's personal popularity in Italy and partly to the fact that his wife was an Italian, was to use every possible influence to keep Italy from joining the allies against the Teutonic powers. Although von Bülow's skilful diplomacy is given credit for delaying Italy's declaration of war, it could not prevent it (see WAR OF THE NATIONS).

PRINCE VON BÜLOW

Von Bülow was born in Holstein, at that time still under Danish rule. His family had been politically prominent for several generations, and his father, though originally in the Danish service, later entered the service of Prussia, and from 1873 until his death in 1879 was Secretary of State for Foreign Affairs. His son was naturally destined for a public career, and after serving in the army during the Franco-German War, entered the German Foreign Office. He was in turn secretary of legation at Rome, Petrograd and Vienna, and was chargé d'affaires at Athens during the Russo-Turkish War of 1877-78. He was a secretary at the Congress of Berlin, at which his father was one of the three Prussian representatives. After further service in Petrograd and Paris he became minister to Rumania in 1888 and ambassador to Italy in 1893. Four years later he was recalled to become Secretary of State for Foreign Affairs, and in 1900 succeeded Hohenlohe as Chancellor of the Empire.

In the former position he was active in carrying out Germany's desire for colonial expansion, and as Chancellor he was particularly skilful in holding together the heterogeneous parties in the Reichstag and adroit in interpreting to the world the policies of the government. In 1905 von Bülow won a notable triumph in the negotiations with France concerning Morocco, and three days after the resignation of Delcassé he was raised to the rank of prince (Fürst). Although the Chancellor is not legally responsible to the German Parliament, von Bülow resigned in 1909 when his budget, including proposals for tax reforms, was defeated by the Reichstag.

BÜ'LOW, HANS GUIDO VON (1830-1894), a famous German musician, one of the greatest pianists and orchestra conductors of his century. He was born in Dresden and began to study music at the age of nine. It was many years later, however, before he made up his mind to follow music as a profession, for at one time he expected to become a lawyer. In the year 1850 he attended a magnificent production of Wagner's *Lohengrin,* at Weimar, and at that time resolved himself to become a musician. Soon after this he went to Zurich to study under Wagner, whose genius he worshiped all his life, and later he was taught by Liszt at Weimar.

Bülow's public career began with a concert tour of Germany and Austria, in the year 1853. For many years afterward he traveled widely, giving orchestra concerts in the various European countries and in America. He al several important positions, being at c times head professor in a leading cons of Berlin, conductor of the royal o Munich, and court conductor to the I Meiningen. The Meiningen orchestra he took with him on numerous tours, the most famous in all Germany. His a conductor was remarkable because attention to details and his masterly i tation of the music. His memory, t marvelous, and he used notes neither ducting nor in playing.

Bülow was one of the best author Beethoven, and published an edition latter's works for the piano. His ow positions include the music to Shake *Julius Caesar;* a musical ballad entitl *Minstrel's Curse;* a symphonic poem, *M* and numerous songs, choruses and pi the piano. His fame as a composer, b is secondary to that as a pianist a ductor.

BUL'RUSH, a rush-like plant of the common in Europe and America. Th ing root has astringent properties and one time used in medicine, but is no doned in favor of more effective r The round, almost leafless stems, from ten feet high and bearing a few small flowers near the top, are the most use of the plant. The little ark of bulrush the mother of Moses made in which him in the marshes indicates the very tory of the plant. The stems are used ing chair bottoms, mats, etc., and in C a common variety is employed in wine bottles for packing. See HORSETA

BULWER-LYTTON, *bul'wer lit'un,* GEORGE EARLE, first LORD LYTTON (18 an English novelist whose most en popular work was *The Last Days of P* Others of his historical novels are *Ri The Last of the Barons,* while his "n manners," so-called, include *Pelham,* successful work, *Ernest Maltravers, T tons* and *My Novel.* Theatrical as t are in places, and affected in style as in sentiment, they were widely read time and have continued to have a vogue because they have stories of int tell. Bulwer wrote plays also, and them, *The Lady of Lyons* and *Mons* not yet been dropped from the stage another play, *Richelieu,* came the tw known quotations from Bulwer:

is mightier than the sword

xicon of youth * * * * there is
ord as "fail."

ytton was born in London, studied
lge, where he won honor for facility
aking, and after his graduation spent
in Paris. On his return to England
estranged from his mother because
marriage of which she did not ap-
found himself obliged in some way
an income. Thus he was practically
literature, and plays and novels
ne another in rapid succession, *Pel-*
ring in 1828, and *Kenelm Chillingly,*
vel, in the year of his death. Mean-
nterested himself in politics, and sat
ent from 1831 to 1841 and from
66, attaining considerable influence.
was raised to the peerage as Baron
He was buried in Westminster Abbey.
, EDWARD ROBERT BULWER-LYTTON,
notable literary character, whose
make him long remembered. See
DWARD ROBERT BULWER.

, *bul'yay,* GEORGE HEDLEY VICARS
), a Canadian legislator and admin-
rst lieutenant-governor of Alberta.
rn at Gagetown, N. B., and received
ng there and at the University of
nswick. He went to Winnipeg in
the following spring to Qu'Appelle,
re he engaged in business. He was
the northwest council in 1894 and
years was a member of the execu-
il. In the territorial government he
issioner of agriculture and of public
)9-1905), and on the organization of
a province, September 1, 1905, be-
enant-governor, a position which he
distinction for ten years. In 1915,
nclusion of his second term as lieu-
tenant-governor, Bulyea became the first chairman of the provincial public utilities board.

BUMBLEBEE. See BEE, subtitle *Bumblebee.*

BUNDESRAT, *boon'des raht,* a German word meaning *council of the confederation,* applied to the Federal council which assists the Reichstag, or Parliament, of the German Empire in its legislative functions. Its members represent the states, considered as units, and not the people, and all the delegates from one state must vote as a unit, according to instructions given them by their government. See GERMANY, subhead *Government.*

BUNGALOW, *bung'ga lo,* a type of house or residence now very popular in the United States and Canada, and to some extent in Europe. All rooms are conveniently arranged on one floor, and spacious verandas, roofed and often screened, are provided. Simple of construction, of wood, stone or brick, yet affording opportunities of rustic and artistic effects in material, roofing and shape, the bungalow, in the minds of many people, makes the ideal home. But in cities the bungalow is frequently more expensive than a two-story dwelling. The one-story plan demands a larger lot to provide sufficient space within and without, and where the price of real estate is high a few feet may add largely to the investment. A modest, comfortable bungalow can be erected for as little as $700.

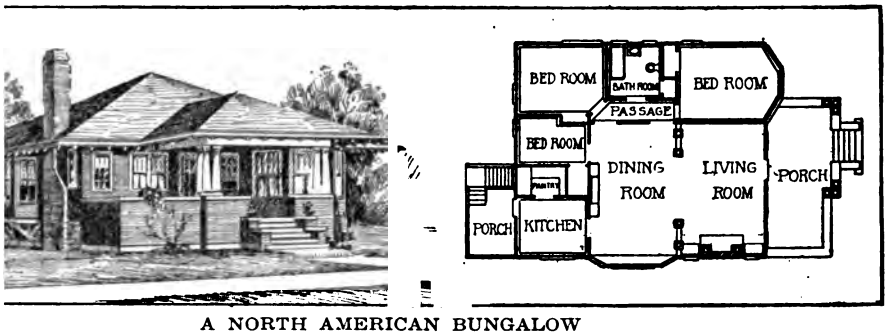

A NORTH AMERICAN BUNGALOW
haracteristic form, showing in plan the convenient arrangement of living rooms.

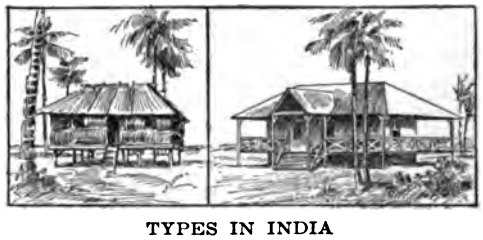

TYPES IN INDIA
At left, the native bungalow; at right, that of a higher class native or of a white family.

The bungalow originated in India. Besides those owned privately there are military bungalows built by the government for the use of travelers along the main highways; they are constructed of wood, bamboo or similar materials. Those of the Europeans are generally built of sun-dried bricks, and have thatched or tiled roofs.

BUNION, *bun'yun,* a painful swelling, eventually becoming a distortion of the bone, usually of the joint of the great toe, but in some cases of the little toe. Bunions result from the irritation of the small membranous sac located there and are usually caused by tight shoes. At first the affection is a small swelling, but if not cured it develops into a very painful sore and may permanently deform the toe. To cure a bunion the first thing to do is permanently to remove the pressure by adoption of properly-fitted shoes. Rest and wet dressings will complete the cure, if attended to at the beginning of the trouble. Stubborn cases, however, require a surgical operation.

BUNKER, *bung'ker,* **HILL,** BATTLE OF, the first important battle of the American Revolution. It was decisive, not because either side won a sharp victory but because the brave, steadfast stand of the colonial troops convinced the colonies that the contest with the trained soldiers of England, though unequal, would be by no means hopeless. Had the outcome been a real defeat for the colonists it is possible that resistance to England might have then ceased.

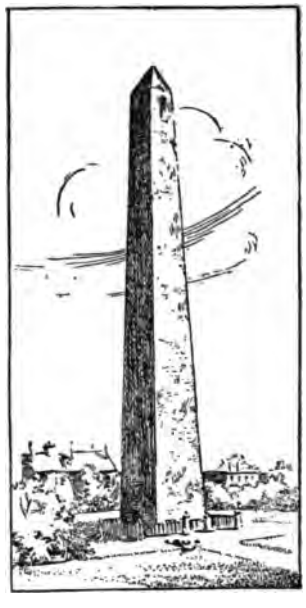

BUNKER HILL MONUMENT

This famous battle took place June 17, 1775, on Breed's Hill and Bunker Hill, Charlestown, Mass., between 1,500 Americans under Colonel Prescott and 3,000 British under General Howe. These forces were but a part of those operating near Boston, for the British troops holding that city numbered about 10,000, while the colonials had no fewer than 15,000 in the neighborhood. Learning that the British were planning to fortify Bunker Hill and so make good their hold on Boston, the Americans quietly occupied the adjoining height of Breed's Hill and threw up an earthwork there during the night of June 16.

At daybreak the British discovered how they had been forestalled, opened fire from their ships in Charlestown harbor and later in the day landed a force to charge the hill. Up the slope in perfect order marched the British regulars, and no opposition met them until they were close to the redoubt, for Putnam had issued his famous command, "Don't one of you fire until you see the whites of their eyes," and it was obeyed. Repulsed by the sudden, fierce fire, the British fell back with great loss, but soon rallied for a second charge, which ended as did the first. Charlestown was burned to the ground by shells which fell into it during the engagement.

Both sides then rallied, and at 4:30 in the afternoon a third charge took place. The Americans had used up all their ammunition, and were in consequence forced to yield after they had lost some of their bravest men, among them General Joseph Warren. All in all, the British had lost 1,054 in killed and wounded and the Americans 450; it was a costly triumph for the former, while for the latter it answered all the purposes of a victory.

Bunker Hill Monument. This battle, so far-reaching in its effects, is commemorated by a monument which was dedicated in 1843. It is a granite shaft 221 feet in height, and stands as nearly as can be ascertained on the spot where General Warren fell. Though it is on Breed's Hill, that height is now commonly known as Bunker Hill. On June 17, 1825, just half a century after the battle, Lafayette laid the corner stone and Webster delivered an address; eighteen years later, at the dedication, Webster again gave one of his memorable orations. The monument cost over $125,000, which sum was raised by popular subscription. A.M.C.C.

BUN'SEN, ROBERT WILHELM EBERHARD (1811-1899), one of the discoverers of spectrum analysis (which see) and the inventor of the Bunsen burner, the Bunsen battery and numerous other devices which greatly aided the progress of science during the last half of the nineteenth century. Bunsen was an eminent

mist, and for thirty-seven years
r of chemistry in the University of

Bat-
n of
tery,
which
glass
ch is
inder
n on
and
is a
then
ng a
n of
glass
with
uric
the
with
The

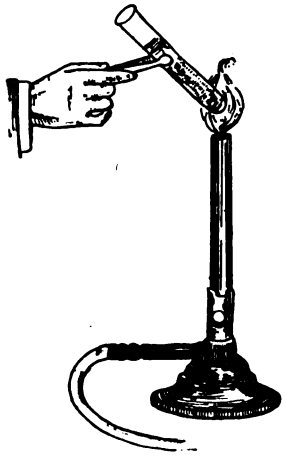

BUNSEN BURNER
Showing, by the hand and test-tube, how it is commonly used.

ent is developed by the action of
n the zinc. The Bunsen battery
y, but it is now little used because
ient batteries have been invented.
c BATTERY.

urner, a form of gas burner espe-
ed for heating. It consists of a
ch, by means of holes in the side,
omes mixed with air before burn-
; it produces a smokeless flame
no light but produces intense
widely used in laboratories and
n soldering.

, the popular name of a seed-eat-
the finch family. The common
corn bunting, seen in most culti-
ts of England, does considerable
maturing crops, but its food is
of weed seeds and it is therefore
he farmer. The *snow bunting,* or
one of the few birds to be seen
regions of Canada. In the United
owbird, or cow blackbird, is fre-
ed the *cow bunting.* Many bunt-
utifully colored, and for that rea-
ted bunting, especially, is valued
s a cage bird. See FINCH; BIRDS.

, JOHN (1628-1688), the author of
nous and one of the greatest alle-
written—*The Pilgrim's Progress.*
able book has been translated into
languages and dialects—more than
ook except the Bible; and has been
ager interest in every part of the
world. Briefly stated, it is the story of the spiritual life of man, the account of Christian's journey through the world and his final triumph in the Celestial City. Religious books which mirror forth truthfully the struggle of the soul were written before, and have been written since; why, then, should this one, the work of an uneducated tinker, have taken such a hold on the affections of people everywhere?

JOHN BUNYAN
Undaunted by environment, he wrote one of the world's greatest books while imprisoned for speaking in public.

The Pilgrim's Progress is not merely a religious dissertation; it is a vivid, dramatic story, with an allegory so plain that it never perplexes or retards the reader who is anxious to know what happens next. For Bunyan did not content himself with simply stating that his hero passed through periods of despondency and doubt; he showed him wallowing in the Slough of Despond and shut up in Doubting Castle by the Giant Despair. Lions and "foul fiends" move through the pages, which are yet so enlivened by humor, kindliness and simple, natural touches that every reader can recognize in the trials of Christian a lifelike picture of his own existence.

Bunyan's Life. The son of a poor tinker, Bunyan was born at Elstow, near Bedford, in England, and after a very brief period spent in school began helping his father at his forge. At the age of sixteen, however, he ran away from home and joined the Parliamentary army in the civil war against Charles I. He was a boy of intense nature and strong passions, and the spirit of the age turned much of his intensity toward religious questions. The fiery preaching of the Puritans terrified him, and all his reckless living and profanity could not deaden his conscience. At last, mainly through the efforts of his wife, he determined to change his manner of life, and after a spiritual struggle which lasted for years, peace came to him. With characteristic zeal he threw himself into Christian work, and as a preacher in the Baptist Church he awakened others to all the fears which had been his in his early days.

But dissenters were not allowed to hold public meetings, and for his violation of this law Bunyan was arrested and placed in Bedford jail. For twelve years he remained there, supporting his family by making shoe laces; and in the intervals of his employment he wrote the work for which he is famous. After his release in 1672 he was allowed to preach when and where he chose, and the closing years of his life seem to have been very happy. In August, 1688, he rode through a hard storm to reconcile a father and son who had had a violent quarrel, and the exposure brought about his death. A statue was erected in his honor in Bedford almost two centuries after his death, but his chief monuments are his written works. These include, besides *The Pilgrim's Progress, The Life and Death of Mr. Badman, The Holy War* and *Grace Abounding,* the last-named a sort of spiritual autobiography. A.MC C.

BUOY, *boi* or *boo'y,* an anchored float designed to aid navigation by indicating the location of shoals and the courses of channels in harbors or rivers. All ships carry charts which show navigators where to expect buoys

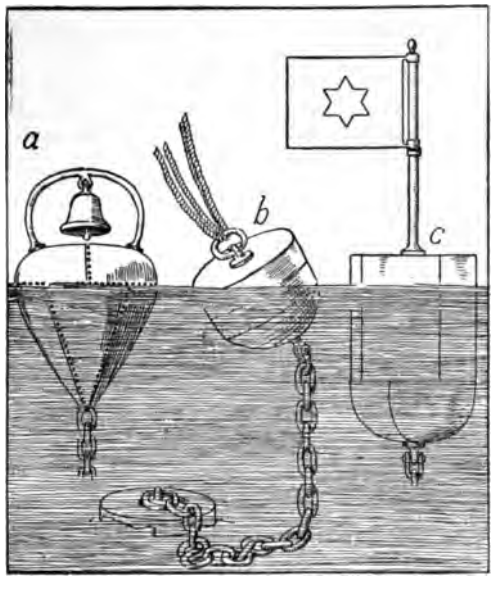

BUOYS

(*a*) Bell buoy; (*b*) can buoy; (*c*) buoy carrying special signal flag.

and what facts to learn from them. Thus, if a captain entering a harbor in the United States or Canada sees a buoy with one side red and the other side black, he knows he must keep the red on his starboard side. He knows, too, that horizontal red and stripes mark danger spots and green especially dangerous places, while vertical and white stripes indicate the deepest p the channel and white buoys show safe a age.

Among the various types of buoy a *bell buoy,* which clangs dolefully as tossed about; the *whistle buoy,* whose r power is air compressed by the waves selves; the *lantern buoy,* a little, floating house; the *spar buoy,* a wooden pole wl weighted so that it stands upright; th *buoy,* an iron cylinder with a dome-s base; and the *nun* or *nut buoy,* roun tapering at both ends.

BUR'BANK, LUTHER (1849-), an ican horticulturist who has won interna fame through his successful experime plant improvement. He is one of th men who have devoted their lives to th of creating new timber trees, fruits, fl vegetables, grains and grasses and to th provement of many familiar species. viewing his service to mankind in this one recalls the words written by Jo Swift two centuries ago:

> And he gave it as his opinion that w could make two ears of corn, or two bla grass, to grow upon a spot where only on before, would deserve better of mankind, a more essential service to his country th whole race of politicians put together.

In the little town of Lancaster, Mass., he was born and educated, Burbank l his first lessons in natural history, for his early boyhood days he was happiest studying the trees, birds and flowers. E unable to go farther in school than the town academy, and when a young man worked in a factory in Worcester, Mass. Though he displayed there a marked aptitude for mechanics and invented a machine that would perform the work of half a dozen men, his real est lay in nature's creations.

LUTHER BURBA

He began his real life work as a gardener and raiser of seeds. It came t

ial force as he busied himself with
ation of his vegetable garden that
of his potato plants bore a seed ball,
med reasonable to him that the off-
this particular plant ought to show
greater divergence from the general
rking out this idea, he produced the
urbank potato, of which more than
ed million bushels have since been

l a larger and more favorable field
abors, Burbank went to California,
e year 1875 settled in a valley about
s north of San Francisco. After a
ing struggle he finally saved enough
buy a small tract of land, where-
started a nursery of his own, becom-
few years the owner of a business
ed him $10,000 a year. It was not
prosperity, however, for which he was
but an ideal which had been upper-
his thoughts for many years—the
of new species of plants. In 1893,
he sold his nursery and began his
experimentation and achievement.
ta Rosa, fifty-two miles north of San
, Burbank lives in a beautiful home
d by rare trees, shrubs and flowers;
experiment farm is located at Sebas-
ht miles distant.

Methods. Burbank achieves results
ing on two general lines of work—
and *selection.* The former process is
ng of two plants to produce a third,
rings about this union by placing the
one plant upon the stigma of an-
ving to natural forces the marvel of
on (see CROSS-FERTILIZATION). The
collected just before it is ready to
is applied at once to the blossom of
pecies. Ordinarily he uses his finger
ce the pollen upon the stigma of the
be fertilized, but sometimes it is
the stigma with a soft brush.
on means the choosing of the best
d the rejecting of the unfit, or those
rtain standards. Thousands of plants
erally be grown in the effort to pro-
improved species, and all of these
examined with painstaking care.
es but one specimen out of several
thousand will be approved. When
is completed the rejected plants are
practice that in the early days of his
nts caused Burbank's neighbors to
with astonishment.

Important Achievements. It is impossible to give a detailed or even a condensed description of all the very numerous Burbank creations, but a few of special interest should be mentioned. He has originated several varieties of berries, which are of great commercial value. The offspring of the native California dewberry and a Siberian raspberry, which he calls the *Primus* berry, was the "first-known recorded fixed species directly created by man." The *phenomenal* berry, characterized by its enormous size, is the result of crossing the California wild dewberry and the Cuthbert raspberry; the color of this fruit is light crimson. Of still greater interest is the *white blackberry,* a berry of snow-white color and so nearly transparent that its small seeds can be seen.

Burbank's experiments with plums and prunes have revolutionized this industry in California. His success with shipping plums has been especially remarkable, hundreds of carloads being exported each season. One of his most interesting creations is the *plumcot,* the offspring of a Japanese plum and the apricot. The plumcot is delicious in flavor, and the flesh of each fruit is peculiar in color, being yellow, pink, white or crimson. He has also produced a plum which tastes exactly like the Bartlett pear. Among other new fruits is the *pomato,* produced by selection alone from the fruit of the potato. This curious fruit grows upon the potato vine, but in size and general shape resembles a small tomato. Its delicious white flesh suggests several different fruits.

Equally marvelous are the Burbank flower creations. Lilies, roses, petunias, dahlias, poppies and many other beautiful flowers have responded freely to his efforts to create new varieties, but probably none has attracted more general interest than his great *Shasta daisy,* named for his favorite snow-capped peak of the Sierras. The Shasta daisy is the offspring of the English daisy, the wild American daisy and their pure white Japanese cousin. This lovely flower, with its brilliant white petals and golden center, grows from four to six inches in diameter. (A comparison of this flower and the ordinary daisy appears under the title DAISY.) Timber and forest tree culture, too, has engaged his attention, the very rapid-growing *royal* and *paradox* walnuts and the big *sweet chestnut,* which always bears abundantly in six months, being among the most remarkable. His efforts to produce an

edible cactus free from thorns are well known; the spineless cactus is fully described in these volumes, under the heading CACTUS.

Mr. Burbank personally placed the stamp of accuracy upon the above article.

BURDETTE, *bur det'*, ROBERT JONES (1844-1914), an American clergyman and humorist, who became famous originally through his paragraphs contributed to the Burlington (Iowa) *Hawkeye*. He was born in Greensboro, Pa., and attended public school at Peoria, Ill. In 1862 he joined the Forty-seventh Illinois Volunteers, serving through the War of Secession. He wrote for several papers after the war and finally became associate editor of the *Hawkeye,* from which he was soon quoted in other newspapers throughout the land. He began to lecture in 1877 and ten years later became a licensed preacher in the Baptist Church. Among his books are the famous *Rise and Fall of the Mustache and Other Hawkeyetems* and *Chimes from a Jester's Bells.*

BUR'DOCK, a coarse, hairy weed with hooked flowers which stick to the clothing of passers-by or to the hair of animals. In this latter respect it is particularly troublesome in the United States and Canada, wherever cows

BURDOCK

Branch, leaves and flowers. At left is a "basket" such as children make with the prickly, hairy flowers.

or sheep are pastured. The burdock is also known as *cockle button, beggars' button, burr-bur* and *stick button.* The plant grows from one foot to three feet high, with large, thin, roundish or heart-shaped leaves. To be destroyed the roots should be grubbed up before seed is ripe. There is a demand, however, for burdock seed, leaves and root for medical purposes. The root and seed are specially prepared and used for blood and skin d some people, though physicians n against using anything of this kin eases of the blood or skin. The lea burdock are used as a cooling p swellings, etc. About 50,000 pounds root are imported into America The best is said to come from Belg

BUREAU, *bu'ro,* a chest of d clothing. The modern bureau usu mirror for toilet purposes, and is called a *dresser.* The name com French word meaning *coarse woolen* cause in olden times writing desks of drawers were covered with sack

Bureau also means a division in ment of government, as the Bureau Industry, in the United States Dep Agriculture, and the Bureau of Ed the Department of the Interior.

Bureaucracy means governmental ercised largely by bureau officials really subordinate officers. The ter ally used as suggesting unwarran control.

BUREAU OF AMERICAN RE See PAN-AMERICAN UNION.

BURGESSES, *bur'jes es,* HOUSE legislative body ever assembled i It was in the colony of Virginia, i 1619, that the call was issued for thi and two burgesses, or citizens, from tation met the governor and his the church at Jamestown. In all, twenty-seven men present. . They number of needed laws and shortly but the influence of the first ses mined the colonists to continue its the assembling of the burgesses annual affair. James I tried to su movement toward representative in the colonies, but Charles I sanct order to gain trade concessions. all the stirring times preceding t tionary War the house of burges remaining loyal to England, stood f liberties of the colonies. It was in bly in March, 1775, that Patrick H ered his stirring speech which ele colonies and strengthened their p pulses; this speech is best remembe memorable words—

Is life so dear or peace so sweet a chased at the price of chains and sla bid it, Almighty God! I know not w others may take, but as for me, give or give me death!

GLARY, *bur'gla ri.* In criminal law ry is defined as "the breaking and en- by night into the dwelling house of r, with intent to commit a felony." En- into a house or building through an doorway with intent to steal does not ute burglary, but is classed as robbery ceny. "Breaking" must occur to place lony in the criminal division of burglary. constitutes breaking is open to various uctions, but it is usually held that such ng need not be accompanied by vio- The opening of a window by sliding itch without damage to glass or frame- is sufficient "breaking" to come within eaning of the law. The usual punish- for burglary is imprisonment for a term ceeding twenty years. In most countries illing of a burglar in self-defense or in e of family or property is not a crime. gland, however, the law regards such ; as manslaughter, but extenuating cir- ances may be pleaded to avoid punish- See FELONY; ROBBERY; LARCENY; MAN- STER.

'GOMASTER, or **BURGERMEISTER,** *er my' ster,* the title of the chief magis- of a city or large town in Germany and etherlands. The burgomaster is practi- he same officer as the English and Amer- *ayor,* French *maire* and Scottish *provost.* a salaried official. To attain the posi- me must have had some legal training, possess a thorough grasp of economic , good business ability, practical sense fairly-broad general knowledge. The naster directs policies in finance, com- l enterprise, education, relief of the social reform, and must know how to e men. He is elected by the municipal but in most parts of Germany the gov- nt reserves the right to accept or reject eople's choice. A study of the prepara- nd career of the burgomaster explains German cities are so well-governed, and a lesson which American municipalities not yet heeded. However, a movement direction of greater efficiency in Ameri- ivil administration is seen in the em- ent of city managers (see CITY MAN-

ut the year 1905 a comic opera, *The master,* held the attention of the pub- Peter Stuyvesant, the Dutch governor of York, was the leading character, but there o attempt at character drawing.

BURGOYNE, *bur goin',* JOHN (1722-1792), known to fame as an English general of the Revolutionary War, but also a successful dramatist. After serving in various parts of the world, he was in 1777 appointed commander of an army against the Americans. His taking of Ticonderoga was considered a tragedy by Americans, but his later defeats overbalanced this victory. A part of his army fought a battle at Hubbardton, a detachment of his Hessians was defeated at Bennington, Vt., and on October 17 Burgoyne himself, after a furious battle, was forced to surrender with his whole army at Saratoga, which meant the turning point of the war. So important were the effects of this conflict that it has been termed one of the "fifteen decisive battles of the world." He was coldly received on his return to England and deprived of his command, but upon change of Ministry was appointed commander-in-chief in Ireland. Later he occupied himself mainly with the writing of comedies, including *The Maid of the Oaks, The Lord of the Manor,* and *The Heiress,* a play that still holds the English stage. See REVOLUTIONARY WAR IN AMERICA; FIFTEEN DECISIVE BATTLES.

BURGUNDY, *bur'gun di,* a name which in medieval and early modern times denoted a varying territory, first a kingdom, then a duchy, and finally a province of France which became famous for its red wines. The Burgundians, from whom the name was taken, were a Germanic people who early in the fifth century crossed into Gaul and set up a kingdom there. A century later they were conquered by the Franks, but the Frankish Burgundy was not quite the same in area as the original kingdom. The Treaty of Verdun in 843 split the territory, and by the close of the ninth century there were two Burgundies existing side by side.

BURGUNDY
Limits of the province at time of its greatest extent, about 1477.

In 937 these united to form the kingdom of Arles, but a small portion in the northwest remained independent and took the name of the Duchy of Burgundy. France gradually acquired

a hold on this territory, which was governed until 1361 by members of the royal house of Capet. In 1363, the Capetian line having died out, Philip the Bold was made Duke of Burgundy and under his descendants the power of the duchy increased steadily. Much new territory was added, and finally Duke Charles the Bold became strong enough to defy the king himself. It appeared for a time that Charles might be able to set up an independent kingdom and wrest still more territory from France, but in 1477 he was killed in battle against the Swiss, and all his territory but the original duchy passed with his daughter's marriage into the control of the House of Hapsburg. Burgundy proper was seized by Louis XI and annexed to France. This old Burgundy forms the present departments of Côte-d'Or, Saône-et-Loire, Yonne, part of Ain and part of Aube.

BURIAL, *ber'e al,* a method of disposing of the dead, from Anglo-Saxon and German words meaning to *hide in the ground,* or *to conceal.* Different peoples adopt different methods of burial, but all are accompanied by some ceremony. The savage races usually expose bodies to wild animals or birds of prey; the Hindus formerly threw their dead into the Ganges River, although they are learning European ways, and the Egyptians embalm the bodies and preserve them in costly tombs. However, the two most common methods have been placing the dead in the ground or burning, better known as cremation. Both forms were practiced among the Greeks and Romans, though cremation came to be almost the sole method during the latter years of the Roman republic.

The method of burying has varied. In some cases, as with the early Babylonians, the bodies were placed on the surface of the ground and mounds were raised over them. The dead were buried in their garments, and their ornaments, weapons and utensils placed with them. Roman burial ceremonies were extravagantly splendid and long drawn out. The earliest Egyptians placed their dead in tombs, surrounded by articles of the toilet, food, and drink, showing their belief in a material afterlife. The pyramids of the deserts are tombs of the dead (see PYRAMIDS).

Among civilized nations of to-day cemeteries are set apart in which are buried the clothed bodies, in wooden, cement or metal boxes, after embalming. After the introduction of the Christian religion the practice of cremation almost entirely disappeared, bec the belief in the resurrection of the b has lately been revived, however, bei sidered by vast numbers of people sanitary method. It is certain that i cases the hillside cemetery proves a s contamination to the water supply and country. See EMBALMING; CREMA

Related Subjects. The following deal in part with methods of disposing dead; in part with other phases of the But all are of interest in this connectic

Arlington National Cemetery	Mausoleum
Catacombs	Mummy
Coffin	Sarcophagus
Cremation	Taj Mahal
Embalming	Tomb
Epitaph	Towers of Silen
	Westminster Ab

BURKE, *burk,* EDMUND (1729-1797), lish orator and statesman, accounted th est political writer of the eighteenth Every American high school student of him by reason of his speech *On Con with America,* by which he sought in vain to induce the British government to adopt a conciliatory policy toward its colonies.

EDMUND BUR
Goldsmith said of
wound himself into
ject like a serpent."

He was born at Dublin, Ireland, and was destined by his lawyer father for the same profession, but he found literature far more to his liking. In London, whither he l to study law, he won recognition and minor political offices by the public his *Vindication of Natural Society* an *of Our Ideas of the Sublime and B* and finally, in 1766, was elected to Pa It was a stirring time in that body, an at once took his place as a foremost all its deliberations—a position he l thirty years. Authorities do not hes declare him the most influential on House of Commons has ever known, wonderful powers were always empl the side of justice and right. No hint dal or of political corruption ever itself to his name.

His great speech *On Conciliation wi ica* was delivered in 1775, when he w

of his influence, and might seem to that he was a Liberal, but this was ıny means the case. The French Rev- never had his sympathy, and he re- mly attempts at Parliamentary reform; was always on the side of movements ere for the betterment of humanity. sed the slave trade, and put years of and labor into his effort to uphold the f the people of India as against the ıfficials who oppressed them to enrich es. The culmination of this struggle impeachment of Warren Hastings see), in which Burke took an active ivering a wonderful speech.

ritings were numerous, and include in to those mentioned above and his d speeches, *Reflections on the Revolu- France* and *Observations on a Pam- the Present State of the Nation.* In he wrote there is a richness of imagery ealth of figures which shows him to n a poet in spirit, though the medium which he expressed himself was prose.

E'S PEERAGE, the name usually ap- a publication entitled *Genealogical aldic Dictionary of the Peerage and ge of the United Kingdom,* first com- 1826 by John Burke, an Irish man of It contained the names of all British d baronets in alphabetical order, and first work of its kind. The publica- till issued annually and is regarded as authority on the genealogy of leading amilies.

AP, a strong, heavy cloth made of c, hemp or manila. Its natural color ess tan, and at one time it was used ry coarse texture without coloring, or packing and for coffee bags. It is l for those purposes; but it has been d that burlap can be made a highly tal cloth for decoration in the home. w sold in many weaves, coarse and l dyed in every color. As covering in place of wall paper, as hangings, on tops—in a large number of ways, red, and stenciled, or plain—burlap is avorite fabric for interior decoration. the finer qualities of art burlaps are e improvements on the cheap burlap cloth.

EIGH, *bur'ly,* LORD. See CECIL, WIL-

ESQUE, *bur lesk',* a story, poem or l performance which makes a laughing matter of some serious work, by words or actions which are a travesty on the original. Noble thoughts, for instance, are expressed in the most commonplace language; things insignificant are talked of in glowing words, making the thing described seem absurd and ridiculous. And that is why such compositions were given the name *burlesque,* the Italian word for raillery, mockery or jesting. The most famous of the early English writers of burlesque was Chaucer, who ridiculed some of the long-drawn-out tales of the Middle Ages. *Don Quixote,* by Cervantes, a burlesque on absurdly romantic tales of chivalry, is the most famous example of this class of literary work (see DON QUIXOTE). As a form of the drama, burlesque was well known to the Greeks. Molière's comedies are the best-known examples in French literature. Some of the works of Gilbert and Sullivan, particularly *Pinafore* and *The Mikado,* with their burlesque on fads and affectations, are well-known examples. The burlesque in the theaters of to-day, however, is merely a mixture of vaudeville and ballet.

BUR'LINGAME, ANSON (1820-1870), an American statesman and diplomatist, whose most important achievement was his negotiation, in 1868, of a treaty between the United States and China. In this the latter country for the first time accepted the principles of international law, and really opened its doors to the world. Burlingame was born in New York state and was educated at the University of Michigan and the Harvard Law School. After practicing law in Boston and serving as state senator, he was elected to the national House of Representatives on the Know-Nothing ticket (see KNOW-NOTHINGS). In 1861 President Lincoln appointed Burlingame minister to China, a post which he held until 1867. The following year, while serving as head of an embassy of the Chinese government, he concluded at Washington the epoch-making treaty which is known by his name.

BUR'LINGTON, a town in Halton County, Ontario, thirty miles west of Toronto, at the head of Lake Ontario, on the Grand Trunk Railway. It also receives freight service from the Canadian Pacific Railway, has connection with Hamilton and Oakville by electric line, and is on the Toronto-Hamilton Highway. The Burlington district is celebrated for its fruits, and the town's largest industrial establishments are a cannery, an evaporator and several basket factories. Population in 1911, 1,831; in 1916, about 2,500.

BUR'LINGTON, Iowa, the county seat of Des Moines County, and a railroad, manufacturing and trading center. The population of 24,324 has varied but slightly since 1910. The city, covering an area of about twelve square miles, is situated on bluffs along the west bank of the Mississippi River. *Orchard City* is the descriptive local name. About it lies a rich agricultural country. From the bluffs in Crapo Park, a playground of 100 acres in the southern part of the city, is a superb view of the river and the surrounding country. Near the town are coal fields and limestone quarries.

Burlington is in the southeast corner of the state. Chicago is 206 miles northeast, Des Moines, the state capital, is 166 miles northwest, and down the river 221 miles is Saint Louis. The Chicago, Burlington & Quincy Railroad has large shops here. East of the city the railroad crosses the Mississippi over a fine iron bridge which affords a splendid view up and down the river. Other railroad lines running into Burlington are the Toledo, Peoria & Western, the Chicago, Rock Island & Pacific and the Muscatine North and South. There is an extensive river commerce in raw materials, and modern steamboats are replacing the old side-wheelers that made the river famous in pioneer days.

The important industrial establishments include manufactories of engine works, farm implements and furniture; pearl button and soap-making plants are among the smaller enterprises. A Federal building costing $100,000, constructed in 1890, a large Y. M. C. A. building, a city library, the Tama building, bank buildings and churches are of special architectural note. The city has a commission form of government, adopted in 1910.

History. At the suggestion of Lieutenant Zebulon Pike, the explorer of the Pike's Peak region, a fur-trading post was established on the site of Burlington in 1829. The first permanent settlement, made in 1833, was called Flint Hills, from the Indian word *Shokokon,* but was soon renamed after Burlington, Vt. In 1838 a city charter was granted by the territory of Wisconsin, and Burlington was the meeting place of the territorial legislatures of Wisconsin from 1836 to 1838, and of Iowa from 1838 to 1840. Robert Jones Burdette, the humorist and preacher, once a citizen of Burlington, was locally known as "The *Hawkeye* Man" because of his clever work when associate editor of the *Hawkeye.* T.M.H.

BURLINGTON, Vt., one of the leading lumber markets in the United States, the largest city of the state in population, and the county seat of Chittenden County. It is situated on the northwestern border of the state and on Lake Champlain, forty miles northwest of Montpelier, the state capital. The city has a good harbor and is a port of entry. Besides its water transportation it has the service of the Central Vermont and Rutland railways, and electric lines operate north and south. In 1910 the population was 20,468; this had increased to 21,247 in 1914. The city's area is ten square miles.

The country around Burlington is famous for its picturesque mountain scenery, and the city is especially favored by being built on ground which rises 300 feet above the lake. It thus commands a fine view of water, mountain and valley. The city itself is beautiful, with wide, shady streets, handsome homes and fine public buildings; the city hall, county courthouse, Federal building and library cluster around a square in the center of the city. The superior educational advantages of Burlington attract students from a large territory. Here are located the State University of Vermont, state agricultural and medical colleges, Saint Joseph's and Saint Mary's academies, Bishop Hopkins Hall (for girls), Vermont Episcopal Institute (for boys), and the Fletcher-Carnegie, Billings and Burlington Law libraries. Besides the Mary Fletcher Hospital, it has several fine sanitariums, asylums for orphans and homes for the aged and destitute. It is the see of a Roman Catholic archbishop and of an Episcopal bishop. Large cotton and woolen mills are in operation here, and the manufacture of stone and lumber products and proprietary medicines is extensive. Great quantities of lumber are shipped from Canada through this point.

The first settlement on the site of Burlington was made in 1773; it was organized as a town in 1797 and incorporated as a city in 1865. During the War of 1812 it was a military post. The city for some years was the home of Ethan Allen (which see), one of the most conspicuous figures in the history of Vermont; his burial place is in Greenmount Cemetery.

BUR'MA, the largest and most easterly province of British India. To those who read of it, it becomes a land of romance, with its "tinkly temple bells," the mist on its rice fields, and its pagodas, "lookin' eastward to the sea";

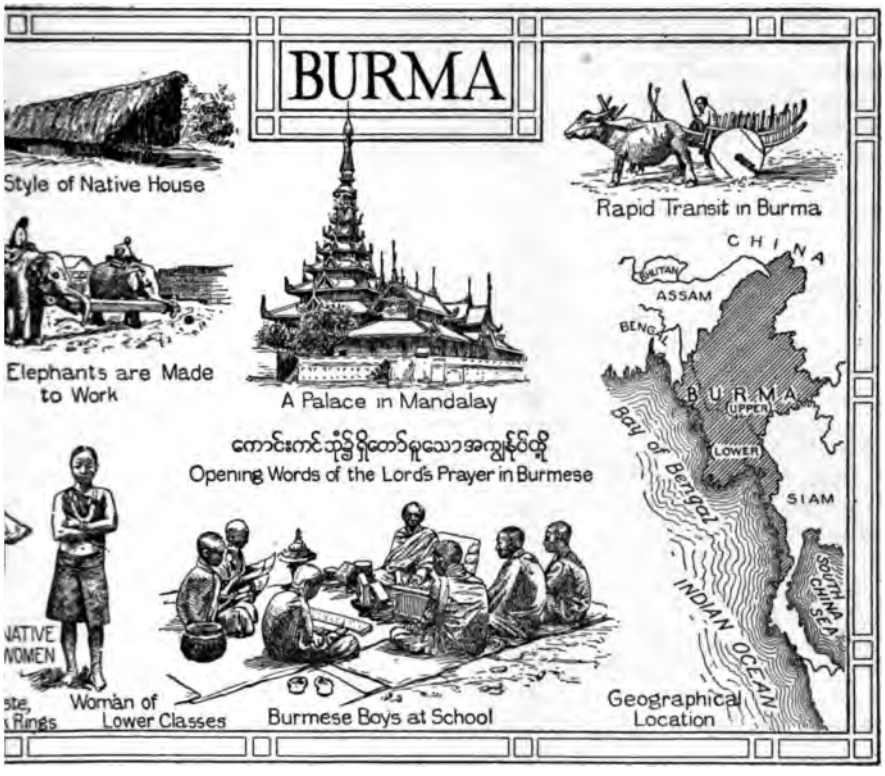

ms not difficult to understand the soldier" when he declares that "if d the East a-callin', you won't never it else." And more prosaic writers these pictures, as Kipling gives them *Road to Mandalay,* are not over-

, of this great province on the east- the Bay of Bengal is 236,738 square ewhat less than that of Saskatche- Texas; but its population of 12,115,- nty-five times that of the province three times that of Texas. Assam, na and Siam border it on its land-

ple and Their Civilization. In many mance a depressing influence is the n and misery of the people, but in traveler does not feel this. The nese, who are of the Mongolian race, -natured, cheerful people, who take because they live in a land so kind only necessary to "tickle her with nd she laughs with a harvest." sophy of life, if it may be called by a name, is to work as little as pos- to spend the rest of their time in frolics and festivities. The betel nut and the "whackin' white cheroot" are their chief indulgences (see BETEL). Men and women alike dress much in silks of bright colors, and a city street on a festival day is a brilliant sight.

In the hill regions to the east live the Shans, a hard-working people whose views of life are far more serious than those of the Burmese. That they have not the artistic eye for dress that distinguishes the Burmese may be seen from the accompanying illustration.

The Irrawaddy River is navigable for hundreds of miles, and is connected with three canals dug since British rule began. Carriage roads have been built in many places, and over 1,500 miles of railway are open, with more under construction. Rangoon, the capital, is joined to Mandalay and Maulmain, the other chief towns, by railroads. See RANGOON; MANDALAY.

The Land and Its Resources. Much of the surface of Burma is hilly or mountainous, parallel ranges running with considerable regularity from north to south. The highest mountains are on the north, where an extension of the great Himalayas shuts off Burma from Tibet. Rivers flow in the valleys running north

and south, contributing much to the fertility of the soil by the silt which they spread. Chief of these rivers is the Irrawaddy, which flows nearly through the center and drains three-fourths of the country. The delta plain at its mouth, of great extent and very fertile, is perhaps the most valuable part of the whole country. The eastern districts are drained by a second great river, the Salwin.

Climate. Burma lies approximately in the same latitude as Mexico and Central America, and thus is almost entirely within the tropics, but the differences in elevation cause decided variations in climate. To the north, in the region of great mountains, are districts where frost is not uncommon, and in the central parts of the country there are conditions typical of temperate regions—hot summers and cool winters. Near the coast and throughout the long, narrow projection that runs southward, there is a tropical sameness of climate, with heavy rainfall, which averages 160 inches a year.

Wild Life. Few lands have more luxuriant plants and more of the great animals which civilization is so surely driving out in many places. For in Burma there are still great tracts of unexplored land which are clothed with tropical forests. Here grow teakwood, one of the most valuable products of the country; ironwood, palms of all sorts and the ever-useful bamboo. In and about these jungles range the greatest of game animals, the tiger, the leopard, rhinoceros, deer, crocodile, and most important of all, the elephant. No other part of Asia produces elephants of such great size, and it is from Burma that most of the trained elephants of India are secured. These animals are of the greatest importance to the Burmese, who make of them beasts of burden, training them especially to drag and stack the great logs of teakwood.

Minerals. The Burmese have never paid much attention to their mineral resources, which are believed to be great. The gold which is found in the sand and gravel of the river bottoms they wash out, and in the same labor-saving way, they have made valuable discoveries of rubies, jade and sapphires. The oil wells are a source of wealth to the country, producing over 230,000,000 gallons each year.

Agriculture. Two-thirds of the people of Burma make their living from the soil, which is in places extraordinarily fertile. In the production of rice, which forms the staple food of its people, Burma leads the world, for five-sixths of its cultivated land is given over to rice growing. Each year, except crops cause a famine and much of t is needed at home, Burma exports 000,000 worth of rice. See RICE.

History and Government. Th claim a long history in the land now inhabit, but the early ce shrouded in obscurity. From th century, when its known history be sixteenth, one little kingdom aft made itself powerful and sought t whole territory under its sway. Fr 1750, Pegu, in the south, was supre was during this period that the turned their attention to the rich land. In 1824 an English force ente but not until 1853 was England abl even a part of the country Britis Another invasion in 1885 resulted ture of the king, or "Lord of the phant," as he was called, and the of Burma to British India. Withi the risings throughout the countr down, and from that time Burma but steadily progressed.

Burma is governed as a provinc India, having a lieutenant-governor islative council. For purposes of ernment it is divided into eight di in charge of a commissioner.

No important books on Burma are America. Among the best Englis Harmer's *Story of Burma;* it can b from booksellers in large cities.

BURNE-JONES, SIR EDWARD the greatest of the Pre-Raphaelite p PRE-RAPHAELITES). He was studyi ford, for the Church, but, coming influence of Rossetti, he and his fri Morris decided to devote their li At first his pictures, which show influence of his master Rossetti bu in drawing, were not well received he was still a comparatively you came to be looked upon as one c gifted painters England had eve Whether his subjects were from t in his *Christ Crucified Upon the T* from medieval legends, as in *Cophe Beggar Maid* and the *Beguiling of* from mythology, as in *Wine of Ci Psyche,* or the *Pygmalion* series, he into his pictures a romantic atmos poetic feeling which makes an int to many. Those who care for B paintings at all are likely to care fo

much indeed. He painted both in water color and in oil, and whatever his medium he always produced a rich, warm color.

His son, Sir PHILIP BURNE-JONES (1861-), has also won distinction as a painter, his best-known work being a striking but repellent *Vampire* based on Kipling's poem of that name. In addition, he also produced excellent portraits of his father, of Watts and of Kipling.

BURNETT, FRANCES ELIZA HODGSON (1849-), a well-known American author who has written many popular novels and a brilliant story for children, *Little Lord Fauntleroy,* published in 1886. The hero, a beautiful boy with long, fair curls, whose mother kept him dressed in velvet suits, with dainty blouse and wide collar, at once became the most popular child character in fiction. His manner of dress gave a new term to children's clothing, and "Fauntleroy suits" became as popular as the book itself. The story was dramatized, and for years was played throughout the United States and Canada. Every child actor of the period who was so fortunate as to possess long curls became a stage Lord Fauntleroy.

FRANCES HODGSON BURNETT

Frances Hodgson was born in Manchester, England, but America claims her as one of its novelists, for she has lived in the United States, with the exception of trips to Europe, since 1865. In 1873 she married Dr. L. M. Burnett, and since that time has used Burnett as a part of her pen name. She was divorced from Dr. Burnett in 1898, and two years later married Dr. Stephen Townsend, who has assisted her in some of her dramatic writing.

Surly Tim's Trouble, published in *Scribner's Magazine* in 1872, brought her to public notice; five years later she wrote *That Lass o' Lowrie's,* a strong and vivid story of life in the English mining districts—and with this book her fame was established. Then followed one novel after another in quick succession. Among the most noteworthy of these are *Haworth's; A Lady of Quality,* one of her most striking and dramatic stories; *A Fair Barbarian; Editha's Burglar; The Shuttle,* based on the international marriage question; *The Dawn of a To-morrow,* a story of the good wrought by a little waif of the slums; *The Secret Garden,* and *T. Tembarom.* In the last, one of the best-liked American novels of recent years, humor and pathos are delightfully blended as the author tells the experiences of an interesting young newspaper reporter and the surprising change in his fortunes.

Among Mrs. Burnett's books for children, *Sara Crewe* probably ranks next to *Lord Fauntleroy* in popularity. A recent story, *Racketty-Packetty House,* was dramatized and played in New York and Chicago by a cast composed entirely of children. *A Lady of Quality* and *The Dawn of a To-morrow* have also been dramatized, and in the latter Miss Eleanor Robson, playing the part of the slum waif named Glad, enjoyed one of the greatest successes of her career. B.M.W.

BURNHAM, *burn'am,* DANIEL HUDSON (1846-1912), an American architect whose name is connected especially with the development of the modern skyscraper and with the movement for the beautifying of the great cities. He was born in Henderson, N. Y., and was educated in Chicago and in Massachusetts. He established himself in Chicago in 1872, soon after its great fire, and the firm of which he was the head began to make a new sky line for the city that rose from its ruins to become the fourth city of the world. Among the Chicago buildings which Burnham designed were the Masonic Temple, for years the highest building in the city, the Great Northern Hotel, the Railway Exchange and the Field department store. The famous Flatiron building, a landmark of New York City, and the handsome Selfridge department store in London, are also products of his genius.

In 1893 Burnham became the architect for the World's Columbian Exposition at Chicago. His work there revealed a richness of imagination and an appreciation of beauty that gave him a world reputation, and he was called upon by various cities to suggest ideas for their improvement. Together with Saint Gaudens, Frederick Olmsted, Jr., C. F. McKim and other eminent artists, he laid the plans for the beautifying of the national capital, the artistic Union Station in that city being entirely his own design. The "Chicago Plan," now being carried out, and destined in time to make Chicago one of the finest cities in the world, was one of his last creations.

BURNHAM, Sherburne Wesley (1838-), an American astronomer, noted for his great achievement in discovering and cataloguing double stars, his accomplishments along those lines exceeding those of any other observer. He was born at Thetford, Vt., and educated in the local academy. He began the study of astronomy while a stenographer, and after his appointment as clerk of the United States circuit court for the northern district of Illinois, he spent his spare time in studying the heavens and became an amateur astronomer of remarkable ability. In 1876 he became connected with the Chicago Observatory. From this position he went to the Lick Observatory, California, and on the opening of the Yerkes Observatory in Wisconsin by the University of Chicago, he was appointed professor of practical astronomy in that institution. He published a catalogue of stars discovered by him from the founding of the Yerkes Observatory to 1900, also a general catalogue of all known double stars visible in the northern hemisphere, in 1907, and *Measures of Proper-Motion Stars,* in 1912.

BURNS, John (1858-), the first laboring man and the first Socialist to hold a seat in the British Cabinet. Nothing better expressed the keynote of his character than the statement he once made about himself: "Came into the world struggling, struggling now, and prospects of continuing." From a place as an unknown ten-year old boy working for a shilling or two a week in a candle factory to the post of a prominent Cabinet minister, entitled to the prefix "Right Honorable" and a salary of £5,000 a year, is a long, toilsome journey.

Burns was right when he said that his life was a struggle. But if he grew up to manhood in comparative poverty, he did not grow up in ignorance. He read much; Robert Owen, Tom Paine and William Cobbett were his favorite authors. He also read some of the works of John Stuart Mill, whose arguments against socialism were so weak, he said, that they converted him to it. After serving for seven years as an engineer's apprentice, Burns worked as gang foreman on the West African coast for a year. The year's earnings were promptly spent on a six-months' tour of France, Germany and Austria, to study economic conditions.

Becoming a firm supporter of socialism, his eloquence made him a conspicuous figure in labor circles. He was arrested in 1878 and in 1886, charged with inciting mobs to violence, but both times proved his innocence. He continued to proclaim the right of free speech on London's streets, and in 1887 was again arrested and imprisoned for six weeks. His lawyer on this occasion was Herbert H. Asquith, a young man about his own age, who later became Prime Minister.

Burns was still working in Hoe's printing-press shops in 1889, when he was elected to the London County Council. In 1892 he was elected to Parliament for Battersea, and has been regularly reëlected since. In the Campbell-Bannerman and Asquith Ministries he sat in the Cabinet as President of the Local Government Board. In 1914 he was for a few months President of the Board of Trade, but resigned in August because he was opposed to British participation in the War of the Nations. To some extent his acceptance of a Cabinet position lessened his prestige among the radicals, but on various occasions he proved his loyalty to union labor and to socialism.

BURNS, Robert (1759-1796), one of the world's greatest writers of verse, the idolized "Bobbie Burns" whom every Scotchman regards with a deep, personal love. Though most of his very best poems were written in the Scottish dialect they belong no more to Scotland than to the world at large, for their tenderness, passion and sweetness have in them a universal appeal.

ROBERT BURNS
The "poet of homely human nature, not half so homely or prosaic as it seems."
—*Kellogg.*

s the son of a tenant farmer, and
n January 25, 1759, at Alloway, in
a little cottage which has become
thousands of pilgrims. His father
ıim little enough, but whenever he
him to go to school he did it gladly,
ɔuraged the longings for knowledge
born in the boy. Most of young
ıcation was gained from reading, to
arnestly devoted himself. In this
rned what the best English poets
him, and thus he cultivated the
poetry which was a part of his

ly age he had to begin working on
nd by the time he was fifteen he
he work of a man. In 1781 he went
learn the business of flax-dressing,
lding in which he was working was
y fire, and he was forced to abandon
When his father died, Robert
l farm at Mossgiel with his brother
t the venture was not highly suc-
bert, however, began by his poems
he attention not only of his neigh-
educated men of the vicinity, and
not strange when it is remembered
otter's Saturday Night, To a Mouse
lly Beggars were produced at that

py and unsuccessful love affair with
ır of Mossgiel decided him to emi-
naica, and to obtain money for his
published by subscription in 1786
f his poems.
ıme gained the approval of emi-
ı Edinburgh, and at their suggestion
his voyage and went to the city
rrangements for publishing a new
he books sold far better than he
to hope, and the young man, ad-
lattered, was received in the highest
ott, then a boy of fifteen, saw him
eeply impressed. "I never saw,"
ears later, "such another eye in a
d, though I have seen the most
d men in my time."
ɛ to the country with about $2,500
ɜale of his books had brought him,
a farm at Ellisland, near Dumfries,
8 married Jean Armour. It was
residence on this farm that he
single day, *Tam O'Shanter*. Again
ɜ not successful, and Burns accepted
f exciseman, performing his duties
ısly. The spectacle of Scotland's
greatest poet testing ale and collecting duties on it is a strange one to people of to-day, but those of his own time appear to have seen nothing unusual in it.

In 1791, completely discouraged with farming, Burns moved to Dumfries and relied entirely

THE BURNS COTTAGE
Where the poet was born.

on his salary as exciseman. He continued to write, increasing his local fame by a number of beautiful songs adapted to old Scottish tunes. But the life in Dumfries was of the wrong sort for a man possessed of as little self-control as was Burns. The idle and the dissipated gathered around him, for his brilliant wit gave a charm to their meetings; while the more respectable classes refused to admit him to their society because of these low associations and his own increasingly dissipated habits. In the winter of 1795 his health began to decline, and in the following summer he died. His wife and four children were made comfortable by the proceeds from a subscription edition of his poems which his friends and admirers at once brought out.

Burns was one of the most human of all the world's great writers—the things which interested and moved him interest and move every man who keeps himself open to impressions. Honest, proud, friendly and warm-hearted, with a sound understanding and vigorous imagination, he combined with these qualities the high passions which were his ruin. Burns himself felt that justice had never been done him, but he owed the unhappiness and failure of his life fully as much to his own lack of self-control as to outward circumstances. And yet the epigram that "it was Burns' virtues that killed him" has in it much of truth, for his understanding and his better judgment were at war continually with his passions, and the struggle wore out even his strong body.

As to his poetry, there is but one verdict—of its kind it is unsurpassed. The charm of

the simple peasant home, the pathos of the daisy cut from its stem, or the field mouse despoiled of its nest—these he not only felt himself to the full but was able to make others feel. And his love songs, such as *My Luv's Like a Red, Red Rose; Highland Mary; Bonnie Doon,* and *O Wert Thou in the Cauld Blast,* are of the very essence of tenderness, and will endure long after more elaborate songs have perished. Of the lines from his poems which made for themselves a place in the common speech, the following may be noted:

> The best laid schemes o' mice and men
> Gang aft a-gley.
>
> Man's inhumanity to man
> Makes countless thousands mourn.
>
> Oh wad some power the giftie gie us
> So see oursel's as others see us!
>
> The rank is but the guinea's stamp,
> The man's the gowd for a' that.

C.W.K.

See AYR for illustration of Burns' Memorial. Consult Lockhart's *Life of Burns;* Shairp's *Life of Burns;* Stevenson's "Robert Burns," in *Familiar Studies of Men and Books.*

BURNS AND SCALDS, *skaldz,* dangerous and painful injuries to any part of the body, caused by excessive heat. Burns are produced by dry heat, scalds by hot water or steam, but the effects and remedies are practically the same in both cases, and the term *burn* is ordinarily used in speaking of any injury of this nature. Serious burns are dangerous because they leave a raw surface exposed to germs; also, where a considerable area of the skin is destroyed and the elimination of waste matter by the skin is interfered with, extra work is thrown upon the kidneys and intestines, and inflammation of these organs may result. Pneumonia is liable to occur when the lungs and bronchial tubes have been irritated by inhalation of hot air or steam.

Burns of a serious character should have the attention of a physician, but whether a physician is called or not, measures should be taken at once to exclude the air from the burned places and to relieve the smarting sensation. Carron oil, consisting of equal parts of lime water and raw linseed oil, is an excellent remedy if it can be procured free from bacteria. Strips of gauze saturated with the oil are applied to the burned places, and bandages are tied on to hold the gauze in place. Lard and baking soda, or olive oil and vaseline, will also prove effective. Whatever grease is used, it must be sterilized by heat and then cooled before being used. If no remedies are at hand immerse the burned parts in w exclude the air until proper treatment given. A coating of flour or baking s also keep the air from reaching the parts, but flour and water should n used together, as the mixture will har the patient will suffer intensely when th cles are removed. To offset the effects in case of severe burns, loosen the c keep the patient quiet and lying dow warmth and see that he has plenty air.

BURN'SIDE, AMBROSE EVERETT (182 an American soldier who served on th side throughout the War of Secession. graduated from the Military Academy Point in 1847, was engaged in garris for a number of years, and in 1853 from the army service to take up the facture of firearms at Bristol, R. I. he invented the breech-loading rifle k his name. When the war began in 186 side reëntered the army, and as co Rhode Island volunteers took part in Battle of Bull Run. In 1862, as comm the Department of North Carolina, tured the Confederate garrison on I Island and was raised to the rank of general of volunteers.

He was then transferred to the Arm Potomac; later he was twice offered t command of the Army of Virginia, but it. With great loss of life his force l stone bridge at Antietam, which was portant post of that battle, and whe General McClellan was relieved, Burns command. After the disastrous B Fredericksburg he was superseded by and transferred to the Department of t During 1864 and 1865 he served und and took part in many important bat

After the war Burnside was connec various railroad enterprises, was gov Rhode Island from 1866 to 1869, a 1875 until his death he was a Unite Senator. His habit of closely shaving and allowing his beard to grow on the his face brought about the use of t *burnsides,* as applied to sidewhiskers.

BURR, AARON (1756-1836), an statesman whose talents and energy fi to rise high in political life. His however, and his inability to meet o serenely, led him into actions which him in the popular mind of his ti murderer and a traitor.

born at Newark, N. J., and was in 1772 at Princeton College, of ather, Aaron Burr, and his grand- cele- athan , had dents. tinen- which 1775, high n for ing to lieu- onel. from e in dmit- bar ed in then ork, oming a leader in his profession. the state legislature, was attorney- New York, and in 1791 was elected ed States Senate. He has some- called the "first boss of New York

AARON BURR
Who might have been President of the United States except for the opposition of one man.

very entrance into political life as an opponent and rival of Alex- lton. In 1800 he was a candidate t of the United States, and re- ame number of votes as Jefferson; ouse of Representatives, chiefly influence of Hamilton, elected d Burr became Vice-President (see of the United States, Art. II, his was another grievance against nd when in 1804 Burr was defeated for the governorship of New York, also to Hamilton's influence, prob- ood reason. Intensely angry now, duel upon Hamilton. The two hawken, N. J., on July 11, 1804, and Hamilton fired into the air. Burr, ok careful aim, and his great rival wounded.

y was loud, and Burr fled to Geor- returned to Washington and com- erm as Vice-President. His rest- n, however, would not let him the ruin of all his political hopes, refore prepared to raise a force nture in the Southwest. Perhaps conquer Texas and establish there with himself at its head. Apparently he believed that he might be successful in detaching the Western states from the Union and thereby revenging himself for the slights which he had suffered. Several men of wealth and influence like Harman Blennerhassett (which see) were won over by his promises and Andrew Jackson received him as a friend. The scheme had not progressed far before it became known to the government. His force scattered in the lower Mississippi, his confederate, Wilkinson, turned against him, and he was arrested and tried for treason. Chief Justice John Marshall, however, directed his acquittal. His reputation was ruined, but after some years spent in Europe he boldly returned again to New York in 1812 and opened a law office. Despite his ability, he never regained a large practice and was shunned by society.

Theodosia Burr (1783-1813), his only daughter, was celebrated not only for her beauty and cleverness, but for her unshaken devotion to her father. She was his housekeeper and favorite companion until her marriage in 1801 to Joseph Alston, afterward governor of South Carolina. During her father's trial she worked constantly to arouse public sympathy for him, and on his return from Europe sailed for New York to meet him. Her ship, the *Patriot,* disappeared during the voyage and no one on board was ever heard from again; whether it was wrecked by a storm or captured by pirates was not known. A.B.H.

Consult Todd's *The True Aaron Burr;* Orth's *Five American Politicians: A. Burr.*

BURRELL, *bur'el,* MARTIN (1858-), a Canadian legislator and expert in horticulture, Dominion Minister of Agriculture since 1911. He was born and educated in England, but in 1886 settled on the Niagara peninsula, near Saint Catherine's, Ont. Here he engaged in fruit growing, and was soon known as an authority on horticulture. Removing to British Columbia in 1900, he continued his business of fruit growing, and also became active in local politics. In 1907 the government of British Columbia sent him to England as its fruit commissioner, but a year later Burrell returned to Canada to sit as a Conservative in the House of Commons, of which he was still a member in 1916.

BURROUGHS, *bur'ohz,* JOHN (1837-), one of America's favorite writers on outdoor life, a literary naturalist whose descriptions of birds, bees and flowers are among the most charming in all literature. He was born at Roxbury, N. Y., and spent his boyhood on his

father's farm, working, reading and studying. The essay was always his favorite form of literature, and he found especial enjoyment in reading Emerson, Walt Whitman and Matthew Arnold. The first, he says, awakened his religious feelings; the second quickened his interest in human nature; the third taught him to think and write clearly. His first published book, *Walt Whitman as Poet and Person* (1867), was written while he was a clerk in the Treasury Department at Washington. He left this position in 1873, was for several years a national bank examiner, and then, having bought a fruit farm at West Park, near Esopus, on the Hudson, settled down to the congenial life of farmer, student of nature and essayist.

JOHN BURROUGHS

Burroughs' essays are read and loved both in the home and in the school, and are enjoyed equally by the children and their elders. Few other nature writers have quite his gift for making the beauties of outdoor life a reality to the reader. He has the high art of writing so clearly and simply that one forgets his manner of expression and becomes absorbed in the matter. His sympathetic interest in his little friends of the woodlands and his amazing powers of observation are happily revealed in the quaint and suggestive titles of his essays, *Bird Enemies, The Tragedies of the Nests, An Idyl of the Honey-Bee, Winter Neighbors, A Taste of Maine Birch, Winter Sunshine* and others. *Whitman, a Study* and *Literary Values* are representative of his literary essays; *The Light of Day* gives his personal religious views. His experiences on a Western trip with Theodore Roosevelt are interestingly told in *Camping and Tramping with Roosevelt.* He has also written a number of poems, collected under the title *Bird and Bough.*

BUR'WASH, NATHANAEL (1839-), a Canadian educator and Methodist theologian, from 1887 to 1913 president and chancellor of Victoria College, and for half a century a leader in educational reform in Ontario. Dr. Burwash was graduated from Victoria College in 1859, when it was still at Cobourg, Ont., his birthplace. He continued his theologica at Yale College and at Garrett Bibli tute of Northwestern University, Eva He was ordained a Methodist minis and two years later was appointed of natural science in Victoria Col he was dean of the theological facul teen years, and then president fo years. He was largely responsible fo ation of Victoria College and the of Toronto. Dr. Burwash has taken inent part in the direction of the Church in Canada, was Methodist se education from 1874 to 1886, and president of the general conference gate to the ecumenical conferences at ton, D. C., in 1901 and at London, E 1911. Of his many writings the most are *Wesley's Doctrinal Standards; Studies in Theology; A Manual of Theology,* and *Life and Times of Ryerson.*

BURYING BEETLE, also called BEETLE, is an insect which in North reaches a length of about one and a h The name is due to a characteristic among other insect families. It ha sense of smell, which guides it pro small dead animals, the basis of its economy. Having found a small c burrows around and under the body animal is about five inches below the the ground. In this carrion the femal her eggs, and when the larvae (your in about two weeks they live until ma the decaying matter and then begin the life history of their parents.

There are ten slightly-differing s America; they are of nearly the same most of them are black, with either spots or a red band on each of the la covers.

BUSHEL, the common measure of articles of commerce, equal to four thirty-two quarts. The standard bus United States and Canada contain cubic inches, being equal to a cylin inches deep and eighteen and one-h in diameter, interior measure. In Gre an *imperial bushel* is used, having a of 2,218.192 cubic inches. See WE MEASURES.

BUSHMEN, a tribe of African dwa iting the Kalahari Desert and the the north of the Cape of Good Hope They are a fierce, unsociable and cu

HOW THE BUSHMEN LIVE
A native village in the "Bush."

l people, leading a wandering life and y hunting. Cultivation of the land has ɔpealed to them. They appear to be of : stock and are not in any way kin to der Hottentots. Their skin is a dirty, h-white and their language harsh and , with many curious clicking sounds at similar to those in the Zulu tongues. ıves show some signs of art, being cov- th carvings and rude drawings. They poisoned weapons, which make them feared by the neighboring tribes. Their ɜ are steadily decreasing, and they have ıt years shown an inclination to accept f the advantages of civilization. Little n about their social affairs, except that ımily apparently constitutes a com- unto itself. They are nominally sub- the laws of the Union of South Africa, left to their own devices as long as not indulge in robbery.

NESS, *biz'ness,* **COLLEGE,** a school training of persons for commercial posi- ıch as those of clerk, bookkeeper or ıpher. The first business instruction of d, so far as known, was given by Mr. Bartlett of Philadelphia, who, in 1846, :o give instruction to a few private n bookkeeping and other commercial . The business college was the out- of his work, and by 1860 all leading the country had one or more of these commercial schools. Since that time their number has greatly increased and commercial departments have been established in many of the public high schools. For a number of years these schools gave only elementary instruction in arithmetic, bookkeeping and penmanship, and had no special text-books, but as they grew in number and patronage a wider range of subjects and special texts were provided.

The growth of commerce and manufactures and the extension of railways, steamship lines, the telegraph and the telephone not only increased the volume of business, but also made commercial transactions much more complex than formerly. From these conditions arose a demand for a more extended business training for youth, and to meet this demand the courses of study in business colleges have been extended until now in the best schools they include commercial arithmetic; a thorough system of accounting, including banking and commission; shorthand and typewriting; commercial law; at least one modern language, usually German or Spanish; political economy, and commercial geography. Many high schools provide commercial courses of one to two years. Schools of commerce having four-year courses of college grade are maintained in many universities and their number is constantly increasing. Most of the other commercial schools are conducted as private enterprises.

Nearly every city of 5,000 people and up-

wards now has its local business school, in which tuitions range from $25 to $75 for the various courses offered. See ACCOUNTING; BOOKKEEPING; SHORTHAND.

BUST, in sculpture, a figure representing the upper part of the human body, sometimes only the head and neck, but often including parts of the breast and shoulders. This form of sculpture was practiced by the Greeks as early as the sixth century B. C., and is shown in the Hermae, which were heads of the god Hermes mounted on pillars and erected along the roads to serve as guideposts. The Greeks did not make portrait busts of their great men to any extent until the time of Alexander the Great, but from that period there has survived a celebrated series of busts of Alexander and his successors, and also many representations of distinguished poets, philosophers and orators, including Plato, Zeno and Demosthenes. Both marble and bronze were used, the latter more generally than marble.

During the days of the Republic the Romans filled their public places with portrait busts, and the popularity of this form of sculpture continued until the third century of the Christian Era. In the Capitoline Museum and in the Vatican are famous collections of busts of the emperors, and good examples may also be seen in the British Museum, London, and in the Louvre, in Paris. A magnificent private collection of busts, mostly bronzes, belonging to a philosopher of the time of Cicero, which was unearthed at Herculaneum, has been placed in the museum of Naples.

Bust portraiture was a lost art from the sixth to the thirteenth century, but enjoyed a splendid revival through the Italian sculptors of the Renaissance, and there has been no decline in the art since that time. Jean Antoine Houdon (which see), a French sculptor of the eighteenth century, excelled in this field, and at the present time practically every sculptor of note is successful in bust portraiture.

For illustrations of busts, see articles CAESAR, ALEXANDER THE GREAT, HOMER, etc.

BUTLER, BENJAMIN FRANKLIN (1818-1893), an American politician and general, probably of all Northern officers during the War of Secession the one least liked in the South, where he was commonly known as "Beast Butler." He was born at Deerfield, N. H., studied at Waterville College, Maine, and having gained admission to the bar, practiced law at Lowell, Mass., building up a wide reputation. In the state legislature he labor reform, carrying out the s which led him in his practice to fight for the interests of the factory workers against the corporations. Shortly after the outbreak of the War of Secession he was made major-general of volunteers and placed in command of the Department of Eastern Virginia, and showed no great military ability he inently before the public because of tion that slaves within the Union "contraband of war" (see CONTRABA

BENJAMIN F.

During his administration of N in 1862, to which duty he had bee he issued vigorous repressive orders him his unsavory nickname and ca son Davis to proclaim him an ou hanged if captured. He afterward mands in Virginia and North Ca General Grant removed him in 1 returned to political life. Elected as a Republican in 1866, he served except for two years, and was espec in the impeachment proceedings ag ident Johnson. After striving vai times to gain the governorship of setts, he was elected to that office the Democrats, and two years lat Greenback-Labor candidate for Pres

BUTLER, NICHOLAS MURRAY (18 American educator, since 1902 the Columbia University. He was bor beth, N. J., was educated at Colum and after graduation took special Berlin and Paris. Following his stu he was appointed assistant in phi Columbia, and when the instituti organized as a university he becan dean of the faculty of philosophy. and was the first president of the College for the Training of Tea the Teachers College of Columbia and it was through his influence, wh ber of the state board of educati Jersey, that manual training was into the public schools of that state.

ıucceeded Seth Low as president University in 1902. He has also ive interest in politics, and in en to succeed James S. Sherman ı the Republican ticket for Vice- he United States, Mr. Sherman ıst after the Presidential election, e meeting of the Electoral Col- ıe editor of the *Educational Re- achers' Professional Library,* the *ors* series and the *Columbia Uni- butions to Philosophy and Edu-* ıs written numerous papers and educational subjects.

SAMUEL (1612-1680), an English reign of Charles II, now remem- s the author of *Hudibras,* a poem three parts, between 1663 and ds the Puritans up to mockery It became immensely popular equenters of the London coffee- verns and at the English court, wit, drollery and sarcastic thrusts and sober Puritans. Hudibras, e Bras, one of the Knights of is the name of the hero of the found the inspiration for the a country gentleman whom he ı attendant. Some of the most rbs of our common speech have ı Butler's work, such as "I smell e the rod and spoil the child," you leap." The lines which fol- very well the style and form of

rtake to prove, by force
ent, a man's no horse.
e a buzzard is no fowl,
ı Lord may be an owl,
Alderman, a goose a justice
, Committee-men or Trustees.

PA., the county seat of Butler ı the west-central part of the hirty miles north of Pittsburgh. ıequenessing Creek and on the ake Erie, the Buffalo, Rochester and the Pennsylvania railroads urban lines to Pittsburgh. The which in 1910 was 20,728, was l. The area is two and a half

ıs several parks, a courthouse, a and a county hospital. Large l, natural gas, coal and iron are vicinity. Important industries ar works, woolen and silk mills, ıd manufactories of bottles and plate glass, oil-well machinery, carriages, white lead, pearl buttons and brass and iron beds. Butler was settled about 1798, was made the county seat in 1802, and was incorporated as a borough in 1803. It was named in honor of General Richard Butler, an officer in the War of Independence.

BUTTE, *bute,* a hill standing alone, or a mountain rising abruptly above the surrounding lower country. The term originated from the French word meaning *mound, hillock* or *elevation.* Buttes abound in the Rocky Mountain region. Many of them have been formed by the erosion of ancient plateaus, and are prominent features in the landscape. The term is also applied to high mountains in Canada and England, though it is not so widely used in this respect in the United States. The city of Butte, Montana, is so named because of its nearness to elevations of this nature. See PLATEAU.

BUTTE, *bute,* MONTANA, the largest city in the state and the center of the greatest copper-mining district in the world. One-seventh of the world's production and one-fourth of America's output of copper is shipped from Butte. Enormous amounts of zinc, gold and silver, together with copper, comprise an annual production worth nearly $80,000,000. There are 150 mines in operation in and about Butte, and $1,500,000 is the monthly pay-roll to the 12,000 workers in mines and mills. At Anaconda, twenty-six miles distant, is located the Washoe smelter, the world's greatest reduction works.

Butte is the county seat of Silver Bow County. It is in the southwestern part of the state, situated on a broad plateau 5,485 feet above sea level, between the Bitter Root Mountains on the west and the Rocky Mountains on the east. In this thinly-settled state, which is the third largest in the Union, Butte's nearest city neighbors are far distant. Helena, the state capital, is seventy-three miles northeast, and 383 miles west is Spokane. Salt Lake City is 397 miles southeast, Seattle 430 miles northwest, and Chicago about 1,210 miles southeast. These distances are minimized by service over four great transcontinental railroad lines, the Northern Pacific, the Great Northern, the Chicago, Milwaukee & Puget Sound, and the Oregon Short Line, a part of the Union Pacific system. Connecting with Kansas City and Denver is the Chicago, Burlington & Quincy Railroad. Butte is the terminus of the Butte, Anaconda & Pacific, the first electrified railroad in America. Electric

power is furnished Butte by the Great Falls of the Missouri River, 130 miles distant, Canyon Ferry, Madison Valley and Big Hole, and it is used by the railroads, the mines and the city. As a result, smoke is practically eliminated from the district.

The National Parks Highway connects Butte with the Glacier National Park to the north, and Yellowstone National Park, to the south, is reached over the Montana-Utah Highway. "Butte" generally designates a much larger district than the city itself, and includes five smaller towns. The city covers an area of more than five square miles. During the ten years preceding 1900 the population increased 184.2 per cent. In 1910, including the suburban towns, it had reached 60,000, and in 1914 it was more than 80,000. Although Americans predominate, practically every foreign country is represented, Ireland by the greatest number.

Butte adds to the natural advantages of climate and mineral and agricultural wealth every convenience of a modern city. The water supply is brought from the mountains at an original cost of $4,000,000. The handsome public buildings include the Federal building, library, Masonic Temple, theaters, schools, churches, banks and hospitals. Near the city are a number of pleasure resorts easily reached by electric cars. The Columbia Gardens, owned and operated by ex-Senator William A. Clark, is one of the most popular parks. The Montana State School of Mines, located at Butte, has an attendance of about 1,000. This school offers advantages to students of engineering. Besides its vast mining activities, Butte operates extensive planing mills, tile factories, iron-works and machine shops.

History. After the gold rush to California, prospectors combed the hills far and near for rich ores. A few placer miners panned gold from Silver Bow Creek, which runs through the city of Butte, as early as 1864. A town site was laid out in 1867 and incorporated in 1876. All provisions came to the camp by ox carts until the completion of the Northern Pacific Railroad in 1883. About that time rich copper deposits were discovered and the life of the city assured.

BUT'TER, an important dairy product made from the fat of milk, known to man for nearly 4,000 years and now one of the most extensively-used foods in temperate regions. It has been said that "bread is the staff of life, but bread and butter is a gold-headed cane."

Butter was formerly made from the milk of goats and sheep, but the market product that has so many familiar uses in the modern household is made only from the milk of cows. Fat occurs in milk in the form of tiny globe-like particles. Formerly it was supposed that each particle was enclosed in a thin skin, or membrane, but this belief is no longer held by scientists, for several reasons. One of these is that by violent agitation of hot milk with an egg beater the fat globules may be divided into smaller ones, and the milk is still normal in appearance. Were each globule surrounded by a membrane this would not be the case. When milk is shaken about, or churned, the liquid globules are solidified and the fat particles cling together, forming the compact mass known as butter.

At least twenty centuries before the Christian Era men made butter by churning milk in skin bags, but in that period it was semi-liquid in form and was always spoken of as being "poured out." Butter was valued by the ancients as a medicine, and as an ointment which they rubbed on the body after bathing, and it was burned in lamps as we now burn oil, but it seems to have been used as a food only to a slight extent. Even at the present time the people of Southern Europe prefer olive oil to butter as a food.

It is said that the Arabs learned how to make butter by accident. They put milk in skin bags, which were carried across the deserts on the backs of camels, and the jolting of their burden during the journey caused the milk to be churned into a butter mass. In India, where on account of the climate it is difficult to keep food sweet for any length of time, the natives make fresh butter every day by shaking milk in bottles.

The Modern Method of Making Butter. The butter made according to these crude methods is, of course, inferior to the product of the modern creamery or dairy farm. The chief processes in butter making of the present day are creaming, or separating, ripening, churning and working.

Separating. Though butter is sometimes made from fresh milk, ordinarily only the cream is used. Cream is a thick, oily substance composed of the globes of fat that rise and gather on the surface of milk. There are two general methods of separating the cream from milk—the gravity and the centrifugal method. The gravity method consists in setting the milk in a cool place in shallow pans, or putting it

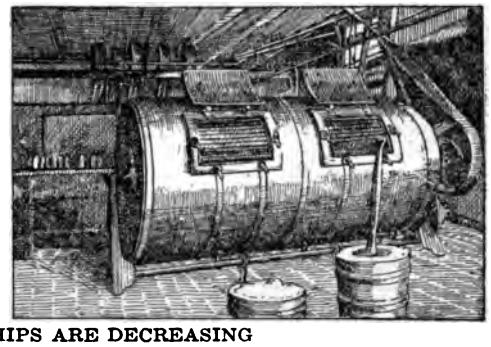

HOW YOUTH'S HARDSHIPS ARE DECREASING
Old and new processes of butter making.

cans immersed in cold water. The hich is lighter than the water and stances in the milk, rises to the surface eighteen to twenty-four hours, when amed off the top. If deep cans are skim milk may be drawn off from

ameries (see CREAMERY) and large ne cream separator (see SEPARATOR, nas come into general use. In this e cream is separated from the milk or drum which whirls around at the om 5,000 to 8,000 revolutions a minute. nd separators skim from 200 to 1,000 f milk an hour, and the larger ma- 00 pounds or more, while under favor- litions only about 0.1 per cent of in the skim milk.

g. Cream is usually *ripened,* or efore it is churned; that is, certain allowed to develop in it which give r the agreeable flavor and aroma that iate with a good market product. s the ripening is left to chance, but ase there is always the danger that le germs will develop. Hence artifi- ers" of soured skim milk or prepared are frequently added to the cream. of improved cultures for the purpose g cream has been greatly extended in d States through the efforts of the ools and the agricultural experiment f the various states. After separating, a is cooled to at least 50° F., then o 60° to 70° and held at this tempera- l distinctly sour or until it contains e-tenths per cent acidity. It is then near 50° and held at that temperature ned, usually a few hours.

g and Working. During the churn- ss the cream should be kept at a are of from 50° to 65° F. As the cream is shaken about, the liquid fat solidifies and the minute granules of fat unite; these collect as they are brought into contact with each other, and when they reach the size of wheat kernels the buttermilk is drained off and the butter is washed.

Finally, the butter is "worked," to remove the buttermilk, to incorporate the necessary salt and to reduce the butter to a compact mass. The amount of salt used is commonly one ounce to the pound, but this depends upon the taste of the consumers. Europeans as a rule salt their butter to a less degree than do Americans. After the product is worked it is made into rectangular prints or packed in boxes or tubs for marketing. In domestic butter making, the churning and working of the butter are usually done by hand labor (see CHURN), but in creameries these operations are performed by machinery.

The Qualities of Butter. The special qualities which determine the relative excellence of butter are flavor, texture, salt and color. Some purchasers require a butter that is mild and delicate; others prefer a high flavor, but whatever the flavor it should be distinctive. Bad flavors are often due to odors of other foods or of decaying substances, these odors being readily absorbed by butter if it is brought into immediate contact with them. The keeping quality of butter depends upon the care exercised in the making. Butter made from sweet as well as from properly-ripened cream, and which is well worked and evenly salted, retains its original quality for a considerable length of time. If the cream is too old and the buttermilk is not fully removed the butter is liable to become rancid. Scrupulous cleanliness should be the rule throughout the entire process. Butter is said to have a good texture if it is hard and firm and will spread easily and does not have a greasy, oily feel and taste.

Butter is naturally golden-yellow in color, this quality varying with the feed and the breed of the cows. If made in the spring and early summer, when the cows are feeding upon the fresh new grass of the pastures, it is

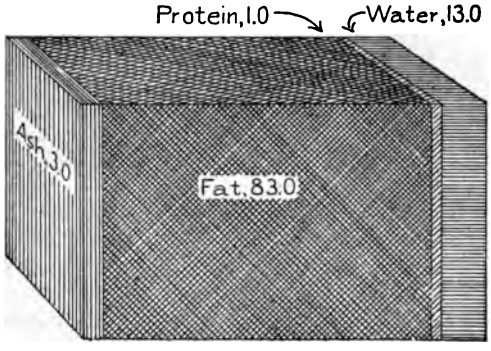

COMPOSITION OF BUTTER

usually darker than when made at other seasons, and some artificial butter color is commonly added so there may be a uniform color throughout the year. Annatto is in general use for the purpose, and turmeric, saffron, marigold leaves and carrot juice are also occasionally employed.

Composition. Butter varies in composition with the conditions under which it is made, but the following figures represent an average grade: fat, about 83 per cent; water, 13 per cent; protein, 1.0 per cent; ash, 3.0 per cent. Of these, water is the most variable. According to the standard fixed by the United States government, butter should contain not less than 82.5 per cent of fat nor more than 16 per cent of water.

Food Value. Butter is highly nutritious, and is one of the most wholesome and most easily digested of all food fats. About 19.7 per cent of the total fat in the daily food of the average person is furnished by butter.

Production. For its size, Denmark is the leading butter-making country of the world, and the quality of the Danish product is unequaled. In quantity the United States is foremost among the butter-making countries, with a total output of nearly 1,700,000,000 pounds a year. About 1,000,000,000 pounds are made on the dairy farms, and the remainder in creameries and city dairies. The value of this output is over $405,000,000. The leading butter states are Wisconsin, Minnesota, Iowa, Illinois, New York, Pennsylvania, Michigan and Ohio. Among the Canadian provinces, Ontario leads in the production of home-made butter and is second in the output of cream and factories; Quebec produces the la amount of factory and creamery butter. yearly output of home-made butter in all

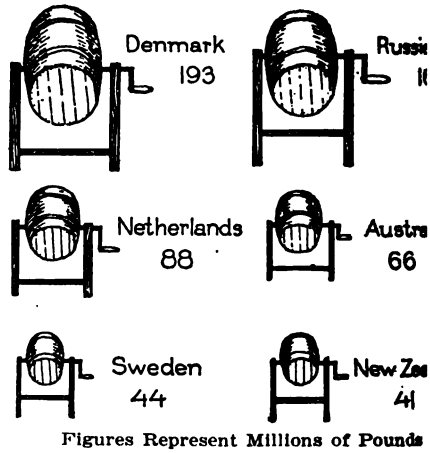

Figures Represent Millions of Pounds

PRINCIPAL BUTTER-EXPORTING COUNTRIES

provinces is about 140,000,000 pounds, a factory and creamery butter, about 65,0 pounds. The total value is about $46,000,0

Adulterants and Imitations. Cottonsee other oils and various fats have been us adulterants of butter. The most con manufactured substitute is a fat made of oil, butter, cream and milk, known as *ole garine* (which see). Renovated or proces ter is a butter of poor quality from disagreeable odors and flavors have bee moved, and to which cream or milk has added to give it a good appearance. S product is much inferior to oleomargarin

A TEST FOR PURITY
Explanation appears in the text.

its sale is strictly regulated by law. I United States all butter of this character be labeled *renovated*.

Tests of Purity. If butter does not

s fermented and has become rancid. r has probably been made from old cted for several days, and it contains ıg particles of fat. There is a char- est which pure butter, free from ts, responds to easily. If a bit of melted in a test tube set in warm, ater, and kept at an even tempera- lf an hour, it should at the end of show clear if pure; if not pure or ins artificial fat it will be cloudy. re butter heated in a spoon over a ll simmer evenly and quietly, but m the presence of oleomargarine by ering and popping. E.H.F.

t'CUP, or CROWFOOT, a dazzling d flower or weed of the roadside ound in England, the United States la. From May to September this lren's dower" brightens the waysides -lands, but the farmer is not pleased arance; to him it is a troublesome ause of the bitter, burning juice in animals will not eat them. The grows from one to two and one-half The leaves usually have three parts ıtched; the flowers, about an inch 'e five smooth, shining petals of here is also a creeping buttercup, creeps along the ground and sends ıots here and there; also a swamp which loves the moist, shady spots, and a water buttercup whose blossoms float on the water. See RANUNCULUS.

The buttercups, bright-eyed and bold,
Held up their chalices of gold
To catch the sunshine and the dew.
—DORR, in *Centennial Poem.*

'TERFLY, a beautiful insect with ainty and so brightly colored that referred to as a "winged flower." ame is made up of two common rfectly plain, but the reason is not robably the "butter" refers to the ne of the best-known species. Little learning to pronounce the long times get it twisted about and give which seems much more fitting—

terflies Differ from Moths. Other e are which look much like the but- se are the moths. In structure the ch alike, but there are certain simple differences which will help anyone to distinguish between them. The butterflies are usually bright-colored and have slender bodies, while the moths are in general dusky and thick-bodied; the butterflies love the sunshine and are to be seen flitting about only in the daytime, and rarely on a cloudy day, but the moths are abroad in the twilight. Then, too, the butterfly has a little knob or hook at the end of its feelers, or *antennae,* while the moth has not, but the most noticeable distinction of all is that a butterfly when it alights holds its wings erect, while a moth spreads its wings out flat. An illustration showing fundamental differences is given in the article MOTH.

Body Structure. The body of a butterfly has three parts—head, thorax and abdomen. The conspicuous parts of the head are the *antennae,* which are not only feelers, but also ears and nose to the butterfly; the eye-clusters,

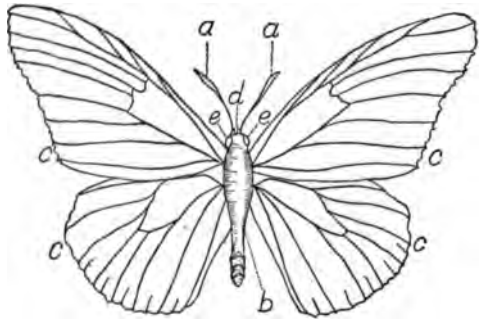

PRINCIPAL PARTS

(*a*) Antennae (*d*) Mandibles
(*b*) Body (*e*) Eyes
(*c*) Wings

which in some species are made up of as many as 20,000 tiny eyes, or *facets;* and the long, sucking tube into which the mouth parts have been modified. When not in use this is coiled up like a watchspring. To the thorax are attached the six feeble legs and the four wings.

It is the wings of the butterfly which make it the exquisite, graceful creature that it is. They are large and strong, the front pair usually triangular and the second rounded. Their structure is curious, for they are made up of membranes stretched on a framework of double tubes. The inner tubes are filled with air; the outer ones are veins. Thickly covering the membrane of the wings are tiny scales, arranged in overlapping rows like shingles on a roof. When looked at under a microscope they are found to resemble feathers; thus one is made to marvel at the perfection sometimes displayed in insect life. Minute as they are, these scales are of the utmost importance to the butterfly, as any child has discovered who has carelessly grasped a butterfly by the wings. When released the little insect has not only lost much of its beauty, for all the brilliant coloring is in the scales, but it flies very feebly or not at all. No one who wishes to collect butterflies will ever seize them by the wings, for he knows that in so doing he is ruining his "specimens."

Habits of Life. Butterflies do not, like birds or even some of the lower classes of life, have the "homing" instinct. They make no sort of structure to live in, and seem to have no choice of a home spot except that the eggs must be laid on some substance w feed the young. Thomas Wentworth son, a lover of butterflies, has w them—

Birds have their nests; they rear th
young,
And flit on errands all the livelong da
Each fieldmouse keeps the homestead
sprung;
But thou art Nature's freeman—free t
Unfettered through the wood,
Seeking thine airy food,
The sweetness spiced on every blossom

Their food is chiefly the nectar o but they are very dainty eaters, se need almost nothing to keep them a

One drop of honey gives satiety;
A second draught would drug thee past

Their life is very short, lasting with cies but a few days. As soon as the the next brood are deposited, the in

In one point besides their wings resemble birds—in the decided diff color and even in size between the female of the same species. So ent ferent are they at times that none bu tist could tell that they were not of cies rather than one.

There is one curious fact about which does not seem to accord w beauty and daintiness. They love an ant odor, especially the smell of deca ter, and nothing will attract them mor than a rotten banana or a spoiled the tropics, where the natives catch

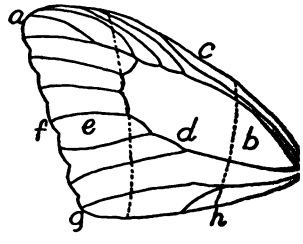

OUTLINE OF WING

(*a*) Apex (*e*) Limbal a
(*b*) Base (*f*) Outer ma
(*c*) Costal margin (*g*) Inner ma
(*d*) Discal area (*h*) Inner ma

gorgeous-hued specimens for which are willing to pay high prices, they of over-ripe fruit to attract the inse spot where they lie in wait.

Butterflies share with some other i remarkable power of mimicry, which protective coloring. Many of the brown and reddish butterflies that fl in the time of falling leaves look ex

BUTTERFLIES

Carl F. Gronemann

dead leaves to escape detection, but there is in India a wonderful butterfly which has very special markings that aid in this deception. When its wings are spread they are spotted with purple and orange, and are entirely unleaflike, but when the insect alights and folds its wings the closest observer would have difficulty in distinguishing it from a dead leaf still attached to its twig. A little extension on the hind wing, like the "tail" of a swallowtail butterfly, imitates perfectly the leaf-stalk, and every rib and vein is present. See PROTECTIVE COLORATION.

Life History. The Greeks used the same word, *psyche,* to mean *butterfly* and *soul,* for to them the beautiful insect was the symbol of the soul. Often in their pictures death was

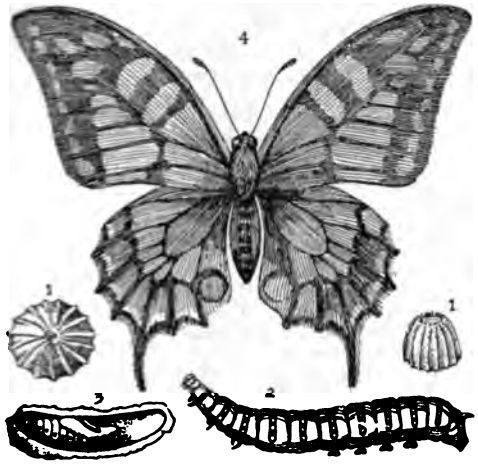

LIFE HISTORY OF A BUTTERFLY
(1) Eggs, highly magnified; (2) caterpillar; (3) chrysalis; (4) butterfly.

shown in the image of a butterfly flitting from the dead man's lips—the soul leaving the body. The appropriateness of this charming conception is found in the life history of the butterfly, whose emergence from an apparent death suggests strikingly the immortality of the soul. For the butterfly undergoes a complete metamorphosis, living in four distinct forms before it has completed its life history: the egg; the *larva,* or caterpillar; the *pupa,* or chrysalis; and the *imago,* or perfect insect. The first man who ever watched a butterfly emerge from a chrysalis, to all appearance dead, must have felt it to be one of the strangest things he ever looked upon; and the knowledge that before this mummy-like stage came the dull, groveling existence of a caterpillar could but have made the wonder greater. Nor does the wonder ever die; each time the transformation is watched it seems as marvelous as before.

The Egg. The butterfly deposits its eggs singly or in clusters upon or near the plants on which the young must feed. The eggs of some species hatch in a few weeks, or even days, but others take months to come to maturity. In cold climates the eggs deposited in the fall are not injured by winter's severity and do not hatch until spring. When they do open there comes out, not a winged creature which looks like the parent butterfly even as much as a scraggly little bird resembles its beautiful parents, but a crawling thing which looks and moves like a worm. See CATERPILLAR.

The Larva. The larva, or caterpillar, the second stage in the development, is familiar. The huge green worms, the cabbage worms and the fuzzy brown, yellow or white caterpillars are by most people as much loathed as the butterflies are admired. Many of them deserve the disgust which they occasion, for they do much harm by destroying vegetation. Most of the harmful caterpillars, however, are the larvae (young) of moths and not of butterflies. A caterpillar does not eat casually and often daintily, as does a butterfly, but applies itself industriously to this, its only task. Trees may be almost stripped of their leaves, the cabbage garden of the truck farmer ruined, but the caterpillar must be fed, for it is storing up fat for the long weeks or months during which it can have no food. The length of time this caterpillar stage endures varies with the locality, the season and the species. In temperate climates it lasts from three to four months, while in the cold regions the period is often ten months, but the caterpillar never fails to know when it is over and to make preparations for the coming pupa stage.

The Pupa. The caterpillars of moths spin for themselves cocoons of silk (see MOTH; COCOON), but those of the butterflies shut themselves up in hard, smooth cases, and are known as *chrysalids.* For the most part these are of a dull color, escaping detection by their resemblance to the objects about them, but some are golden and shiny; and it is these which have suggested the name chrysalis, which means *gold.* Some of these chrysalids hang head downward from twigs or the under side of leaves; others are suspended in a nearly horizontal position by silken cords.

In the pupa state the insect looks dead, but it breathes through small pores and within its

OUTLINE AND QUESTIONS ON THE BUTTERFLY

Outline

I. Description

(1) Insect
(2) Structure
  (a) Head
    1. Antennae
    2. Eye-clusters
    3. Mouth parts
  (b) Thorax
    1. Legs
    2. Wings
      a. Number
      b. Framework
      c. Membrane and scales
  (c) Abdomen
(3) Color
  (a) Variation due to sex
  (b) Protective coloration

II. Life Habits

(1) Lack of "home"
(2) Feeding habits
  (a) Nectar
  (b) Fondness for unpleasant odor
(3) Powers of flight
(4) Migration

III. How Distinguished from Moth

(1) Difference in
  (a) Color
  (b) Shape of body
  (c) Shape of antennae
(2) Flies by day, moth flies by night
(3) Position of wings when at rest

IV. The Life Cycle

(1) The egg
  (a) Where deposited
  (b) Time required for hatching
(2) The larva or caterpillar
  (a) Structure
    1. Head
      a. Eyes
      b. Feelers
      c. Biting jaws
      d. Color and covering
    2. Segments
    3. Legs and leg-stumps
  (b) Self-protection by means of
    1. Concealment
    2. Unpleasant taste
    3. Disagreeable odor
  (c) Food
    1. Voraciousness
    2. Harm to crops
  (d) Molting
  (e) Duration of caterpillar stage
(3) Pupa or chrysalis
  (a) Distinction between chrysalis and cocoon
  (b) Duration of this stage
  (c) Life processes
(4) The perfect insect or imago

V. Classification

(1) Brush-footed butterflies
(2) Blues and coppers
(3) White, sulphur and orange tips
(4) Skippers
(5) Swallowtails

Questions

Explain the allusion in the italicized word in the following quotation from Shakespeare:

For men, like butterflies,
Show not their *mealy* wings but to the summer.

Taking the name *caterpillar* in its literal significance, could it be fittingly applied to the smooth green tomato worm?

What is the distinction between a cocoon and a chrysalis?

Why cannot the housekeeper, when she has destroyed all the "dusty millers" flying about her house, feel certain that her furs and flannels are safe?

What proves that butterflies are not dainty in all their tastes?

When birds migrate, it is usually because they cannot find sufficient food for themselves. How does the reason for butterfly migrations differ from this?

How would you construct a cyanide jar?

Outline and Questions on the Butterfly—Continued

What decided difference exists between the feeding habits of the larva, or caterpillar, and those of the imago, or full-grown insect?

Why can you not always be sure when you see a male and a female butterfly that they belong to the same species?

How does the butterfly that has just emerged from the chrysalis differ in appearance from the same insect a few hours later?

Why is it not wise to allow children to make collections of butterflies?

Mention three ways in which the insect when in its larval stage protects itself from the attacks of stronger animals.

Do butterflies have a "home life" as do birds, bees and ants?

Why are chrysalids so named?

What is the best stage at which to begin the study of the life history of the butterfly? Why is this not always possible?

How do the mouth parts of the caterpillar differ from those of the perfect insect?

How many wings has a butterfly?

Are they all the same shape?

What is the sole task of the caterpillar?

In which continent are butterflies most abundant and most gorgeous?

How many legs has a caterpillar? To what part of the body are they attached?

Describe the eyes of a butterfly.

What do the mouth parts look like when not in use?

Do the eggs of all butterflies hatch in about the same length of time?

Which are the largest butterflies, and why are they named as they are?

What explanation is given of the name *butterfly?*

Describe the remarkable manner in which a certain butterfly guards against the attacks of birds or other animals.

To what family does the beautiful "mourning cloak" belong?

What must the amateur collector particularly guard against in mounting his specimens?

What is there peculiar about the way in which a caterpillar grows? How many times does this process take place before the cocoon stage?

If you see a big, gorgeous-winged insect poised on a twig, how can you tell whether it is a butterfly or a moth? If the insect is dead and mounted, can you still tell which of the two it is?

To which group do the white cabbage butterflies belong?

Describe the correct form of net for catching butterflies?

What goes on within the cocoon during its period of quiescence?

Name the various stages in the life of a butterfly.

What is meant by a complete metamorphosis? Name another insect that undergoes the same process. Name one that does not show all the stages.

How do natives in the tropics attract butterflies for capture?

Are these insects as long-lived as ants? As bees?

What must the female find before it lays its eggs?

What double duty do the tubes in the gauzy wings perform?

Is there any kind of caterpillar which pays for the food it eats?

What is meant by "protective coloration"? Do any other insects have it?

Of what did the Greeks make the butterfly representative? Give the myth of Psyche.

horny covering the mysterious life changes continue. The wings, the legs, the body—all are formed during this inactive period, which lasts with some butterflies but a few weeks, while with others it continues through the winter. When it is completed the case splits and out comes the imago, or perfect insect. At first it looks little enough like an airy, bright-hued butterfly, for its wings are soft, colorless, and closely folded. But air and sunshine work a speedy miracle, and very soon the "wingéd blossom, liberated thing" is ready to float away among the "other flowers, still held within the garden's fostering."

As to how far these full-grown butterflies can fly, there is little accurate information. Their flight seems languid, almost lazy, but they move swiftly enough to be difficult to capture when on the wing. A few species, if they do not find at hand the kind of plant food which the larvae must have, migrate in search of it, sometimes for a hundred miles or more. Many of the long flights are not really flights at all—the insects are simply borne along by the wind, as a milkweed seed or a winged maple seed might be.

Classification. Scientists have long names for the different species of butterflies, and any person who wishes to form a collection of any value should make himself familiar with these from some such publication as Holland's *Butterfly Book*. Here, however, a less technical classification will do. All the 650 species which appear in the United States and Canada are grouped in five families.

(1) The greatest is the family of *brush-footed* butterflies. Many of the most conspicuous and beautiful of the temperate-region butterflies are of this family, for instance, the familiar red-brown milkweed butterfly, or monarch, the mourning cloak and the thistle butterfly.

(2) A second great class is the family of so-called *blues and coppers*. These slender-bodied insects have gossamer wings, in shimmering blue or coppery shades. Almost all of them are small, and some, as the *hairstreaks*, have little projections or tails on their hind wings.

(3) The most familiar family contains the *white, sulphur and orange tips*, to which belong the roadside butterflies everywhere to be seen. Varying shades, from the white of the cabbage butterfly to deep sulphur, are to be found, and the size of wing expansion ranges from an inch to two and one-half inches.

(4) The *skippers* make up a large family, but not many species of it are familiarly seen. Brown, blackish or dull gray, these are for the most part inconspicuous and small.

(5) The most beautiful and striking of all are the large *swallowtails*, which a guished by the pronounced tails on wings. They are the largest of the and show many exquisite colors and black, yellow, greenish-white and ever blues appearing on their gauzy win cially admired is the great black a *tiger swallowtail*, which is found alm where in temperate North America.

It is in South America that butte abound, and some of the tropic s among the most gorgeous of all inse have not only brilliant colors but a expanse, some of them measuring eig inches across.

Nature-Study Lessons. Few, if a living things are more interesting profitable for study than the butte various stages. Many specimens can in every part of the world; a little ness and care will probably enable c secure several different kinds, either or at school, under direction of p teacher. The greater the difference, valuable the specimens will be for st

The study of the life history of a should properly begin with the egg. nately the pupils may not always b find eggs; in that case, they may b the second, or caterpillar, stage. Tea parents will find that the children w lively interest in the development of pillar. A caterpillar may be kept i case, set in a sunny place; if he is given a twig and leaves to which to chrysalis, the observer may soon see himself into his retreat and finally perfect butterfly. Let the children k ord of daily observations of any cha may notice. Not only will they be in the caterpillar, but they will, un themselves, be learning how to obse fully and systematically. Incidenta will be found many opportunities to sons of kindness.

After the butterfly has been ob should be allowed to fly away, with touched with the fingers, for butterfl harm, and they make all out-of-do beautiful.

Butterfly Collections. The mani lect is a natural one in children, an flies have always been one of the objects of collectors. So far as pos scientific collections should be discou it is far better for the children to ob live insects. If, however, collections

they should be made as carefully as ;, and the mounted insects should be ed.

of all, the collector needs a net of tar- r mosquito-netting, with a light handle ree to five feet in length, the ring be- ut a foot in diameter and the bag about n inches deep. When the insects have aught with this instrument, they are y being placed in a wide-mouthed bot- aining cyanide of potash. A few lumps substance are placed in the jar, cotton over them, and then a heavy paper, with many holes, is pasted over the The bottle should be kept closed when use, and care should be taken in g it, as the cyanide is poisonous.

taken from the poisoning jar the in- ould be pinned upon the cork bottom n "field-box," care being taken not to he wings. The final mounting may be ork or some other substance, such as as the collector may prefer. Scientists ake of the collecting and mounting of ies a business have an elaborate series ruments, including setting-blocks, dry- s and special pins and needles, but the ent described above will be sufficient teur collectors. A.MC C.

lt Holland's *Butterfly Book;* Hornaday's my *and Zoölogical Collecting.*

ed Subjects. In the following articles found much that will prove helpful to ler who is interested in butterflies:

e	Larva
lar	Metamorphosis
s	Moth
	Protective Coloration

TERMILK, the milky liquid remaining utter has been made from cream. It casein, sugar, a small amount of lac- , some butter fat and a few other sub- distributed through the liquid, which ly water. The lactic acid gives butter- slightly sour taste, and the casein, sugar render it of some value as a food. resh it constitutes a nourishing drink; it absorbs bacteria rapidly when ex- o the air, and soon becomes unwhole- uttermilk designed for drinking should t in closed vessels and on ice. See bhead *Chemistry of Food;* MILK.

ERNUT, or **WHITE WALNUT,** a reading tree of the walnut family, not attractive or useful as the black wal- native of America, it is found in the Northeastern states growing to a height sometimes of eighty feet. It is best suited to cold climates and thrives in deep, rich loam.

BUTTERNUT
Leaves and fruit.

Above the grayish bark are seen the large, hairy, yellow-green leaves and small flowers or yellow-green catkins. Then come the oblong, pointed nuts in spongy, hair-covered ribbed husks. While soft and green the nuts are often preserved as pickles. Later, when dried, they are hard-shelled, sweet and oily, of excellent flavor, but not marketed as much as other nuts. White walnut wood is light brown, soft, coarse-grained, with a satiny luster, and is used in cabinet work and interior finishing of houses. The sap has been used a little in sugar-making, the root-bark in medicine. The bark of the stems has been used for dyeing; the homespun, home-dyed "butternut" uniforms of some regiments in the War of Secession being yet remembered.

BUTTERWORT

BUTTERWORT, *but'er wert,* one of the carnivorous, or insect-eating, plants, which grows in bogs or soft grounds. The dainty flowers are mostly purple, though on some plants they are yellow. The short, thick leaves secrete a juice which attracts small insects. The edges of the leaf roll over

on the insect, which dies and serves as food for the plant. In the north of Sweden, in Lapland and the Alps the leaves are used to curdle milk. In some greenhouses the butterwort is cultivated as a curiosity. Some say the plant was so named because of the buttery feeling of the leaves; others attribute the name to the use of the plant in curdling milk. See CARNIVOROUS PLANTS.

BUT'TERWORTH, HEZEKIAH (1830-1905), an American author and editor, whose stories and histories for young people are among the best of juvenile writings. He was born and reared on a Rhode Island farm, received a common school education, and by writing stories earned enough to pay for a course in rhetoric and composition at Brown University. With this preparation he went to Boston with the idea of becoming a great writer, and soon found a minor position on the staff of *The Youth's Companion.* In 1871 he became its editor, and it was truthfully said that *The Companion* carried his name around the world, for his energy, enthusiasm and personality caused the periodical to grow in circulation from 140,000 to 400,000 in the decade between 1877 and 1887. He was its editor until 1894.

Butterworth's published volumes number about sixty. Seventeen of these belong to the *Zigzag* series, books of travel that combine fact and fiction, in which he takes the reader all over the world. These and his biographical and historical tales—*In the Boyhood of Lincoln, The Wampum Belt, In Old New England* and others—are full of charm and interest to young readers. He also wrote numerous ballads, cantatas and hymns, his *Bird with the Broken Wing* being a popular Sunday School song. Butterworth traveled extensively in Europe and in America, and was in constant demand as a lecturer.

BUTTON, *but''n,* a piece of ivory, bone, metal or other material, usually round and employed for the purpose of holding together different parts of wearing apparel, or for ornament. The name is derived from the French word *bouton,* which literally means something *pushed out,* and is appropriate in view of the fact that buttons, to be useful, must be pushed through what are called buttonholes. The original use of buttons was only for ornament. The robes of the Greeks and Romans were kept in place by means of strings, girdles or brooches, and it was not until more complicated garments came into use that buttons were employed as fasteners.

As to the materials of which but made, it has been said that it would to find any material that has not b in their manufacture. Gold, silver, fact, metal of all kinds—wood, pap horn, shell, stone, glass, potatoes, ivory, and even dried blood are ar materials in daily use as buttons.

Buttons are of two general class which are attached to the garment l of threads which pass through hole buttons themselves, and those whicl shank or loop of metal, or tuft of means of which they are affixed. case the head of the button may or be covered with cloth to match the to which it is to be attached.

Pearl Buttons. One of the most i branches of the button industry has years been the manufacture of p tons. The luster of the inside she pearl oyster has always been consider

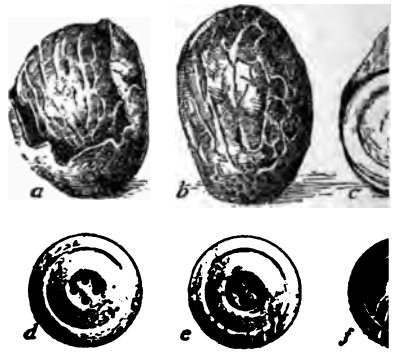

BUTTONS FROM IVORY NUT

(*a-b*) Ivory nut, with broken shell the nut; (*c*) partly turned piece; (*d*) ton; (*e*) the same, sprayed with sh sprayed, developed and shellac remov

larly attractive, and soon after it was be easily made into buttons the pe industry grew until it exceeded the other kind. In the United States th was handicapped because the shells brought from great distances and tl production was therefore high. In part of the nineteenth century a sub the pearl oyster shell was found in gerhead" mussel of the Mississippi I the industry received a fresh impet shells are collected at all times, but tl during the winter are found most su button making. They are soaked days in clear, fresh water, are then required sizes by drills, holes are b

when polished, the buttons are ready for market. The finished buttons are sewn to cards containing a certain number, all of the same size. The first button factory on the Mississippi was opened in 1891 and now many towns and villages for a distance of 200 miles along the river banks from Fort Madison south to Sabula have their mussel-fishing or button-making industry.

Vegetable Ivory Buttons. Perhaps the most interesting of all button-making processes is that by which they are manufactured from *vegetable ivory,* as the fruit of corozo nut palm is called. The tree produces clusters of nuts in a husk sometimes as large as an ostrich egg. The nuts are shelled by machinery and the kernels are extracted. The application of heat causes the nut to become as hard as stone, with the appearance of ivory. Vegetable ivory can be dyed to any desired color by chemical processes. The value of vegetable ivory buttons produced in 1912, in the United States alone, exceeded $3,500,000. See IVORY PALM.

Metal Buttons. Except when used for uniforms, metal buttons are employed principally where strength is required rather than ornamentation. They are made by cutting out disks or blanks from sheet metal and then molding or pressing them to the desired shape. Designs or letters are stamped by means of dies. Waterbury, Conn., is the center of the metal button industry in America, its first factory having been established in 1800, fifty years after one had been opened at Philadelphia, Pa. In England the great button center is Birmingham, where the industry attained great importance as long ago as the time of Queen Elizabeth. Canada has button factories in all its large cities, but the greater part of its supply is imported from Britain.

Fraternal and Society Buttons. An important branch of the button industry has recently developed in the United States in the manufacture of club, society, fraternity and political buttons. These are usually made of celluloid with a metal backing. On a disk of metal a picture or design is placed and on top of this a sheet of transparent celluloid, soaked in alcohol and other chemicals, is pressed. The button is then backed by a sheet of metal with a pin for attaching it to the coat, or with a stud to pass through a buttonhole. Fraternity buttons are often made of mosaic design of precious and semi-precious stones and are sometimes very artistically designed.

Most of the buttons made in the United States are used in that country; few are imported and practically none exported. The annual production of the 450 factories engaged in the button industry is valued at over $20,000,000 (1915). F.ST.A.

BUZZARD, *buz'ard,* a species of hawk common both in Europe and North America. In the United States and Southern Canada the name is more commonly applied to the *turkey buzzard,* which feeds on decaying things—things which even a goat would not touch. The common buzzard of Europe feeds upon mice, frogs, toads, worms and insects, and is very sluggish in its habits. The red-tailed and red-shouldered buzzards, commonly known as *hen-hawks,* are not as harmful as is generally supposed. Although they do steal chickens at times, they more than atone for this by ridding the meadows and orchards of destructive pests, such as mice, worms and insects. The defense of hawks in Longfellow's *The Birds of Killingworth* might well apply to these buzzards. Buzzards are known for their wonderful ease and grace in flight; they often remain in the air for hours at a time. Their sight is very keen. When their prey is seen from on high, they descend silently with a graceful swoop and capture the unsuspecting victim. See HAWK; TURKEY BUZZARD.

BY-LAW, a particular or private law made by an incorporated body for the regulation of its affairs. The power to make or change its by-laws belongs to every corporation even without express authority. A by-law which is counter or contrary to a constitutional provision or to a settled rule of law is invalid. By-laws of a municipal corporation are called *ordinances,* and are true laws, for they have the state's authority behind them. In general, however, by-laws are simply agreements or rules as to methods of work among members of an incorporated business organization, or of a society for the promotion of any object.

BY'RON, GEORGE NOEL GORDON, Sixth Lord (1788-1824), an English poet who in his own day was looked upon as second only to Shakespeare. Handsome, passionate, with a carefully-cultivated air of mystery and gloom, he stood as one of the most prominent figures of his day. His ofttimes bitter smile was copied as carefully as was his loose collar and flowing tie, and the word "Byronic" acquired a very definite meaning.

Byron was born in London on January 22, 1788. Until the age of seven he was entirely under the care of his mother, and to her un-

wise indulgences and equally unwise severities the waywardness that marked his after life may have been partly due. On reaching his seventh year he was sent to the grammar school at Aberdeen, and four years after, in 1798, the death of his granduncle gave him the titles and estates of the family. Mother and son then removed to Newstead Abbey,

GEORGE NOEL GORDON BYRON

No one else—except, perhaps, Wordsworth—who could write so well could also write so ill. "I can never recast anything," he said; "I am like the tiger—if I miss the first spring I go grumbling back to my jungle."

the family seat, near Nottingham. Soon afterward Byron was sent to Harrow, where he distinguished himself by his unsystematic reading, rather than by careful study. In athletic sports he excelled, despite the lameness which had resulted from a childish illness. In 1805 he entered Trinity College, Cambridge. Two years later appeared his first poetic volume, *Hours of Idleness,* which was criticised with unnecessary severity in the *Edinburgh Review.* This criticism roused Byron and drew from him his first really notable effort, the celebrated satire, *English Bards and Scotch Reviewers.*

In 1809, in company with a friend, Byron visited the southern provinces of Spain and voyaged along the shores of the Mediterranean. The result of these travels was *Childe Harold's Pilgrimage,* the first two books of which were published on his return in 1812. The poem was immediately successful, and Byron "awoke one morning and found himself famous." During the next two years *The Giaour, The Bride of Abydos, The Corsair* appeared, and Byron's literary reputa steadily.

During these years, however, he v in the most reckless dissipation. In married the daughter of Sir Ralph l evidently intending to give up his rec but the marriage proved unhappy about a year Lady Byron left him an to return. This rupture gave rise popular indignation against Byron, an were circulated which caused him England, with an expressed resoluti to return. He visited France, the Waterloo, Brussels, the Rhine, Switze the north of Italy; for some time Rome and later at Geneva, where he c his third book of *Childe Harold.* after appeared *The Prisoner of Chi Dream, and Other Poems;* in 1817 a tragedy, and *The Lament of Tas* which helped to make him as pop poet as he was unpopular as a man

From Italy Byron made occasion sions to the islands of Greece, and visited Athens, where he sketched the scenes of the fourth and last *Childe Harold.* Between 1817 and peared, among other poems, five *Don Juan* and a number of drama living at Pisa he was for a time inti Shelley, one of the few men who tirely respected and with whom he confidential. Shelley brought out all best in his nature, and had the assoc been broken by Shelley's tragic dea might in time have found himself an out a mode of life which should h worthy of his powers. Besides his tions to the *Liberal,* a periodical helped Leigh Hunt and Shelley to this time, he completed *Don Juan,* ner, a tragedy, and *The Deform formed,* a fragment. These are th Byron's poetical works.

In 1823, troubled perhaps by the ness that his life had too long been of him and driven by an absolute p liberty, he threw himself into the st the independence of Greece. In Jan he arrived at Missolonghi, where h ceived with the greatest enthusiasm. of Missolonghi began to affect his h on April 9, 1824, while riding in th became ill; a fever followed, which later ended fatally.

n's natural force and genius were per-
uperior to those of any other English-
f his time, and won for him in his own
fame which it is hard for those of a
ay to understand. After his death his
ras for some time as far underrated as
been overrated during his life, and it
r within the last few decades that a
ıdgment has been passed on his writings.
will live on account of their descriptions
ıre, the hatred of sham which they ex-
nd their keen insight into the heart of

s own day quotations from Byron were
ryone's lips, and even to-day some of
.re everywhere familiar:

:p till morn, when Youth and Pleasure
et
se the glowing hours with flying feet.
Man!
endulum betwixt a smile and tear.

ıge came o'er the spirit of my dream.

love is of man's life a thing apart;
ıman's whole existence.

es of Greece, the isles of Greece!
burning Sappho loved and sung.

C.W.K.

ıNTINE, *bizan'tin,* **EMPIRE,** called
: Eastern, Greek, or Later Roman Em-
nce played a very important part in
:ory and civilization of Europe, for all
ı the Dark Ages it stood as a bulwark

BYZANTINE EMPIRE
extent during the reign of Justinian.

the barbarians and guarded from their
the precious legacy of culture which
en left by the ancients.

ılmost a thousand years, from the death
odosius the Great in A.D. 395 to the fall
stantinople in 1453, the Byzantine Em-
ıisted as a separate dynasty, with its
at Constantinople. Theodosius before
his death divided his dominions between his
two sons, Honorius and Arcadius, and the latter was the first of the Byzantine emperors. He proved a weak ruler, who made few attempts to hold his power, but let it be exercised by ministers. His son, Theodosius II (reigned 408-450), was the next emperor in name, but in reality Pulcheria, his sister, was the ruler. An able ruler she proved to be, carrying on successful war against the Persians and gaining accessions of territory by helping the Western emperor, Valentinian III. Ravages of Attila and the Huns were averted only by the payment of an annual tribute.

The emperors who followed were men of ability, who placed the Empire on a sound basis financially and trained an excellent body of soldiery, so when Justinian came to the throne in 527 he found all things for material advancement ready to his hand. He proved fully able to take advantage of the preparations which these earlier emperors had made, and brought the Empire to the highest point of prosperity and power that it ever attained. His aim was to make his dominions one country in fact as well as in name, and his compilation of laws as well as his conquests were directed toward that end. See JUSTINIAN.

His unfortunate successor, Justin II (reigned 565-578), was harassed on one frontier by the Persians, on the other by the terrible Avars. Most of Italy was lost to the Lombards. The reign of Heraclius (610-641) presented a series of overwhelming reverses, retrieved later by glorious victories. The Persians took Syria, Palestine and Asia Minor, and the invading hordes advanced to a point within sight of Constantinople. Shrewdly gaining time by a humiliating treaty, Heraclius collected his forces and inflicted a defeat upon the Persians at Issus. But a new enemy was gathering strength, whom the exhausted, outlying provinces were too weak to resist—the Mohammedans, with their fanatical missionary zeal. Between 635 and 641 the latter captured Syria, Judea and all the African possessions, but this resulted in good rather than harm to the Empire, which thereby became more truly a unit.

The eighth and ninth centuries saw a peculiar religious struggle—the war of the Iconoclasts (which see). This weakened the Empire at a time when it needed all its strength to oppose its enemies. One ruler tore down images and closed monasteries and convents; the next restored them. Not until the latter half of the ninth century was the controversy

finally settled against the Iconoclasts. One of the outstanding figures during these years was the Empress Irene (reigned 797-802), who had formed the ambitious plan of uniting the Eastern and Western empires by marrying Charlemagne. The Bulgarians were very troublesome during the reign of Leo V (813-820), and in the succeeding reign the Saracens gained a firm foothold in Crete and Sicily. See SARACENS.

The Macedonian dynasty (867-1057) established a rule that was on the whole wise and beneficial. The Empire made some distinct gains, as in the reduction of the Bulgarian kingdom to the rank of a province in 1018. But the Seljuk Turks were constantly threatening, and under the weak emperors who followed the Macedonian line they possessed themselves of nearly all of Asia Minor.

The steady advance of the Mohammedan power alarmed all Christian Europe, and during the reign of Alexius Comnenus (1081-1118) began the wonderful movement known as the Crusades (see CRUSADES). As the hosts marched toward Asia Minor by way of Constantinople, the movement necessarily had an important influence on the fortunes of the Byzantine Empire. Alexius wanted help against the Turks, but the vast numbers that responded alarmed him; their depredations within his territory led to serious conflicts, and finally, under later emperors, to open hostility. In 1204 Constantinople was taken by the Crusaders, who established the Latin Empire (1204-1261), with Count Baldwin of Flanders as first emperor. This Latin Empire was never strong, and in 1261 the ruler of Nicaea, Michael Palaeologus, took Constantinople and reëstablished the Greek Empire. His dynasty lasted until the downfall of the Empire in 1453.

The Turks were steadily pressing closer and closer, but by this time it was the Ottoman Turks, who had overthrown the Seljuks. Province after province fell into their hands, and by the beginning of the fifteenth century the emperors were practically vassals of the sultan. In 1453 the Turks, with an army of 400,000 men under Mohammed II, captured Constantinople, and the Byzantine Empire was at an end. They yet held the city at the beginning of the War of the Nations in 1914.

By 1453 the western countries of developed to a point where they easily be overthrown by the M conquerors of Constantinople; bu Byzantine Empire not stood throu centuries at the gateway of Euro back the barbarous hordes, all Eu have been swept over. Without that was best in the world's past been lost, and all that is best in n ilization retarded for hundreds of y is the true significance of the Empire.

Byzantine Art. The great Byzant did not only guard the art and lear Greeks and transmit them to West when its scholars were scattered aft quest; it developed an art of its dated from the time of Constantine and was to a certain extent an e give expression to the new elem Christianity had brought into the l From the first the tendency was almost Oriental splendor rather tl the beautiful simplicity of the Gre ness of material, brilliance of color rative effect were the prime aims o After the Renaissance the Venetia painters borrowed many of their from Byzantine art, and the resu unsurpassed richness of color.

In sculpture the aim was the sa ornamentation, extravagant costum tion of details rather than the true of parts and the dignity and cor outline for which the Greeks had st naked figure or simple draping wer seen, models were not employed, a ures made little pretense at bei nature. Despite this artificiality, many of the works of the best p the sixth to the eleventh century a considerable beauty and dignity.

One of the favorite branches mosaic work, and in this the artist in obtaining a characteristically bri with costly stones.

BYZANTIUM, *be zan' she um*, tl name of the city of Constantino see). It was changed to Constantin 330 by Constantine the Great, who capital of his empire.

C

C, the third letter in the English alphabet, as well as in all other alphabets derived from the Phoenicians. In English it is really an unnecessary letter, except as used in the diagraph *ch*, for its soft represented by *s*, its hard sound by *k*. The Greek *gamma*, with the sound of hard ransformed by the Romans into two letters, which seem to have been used interbly. Thus to this day some authorities write *Caius* Julius Caesar and others *Gaius* 'aesar.

Phoenician letter from which the Greek *gamma* was taken, and through that the *c*, is supposed to have been a picture of a camel's head, which in time was simplified ymbol much like the figure 7. The Greeks turned this around, and the Romans gradually made its straight lines curved, so that it became the *c* of to-day.

an English Ministry which united purpose under the reign of Charles word *cabal*, meaning *secret*, was n the initials of the persons taking intrigue, Clifford, Ashley, Buckington and Lauderdale, and was s a term of reproach. This faction, opular, was essentially a commit- Privy Council and proved a fore- the modern Cabinet. See PRIVY ABINET.

Cabal. In American history this iven to a faction organized in 1777 oup of officers in the colonial army ts prime object the displacement of by Gates. Conway joined the "ca- nestly that it was known by his ratio Gates was to be promoted hington, with power to supersede onway was to be inspector-general oard of war was reconstructed. In ondence that followed Washington ; affairs became so complicated that signed and went to France, while Mifflin were removed from the board former being assigned to forts on . The trickery and meanness of the conspiracy were so apparent that the scheme had the effect of raising rather than lowering him in public esteem.

CABBAGE, *kab'aj*, one of the commonest of garden vegetables, the parent stock from which the Brussels sprouts, the cauliflower and the kohl-rabi (all of which see) have been derived. Originally it was a wild plant growing on the shores of Britain, but the cultivated varieties have spread all over the temperate zones of the world. The leaves only are eaten, and in the common varieties these are compactly folded together into a rounded, dense head sometimes nearly a foot in diameter. The word has come indirectly from the Latin *caput*, meaning *head*. The headed cabbages are of several kinds—the green, the red or

CABBAGE
Showing comparative size of roots and the distance they descend into the ground.

purple and the Savoy, or wrinkled-leaved, varieties. The red cabbage is used chiefly for pickling, while the green is either cooked in various ways and served hot, or eaten raw as a salad. The German *sauerkraut* is made of cabbage salted and pressed in barrels until it ferments slightly. Cabbage is over ninety-seven per cent water, and thus has practically no food value, but it is extremely valuable as a preventive of or remedy for scurvy.

Cabbages are also fed to cattle, and the Channel Islands, the home of a fine breed of cattle, produce a remarkable cow cabbage which often grows to a height of fifteen feet.

Cabbages may be had the entire year, for autumn as well as spring and summer planting yield excellent results.

Cabbage Enemies. There are several fungus growths which attack cabbage plants, often doing great damage; no effective remedy has been found except in a rotation of crops and the planting of the vegetables in fresh soil. Of insect pests the most destructive is the *cabbage worm,* of which there are several species. These are the larvae (young) of the white butterfly; sometimes they practically destroy cabbage gardens by feeding on the leaves and burrowing into the heads of the cabbages. Since it is unsafe to spray cabbages with Paris green, they should be treated with a kerosene emulsion before the heads form.

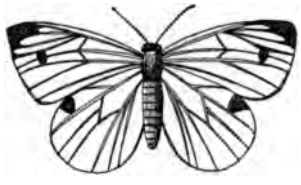

CABBAGE BUTTERFLY

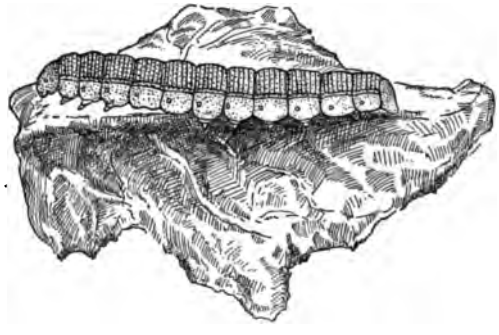

CABBAGE WORM

CABBAGE PALM, a name given to various species of palm trees, whose young, tender leaf-buds resemble the cabbage and when pickled or boiled are used as food. A cabbage palm found in the Southern United States, also called *palmetto,* has fan-shaped l grows to a height of from thirty to In the West Indies it is a tall, gra whose leafy top is sometimes 200 f the ground. The cabbage palm is a the *areca palm* (see PALM).

CAB'INET, a term generally a modern usage to the group of offici *ministers,* or *secretaries,* who are hea important departments through whicl ernment of a country is carried on, form an advisory body to the chief who may be termed a President, a or a Prime Minister.

The Cabinet of the President of t States. The President is sole hea executive branch of the government, divided into various departments t been created from time to time by ac gress. The heads of these departm stitute the President's Cabinet. Th word *Cabinet* is not mentioned in th tution, the establishment of the vari dinate departments is implied in t which states that the President ma the opinion, in writing, of the princi in each of the executive departme any subject relating to the duties respective offices" (see Art. II, Sec. 2,

Congress is given authority in the tion to pass all laws necessary fo into effect the powers vested in th ment of the United States, and in a with this authority the first sessio First Congress established, in 1789, t ments of State (at first called Foreig of the Treasury and of War (which cluded both military and naval affa secretaries of these departments, Attorney-General, who was then an the Judicial Department of the go comprised Washington's first Cabi Attorney-General became a regula official in 1814.

The Postoffice Department was in 1794, but the Postmaster-General included among the Cabinet officials The Department of War having bee in the meantime, the Secretary of was created a Cabinet officer in 1798 the Department of the Interior was e in 1889 the Department of Agricultu 1903 the Department of Commerce a This latter department was divided Congress in 1913 and a new Depa Labor was created. Each of these t

ments is described under its appropriate title in these volumes.

The officers who comprise the Cabinet are appointed by the President, but their appointment must be confirmed by the Senate. They do not have seats in Congress, as do the ministers in England, but in addition to their responsibilities as heads of their respective departments, subject always to the overruling authority of the President, they act as advisers to the chief executive. The President and his Cabinet officers work together in close harmony, and there is a mutual interchange of advice and assistance. In 1886, by the Presidential Succession Law (which see), the heads of the executive departments then in existence were made eligible to the Presidency. The greatest prestige is attached to the office of the Secretary of State, but all Cabinet members draw the same salary, $12,000 per year.

The British Cabinet. As now organized, the British Cabinet is composed of a group of men who fill the highest executive offices in the government, and who act as a unit in directing the government. They serve as advisers to the sovereign, are responsible for all of his acts, and as Cabinet members become a committee of the Privy Council (which see). The Cabinet has come to have the character of an executive committee for the party in power, and the members resign from office when that party is defeated.

The official head of the Cabinet is the Prime Minister. The Cabinet officers are appointed by the Crown on the recommendation of the Prime Minister. He himself may hold one or more of these offices, and like the other members of the Cabinet, he has a seat in one of the houses of Parliament.

The number of Cabinet officials varies, but the Cabinet always includes the following ministers: First Lord of the Treasury, Lord Chancellor of England, Lord President of the Privy Council, Lord Privy Seal, five Secretaries of State (for Home Affairs, Foreign Affairs, the Colonies, India and War), Chancellor of the Exchequer and First Lord of the Admiralty. Usually, but not necessarily, there are included the Chancellor of the Duchy of Lancaster, Postmaster-General, First Commissioner of Works, President of the Board of Trade, Chief Secretary for Ireland, Lord Chancellor of Ireland, and the presidents of the Local Government Board, of the Board of Trade, of Agriculture and of Education. See GREAT BRITAIN, subhead *Government*.

In the Dominion of Canada. The Cabinet of the Dominion of Canada is treated in full in the article CANADA, under the subtitle *Dominion Government*.

Consult Bryce's *American Commonwealth;* also any good text-book on civics. Names of the latter may be obtained from school-book publishers.

CABLE, GEORGE WASHINGTON (1844-), one of the best-known of the Southern group of American novelists, whose most popular stories give a remarkable picture of the life and scenery of Louisiana. He was born in New Orleans, began to earn his own living at the age of fourteen, and five years later enlisted in the Confederate army. After the war he joined the staff of the New Orleans *Picayune* and under the pen name of "Drop Shot" became known as the writer of humorous sketches and poems. In 1879 he was writing for *Scribner's Magazine,* and about the same time published *Old Creole Days,* the first of a series of books on which his fame rests. Since 1886 he has made his home in Northampton, Mass., where he founded the Northampton Institute, devoted to the culture and education of wage-earning people.

GEORGE W. CABLE

Cable excels in descriptions of the rivers, swamps and forests of Louisiana, and it has been said that he "knows every mood and whim of the wilderness on the gulf and river." His *Bonaventure, Strong Hearts* and *The Grandissimes* reveal his skill in picturing scenes of river and forest life; *Dr. Sevier, Posson Jone'* and *Old Creole Days* are notable for their vivid descriptions of the life and picturesque beauty of the Old French quarter in New Orleans. His stories have the fault of over-emphasizing the weaknesses of the Creoles, and the author is greater as an artist than as an historian of social conditions. To him, however, American readers owe the interpretation of a phase of Southern life that is little known, and his pen has perpetuated for them scenes of beauty in French New Orleans

that are fast disappearing. His other writings include *The Negro Question; John March, Southerner; Bylow Hill;* and *Kincaid's Battery.*

CABLE, SUBMARINE. When you read in your morning newspaper about something that happened across the ocean or on the other side of the world only a few hours earlier, do you ever realize that the telegraph under the sea, which brought the news, is one of the greatest wonders of this wonderful age? Your grandfather probably does, for he can remember when weeks or months were necessary for messages to come from beyond the seas. Of course wireless telegraphy and wireless telephony are even more remarkable, but it is not probable that they will ever make such huge changes in the world as those the cable brought about. Nor is it likely that they will entirely supplant the cable, for wireless systems are helpless during electric storms, while the telegraph beneath the ocean never fails.

In 1864 a New York merchant wishing to buy or sell in London had to wait twenty days or more for an answer to each of his letters. A year later only a few hours were required to exchange cable messages. Thus the cable has made possible an enormous trade between nations, and has brought far-away lands like Australia into close touch with Europe and America.

Cable Problems. To lay a continuous wire along the bottom of the ocean from continent to continent was by no means the only task

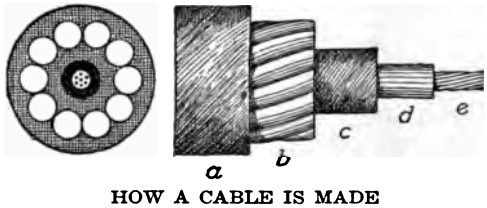

HOW A CABLE IS MADE

(*a*) Outer wrapping of jute, etc.
(*b*) Galvanized wire for protection against anchors, sharp rocks and fishes.
(*c*) Jute wrapping.
(*d*) Gutta percha or rubber.
(*e*) Seven or more copper wires twisted together. This is the part of the cable which carries the message.

The illustration at left shows a cross section of a cable.

The size of an ocean cable is not the same throughout. In the deepest sea a cross-section of the cable is slightly smaller than the one shown above, but in the shallow water its diameter is sometimes three times as great, for there it is subjected to greater dangers.

of the men who gave the world the first cable. The electrical resistance in a wire 2,500 miles long is enormous. (If the reader is not familiar with the meaning of such words as *resistance,* he should refer to the article ELECT
But a strong current in a cable is apt
the insulation and render the whole
useless, so the current actually empl
so weak that ordinary telegraph inst
cannot be operated by it. A still grea
ficulty was found in the fact that th
coat of protecting wires shown in the
tion makes the cable an electrical co
(an explanation of which will be found
article LEYDEN JAR), and stores el
which resists the passage of the n
carrying current. Thus the first Atlanti
completed in 1858, required over an
transmit a message of ninety word
Queen Victoria to President Buchan
after a few weeks was permanently d
presumably by too great strength of
The illustration explains in detail t
struction of the cable now in use.

Instruments. The first man succe
devising a receiver sensitive enough to
ated by the feeble current of the ca
Lord Kelvin. This instrument was the
ing galvanometer. A concave mirro
half the size of a ten-cent piece was h
a silk thread fastened to a brass ring
and below. A magnetic needle attac
the back of the mirror turned it ba
forth, according to the direction of t
rent in two coils of insulated copper w
the direction of this current was co
by the telegraph key of the operator
other side of the ocean. The mirror r
a spot of light on a scale three feet a
the spot was moved to one side a
indicated, if to the other, a dash (see t
cle TELEGRAPH for an explanation of the
alphabet).

Lord Kelvin later invented the
recorder, which since 1867 has displa
mirror instrument. The siphon is
glass tube with its upper end in ink
lower end upon a strip of paper which
slowly along while the message is be
ceived. Like the mirror of the older
tus, the siphon is moved to the right
by the magnetism of the current, but
greater degree of accuracy. But beca
magnetic action would not be strong
actually to drag the inked point ba
forth on the paper, the siphon is
vibrated up and down by an independe
net, exactly in the manner of the han
an electric bell.

So many improvements have been

ratus of submarine telegraphy that are now sent at the rate of sixty or ds a minute. An early change of e was the addition of a large tinfoil , which is connected to the receiving ts and to the ground, and helps to the condensing effect of the cable ie automatic transmitter is a device ith accuracy and speed; it is operated of paper in which holes have been representing the dots and dashes of of the alphabet. A still more valention is that which makes it posransmit messages in both directions ne time, as in the *duplex telegraph*. *x* or *multiplex* transmission is not le.

Messages. Though charges for cable e less than formerly, they are still

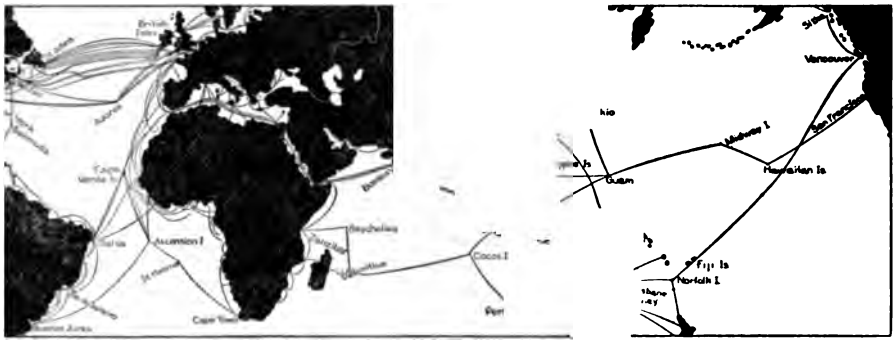

PRINCIPAL OCEAN CABLES IN 1917

her than for land telegrams. Rates ntly being changed by the companies, egular messages the cost is about e cents a word from New York to Paris, Berlin, Brussels, Amsterdam, or Dublin; fifteen cents to Havana; cents to the British West Indies; to Porto Rico; forty cents to Pansixty-five cents to most of the South countries. From San Francisco to pines, Japan or China the rate is lar a word, but to Australia not over its.

of the great cost of cable messages mary to send them in codes in which ord may be made to stand for an enice. Recently some of the companies oduced several varieties of reduced ges, which, like telegraph night letlesigned to keep the lines busy durwhen they would otherwise be idle. iessage from New York to London which the company may deliver at any time within twenty-four hours costs but half the regular amount; a letter, not in cipher, to be delivered within twenty-four hours costs seventy-five cents for thirteen words; and a *week end* letter, sent Saturday for delivery Monday, costs one dollar fifteen cents for twenty-five words.

The Atlantic Cable. No incident in history gives greater evidence of the power of perseverance than the story of the laying of the first Atlantic cable. When Cyrus W. Field, in 1854, first became interested in the project, the longest cable in operation was between shores less than 100 miles apart. Engineers of the United States navy had previously discovered that the ocean bed between Newfoundland and Ireland was nearly level and composed of soft mud, apparently an ideal resting place for the delicate strand which might link the Old World to the New, but many prominent scientists declared it impossible to lay a cable over two thousand miles long, or to operate it if laid.

Field's first attempt to lay a short cable from Canada to Newfoundland, in 1855, was a failure, but he succeeded in this part of his task the next year. Then followed nine years of discouragement, brightened only by the temporary success of the cable of 1858, which was laid by the British warship *Agamemnon* and the United States warship *Niagara*, after two cables had broken in midocean. When the cable failed after only a few weeks' service, the opposition to Field increased, but again he set about his task of raising capital for the enterprise. The *Great Eastern*, then the largest ship afloat, was chartered in 1865, and after losing a thousand miles of cable on its first trial succeeded in putting in place two cables which permanently joined the two countries,

and proved the soundness of Field's ideas. Since then many other cables have been added to these pioneers, as the accompanying map shows. See FIELD, CYRUS W.

The Pacific Cables. Not until 1902 was there direct cable connection between the two shores of the Pacific Ocean. In that year Canada, Australia and New Zealand were joined. The total length of the cable is nearly 8,000 miles, but it is divided into several sections, touching at the Fiji Islands and other less important places. In 1903 a second Pacific cable was put in operation between San Francisco, the Hawaiian Islands and Manila; branches of it have since been extended to Japan and the East Indies. In some of the depths of the Pacific, cable-layers found the waters to be six miles deep.

Cutting Cables in War. International law recognizes the right of a nation at war to cut the cables belonging to its enemies, but most nations agree that neutral cables should not be harmed. A cable connecting a neutral country with the enemy may be cut within territory occupied by the enemy, but some authorities maintain that it should not be cut in the open sea. The United States cut the British cable at Manila in 1898, when Dewey's fleet fought the Battle of Manila Bay, but denied responsibility for damages. C.H.H.

CABOT, *kab'ut,* JOHN (1450-1498) and SEBASTIAN (1476-1557), two well-known navigators, father and son, whose names are prominently connected with the discovery of the continent of North America. They were natives of Italy, but when Columbus made his voyage to the New World they were living at the port of Bristol, England. The wonderful information carried back to Europe by Columbus inspired them to seek a shorter route to the Spice Islands of the East Indies, which they expected to reach by sailing westward on a course that lay to the north of the route followed by Columbus.

John Cabot headed the expedition, for which King Henry VII granted the letters of authority, and it is probable, though not certain, that Sebastian accompanied him. The ship, very similar to the boats used by Columbus, sailed in May, 1497, and on June 24 of the same year Cabot landed on the North American coast in the neighborhood of Cape Breton. The land he claimed for the king of England, convinced that it was a part of Asia. This discovery approaches in importance the great achievement of Columbus in 1492, for the Cabot voyage of 1497 gave England its cla to the mainland of North America, and pr pared the way for a long period of explorati and later founding of the English colonies the New World.

In 1498, John Cabot, possibly accompani by his son, made a second voyage westwa in the attempt to find a shorter route to t East, sailing up the west coast of Greenla until he was blocked by icebergs and passi over Davis Strait to the modern Baffin La (see NORTHWEST PASSAGE). His homew route led him as far south as North Carolin Shortly after his return to England he di Sebastian Cabot was for several years in t service of the Spanish king, and visited Bra and the River La Plata in 1525. Later he w appointed chief pilot for England, and in 15 became governor of the Company of Mercha Adventurers which obtained for England important trade with Russia.

CABRAL, *kah brahl',* PEDRO ALVAREZ (14 1526), a Portuguese navigator whose fame re on one voyage. He landed in what is n Brazil during the winter of 1500-1501, and to possession in the name of the king of Port gal. He had sailed for India by way of t Cape of Good Hope, but was driven from l course by adverse winds and the equator current. A Spaniard had reached this co earlier in the year, and had taken possession the name of Spain, but Spain could not m good its claim, because according to the l of demarcation the new territory fell wit Portuguese limits. Cabral finally reac India, where he made important commer treaties with native princes. For the im diate effects of Cabral's enterprise, see Bra subhead *History;* DEMARCATION, LINE OF, v map.

CACAO, *ka ka'o,* the tree from the se of which are prepared cocoa, chocolate cocoa butter. It grows almost everywhere warm countries, although it is native to trop America, and is not to be confused with palm which bears cocoanuts; this is a v different tree. See COCOA and CHOCOLATE, a discussion of the important products of tree.

CACTUS, *kack'tus,* a group of interes plants found in warm, arid regions, whose culiarities of structure and habits furnis striking example of adaptation to climatic c ditions. The problem of these plants is secure and retain as much moisture as possi To prevent loss of moisture by evaporat

as little surface as possible to the
e leaves are greatly reduced. Their
s also contain a large amount of
h is adapted to retaining water.
a few African species, the cactus is
an plant, extending southward
xico and Central America to South-
America, and growing abundantly

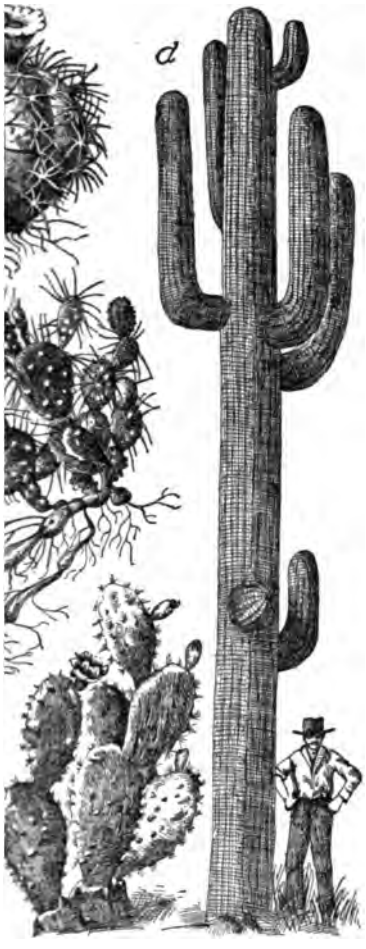

ARIETIES OF CACTUS
actus (c) Mexican Opuntia
Opuntia (d) Giant Cactus

d States not far from the Mexican
out 1,000 forms have been identi-
cactus is the national flower of
the state flower of Arizona and
xico.

es vary greatly in form and size.
specimens, great numbers of which
n the drainage basin of the Gulf
a, belong to the *Cereus* group, and
lants from fifty to sixty feet in height, with thick, column-like branching stems. Globe-shaped or short cylindrical forms are common among the smaller varieties; sometimes the stems are ribbed, and frequently they bear prominent knob-like growths covered with spines. The flowers are usually large and showy, and the fruit, which stores a great deal of nourishment, is in many cases edible.

The most useful species, belonging to the group known as *Opuntia,* is the *prickly pear,* which has been naturalized in the countries bordering on the Mediterranean Sea under the name of *Indian fig.* In these countries it is a popular food product. Another species of *Opuntia* is cultivated in Mexico to feed the cochineal insect, from whose body a valuable coloring matter is made (see COCHINEAL). Other important species are the *night-blooming cereus* and the *"old-man" cactus;* the latter bears an abundance of white hairs instead of the typical spines, and is well known in greenhouses.

The Spineless Cactus. As a result of several years of experimentation with the prickly pear, Luther Burbank has produced a spineless cactus which is a valuable food plant for both man and animals (see BURBANK, LUTHER). In the process of development the spines were wholly removed from the outside of the plant, and most of the woody fiber from the interior. His spineless cactus grows from eight to sixteen feet high. Its fruit has somewhat the shape of a short, thick cucumber, with flat ends, and it is about two to three inches in diameter. The colors of the fruit are crimson, orange, yellow, purple and white, and its flavors are as numerous as those of the apple. Though produced at one-half the expense of oranges, it sells for about the same price. It may be eaten raw, or made into jams, jellies and syrups. The slabs or stems of the spineless cactus are an excellent stock food, and are estimated to possess about one-half the nutritive value of alfalfa. The joints of the plants make excellent pickles.

Six months after planting, some varieties of the cactus in fairly good soil will produce seventy-five tons of forage to the acre; after the second or third year they will sometimes produce as much as 150 tons to the acre. A cactus leaf ten inches across will sometimes produce thirty to forty full-sized cactus pears. L.B.

CADET, *kay det',* a term applied in the United States, Canada and England to pupils studying at naval and military colleges. The

officer of lowest commissioned rank in the United States navy was formerly called a cadet, but the term *midshipman* has now supplanted it. Military cadets are trained in the United States at West Point and in many private military academies; at Sandhurst and Woolwich in England, and at Kingston, Ontario, in Canada. See MILITARY ACADEMY; NAVAL ACADEMY.

Originally the term was applied to the younger son of a noble house, as distinguished from the elder son. The modern words *caddie,* one who carries golf clubs for a player, and *cad,* an offensive or vulgar person, are derived from the word *cadet.*

CADILLAC, *kad e yak',* ANTOINE DE LA MOTHE (1660-1720), a French nobleman, founder of Detroit, Michigan, and a leading character among the early Frenchmen in America. He served as a captain in Acadia (now Nova Scotia) till recalled to France by Louis XIV, who wanted information about the French colonies, their harbors and their defenses. When he returned to New France he was made commander of Michilimackinac (now Mackinac, Mich.), the second important post in Canada. In 1699 he again went to France to obtain Louis' support in founding a settlement which would become the commercial center of the Northwest.

Louis favored the plan and promised him 200 settlers and six companies of soldiers. But when Cadillac arrived in Montreal, because of the jealousy of the Canadian officials he was able to get only fifty settlers and fifty soldiers. He chose for his town the site of Detroit, and in June, 1701, landed there with his small company. In 1707 he brought the Miami Indians to terms, and founded a post among them in Alabama. When Louis made him governor of Louisiana he punished the Natchez tribe and built a fort in their country and one at Natchitoches as an outpost against the Spaniards. In 1717 the government and trade of Louisiana passed to John Law's Western Company, and Cadillac returned to France, where three years later he died.

CADILLAC, *kad'i lack,* MICH., the county seat of Wexford County, is situated on Little Clam Lake, about fifty miles east of Lake Michigan, toward the northern part of the state. Grand Rapids is ninety-eight miles southwest, Traverse City, on the lake, is forty-two miles north and west, and across the state eighty-five miles southeast is Bay City. Cadillac is on the Grand Rapids & Indiana and the Ann Arbor railways, and is an importa center for the northern part of the st area of the city is nearly four squa The population in 1910 was 8,375; i was 9,387. Americans predominate, the foreign-born, Scandinavians outn others.

Cadillac has extensive lumber inte a number of allied manufactories. Li Lake and Clam Lake afford fishing pickerel and perch. Brook trout a from the streams of the surrounding The noteworthy buildings of the tow Federal building, erected in 1915 at $75,000, a Y. M. C. A. costing $50,00 negie Library costing $25,000, and M pital.

Cadillac was settled in 1871. In 18 incorporated as the town of Clam received its present name in honor of the French army officer and explorer igan, and was chartered as a city in 1 commission form of government wa in 1914.

CADIZ, *ka'diz,* one of the most seaports of Spain, capital of the pr the same name, sixty miles northwest tar, on the Atlantic coast. It is well strongly fortified, well paved, and, un Spanish cities, is very clean. Fron the city presents an imposing spe snow-white buildings apparently rising from the deeply-blue sea. Nearly ev receives a new coat of whitewas Though apparently spotlessly clean, far from being a healthful city, owing fect sanitation.

The chief buildings are the great the customhouse, the old and new c the theaters, the bull ring, capable modating 12,000 spectators, and the of Saint Sebastian. The Bay of Cadi basin enclosed by the mainland on on a projecting tongue of land on the a good anchorage and is protecte neighboring hills. It has four fort which form the defense of the gran at La Carraca, four miles from Ca there are large basins and docks.

Cadiz has long been the principa naval station. Its trade is large, it being mainly wine and fruit. The founded by the Phoenicians about and was one of the chief seats of t merce in the west of Europe. In Punic War it fell into the hands of th

ginians, and in the Second Punic War it surendered to the Romans. In 1587 Sir Francis Drake entered Cadiz harbor and destroyed the arships collected there, a feat which he okingly described as "singeing the King of Spain's beard." Population in 1910, 67,174.

CADMUS, *kad'mus,* a Greek hero to whom egend gave the honor of having introduced he Phoenician alphabet into Greece. His ame has been made proverbial through the amiliar—

"May blessings be upon the head of Cadmus, he Phoenicians, or whoever it was that first nvented books."

Ie was the son of Agenor, king of Phoenicia, nd the brother of Europa (which see).

When his sister was carried off by Jupiter in he form of a bull, Cadmus was directed by his ther to hunt for her and not to return without er. With his brothers, he set forth on the ng quest. One by one the brothers became red and stopped by the wayside, but Cadmus pt on until told by an oracle that his search s useless. This oracle also directed him to llow a cow which he should shortly meet; d where she should lie down there he was found a city. He carried out these instrucns, and the city which he founded was Thebes Boeotia. After killing a dragon which rded a fountain near the site of his proed city, Cadmus sowed the teeth of the gon and there sprang up a group of armed 1. These men contended with one another il all but five of them fell, and these five ame, with Cadmus, the first inhabitants of new city.

AEDMON, *kad'mun,* a poet of early Engl, sometimes called the "Anglo-Saxon Mil-" He lived in the latter half of the seventh tury, and in his early years toiled as a rer on the abbey lands at Whitby. What nown of his life is derived from the *Ecsiastical History* of the Venerable Bede, in ch it is told that a vision appeared to dmon one night commanding that he sing praises of God. Thereupon he began to verses the words of which he had never rd before. After he awakened he rememed the words he had sung, and added others them. When the Abbess Hilda, of the nastery at Whitby, learned of his gift, he s admitted into the abbey and made one the brethren. Several Anglo-Saxon poems e attributed to him, but critics doubt that was the author of all of them. The most portant of these is the so-called *Paraphrase,* giving the story of *Genesis, Exodus* and a part of *Daniel.* Many passages in this remarkable specimen of Old English literature suggest strongly the poetry of Milton.

CAEN, *kahN,* a city in old Lower Normandy, on the banks of the Orne ten miles from the bay at the mouth of the Seine. It is the capital of the department of Calvados, and is 150 miles from Paris. Among its interesting buildings are the castle which William the Conqueror ordered to be built, and several churches in the Norman style, among them Saint Pierre, famous for its spire. It has a university, a public library with more than 100,000 volumes, and a museum. The surrounding district has fertile fields and vineyards, and its quarries produced the stone of which Winchester and Canterbury cathedrals are built. This stone is especially suitable for carving. Its export, and that of Caen's manufactures of lace, woolen and cotton goods, crepe and cutlery, are facilitated by a canal which extends to the sea. The population of the city is nearly 50,000.

CAESAR, *see'z'r,* a title of highest political authority, originally the family name of the first five Roman emperors. So great was the fame of Caius Julius Caesar (which see) that after the death of Nero, the last of that imperial family, the name was adopted by succeeding Roman emperors as a kingly title. This practice continued, and the same title is now found in the German form of *kaiser,* and in the *czar* of Russia.

CAESAR, *see'z'r,* CAIUS JULIUS (100-44 B. C.), one of the greatest men not only in the history of Rome but of all the world. With Alexander the Great and Napoleon he stands as one of those military commanders who built up a great empire by conquest. But he was not only a general; as a statesman he stood preeminent among the men of his time, showing a remarkable grasp of the broad principles of statecraft. As an orator he ranked second only to Cicero. Nor were his abilities as an historian less noteworthy; for his *Commentaries on the Gallic War,* known to every student of Latin, is used everywhere as a textbook not simply because it is written in Latin, but because it presents in unusually simple and vigorous style a straightforward account of events, and is therefore a model of historic writing.

Beginnings of His Rise to Fame. This greatest of the Romans, who "moved through life calm and irresistible like a force of nature,"

was born of a patrician family, but early showed that his sympathies were strongly in favor of democracy. This does not mean that he believed in government "of the people, by the people and for the people"; the time in which he lived made that impossible; but he did hold firmly to the principle of extending Roman citizen rights to the provincial subjects and to the overthrow of aristocratic privilege.

This was the noblest Roman of them all.
—SHAKESPEARE: *Julius Caesar.*
The drawing is from a bust in the British Museum.

His marriage at the age of seventeen with Cornelia, daughter of the democratic leader Cinna, strengthened his sympathies, and because he refused to divorce her at the command of the aristocrat, Sulla, he was forced to flee from Rome and give up all his property. On Sulla's death he returned to Rome, and though he left again to study eloquence at Rhodes he was from that time increasingly interested in public affairs, always taking the part of the people. His marriage with Pompeia, a young woman of high social connections who became his second wife in 67 B. C., combined with his personal talents to win him popularity in Rome, and his attempts to confer citizenship on the Latins beyond the Po secured him the sympathies of the Italians. He was elected to various offices, and in all of them won added favor by lavish expenditures and splendid public games.

Connection with Pompey. Though the conspiracy of Catiline brought discredit on all the popular party, including Caesar, his political prospects were not really injured. After a year spent as *propraetor* (governor) in Spain he returned to Rome and formed a coalition with Crassus, a man of enormous wealth and great political ambition, and with Gnaeus Pompey, who had returned from Asia Minor two years before as the great military leader of the day and the idol of the people. Thus was formed the first triumvirate (which see)—not as an organized form of government, but simply as a union to promote the interests of its three members. Through the support which he thus gained, Caesar was elected consul for 59 B. C., and received the command of the province of Gaul for a term of five years, later extended to ten years.

Gallic Campaigns. It was almost an accident that Caesar became a soldier; he was by nature and training a politician rather than a general. But when, in 58 B. C., he went as proconsul to Gaul, it soon became evident that he was a military genius of high order. His courage knew no bounds, and his generalship was so great, that in all his nine years in Gaul he only twice lost a battle at which he was present in person. He was adored by his soldiers as perhaps no other man has ever been. In his nine campaigns he reduced the whole province to subjection, and at one time bridged the Rhine that he might pursue the invading Germans whom he had driven back. His campaigns against the Helvetii, the Belgae and the Germans won him immense popularity at Rome, where public thanksgivings were decreed in his honor. Twice during his years in Gaul, in 55 and in 54 B. C., he invaded Britain, but his victories there were little more than nominal, as he left no troops to hold the island.

Civil War. Meanwhile, not everyone at Rome was rejoicing over Caesar's victories; Pompey was becoming ever more jealous and inclining more and more to the aristocratic, or senatorial, party. In 49 B. C. he procured the passage of a decree ordering the disbanding of Caesar's army, but the victorious commander was not prepared to submit, and with his legions crossed the Rubicon—the little stream which separated his provinces of Gaul from Italy. This was virtually a declaration of war, from which there was no turning back; and to this day when an act is based on a momentous decision, it is said the person has "crossed the Rubicon." Little bloodshed was necessary in Caesar's advance upon Rome, for the people everywhere welcomed him, and Pompey, with the Senate and nobles, fled to Greece.

Having made himself in less than three months master of all Italy, Caesar hastened to Spain to overthrow Pompey's legates there. On his return from this expedition he was appointed dictator, an office which he held but eleven days. In January he followed Pompey into Greece and defeated him on the plains of Pharsalia, August 9, 48 B. C. When the news of

From the painting by Gérôme

"And he his mantle muffling up his face

this victory reached Rome, Caesar was appointed dictator for one year, consul for five and tribune for life.

At the Height of His Power. Before returning to Rome Caesar brought to a successful conclusion the war which had been undertaken in order to place Cleopatra on the throne of Egypt, and proved himself not strong enough to resist the charms of the queen who a few years later played so disastrously with the life of Antony. Returning through Pontus, he defeated Pharnaces and informed the Senate of his victory in the laconic dispatch, *"Veni, vidi, vici"* (I came, I saw, I conquered). He defeated the remaining forces of the party of Pompey at Thapsus in Northern Africa, and Cato killed himself at Utica rather than fall into the hands of this universal conqueror. Now undisputed master of the Roman world, Caesar showed his greatness and magnanimity by pardoning the followers of Pompey. The dictatorship was bestowed upon him for ten years by a grateful people, and his victories were celebrated by magnificent triumphs.

New Jealousies. After his return from defeating the two sons of Pompey in Spain, in the year 45 B.C., fresh honors were conferred upon him. He was made *imperator* for life, and his portrait was stamped upon the coins of the realm. In the correction of the calendar, which had fallen into great confusion, he performed an important service, and he proposed many public improvements, such as founding public libraries, draining the marshes, enlarging the harbor at Ostia and digging a canal across the Isthmus of Corinth. None of these designs, however, was he allowed to carry out, for the aristocrats were still suspicious of him, fearing that he meant to make himself king. At a public festival, indeed, a crown was offered him by Mark Antony, but he refused it—unwillingly, if the reports of historians are to be believed. Antony made reference to this in his masterly funeral oration over Caesar, in the words, according to Shakespeare—

You all did see that on the Lupercal
I thrice presented him a kingly crown,
Which he did thrice refuse: was this ambition?
Yet Brutus says he was ambitious;
And, sure, he is an honourable man.
I speak not to disprove what Brutus spoke,
But here I am to speak what I do know.

The people had greeted this renunciation with the wildest enthusiasm, but the suspicions of the aristocrats were not quieted, and a plot was formed to kill him.

On March 15, in the year 44 B.C., he was assassinated, receiving over a score of wounds from the daggers of men who had accepted favors at his hands and whom he had believed his friends. Shakespeare in his *Julius Caesar* has made the whole story of the conspiracy and murder as familiar as something that happened yesterday and has described, too, the immediate political result of Caesar's death. The succeeding years showed well how great a disaster it really was to the state, and proved that only under the beneficent rule of one wise man could Rome really prosper.

Character. Any man so outstanding among the men of his own time and of succeeding centuries is certain to be the center of heated argument, and Caesar is no exception to this rule. In his case, however, the disagreement has been almost entirely about his political system, which to some seems a despotism of the worst type, to others a view of empire remarkable for the age in which it was conceived. Almost all historians agree in praising Caesar's kindliness and generosity toward his enemies; his marvelous power of mind which made it possible for him to give an apparently undivided attention to half a dozen matters at the same time, and his irresistible charm of personality. Much of the knowledge of him which has come down to later times is derived from Plutarch's *Lives,* in which Caesar is compared with Alexander the Great; but the Greek historian, according to modern historic judgment, does not always do justice to the most original genius Rome ever produced. W.L.W.

Consult Caesar's *Commentaries on the Gallic War,* which may be had in interlinear translations; Dodge's *Caesar,* in "Great Captains Series"; Ferrero's *Greatness and Decline of Rome,* vol. ii.

Related Subjects. The following articles in these volumes will throw further light upon the story of Caesar or the history of the times in which he lived:

Antony, Mark	Gaul
Brutus, Marcus Junius	Pompey
Calendar	Rome, subhead *History.*
Catiline	Rubicon
Cinna, Lucius Cornelius	Sulla, Lucius Cornelius
Cleopatra	Triumvirate
Crassus, Marcus Licinius	

CAFFEINE, *kaf'e in,* or **THEINE,** *the'in,* an important alkaloid whose presence in tea and coffee gives them their stimulating properties (see ALKALOID). Caffeine is an odorless, slightly-bitter solid which crystallizes in slender, silk-like needles. In coffee it occurs in

the proportion of from 0.8 to 3.6 per cent, and in tea from 2 to 4 per cent. When taken in moderate quantities it has the stimulating effect of increasing the circulation and arousing one to a greater degree of activity; this is declared by many to be a harmless and gently-stimulating effect. When taken in large quantities, however, it is decidedly injurious, causing nervousness, insomnia, rise of temperature and paralysis of heart action. The person who drinks coffee or tea to excess almost always suffers from nervous disorders. Many authorities to-day believe it would be better for one not to take artificial stimulants of any kind habitually. There is always a depressing reaction of greater or less degree; and the alkaloids are liable to create a need for ever-increasing amounts in order to satisfy the craving for stimulation. See ALKALOID.

CAGLIARI, *ka lyah're,* the capital of Sardinia, a city of 60,000 people, at the southern end of the island. It is connected with nearly every part of Sardinia by rail, and is the port for most of the trade with the mainland. It is 268 miles from Naples and 727 from Gibraltar, and but slightly out of the direct steamer route between those ports.

The city is said to be of Phoenician origin. Among its attractions for the tourist are an amphitheater, botanical gardens, a cathedral, built six hundred years ago by Pisans, and the university, founded by the Spanish king, Philip II, in 1596. Grain, wine, salt from lagoons in the harbor, and goatskins are its chief exports. See SARDINIA.

CAIN, *kane,* the first man in the world to kill another human being, was the eldest son of Adam and Eve. Cain was a tiller of the soil, and Abel, his brother, was a keeper of the sheep. In due time each offered sacrifice to the Lord. Cain offered the fruit of the ground and Abel the firstlings of his flock. "The Lord had respect unto Abel and his offering, but unto Cain and to his offering he had not respect." Cain was angry and killed Abel. As a punishment the Lord pronounced a curse upon Cain and made him a wanderer in the earth. Cain feared that he would be slain, and the Lord placed a mark upon him and commanded that no man should harm him. After this he dwelt in the land of Nod. (See *Genesis* IV.)

CAINE, [THOMAS HENRY] HALL (1853-), an English writer whose novels, rather melodramatic for the most part, have nevertheless a gloomy power which accounts in large measure for their popularity. Caine is of Manx descent—that is, his ancestors cam Isle of Man; and he had the wis the scenes of many of his novels i island in the Irish Sea which he k Most clearly and sympathetically h his island characters, with their int and their somewhat limited outlook in this one field his books make a bution to the knowledge of varic Caine was born at Runcorn, E educated to be an architect, bu journalism much more to his liki six years was a leading writer on th *Mercury.* In 1881 he went to Lon invitation of Rossetti, with whoı for a year, until the latter's death. *lections of Rossetti,* which pictur during this last strange year of h book of importance.

His first novel, *The Shadow of a* peared in 1885, and was followe *Deemster, The Bondman, The Ma Christian, The Eternal City,* *Prophet* and *The Woman Thou* The last four of these, his best-kn aroused considerable discussion bec daring with which he handled p religion and sex. *The Christian,* *City* and *The White Prophet* als and successful runs in dramatic forı

CAIRO, *ki'ro,* the most popul Africa, is the capital of Egypt and cosmopolitan cities of the world. people of the East and the West seldom mingle socially or politi streets present a scene of picturesqu coloring, and the ear is assailed of tongues. Among its inhabitant tians, Arabs, Nubians, negroes, representatives of every race in Eu might be appropriately called t *mosques,* but it received from i Gohar, a general of the Fatimite Moez, in 973, the name of El Ka means the *victorious city.*

The site is well chosen, on the of the Nile, 130 miles southeast of on the Mediterranean Sea, and miles west of Suez by the old ca across the desert. It is 5,340 mile York, direct through the Strait o and 2,540 miles from London. O of the world it will be found op Orleans, and in the same latitude is divided primarily into two p eastern and the western. These

Citadel of Cairo

A Minaret in Cairo

d into quarters, each, ecture, bearing the the race and tastes of tants.

l portion of the city trace of the advance of influences. Crooked, d dirty streets are lined one houses with barred Rearing their turrets s above the surround- nd squalor are numer- ies, some of which are beautiful and are con- e examples of the best chitecture. The Gami- , erected on what tra- is the spot where God Moses, is a magnifi- e building surmounted narets and a profusely- d dome. The Gami asan, although com- modern, is an impos- ng, considered one of beautiful of all the f Cairo. As an edu- center, Cairo ranks ng Eastern cities, its university, El-Azhar, *the resplendent,* being the oldest in the world.

The modern portion of Cairo is typically French, with broad, well-lighted boulevards, streets lined by well-appointed stores and offices, and, in the center of the European colony, the famous Ezbekia Gardens, covering an area of over twenty acres. Near the garden are the government offices, both British and native, all the important modern buildings and the palace of the khedive, the nominal ruler of Egypt.

Although chiefly noted as a social center, sometimes called an Oriental Paris, Cairo is important as an industrial city. The chief manufactures are textiles, curios to sell to tourists, metal articles, gold and silver work and essences of flowers. Its markets receive ostrich feathers, ivory and hides from the Sudan, shawls from India, tobacco from Turkey; and it is

a forwarding center for European manufactured goods. Cairo was formerly an important slave market, but this traffic was finally suppressed in 1877. From 1798 to 1801 the city was held by the French. It was handed over to the Turks by the British, in 1801, and Mehemet Ali seized the reins of government and established a dynasty. In 1915, with the rest of Egypt, Cairo was declared a British possession. Population, 654,500. F.ST.A.

CAIRO, *kay'ro,* ILL., a city in the extreme southern part of the state, situated on an arm of land just above the confluence of the Mississippi and the Ohio rivers. It is the county seat of Alexander County. Chicago is 364 miles northeast, Saint Louis, 148 miles northwest, and Memphis, 170 miles southwest. The population in 1910 was 14,548; in 1914 it was 15,392. The area of the city exceeds two square miles.

Cairo is on the Illinois Central, the Mobile & Ohio, the Saint Louis Southwestern, the Saint Louis, Iron Mountain & Southern and the Cleveland, Cincinnati, Chicago & Saint Louis railroads, and has an an extensive river commerce. The Illinois Central Railway crosses the Ohio River near the city on a fine steel bridge two miles long and fifty feet above high water. It was built in 1888 at a cost of nearly $3,000,000.

Cairo is so situated at the head of all-year navigation of an important river system that it is the natural distributing center and shipping point for a large territory. Six large grain elevators, the Singer Manufacturing Company, creameries, wagon and buggy factories, flour mills, wood-working plants and packing houses are among the important industrial establishments. Quantities of hardwood and cottonwood from the surrounding country are shipped.

Cairo's great problem of recurring river floods has been solved. Levees begun in 1857, many times reconstructed and reinforced, have, since a great flood in 1913, been strengthened sufficiently to withstand any probable height to which the water will rise (see LEVEE). The land is drained and protected from seepage. Among the important buildings are the Federal building, erected in 1871 at a cost of $275,000, the Safford Memorial Library, a government customhouse, a United States marine hospital and the Saint Louis, Iron Mountain & Southern depot. Five miles from Cairo, at Mound City, is a national cemetery.

In Charles Dickens' story, *Martin Chuzzlewit,* Cairo is the city called Eden. was a losing stockholder in an early attempt to create a city on the site and the town was long an unpromisi Its settlement was a commercial ex on the part of those foreseeing the gr possibilities of the location. Three were made, the first in 1818, the secon and the last in 1851-1854. Cairo was as a city in 1857. The city adopted mission form of government in 1913.

CAISSON, *kay's'n,* in civil engin water-tight box or casing, used fo different purposes. It is usually co of sheet-iron, and so made that it c be floated or sunk in the water, as des

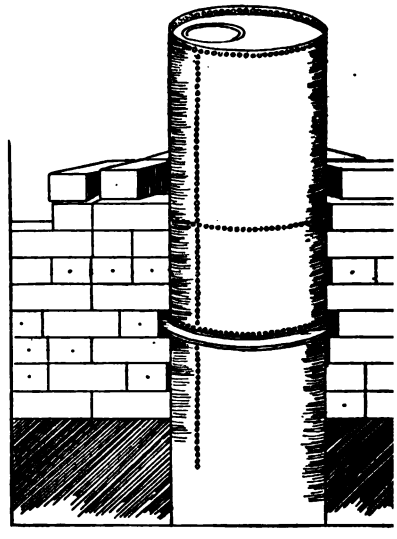

ONE FORM OF CAISSON

Its most general use is for buildin tions for bridges, dams, or walls in t For this purpose the caisson is someti so that it can be floated to the positi it is desired, and there sunk. A cais used in this way is sometimes mad wooden bottom which can be separ the sides. Then when the concret structure is placed inside, the side removed. In other cases the caisson without a bottom, and the bottom made so that they will cut into t When the casing is thus sunk into below the water, the water is pu forced out, and the earth is taken o genious hoisting devices, the caisso deeper as the work progresses.

For this kind of work it is sometin

sary to use what is termed a pneumatic caisson. First, a metal caisson open at one end and with cutting edges is sunk into the water, bottom side up. On this is placed another caisson open at the top, and in this the desired masonry is built, thus driving the lower caisson further into the ground. After this is begun compressed air is forced into the lower caisson until the water inside is forced into and out through the earth beneath. Then men are sent into the space inside the caisson through an opening called an air lock, and they continue digging out the earth inside the walls of the casing until the surface is reached on which it is desired to have the foundation rest. The conditions under which these men work are similar to those under which a diver works. The masonry above has grown as the hole below has grown deeper, and finally rests on the rock bottom prepared for it. A similar use of the caisson is common in excavating tunnels under rivers. In this work, however, the caisson is driven horizontally. The great railway tunnels under the Detroit River at Detroit and under the Hudson River at New York were excavated by this method. See TUNNEL.

In sinking foundations for very large buildings a caisson open at both ends, the lower end with cutting edges, is forced into the earth. The caisson sinks lower as the earth inside is removed. When rock bottom is reached, the caisson is filled with concrete. In this manner a concrete pillar resting on solid rock is secured. Most of the "skyscrapers," or very tall buildings, rest upon foundations of this sort.

Caissons, of various forms and in various combinations, are used for raising ships out of the water, and also for floating docks. Cofferdams (which see) are used in preference to caissons where a foundation is to be built in shallow water. See DRY DOCK. F.ST.A.

CALABASH, *kal'a bash,* a name given to a gourd similar to a squash or pumpkin. It is an annual, cultivated in the same manner as squash. The smooth, hard shells are dried and used as vessels for holding liquids.

Calabash Tree. This must not be confused with the calabash mentioned above. It is an evergreen tree growing in South America, which bears a gourd-like fruit. The shell is very hard and tough and is used for domestic utensils of many kinds. For boiling water it can be placed over a fire many times without being burned. The wood of the tree is used for coach building.

Calabash Pipe, a tobacco pipe made from the stem of a calabash of the squash variety and considered by many smokers to be the mildest and sweetest kind of pipe. It is of comparatively recent origin, the "invention"

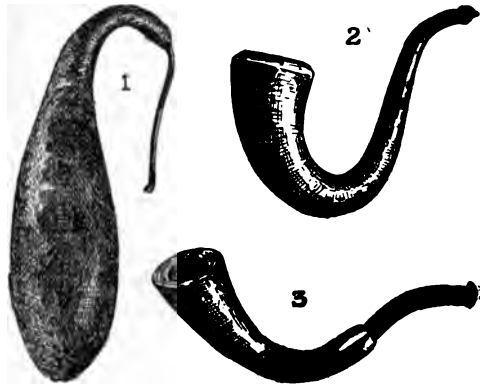

CALABASH: GOURD AND PIPES
(1) Calabash as grown; (2, 3) pipes with stems of differing curves, resulting from varying curves in the gourd.

of a British soldier in South Africa during the Boer War. Having broken the bowl of his pipe he hollowed out the thin end of a calabash gourd and attached a mouthpiece to it. Calabash pipes are now in great demand and are sold at prices ranging from $5 to $25.

CALAIS, *kal ay'* or *kal'is,* a seaport and manufacturing town of Northern France, the nearest continental city to the British Isles. It is important as the chief port for passenger

LOCATION OF CALAIS

traffic between France and England. The town is in the Department of Pas-de-Calais, twenty-five miles southeast of Dover, England, and 185 miles north of Paris.

Calais has an interesting history, dating back to the medieval period of England and France. Old Calais was a celebrated fortress. It was defended by a citadel built in 1560 and by four old forts. A new circle of defenses, strengthened by a deep moat, now surrounds the town and its suburb of Saint Pierre, which are hemmed in by the canal and harbor. Some of the old buildings, including a Gothic cathedral and the town hall, still remain.

In 1346, after the Battle of Crécy, Edward III besieged Calais for nearly a year, when famine forced the town to surrender. Through the entreaty of Queen Philippa, the inhabitants were spared, but were later expelled to make room for English settlers. For two centuries Calais was ruled and largely populated by the English. In 1558, England's war with France ended in the loss of Calais to Francis, Duke of Guise. This was the last of the English possessions on the Continent, and its loss had important effects upon English history (see ENGLAND, subhead *History*). In 1595 it was captured by Spain but was restored to France in 1598 by the Treaty of Vervins. The town has important manufactures of silk and cotton goods and bobbinet lace.

An international tunnel to connect Calais with the English coast has long been considered, and work was actually begun on this project at one time. However, political leaders of both France and England decided that in the event of war between the two nations such a tunnel would be a menace to both, and the work was abandoned. In the War of the Nations (began 1914) the Germans twice tried to take this important seaport, because it would open the way to an invasion of England, but they were unsuccessful.

CALCEOLARIA, *kal sē o lay'ri a,* another name for SLIPPERWORT, which see.

CALCIMINE, *kal'si mine,* or cold water paint, has for its basis whiting or carbonate of lime. Calcimine must not be confused with whitewash, which is made from caustic lime. Carbonate of lime, or whiting, will not adhere to a surface; therefore it is necessary to use a binder, which is usually glue, casein or one of the resinous gums. Calcimine is extensively used for inside decorating because of its beauty, cheapness and hygienic qualities.

The United States Department of Agriculture gives the following directions for making calcimine:

Take 16 pounds of dry Paris white (whiting), and pulverize till free of lumps, then mix with one gallon of boiling water. To this add one-half pound of white sizing glue after it has soaked for four hours in one-eighth gallon of cold water. The glue should be dissolved in a glue pot. Any tint desired may be given the calcimine by stirring liquid coloring into the stock. The above recipe will make about two gallons of calcimine weighing 12¾ pounds per gallon. It may be used at once, but is better after standing for half an hour. Ocher, cochineal and logwood are the materials usually used for tinting.

The word is sometimes incorrectly written *kalsomine.*

CALCITE, *kal'site,* a term applied to various minerals, all of which are modifications of crystallized carbonate of calcium. Calcite includes limestone, all the white and most of the colored marbles, chalk and Iceland spar. It is generally white, although shades of gray, yellow, violet, green, red and blue are known. Calcite is found in commercial quantities in Rossie, N. Y., in Copper Mine in the Lake Superior region, in Warsaw, Ill., and also in England and in Androsburg, South Africa. Smaller quantities occur also in other widely-scattered communities.

CALCIUM, *kal'se um,* is never found in a free state, but in its compounds is one of the most abundant and most widely distributed of the chemical elements, forming about 3.5 per cent of the earth's crust. It is a metal whose oxide is quicklime; its hydroxide is slaked lime. Its phosphate forms the main part of the mineral matter of the bones of animals. As a carbonate it appears in calcite, chalk, limestone, marble, coral and shells, and as a sulphate it forms large deposits known as gypsum, alabaster and selenite. Besides, it appears as a constituent in many minerals, such as fluorspar and apatite, and is found in all soils, in the ash of plants, dissolved in sea water and in all springs. The hardness of spring water is almost always due to the calcium compounds dissolved in the water. When quite pure it is a silver-white metal with a high luster, soft enough to be cut with a file, though much harder than lead. It is about one and a half times as heavy as water, and is ductile and malleable. See each mineral named; also DUCTILITY; MALLEABILITY. J.F.S.

CAL'CIUM CAR'BIDE, a hard, brittle, dark gray, crystalline solid. It has a lustrous surface when freshly broken, but quickly tarnishes in the air. The method of making it cheaply was discovered about 1895 by T. L. Willson, a Canadian engineer. It is made on a large scale by heating a mixture of lime and coke in an

urnace. Its chief use is in making gas. The process is more fully ex- the article ACETYLENE.

ULATING MACHINES, machines for g various arithmetical operations, in- addition, subtraction, multiplication ion. These are made in many pat- simplest of which is an adding ma- y, like the fare register on a street h adds but one unit at a time. This a series of wheels, usually three, each bears numbers from 0 to 9. When which operates the register is pulled l respresenting units moves one step, mark the next higher number. In complete revolution this wheel regis- times, but as the zero appears in the umn, the wheel which represents the umn is moved forward one figure. ne the zero in the units column ap- the indicator a small ratchet catches wheel and pulls it forward one figure. tens column shows the zero, exactly process takes place in the hundreds

pical adding machine used in business based on the same principle as the ter. Instead of waiting for the figures olumn to appear, the adding machine operated by keys, like a typewriter. ple, to add 350 and 638: the keys, hundreds column, 5 in the tens and units, must be pushed down like the a typewriter; the machine records n the operator turns a crank or lever; er 638 is picked out in the same way, by another turn of the lever the adds the two numbers at one opera- e process is exactly like that on street ers, when the register reads 9 or 19 another fare is rung up; instead of e figure or one column at a time, the adds three, four or more by a com- system of interlocking wheels and The cash register (which see) is adding machine of a special form.

more complicated forms of calcu- chines it is possible not only to add, o subtract, multiply and divide. On est machines multiplication is merely addition; on the earliest multiplica- hine, to multiply 87 by 5 required of a crank, each turn merely adding preceding number. The newest ma- much more complicated, but operate ply, one or two turns of a crank or pressures on a button being sufficient for almost any problem. Machines are now constructed to figure discounts and interest. See, also, ABACUS; SLIDE RULE.

CALCULUS, *kal'ku lus,* the highest branch of mathematics, studied only in colleges and universities after a thorough preparation in algebra, geometry and trigonometry. It deals with the projectives of variable quantities and with their rate of change. The two problems below are given to indicate briefly the character of the work in calculus. The first is in the practical field of mechanics, the second a theoretical problem in astronomy:

A ball is fired up a hill whose inclination is 15°; the inclination of the piece is 45°, and the velocity of the projectile is 500 ft. per sec.; find the time of flight before it strikes the hill, the path made by the ball, and the distance of the place where it falls from the point of projection.

A particle describes an ellipse under an attraction always directed to one of the foci; it is required to find the law of attraction, the velocity and the periodic time.

CALCUTTA, *kal kut'a,* called by the Hindus KALI GHATA, meaning "the landing place leading to the temple of the goddess Kali." It is a city of temples and palaces and, next to London, is the most populous of all the cities of the British Empire. Capital of the presidency of Bengal, and until 1912 the capital of the great Indian Empire, it stands on the left bank of the Hooghly, an arm of the sacred River Ganges, eighty-six miles from the sea. By mail routes Calcutta is 11,120 miles from New York; from London to Calcutta is 7,400 miles. Like most Oriental cities, Calcutta is divided into two parts, forming practically two cities. One is modern and occupied by Europeans; this section has broad, well-kept streets, fine residences and many beautiful public buildings. The other, the native quarter, has narrow, crooked streets, squalid houses, and nothing but the brilliant coloring affected by the natives in their dress and ornaments to relieve the drab monotony of dirt.

LOCATION MAP

Commerce. From a commercial point of view the city is admirably situated, having at

its doors the great waterways of the Ganges and Brahmaputra, from whose fertile valleys it receives vast quantities of produce. The rivers provide cheap means of communication between inland provinces and the sea. The port of Calcutta extends nearly ten miles along the river and is one of the busiest in the world. Over one-third of the entire foreign trade of India passes through the city, which in addition to its almost perfect water transportation has the terminals of three great railway systems. The exports exceed the imports in value, having reached the total of almost $300,000,000 against imports valued at nearly $175,000,000 in 1915. The principal exports are opium, hides, skins, grain, indigo, cotton, silk and jute. The center of the jute industry is at Howrah, on the opposite bank of the Hooghly and connected with Calcutta by a floating bridge 1,530 feet in length. The imports are chiefly manufactured goods, machinery, textiles, salt and liquor.

Buildings and Monuments. Between the river and the fashionable suburbs is the Maidan, or park, the pride of the city, containing Fort William, the largest fortress in India. The park is the parade ground for the wealth and fashion of Calcutta. It contains numerous statues and monuments, among which is a plain tablet indicating the position of the terrible Black Hole of Calcutta (which see). On the north side of the park stands the former residence of the viceroy of India, built by Lord Wellesley, brother of the Duke of Wellington, in 1799 at a cost of $5,000,000. Alongside the park, for a distance of two miles, runs the most famous street in Calcutta, the Chowringhee. The residence of Warren Hastings, one of the most prominent figures in the history of India, is kept by the Indian government as a house of entertainment for Indian princes. The town hall, supreme court, mint and general post office are also notable buildings. In the graveyard of the old cathedral is the tomb of Job Charnock, who founded the city on August 24, 1690.

History. The early history of Calcutta is closely bound up with that of the East India Company (which see). The small settlement established in 1690 gradually grew in importance; neighboring villages were absorbed and formed the nucleus of what was to be not only the center of commercial activity but the political capital of an empire that was to compensate Britain for the loss of its American colonies. In 1756 the town was captured by Surajud Dowlah, native ruler of
rible atrocities were committed,
later rescued by Clive and Adm
In 1773 it became the seat of gov
in 1912 Britain restored the capit
the original capital. Population in
ing suburbs, 1,222,313. See map, a
article ASIA.

CALDER, *kal'der,* JAMES ALEX
), a Canadian educator a
leader, for many years a leading s
of the Northwest Territories an
a conspicuous member of the f
government. With the exception
Walter Scott he is perhaps the f
eral in the province. He was bo
County, Ont., and was graduated
from Manitoba University in 1888.
to 1894 he was principal of the
high school, then for six years w
of schools of the Northwest Ter
from 1901 to 1905 was deputy c
of education for the Territories.
was elected to the Saskatchewa
and was appointed provincial t
minister of education in the Sc
In this position he was chiefly re
the organization and development
ewan's public school system. He
sit in the assembly, and was gen
nized as Premier Scott's chief lie
1912 he temporarily assumed th
minister of railways in addition
offices, and since 1913 has been
railways.

CALEDONIA, *kal e doh'ni a,*
name for Scotland, but historical
by which the northern portion of
and its inhabitants first became k
Romans. The Roman Agricola invaded the country in 82, defeated the Caledonians in 83, and again in 84 in a battle of which a detailed description is given by the historian Tacitus. Later attempts to subdue the Caledonians were unsuccessful. They w
and Picts of early English history
the Britons after the Romans with

OLD CALI

Lay of the Last Minstrel, Scott has ıtion to Scotland in which the poetic the country is used:

ledonia! stern and wild,
nurse for a poetic child!
of brown heath and shaggy wood,
of the mountain and the flood,
of my sires! what mortal hand
'er untie the filial band,
knits me to thy rugged strand!

DAR, *kal'en dar,* a systematic divi- record of time. All calendars must two great natural divisions of time— nd the year, both of which are solar The month, on the other hand, seems een suggested by the periods of the ıe week is an arbitrary division gin is ascribed to various causes. ıncient peoples there were many dif- ı calendars. The Egyptians divided into twelve months of thirty days added five days at the end of the year was thus too short by nearly The Greek year included twelve thirty and twenty-nine days, alter- his arrangement gave a year of only 11¼ days short of a solar year. To this difference an extra month was alternate years, except that every nine years the extra month was

Roman calendar was even more The earliest known system among ıs was a year of ten lunar months, ich had 31 days, the remainder only year of 304 days was too short by -sixth. Each year thus began two rlier in the season than the last, five solar years forming six calendar out 700 B.C. January was added to ing and February to the end of the s made a year of 354 days, as in ıt Greek calendar. Every second ıth of 22 or 23 days had to be added sate for the 11¼ days lost. About ıe months were rearranged in their ler, but March was regarded as the of the year. Owing to the addition ɔr "luck," the calendar year was then ı long. In a period of twenty-four efore, the calendar would be twenty- ahead of true time. A law was ıthorizing the pontiffs to deduct r days at any time in the last eight period of twenty-four. This power l to such an extent for personal ends, ɔllecting revenue, that by the time of Julius Caesar the calendar equinox differed from the astronomical equinox by three months.

In 46 B.C., Caesar decreed the reform of the calendar. The periods of the moon were disregarded, and the year was divided into twelve months of 31 and 30 days alternately, except February, with 29 days. February was to have 30 days every fourth year. The seasons were readjusted to the calendar by making the year 46 B.C. fifteen months long, from October 13 to the second following December 31. This year is known as the "year of confusion." The new year then began on January 1. In the reign of Augustus one day was taken from February and added to August, in order that the month named for Augustus might be as long as that named for Julius Caesar. The lengths of the following months were then rearranged to prevent three months of 31 days occurring in succession.

The Julian calendar provided a year of 365¼ days, or 11 minutes 14 seconds longer than the true solar year. This difference led to a gradual change in the calendar date of the equinox, until about 1580 it fell on March 11, ten days earlier than it should have occurred. In 1582, Pope Gregory XIII determined to correct this discrepancy by dropping ten days from October. By this arrangement the day that would have been October 5, 1582, in the Julian calendar became October 15, and the next equinox was thus restored to its proper date. Under the Julian calendar, a single day was gained in about 400 years, because the calendar year was a few minutes longer than the solar year. To correct this discrepancy, the Gregorian calendar omits the additional day in February in century years not divisible by 400. Thus 1600 was a leap year, but 1700, 1800 and 1900 were common years. The year 2000 will be a leap year. The difference between the civil calendar and the astronomical year now averages only 25.95 seconds, which amounts to a single day in 3,330 years. Thus in 4912 the calendar will be one day ahead of the sun.

The Gregorian calendar was adopted almost immediately by the Roman Catholic nations of Europe. The states of Germany retained the old style until 1700, and England did not change until 1752. Russia and the other countries in which the Greek Church is supreme still retain the Julian calendar. In the present century, the old style is thirteen days behind the new style; thus January 14, 1917, in England, was January 1, 1917, in Russia.

For ascertaining any day of the week for any given time within two hundred years from the introduction of the New Style, 1753, to 1952, inclusive.

YEARS 1753 TO 1952									Jan.	Feb.	Mar.	Apr.	May	June	July	Aug.	Sept.	Oct.	Nov.	Dec.
1753g 1754d	1781g 1782d	1800e 1801a	1828q 1829a	1856q 1857a	1884q 1885a	1900g 1901d	1928h 1929d	a	4	7	7	3	5	1	3	6	2	4	7	2
1755e 1756p	1783e 1784p	1802b 1803c	1830b 1831c	1858b 1859c	1886b 1887c	1902e 1903a	1930c 1931a	b	5	1	1	4	6	2	4	7	3	5	1	3
1757c 1758f	1785c 1786f	1804h 1805d	1832h 1833d	1860h 1861d	1888h 1889d	1904k 1905f	1932k 1933f	c	6	2	2	5	7	3	5	1	4	6	2	4
1759g 1760q	1787g 1788q	1806e 1807a	1834e 1835a	1862e 1863a	1890e 1891a	1906g 1907d	1934g 1935d	d	2	5	5	1	3	6	1	4	7	2	5	7
1761a 1762b	1789a 1790b	1808k 1809f	1836k 1837f	1864k 1865f	1892k 1893f	1908l 1909b	1936l 1937b	e	3	6	6	2	4	7	2	5	1	3	6	1
1763c 1764h	1791c 1792h	1810g 1811d	1838g 1839d	1866g 1867d	1894g 1895d	1910c 1911f	1938c 1939f	f	7	3	3	6	1	4	6	2	5	7	3	5
1765d 1766e	1793d 1794e	1812l 1813b	1840l 1841b	1868l 1869b	1896l 1897b	1912m 1913e	1940m 1941e	g	1	4	4	7	2	5	7	3	6	1	4	6
1767a 1768k	1795a 1796k	1814c 1815f	1842c 1843f	1870c 1871f	1898c 1899f	1914a 1915b	1942a 1943b	h	7	3	4	7	2	5	7	3	6	1	4	6
1769f 1770g	1797f 1798g	1816m 1817e	1844m 1845e	1872m 1873e		1916n 1917g	1944n 1945g	k	5	1	2	5	7	3	5	1	4	6	2	4
1771d 1772l	1799d	1818a 1819b	1846a 1847b	1874a 1875b		1918d 1919e	1946d 1947e	l	3	6	7	3	5	1	3	6	2	4	7	2
1773b 1774e		1820n 1821g	1848n 1849g	1876n 1877g		1920p 1921c	1948p 1949c	m	1	4	5	1	3	6	1	4	7	2	5	7
1775f 1776m		1822d 1823e	1850d 1851e	1878d 1879e		1922f 1923g	1950f 1951g	n	6	2	3	6	1	4	6	2	5	7	3	5
1777c 1778a		1824p 1825c	1852p 1853c	1880p 1881c		1924q 1925a	1952q	p	4	7	1	4	6	2	4	7	3	5	1	3
1779b 1780n		1826f 1827g	1854f 1855g	1882f 1883g		1926b 1927c		q	2	5	6	2	4	7	2	5	1	3	6	1

Ecclesiastical Calendar. The Church calendar is regulated partly by the sun's position and partly by the moon's phases. Such days as Christmas, the Feast of the Circumcision and the Nativity of the Blessed Virgin are *fixed days,* originally set according to the solar calendar. Such days as Easter, however, are known as *movable feasts,* their date being determined by the moon's periods. Thus Easter is the first Sunday after the first full moon upon or following the vernal equinox. The other principal movable feasts are Ash Wednesday, Palm Sunday, Good Friday, Ascension and Pentecost.

Hebrew Calendar. Hebrew chronology begins with the Creation, which is supposed to have taken place 3,760 years and 3 months before the beginning of the Christian Era. To the number of years in the Gregorian calendar, 3,761 must be added to find the number of the Hebrew years; thus 1917 in the Gregorian calendar is 1917+3761, or 5678. The Hebrew year ordinarily consists of twelve lunar months: Tisri, Hesvan, Kislev, Tebet, Sebat, Adar, Nisan, Yiar, Sivan, Tamuz, Ab and Elul. These months are alternately 30 and 29 days long. At intervals of nineteen years, however, an extra or *embolismic* month of 29 days, called Veadar, is inserted between Adar and Nisan and Adar is given 30 days instead of 29, as usual.

Mohammedan Calendar. The Mohammedans reckon time from the Hegira, which occurred in A.D. 622. The Mohammedan year consists of twelve lunar months, or 354 days. As the calendar year is much shorter than the solar

TABLE OF DAYS

	2		3		4		5		6		7	
1	Tuesday	1	Wednesday	1	Thursday	1	Friday	1	Saturday	1	SUNDAY	1
2	Wednesday	2	Thursday	2	Friday	2	Saturday	2	SUNDAY	2	Monday	2
lay 3	Thursday	3	Friday	3	Saturday	3	SUNDAY	3	Monday	3	Tuesday	3
y 4	Friday	4	Saturday	4	SUNDAY	4	Monday	4	Tuesday	4	Wednesday	4
5	Saturday	5	SUNDAY	5	Monday	5	Tuesday	5	Wednesday	5	Thursday	5
y 6	SUNDAY	6	Monday	6	Tuesday	6	Wednesday	6	Thursday	6	Friday	6
Y 7	Monday	7	Tuesday	7	Wednesday	7	Thursday	7	Friday	7	Saturday	7
8	Tuesday	8	Wednesday	8	Thursday	8	Friday	8	Saturday	8	SUNDAY	8
9	Wednesday	9	Thursday	9	Friday	9	Saturday	9	SUNDAY	9	Monday	9
lay 10	Thursday	10	Friday	10	Saturday	10	SUNDAY	10	Monday	10	Tuesday	10
y 11	Friday	11	Saturday	11	SUNDAY	11	Monday	11	Tuesday	11	Wednesday	11
12	Saturday	12	SUNDAY	12	Monday	12	Tuesday	12	Wednesday	12	Thursday	12
y 13	SUNDAY	13	Monday	13	Tuesday	13	Wednesday	13	Thursday	13	Friday	13
Y 14	Monday	14	Tuesday	14	Wednesday	14	Thursday	14	Friday	14	Saturday	14
15	Tuesday	15	Wednesday	15	Thursday	15	Friday	15	Saturday	15	SUNDAY	15
16	Wednesday	16	Thursday	16	Friday	16	Saturday	16	SUNDAY	16	Monday	16
lay 17	Thursday	17	Friday	17	Saturday	17	SUNDAY	17	Monday	17	Tuesday	17
y 18	Friday	18	Saturday	18	SUNDAY	18	Monday	18	Tuesday	18	Wednesday	18
19	Saturday	19	SUNDAY	19	Monday	19	Tuesday	19	Wednesday	19	Thursday	19
y 20	SUNDAY	20	Monday	20	Tuesday	20	Wednesday	20	Thursday	20	Friday	20
Y 21	Monday	21	Tuesday	21	Wednesday	21	Thursday	21	Friday	21	Saturday	21
22	Tuesday	22	Wednesday	22	Thursday	22	Friday	22	Saturday	22	SUNDAY	22
23	Wednesday	23	Thursday	23	Friday	23	Saturday	23	SUNDAY	23	Monday	23
day 24	Thursday	24	Friday	24	Saturday	24	SUNDAY	24	Monday	24	Tuesday	24
y 25	Friday	25	Saturday	25	SUNDAY	25	Monday	25	Tuesday	25	Wednesday	25
26	Saturday	26	SUNDAY	26	Monday	26	Tuesday	26	Wednesday	26	Thursday	26
y 27	SUNDAY	27	Monday	27	Tuesday	27	Wednesday	27	Thursday	27	Friday	27
Y 28	Monday	28	Tuesday	28	Wednesday	28	Thursday	28	Friday	28	Saturday	28
29	Tuesday	29	Wednesday	29	Thursday	29	Friday	29	Saturday	29	SUNDAY	29
30	Wednesday	30	Thursday	30	Friday	30	Saturday	30	SUNDAY	30	Monday	30
day 31	Thursday	31	Friday	31	Saturday	31	SUNDAY	31	Monday	31	Tuesday	31

the Mohammedan new year constantly ·des through the seasons. For example, in he new year fell on the date correspond- November 19 in the Gregorian calendar, 5 on November 8. In the course of two and one-half years the Moham- new year completes its backward course h the seasons. The Mohammedan cal- also divides the years into cycles of years each. Of each cycle nineteen are · years of 354 days, and eleven years n extra day. This method of compu- is nearly as accurate as the Gregorian r. The Mohammedan calendar, based periods of the moon, has an error of y in about 2,400 years; the Gregorian r, based on the revolutions of the earth the sun, has an error of one day in 3,330

etual Calendar. A perpetual calendar is ich shows the day of the week for any In the simple form above, the letters ach year refer to the table of months, he figures in the table of months refer table of days. For example, to find t day of the week December 25, 1900, ok in the table of years for 1900. The letter *g* is attached. Then look for *g* in the table of months; in the parallel line, and under December, is the number 6. The twenty-fifth day in column 6 of the table of days is Tuesday. Christmas, 1900, fell on Tuesday. W.F.Z.

CALGARY, *kal'gari,* the largest city in the province of Alberta and the largest city in Canada between Winnipeg and Vancouver. In 1891 Calgary was a community of 3,800 people, and ten years later the population was only 4,800. The town was prosperous, but had as yet given little sign of future greatness. Since 1901, however, it has grown from a frontier town to a great manufacturing and trading city. In 1911 it was the home of 43,704 people, a total which made it the tenth city in size in the Dominion. By 1916 the population had increased to 56,302, making it the eighth city in the Dominion.

Ideal Location. The reason for this tremendous growth is Calgary's location, which is ideal both for manufacturing and for distribution of products. The city is nearly midway between Winnipeg and the Pacific coast, being 811 miles east of Victoria, B. C., and 860 miles west of Winnipeg. It is 194 miles south of Edmonton, the capital of Alberta, 480 miles

west of Regina and 478 miles southwest of Saskatoon. The three great Canadian transcontinental railways, the Canadian Pacific, the Canadian Northern and the Grand Trunk Pacific, give Calgary connection with these and many other cities.

Calgary, by its location, is the natural supply station for the rich surrounding stock-raising and farming sections and also for the mining districts of the Rocky Mountains. The country tributary to this city is estimated at 150,000 square miles, an area equal to nearly three times the state of Michigan. The marvelous growth of the Canadian West, added to Calgary's natural advantages, has also brought many manufacturing establishments to the city. Within a short distance is a supply of coal sufficient to supply cheap power and fuel for centuries. The prospects for natural gas are equally favorable. Electrical power for manufacturing purposes is developed on the Bow River a short distance west of the city.

Calgary's site is remarkably attractive. Just to the west of the city are the foothills of the Rocky Mountains, and beyond them are visible the snow-capped peaks of the mountains themselves. Within easy reach of Calgary are Banff and other famous mountain resorts. The city lies on a plateau, at an altitude of 3,437 feet. On one side the plateau is cut by the Bow River, whose cool waters flow from the pass traversed by the main line of the Canadian Pacific Railway. At Calgary the Bow River is joined by one of its tributaries from the southwest, the Elbow River.

Trade and Industry. To Calgary are sent the raw products of the prairies and the mountains—cattle, horses, hogs, sheep, grains, coal, clay, stone, lumber. The city forwards a part of these products to other centers, but an increasing proportion is used in local factories. The value of the manufactured articles in 1916 was estimated at more than $12,000,000, as compared with less than $8,000,000 in 1910 and only $600,000 in 1900. The factories of the city produce flour and other cereal products, biscuits and bread, meat, brick and tile, building materials, cement, harness and other leather goods, soap, carriages and wagons, and lumber and foundry products of all kinds.

Calgary is an important railway divisional point, with large repair shops which add more than $1,000,000 to the city's manufactures. As a distributing center the city's importance is indicated by the presence of nearly two hundred wholesale houses.

Noteworthy Buildings and Other I The city is laid out, for the most regular rectangles, with wide streets. about the town are a number of prett tion spots, including Victoria Park, 1 Reservoir Park, eighty-three acres, an nappi Park, ninety-six acres. Co among the city's buildings are the Bay Company's Stores, built at a $1,000,000; the *Herald* Block; the Ca Assurance Building; and the Canadian Palliser Hotel, which cost $1,500,000. has over thirty public schools, a nu Roman Catholic separate schools, leges, the Provincial Normal School Provincial Institute of Technology.

Government and History. Since 1 gary has had government by a comm three members, one of whom is mayo charge of the city hall departments public works; and the third, of public The city owns its street railways, wat electric light and power plant, munici ket and municipal paving plant. It the chief stations of the Royal N Mounted Police, and is the seat of the judicial district.

The year 1883 is usually given as of the founding of Calgary. More century before, in 1752, the French b La Jonquière not far from the prese the city, and later Fort Bow, or Bow a trading post for many years. The of the Canadian Pacific Railway le formation of a settlement here, first *Calgarry,* in honor of a small estate name in the Hebrides Islands. The w Gaelic origin, and means *clear, runni* Calgary was incorporated as a city See colored map, article CANADA.

CALHOUN, *kal hoon',* JOHN CALDW 1850), an American statesman, one most able and distinguished advocat "states' rights" doctrine. For forty was prominent in national affairs, a that time no word was spoken against acter, no doubt was ever felt as to ability. But he had championed wh an impossible cause, striving for a uni should be outwardly strong but sho as its elements practically independe As Webster's slogan, famous the wo was "Liberty and Union, now and for and inseparable"; as Jackson's was "T must and shall be preserved," so was "Liberty dearer than Union."

ı was born on March 18, 1782, near . S. C., of Scotch-Irish parents. His ation was meager, for the family was he studied hard and in 1802 was ıter the junior class at Yale College. g with 'o years contin- tudy of was ad- the bar gan to t Abbe- the next 08) he ted to legisla- l there red so above age in

JOHN C. CALHOUN

at in 1811 he was sent to Congress. once he became prominent as an ad- rangely enough, of Henry Clay, and "war hawks," as they were called, to bring on the War of 1812 with A national bank, a strong navy, a tariff—all these Calhoun favored in years, for he was then a nationalist n a states' rights adherent. As Secre- ar from 1817 to 1825, in the Cabinet e, he displayed remarkable ability.

by a large majority he was elected ident on the ticket with John Quincy ut by this time his views were begin- nift, and from the date of his reëlec- ıe Vice-Presidency in 1828, this time kson, his theories as he held them e's end were fairly well established. ultural states of the South were smart- r what they called the "tariff of ions"—a protective measure which he manufacturing states of New Eng- ıeir expense; and Calhoun came for- heir champion with his "South Caro- sition," which declared that no state bound by a Federal law which it as unconstitutional. This led to a ak with Jackson, and the nullifica- tion was for years in the forefront notice. Calhoun resigned the Vice- y in 1832 and entered the Senate, h Clay arranged a compromise which l open warfare on the nullification Calhoun remained a bitter critic of administration. See NULLIFICATION.

From 1832 to 1843 he served in the Senate, in 1844 was Secretary of State under Tyler, and in the next year reëntered the Senate, where he served until his death. At first his advocacy of slavery was merely incidental to his faith in states' rights, but gradually he came to look upon slavery not merely as necessary but as desirable. He was largely responsible for the admission of Texas to the Union and therefore for the swiftly-following Mexican War, but he ardently opposed that conflict. To the last he was active in his efforts for his beloved South, writing a final great speech in 1850 when he was so weak and ill that he had to allow it to be read by a colleague. His *Disquisition on Government* and *Discourse on the Constitution and Government of the United States* were remarkable discussions of constitutional questions. A.MC C.

Consult Von Holst's *Life of Calhoun;* Dodd's *Statesmen of the South.*

CALICO, *kal'i ko,* **AND CALICO PRINTING.** When your grandmother was a girl she thought herself very fortunate to have a dress or two of pretty calico "print." Nowadays we have so many cloths beautiful in texture as well as in color or design that calico is no longer a favorite for gowns. But grandmother's calico cost perhaps seventy-five cents a yard, while to-day from five to ten yards of it may be had for that price, so because of its decreased cost many other uses have been found for it. The cheaper grades of some materials, such as *percale* and *cretonne,* are really calico, though people would not buy them as readily if they were called by that name. In England the word *calico* includes plain white cotton goods, but in the United States and Canada it refers only to the less expensive cloth stamped with designs in color.

Printing. Most calico has its pattern on one side only. This is because it is printed, very much like a newspaper. A copper roller on which is engraved the design is pressed tightly against a padded cast-iron cylinder so placed that the cloth passes between the two, like clothes going through a wringer. The color, mixed with starch or flour to keep it from blotting, is transferred from the engraved part of the roller to the cloth; a knife called the *color-doctor* keeps the smooth part of the roller clean. If more than one color is to be printed there must be a roller for each. Sometimes, to give the appearance of a cloth in which the design is woven, calico is printed on both sides, the pattern matching exactly.

Before the days of rotary presses calico was printed by hand work. The design was carved in relief on a wooden block. Anyone who has worked with a rubber stamp knows how hard it is to make an even impression and to set the stamp in exactly the right place each time. Imagine, then, the difficulties of a calico printer of the eighteenth century, with a wooden stamp ten inches long and six inches wide. Yet many very beautiful prints were made, some of them in several colors. It was this process of hand stamping which gave calico its name, for it was originally introduced into Europe from Calicut, in India, where such stamping originated.

Dyed Calico. The pretty blue and white calicoes so often seen in Dutch patterns, and some more expensive cloths of white and one color, are prepared in several ways. Sometimes the fabric is printed with a *mordant* (see DYEING AND DYESTUFFS) and then dyed, the dye taking effect only where the mor cated. In another process the clo dipped in a mordant, then print chemical which takes away the n the spots which are to remain w dyed. Still another method prints with wax or clay or a chemical thr the dye cannot penetrate. All of of marking the pattern give it a c will not fade.

The ancient Egyptians were far some of the cloth-printing proce employ mordants, and the Chinese the earliest times known how to wood blocks. The Japanese use charming patterns by dipping the trees in dye and pressing them on co they also had a method of painti through stencils. Even the Incas, t of Peru, knew how to print cloth be peans learned the art from India.

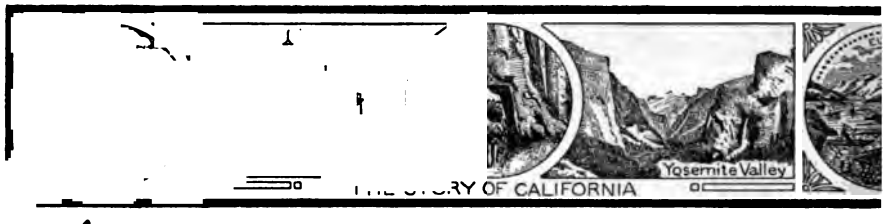

CALIFORNIA, called the GOLDEN STATE because of the epoch-making discovery of gold in 1848, is one of the Pacific coast states and the second largest in the American Union. Its name, according to most authorities, is taken from that of a fabled island near the equator in the far western seas. Some scholars, however, believe that it is a contraction of the Spanish words *caliente forno,* meaning *hot furnace,* which early travelers used to describe the arid, hot regions of the south. Exceeded only by Texas in area, California has 158,297 square miles, of which 2,645 are water surface; and its 2,377,549 inhabitants (1910) place it twelfth in rank according to population (see subhead, *Population,* below). In this great state Illinois, Iowa and Ohio might be placed, and there would be room to spare, but the population of those three well-settled states is more than five times that of California. Except Texas, it has the greatest north-and-south length of any of the states—750 miles; and its width is about 200 miles.

To the north lies Oregon, to the east are Nevada and Arizona, the latter separated from it by the Colorado River; to the south is that part of Mexico known as Lower Cali to the west stretches the Paci Though there is in the shore li decided bend, the eastern boundary also, so the state is approximately width throughout all its great le coast line of California is over 1,0 length, and only Florida has a greate coast. Indeed, there is so little between the two in this respect authorities are inclined to give the to California.

To many who have never visited it stands as the romance state of the land "flowing with milk and hon which their desires tend; while to live there, its "native sons," it is El Dorado, or golden land, by re climate, its wonderful scenery, its fertility and its mineral wealth. T name of the state; the term *Golde* plied to its finest harbor; the gol which is its state flower; the name given to one of its counties, all p position which it holds in the e admirers.

Surface Features. As might be expected, his vast state has within its borders the ridest diversity of surface. Great peaks almost 5,000 feet in height, depressions well below ea level, far-stretching valleys and river lands, leserts and some of the most productive egions in the world—all these are to be found. Nothing seems to be lacking except the stretches f plateau land which the middle Western tates have in such plenty. Despite this va-iety, however, a relief map of California shows fairly simple, orderly arrangement. To the ast and to the west there are high mountain anges which are joined together toward the nds of the state, and between these ranges a valley so extensive that it almost merits e name of a plain. The mountains, and con-equently the valley, extend in a generally ortheasterly and southwesterly direction, al-ost parallel with the coast.

The Mountains. The Coast Range, as it is lled, is in reality a system, made up of a num-of smaller ranges. It is in fact a coastal ge, running down in many places close to sea and breaking off abruptly in steep s, rendering the scenery of much of the shore on strikingly picturesque. As a whole, this ern mountain system has a height of from to 8,000 feet, but outstanding summits, as Bernardino and San Jacinto, attain alti-s of over 10,000 feet.

the east, across the great valley, is the loftier Sierra Nevada, or Snowy Range, highest and steepest range in the United es. This runs along the eastern border of state for over 400 miles, and has an average h of about fifty miles. Above its rugged ral mass, which has its lowest pass about feet above sea level, rise almost a score eaks above 10,000 feet in height. Chief ng these is Mount Whitney, the highest mit in the United States if Alaska be not ted, but its altitude of 14,898 feet is but greater than that of Fisherman Peak, h is 14,448 feet (see WHITNEY, MOUNT). er lofty summits are Mount Corcoran, 93 feet; Kaweah Peak, 13,752 feet; and unt Brewer, 13,886 feet. Long stretches lie rely within the region of eternal snows, and ll glaciers are numerous, while of glacial s, most of them 8,000 feet above sea level, re are no fewer than 1,500. On the east the ra Nevada drops abruptly to the great n, but to the west deep canyons have been n by the rushing rivers on their way to join Sacramento or the San Joaquin. The most famous of these steep valleys, because the most accessible, is Yosemite (which see), but it would have in magnificence of scenery a number of rivals if the others were equally

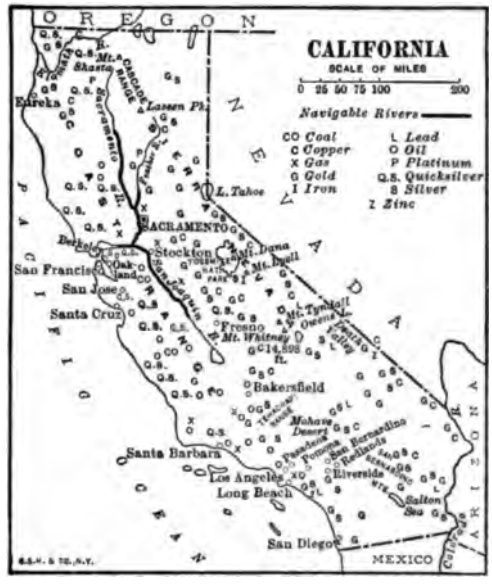

CALIFORNIA

This map shows boundaries, chief rivers, mineral products, leading cities and the highest point of land in the state.

well known. Of recent years the Hetch-Hetchy Valley has attracted wide attention because of the determined attempt on the part of the city of San Francisco to dam up its river to furnish a city water supply. Accounts of the manifold beauties of the region appeared in newspapers and periodicals all over the country, and efforts were made to prevent what seemed to many the vandalism of such a course, but without success (see SAN FRANCISCO).

To the north the Coast Range and the Sierra Nevada are connected by spurs of the Oregon Cascades, which contain a number of prominent peaks, among them Mount Shasta (which see), far famed for its grandeur and beauty. To the south the great border ranges are joined by the Tehachapi Mountains, the northern boundary of that varied region known as Southern California.

Southern California. This comprises not only some of the most productive sections of the state, but in the remote southeast some of the most desolate and arid waste land in all the country, as well. The mountains are not so high as those farther north, but most of the surface is more or less broken, and occasional peaks, as Mount Lowe, have acquired more

than local fame. In the western part, toward the sea, the valleys are fertile, and when irrigated with the waters of the mountain streams that flow through them they become wonderful garden spots, producing in great abundance sub-tropical fruits of all kinds. Of this populous seaward region Los Angeles is the metropolis.

The eastern part of Southern California is made up of the Mohave and Colorado deserts, over whose alkaline sands little rain ever falls. Part of this waste region is a high plateau, but near its northern limit, not far to the southeast of Mount Whitney, the highest point in the United States, is the deepest depression in all North America—the fitly-named Death Valley (which see), almost 300 feet below sea level at its lowest point.

The Great Valley. This is the largest valley west of the Rocky Mountains, and the most important. It is 400 miles in length and ninety in width; its area of 18,000 square miles is almost equal to the combined areas of New Hampshire and Vermont. Fairly level throughout most of its extent, this valley has a slight dip toward the center from both north and south, and each section is drained by a great river (see subhead *Waters,* below). Only in one place is the wall of mountains which shuts it in broken through—on the western side, where the two rivers have cut an opening perhaps a mile wide.

The southern part of the valley is not so well watered as is the northern, nor do its waters drain into the Pacific, but into marsh-bordered lakes. Some of this southern valley region is typical Western desert, with its gleaming alkali soil and its dusty sagebrush.

Waters. Naturally in so mountainous a state, the only great rivers are in its one large valley. There are two of these, the Sacramento and the San Joaquin; both rise in the Sierra Nevadas, but hundreds of miles apart. Finding the valley floor, the former flows south and the latter north until they join about sixty miles northeast of San Francisco and make their way to the Golden Gate. At intervals along their course they are joined by tributaries from the east, which flow down from the great Sierras brimming with water from the melting snow. These rapid mountain torrents are not only fine hiding places for the brook trout, beloved of fishermen, but furnish water for irrigation and power for electric plants. At certain seasons of the year both the Sacramento and the San Joaquin overflow their banks and have real flood plains.

The southern part of the valley, beyon area drained by the San Joaquin, has its r tain streams as well, but these find thei not to the sea but to brackish lakes, of Tulare and Buena Vista are the mos portant. West of the Coast Range, whic withdraws from the shore line, the S River drains the west-central part of the and in the north are the Klamath and th

Of the mountain lakes of California, of which rival the famous Swiss lakes in b the most widely known is Lake Tahoe, c borderland of Nevada. This largest c glacial lakes has a length of twenty mile a depth of 1,500 feet, and its clear, icy abound in trout.

Climate. There is nothing of which a fornian is prouder than of his climate, a the most part with reason. The state e from about the latitude of Boston to t Savannah, and might be expected to h wide variety of climate. So indeed it ha the differences in latitude have far less with this than has altitude or distance the sea, and the northern end of the sta almost as mild a climate as has the sou Nowhere save in the high altitudes c Sierras is anything like the winter cold Eastern coast states known, and every except in those localities live stock can r out-of-doors throughout the year anc plenty of grass for grazing. The valle so protected by the mountains that high are practically unknown, and there is a proportion of sunny days. In these inn leys the range of temperature is greate on the coast, the summer heat sometim coming oppressive. Each part of the believes in the superiority of its own par climate, even the intensely hot southe desert section claiming for itself great hea ness because of the lack of moisture in t but most visitors agree that it is in the so section, in the neighborhood of San Dieg the climate most nearly approaches perf There the average temperature is 68° in mer and 54° in winter. A favorite boast Californian is that it is necessary to under blankets" the year round, and apparently true, for even in the warm tions the nights are delightfully cool. Th out the state, except in the cold mo regions, flowers bloom out-of-doors seasons.

Instead of being divided into a win intense cold and a summer of great heat

ɔeriods between, the year has but
s, a wet and a dry, the former
ɑ late October to April, the latter
the rest of the year. The rainfall,
ɪries decidedly in different localities,
gradually from north to south. In
: north it may be as much as fifty-
in a year; at San Francisco it is
ty-three inches, at Los Angeles fif-
, and at San Diego ten inches. In
ɪinous region and in the Great Val-
ufficient for nearly all agricultural
ɪut south of the Tehachapi Moun-
in the most fertile sections, irriga-
ɛssary to successful soil-cultivation.
these irrigated regions believe that
: an increasing humidity of the air
: of this continued application of
ow is everywhere practically un-
ɛpt high in the mountains.
ɪte of California has been one of the
res in its remarkable development,
ɔecause it has made possible the
crops which can be raised in few
ities of the United States, but be-
ɪs attracted to the state hundreds
ɪds of people. Some go because
h demands it, others just for the
iving in a climate without extremes
l cold.
: of the climate of California is its
heat and moisture belts, many of
. few miles in extent. Only a study
nditions will make clear the causes
the peculiar climatic variations.
and-south mountain range, for in-
r force the winds from the ocean to
moisture, and a region of heavy
l luscious grass, like that about
Bay, is the result. The great in-
ɛys, much hotter in summer than
region, are constantly being cooled
s of ocean air which forces itself
e passes; but not all of the regions
e. Fresno receives comparatively
e cool air, and thus has a summer
:ed to the production of the raisin
e certain sections farther north feel
e cooling effect, and are great wine-
ns. There may be, too, a protecting
ɪge which creates a frostless belt and

tration is of "General Sherman," the
ɪia, pronounced by the United States
the largest tree in the world, meas-
: number of cubic feet of wood in it.
:n with outstretched arms, hand in
ust encircle it.

THE KING OF TREES

makes orange-growing possible outside of the regular orange region. This may be seen in Tulare County. Again, as at Watsonville, a sharp rise of ground will condense ocean currents into cool fogs of long duration, and an apple-growing region is created.

Distinctive Plants and Animals. It is the climatic conditions which determine the plant life of a region, and in lesser degree its animal life, and since California is in a sense an "inland island," walled in by mountains and differing from even its neighboring states in climate, it has developed a vegetation largely its own. All the growths except the forest trees, which are somewhat independent of surface moisture, are at their best during the rainy season, and throughout much of the state little green is to be seen during the summer months except in the irrigated sections. The rounded hills covered with a thick mat of sun-dried grass, dotted everywhere with dusty gray-green scrub oaks, are most familiar summer sights, but in the rainy winter everything is a riot of grass and flowers.

In so large a state there are certain to be distinct zones of vegetation. The coast regions of the north have gigantic forests, mostly of cone-bearing trees, which are here found in greater variety and profusion than anywhere else on earth, and the mountains, both north and south, have such forest growths above a certain altitude. Yellow pine, sugar pine, fir, spruce, cedar and hemlock—all are there; but most interesting and distinctive of all is the sequoia, which grows nowhere but in California. Of this evergreen tree there are two species, the redwoods and the big trees, specifically so called. The former occur as magnificent forests over much of the northern region; the latter, the oldest and largest trees on earth, form scattered groves on the western slopes of the Sierra Nevadas. It is difficult for the mind to grasp the age of these forest monarchs—some of them, authorities declare, must have been great trees in the days when Abraham went out from Ur of the Chaldees. See REDWOOD; SEQUOIA.

Other trees which grow in few places elsewhere in North America are the eucalyptus, with its narrow, drooping leaves; the Monterey cypress, a scraggy, picturesque, Japanese-looking tree much used for ornamental purposes in gardens; the madroña, a brilliant splash of color when its thin, bright-red outer bark peels off and shows the vivid green beneath; and the pepper tree, one of the most beautiful trees in the world, with spreading bran leaves and long clusters of bright

To enumerate the flowers w California would be an almost e profusely do they flourish ever beautiful California poppy grow much grown as a garden plant poinsettia, with its brilliant re rounding the insignificant littl come to be widely known, and greenhouses farther east, where as a Christmas decoration, but does it become so large or so g California. That may be said as plants—of the geranium, for inst elsewhere a "pot plant" or a ga moderate size, but in Califor vinelike growth and stretches to of the bungalows. But the glor is its roses. Roses of every varie perfect kinds which the Eastern only as hothouse flowers, grow ev many a house is covered to its ro blossoming vines.

Animals. In the days befor white men entered California, to-day unknown there roamed and mountains—the tapir, the w lion and even the elephant. A men, when they came, found th elk, the coyote, and, most charac the grizzly bear. To-day the be only in the wildest parts of th the cougar hides in the rocks or as the thick, brushy growths are otes are still numerous, and in t deer are to be found. Among bi so much hunted for food, is known, but the species not fo are the more interesting. The road runner (which see), a peculi and many song birds.

One of the animals which ev California wants to see is the properly, sea lion. Some of th attain a great size, occasional spe ing as much as a ton. Various the rocky coast are still their nowhere can they be observed b their great rookeries opposite th in San Francisco.

Agriculture. The products of as varied as its surface, and few a ate or semi-tropical crops whi grown, at least in some sections. wheat was the great product, an

ıches more of this grain was grown y other state of the American Union. farms were made smaller, and agri- as practiced on a more intensive ıe valleys of the Sacramento and ıin are remarkably fertile, and it is to give in detail the crops that are ght to a high state of development. , grains, forage plants, hops and ll kinds flourish, even orange groves in the foothills to the northernmost e Great Valley.

Southern California that oranges and ical fruits are chiefly grown, and the of them has come to be one of st industries of the state. Two-fifths nges of the world and over three- those of the United States are grown state, and lemons, grape fruits and also produced in abundance. Pine- grown to a slight extent, but Florida ninety-nine per cent of America's lmost nowhere else in America are luced, although the industry prom- s in Arizona, and nowhere else in rld is there nearly so large an area the growing of raisin grapes as in Almonds and walnuts are also n large quantities, and of the orchard plums, peaches, apples, pears, cher- ots and quinces, there is not one not be successfully grown. Many uits have not the fine flavor of the arieties, but all are of large size beauty. The black cherry, the prune apricot, the last-named produced lusively in California, are especially and are shipped eastward in great Berries also flourish, and may be t the year round, and grapes are mmense quantities for the making

ops include sugar beets, in the pro- which California ranks not lower l among the states; tobacco, a fairly- iment, but successful; and cotton, grown in the newly-reclaimed Im- ey.

. In almost every part of the state mount of irrigation is necessary, and hern portion it is considerable. In ento River Valley, also, irrigation extending. Statistics show that in one-fifth of the crops are produced ated land, but this proportion is row as new areas are opened up for

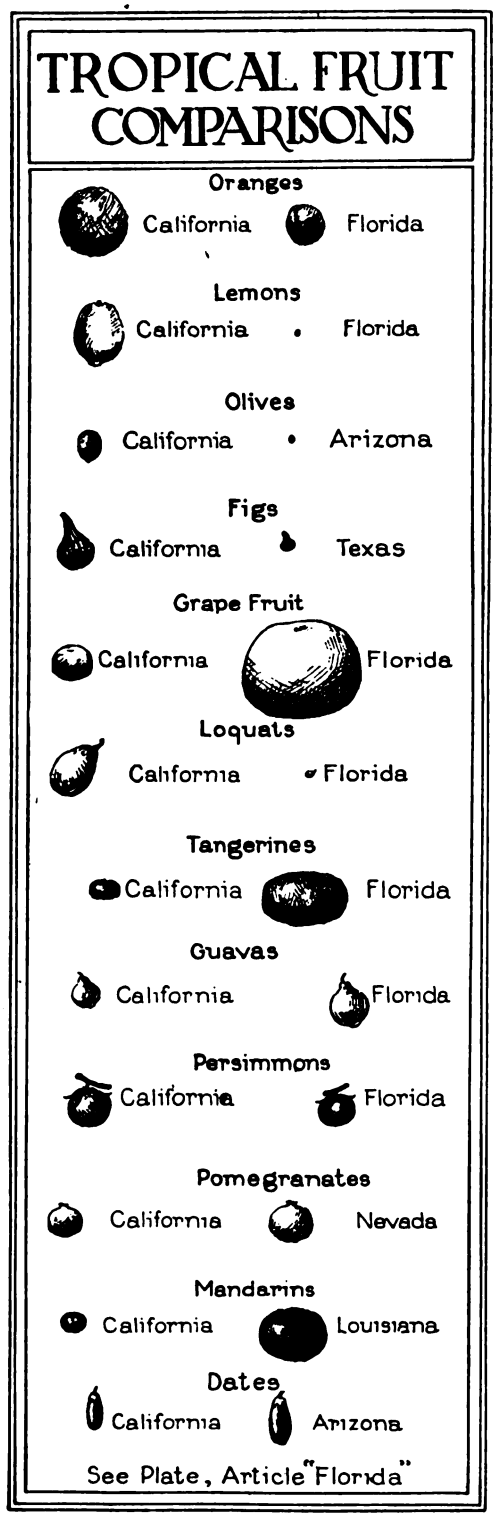

cultivation. Streams are numerous and supply much of the water needed, but many of the irrigation enterprises are private and depend upon wells. As Arizona is to-day profiting much from waters drawn from the Colorado River, so California has profited in recent years. The Imperial Valley, in the southern part of the state, was a parched desert, but investigation proved that its soil was good, and not the alkaline substance of some of the near-by deserts, and water was turned upon it. The result was immediate, and the fertile region thus opened up proved inviting to settlers. At Yuma, Arizona, the United States Reclamation Service has in process of construction a reservoir which will provide irrigation facilities for thousands of acres on the California side.

Stock-Raising. In the days of the Mexican occupation of California stock-raising was the chief industry, for the wide grass lands needed no irrigation. Vast herds of cattle and flocks of sheep grazed on the public lands, but with the development of other forms of agriculture this particular branch declined in relative importance, the sheep coming into especial disfavor because the grass which they cropped did not grow again. The raising of stock is still a thriving industry in parts of the state, however, the cattle, horses, sheep, mules and swine having a combined value of about $125,000,000. The poultry business is also profitable, and the country around Petaluma is one of the chief chicken-growing centers in the world.

Mining. It is impossible to think of California without recognizing its mineral wealth, and particularly its gold, for it was the discovery of gold in 1848 that revolutionized the history of the state. In the one year of 1849 more than 40,000 people started out for the new gold fields by the overland route, and many of them perished in the deserts before they reached their goal (see GOLD). But obstacles greater than deserts and gigantic mountain chains are necessary to keep man from the places where gold may be found, and the mining industry grew rapidly. The earliest methods were most primitive, for much of the gold lay near the surface, and a pick, shovel and washing pan were all these pioneers needed. As the shallow gravel streams were exhausted, mining, properly so called, was introduced, and remarkably rich veins of gold were opened up, most of them on the western slope and in the foothills of the Sierra Nevadas. The "mother lode" proved to be one of t gold-bearing quartz veins in the w tween 1850 and 1859 about $55,000,00 gold was produced annually in the s that time the decline has been stead sudden, for about $20,000,000 worth in 1915. Since 1897 California and have been the chief gold-mining s one, now the other, holding first pla over $1,500,000,000 worth has been t the mines—far more than any other or country has produced. It is litt that California is called the *Golde*

Silver, too, is mined, though in mu quantities, and the annual yield of valued at about one-fourth the an of gold. California also produces c lead and zinc, a little coal, various c in brick and tile making, two-fift world's output of quicksilver, and barrels each year of petroleum. remarkable has been the developmen leum production, the number of creasing between 1899 and 1913 fron 2,000,000 to 98,000,000, an outp gave California first rank among More recently Oklahoma has outra the value of its output of petroleu in quantity. In its yield of borax ranks first, Death Valley being th source of supply. Tungsten has bee in paying quantities in the Moha since 1915, and the output is rapidly

Fisheries. Whaling is no longer ishing industry it once was, but died out, and San Francisco is now whaling port in the world. Detaile as to the fisheries, whether coastal are not available, but it is certain fornia is one of the foremost sta taking and canning of salmon. In this, sturgeon, smelt, halibut, soles, cod and bass are caught in the coast well as the characteristic sand-dab, per and pompano. The tuna, one of of the mackerel tribe, is also plenti of late years come into increased and is now being canned as extensi state as is salmon. The fishes of t include Rocky Mountain trout of black bass and shad. Oysters, mus crabs, shrimps and crawfish increase of sea food materially.

Manufactures. A state with su urable natural resources has end bilities for manufactures, but the a

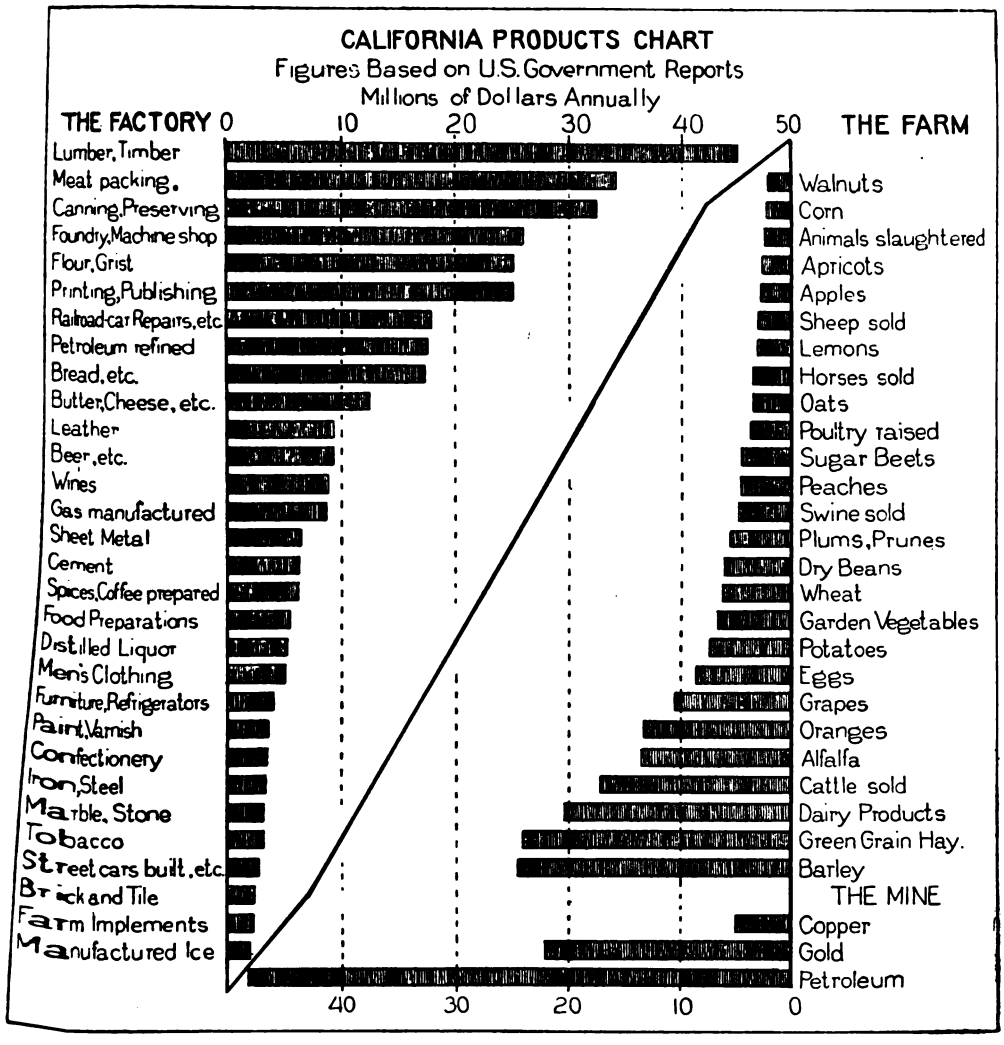

absence of coal and the great distance from any of the large coal fields for a long time retarded factory growth. The mountain streams furnished water power, though this was not everywhere available, but with the discovery of the rich oil fields manufacturing entered on a period of development. Chief of the industries are the cutting of timber and the making of lumber products, in which California ranks sixth among the states. Almost half of the lumber output is California redwood, and because this is particularly well adapted to the making of shingles this has become a branch industry of considerable size. In all, the lumber and timber products for a single year are valued at about $45,000,000.

Other industries, in the order of their approximate value, are meat packing, centered chiefly at San Francisco and Los Angeles; the canning of fruits and vegetables, peaches and asparagus ranking first in value; the making of flour, and the printing and publishing industries. San Francisco has one of the largest iron works in America. California leads all the states in the making of vinous liquors and of olive oil, but these industries cannot rank in the value of their products with those listed above. Sugar refining is becoming increasingly important, the total output of beet sugar being about 317,500,000 pounds a year.

Commerce and Transportation. San Francisco has one of the finest harbors in the world, and within its great bay of about 450 square miles are to be found ships from all countries

of the Orient and from many ports of the United States, Western Canada and South America. This chief seaport of the Pacific coast has built up a large foreign trade—a trade amounting to between $80,000,000 and $100,000,000 annually. Just how much the Panama Canal will do ultimately to increase this cannot be predicted, but it is certain that the routing of ships from Eastern United States ports thus made possible, and the greater ease with which the commerce of the Atlantic states of South America may now reach these Western ports, will be of constantly-increasing benefit. Los Angeles and San Diego also have good harbors, that of the former city being at San Pedro, but their commerce does not rival that of San Francisco. There is a considerable coastwise trade, and pleasure steamers do a profitable business between the California ports and those farther north.

Of the inland waters, the Sacramento and San Joaquin rivers alone are of importance for transportation. The former is navigable for 260 miles, the latter for 195. On the southeastern border is the Colorado, one of the great rivers of America, which during all but the driest part of the year is navigable for about 300 miles.

Railway connections with the other states of the Union are furnished by two transcontinental lines, the Atchison, Topeka & Santa Fe and the Southern Pacific, both of which enter the state from the south, while through its center runs a branch of the Southern Pacific, which meets the Union Pacific at Ogden, Utah. The Western Pacific extends from San Francisco to Salt Lake City, where it joins the Denver & Rio Grande. The Southern Pacific also has lines extending from Los Angeles to Portland, Ore., with numerous branches, so now nearly all parts of the state are in easy reach of railway transportation. The total length of lines within the state is over 8,000 miles. The trips from one end of the state to the other afford a series of wonderful views of ocean, gold-fruited orchards, riots of flowers, grass-grown hills and towering, wooded mountains which are nowhere to be surpassed.

California has been very progressive in the construction of electric railways, and about the large towns there is a network of these. Indeed, the development is so rapid that it is almost useless to give statistics. In 1913 there were over 1,600 miles of electric railways in the state, the system that joins Los Angeles to the numerous beautiful towns in its vicinity being especially complete.

Population. In 1845 the white population of California was but little above 5,000; in 1850 it was 92,600, and in 1860, 379,900, for gold had been found. Percentage increase has never again been as great as in those early days, but the growth has been steady, until in 1914 the population was estimated at 2,757,895. At the last official census, in 1910, there were 15. inhabitants to the square mile—about half the of the United States as a whole. Somewhat less than half the people live on farms or strictly rural communities, and the percentage of city and town population is increasing much more rapidly than that of the rural. There were in the state in 1910, 36,248 Chinese, 41,3 Japanese, and 16,371 Indians; statistics show that the Indians are increasing in number rather than diminishing, as is the case in many places. The Indians, peaceable and for the most part self-supporting, live on reservations most of which are in the south, near the desert country. Their most characteristic employment is basket-making, but many of them are farmers on a small scale. As regards the Chinese and Japanese, the decade between 19 and 1910 saw a decrease of 9,505 in the number of the former, and an increase of 31,205 in the latter.

Of incorporated towns having a population of 4,000 or more, there were forty-three in 19 and in these lived about half of the people. The chief cities are Sacramento, the capital; San Francisco, the commercial metropolis; L Angeles, noteworthy by reason of its phenomenal growth, and now the largest city; Oakland, the chief railway terminal of the San Francisco region; Berkeley, a university town; San Diego, San Jose, Fresno, Stockton, Alameda, Santa Rosa and Pasadena. All of these and others are described in these volumes in their alphabetical order.

Educational Institutions. The state maintains one of the best public school systems the Union, and has always been known for the high standards required of its teachers, as well as for its liberal pay to teachers. In charge the system is a state board of education, with a superintendent of public instruction at its head, and funds are provided through a system of state taxation. As in all states which are not thickly populated, the rural school problem has been difficult, but California has solved it quite satisfactorily by means of its well-graded country schools for children of elementary school

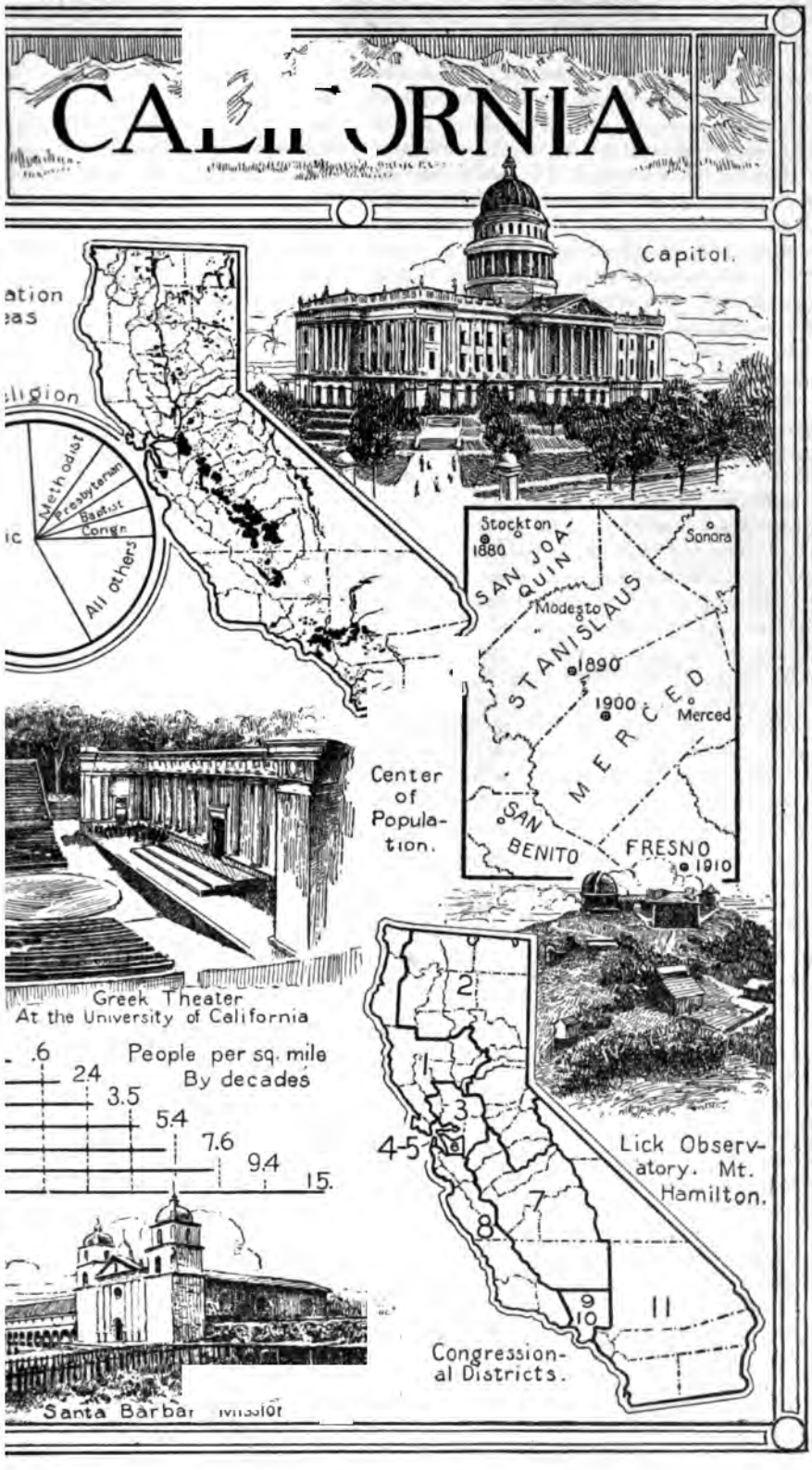
CALIFORNIA
Capitol.
ation
eas
eligion
Methodist
Presbyterian
Baptist
Congr.
All others
Stockton
1880
Sonora
SAN JOAQUIN
Modesto
STANISLAUS
1890
1900
Merced
MERCED
SAN BENITO
FRESNO
1910
Center of Population.
Greek Theater
At the University of California
People per sq. mile
By decades
.6
2.4
3.5
5.4
7.6
9.4
15.
Lick Observatory. Mt. Hamilton.
2
1
3
4-5
6
7
8
9
10
11
Congressional Districts.
Santa Barbara Mission

age and its union district high schools. At Chico, Fresno, Los Angeles, San Diego, San Francisco, San Jose and Santa Barbara there are normal schools, and at the head of the educational system stands the University of California, at Berkeley. The state has another university of first rank—Leland Stanford Junior (which see), at Palo Alto, and many colleges and denominational schools.

The percentage of illiterates in the state—that is, of people above the age of ten who cannot read or write—is 3.7; it would be considerably lower than this if it were not for the foreign-born population.

State Institutions. For taking care of its defective and dependent classes, the state has established insane asylums at Agnew, Napa, Stockton and Ukiah; a school for the deaf, dumb and blind is at Berkeley, a home for feeble-minded children is at Eldridge, and a home for adult blind at Oakland. The penal institutions include state prisons at San Quentin and Folsom City, a state reform school at Whittier, and the Preston School of Industry at Ione. The state has been progressive in its attempts to avoid that harm to lesser wrongdoers which results from housing them with confirmed criminals, and has established a reformatory in which first offenders are confined.

Government. California is governed under a constitution dating from 1879, but in 1911 twenty-one amendments to this document were adopted. Most of these were concerned with minor matters, but several of much importance provided for the initiative and referendum and for women's right to vote on an equal basis with men. There are certain restrictions to suffrage rights; no Chinaman may vote, nor can one who has been convicted of a crime or who cannot read the constitution and write his own name.

The executive power is vested in a governor, lieutenant-governor, secretary of state, comptroller, treasurer, attorney-general and surveyor-general, each of whom is elected for four years. There is no bar to reëlection. The legislature consists of a senate of forty members, elected for four years, and an assembly of eighty members, elected for two years. The length of sessions is not limited, but pay is allowed members for only sixty days. The judiciary comprises a supreme court, consisting of a chief justice and six associates, elected for a term of twelve years; a superior court for each county, and inferior courts established by the legislature.

Local Government. The units of loca ernment are the fifty-eight counties, are administered under uniform laws. vision is also made for the organizat townships. A commission form of gove is permissible for all cities and towns, 1914 no fewer than fifteen cities had a this plan, among them the capital city.

California has a state flag, adopted i It displays, on a white background, a brown grizzly bear, with a red stripe bel a red star above. The legend is "Ca Republic." See illustration, in FLAG colo

History. Compared with that of the states, the history of California has bee but it has been full of interest and re The Mexican peninsula of Lower Ca was discovered in 1533, but not until 1 an explorer enter the limits of the state. This was the Spaniard Cabrillo, v ited the vicinity of Santa Barbara. Sir Francis Drake made important ex plorations, sailing as far north as 43°, by of which he claimed the territory for E However, not until almost two centuri in 1769, was the first attempt made at ment, by a Spanish Catholic mission, lished at San Diego by the Franciscan this was successful, other missions promptly erected, and by 1823 the twenty-one, some well to the north Francisco. This mission period is one most interesting in the history of th The buildings themselves, of a style o tecture with which people have bee familiar in recent years through rest and imitations, were most picturesqu their surrounding orange groves, grape tions and cattle ranches; and the religio which was done from these as centers w short of marvelous. Over 80,000 India converted to Christianity and taught or other civilized pursuits.

The Spaniards, however, had never a edged the right of the friars to the la former had begun settlements in 1777 after the Mexican revolution in 1821 ir and expanded. The missions began to and in 1834 were formally disestablis the Mexican government, the Indian c being scattered and the valuable buildi to plunder and decay. Recently th been a movement in California for the vation of these old landmarks.

The people of the United States ha begun to feel an interest in this far

in 1826 the first emigrant wagon state. Not until the Mexican War, d the United States gain possession ıtry, which in 1846 was declared a the Union (see MEXICAN WAR).

of Gold. Two years later came y of gold, and the rush of "forty- once began. From all over the le flocked to the territory, and ve years over 260,000 had arrived. em came from the East by wagon ver mountain passes and through ich it seems incredible any wagon have crossed. The big covered ooners," with their motto of "Cali- ıst," were familiar sights to people

MOUNT SHASTA, AS SEEN FRC THE SOUTH

the Central United States. As was far the larger proportion of these ls were men without families, and of home life, the sudden rise to ıe black despair of failure, and the f existence in a section which had laws to care for so large an influx, spread disorder, and many of the ps were lawless places. Laws of a ere, however, each camp making its ırse-stealing or nugget-stealing was ı as somewhat worse than killing d accordingly. Nothing else gives he impression of this whole reck- amatic period as do the stories e; *The Luck of Roaring Camp* and *s of Poker Flat* show not only the ɔut the sentiment and the un- roisms which characterized these ı."

he important things which these rnians had to do was to establish ion with the rest of the world. Some of the exports could go by boat, and steamship lines were established which made the 19,000-mile toilsome passage around Cape Horn. But even more interesting were the overland routes—the Merchant's Express, which had 2,000 wagons and 20,000 yoke of oxen for freighting across the continent, and the Pony Express, which relayed mail from Missouri to San Francisco in the short space of ten days. It was in connection with this latter business that "Buffalo Bill" established his reputation as a Wild West rider (see CODY, WILLIAM F.). There were stage lines, too, which passed twice a week from Saint Louis to San Francisco, and made it possible to complete the trip from coast to coast in three weeks. In 1869 the Union Pacific Railroad was completed, and the dangerous days of stage travel were over.

Progress as a State. In 1850 California was admitted to the Union with a no-slavery constitution (see COMPROMISE OF 1850). When the War of Secession broke out the state leaned for a time toward secession, but the Federal party triumphed and the state furnished to the Union cause several companies of volunteers and almost a million and a half dollars. The history of the state since the war has been one of marked economic development. Not only to people from the East, but to those beyond the sea as well, it has seemed a land of promise, and its population has grown steadily. In its development nothing has played a larger part than irrigation (which see). A California International Midwinter Exposition was held in 1894 at San Francisco, and showed an illuminating record of progress.

A number of disasters have at times done more or less damage in different parts of the state. The first was the earthquake of April

18, 1906, which injured several of the coast towns and led in San Francisco to fires which destroyed much of the business section. In February, 1914, serious floods occurred in Los Angeles and neighboring towns as the result of very heavy rainfall, and property to the amount of millions of dollars was lost. Two months later, on April 30, 1914, Lassen Peak, a volcano in Northern California, long believed extinct, became active, and on May 14 it threw out ashes and rocks, with great clouds of smoke and steam. No lives were lost, but some were in very serious danger. Since then from the same peak there have been over a hundred eruptions.

Oriental Immigration. One of the most difficult problems with which California has had to deal has concerned the immigration of the Chinese. They came in great numbers, and while they were for the most part quiet and peaceable and made excellent servants, they never became naturalized and they worked so cheaply that white laborers could not compete with them. Agitation against them began early, and in 1881 a Chinese Exclusion Act (which see) was passed by the Federal government. Since this did not strictly prohibit them from entering the state, supplementary laws have been necessary since that date.

The problem of the Japanese arose later and was more difficult of solution. Since the beginning of the twentieth century it has been acute. Because of treaty arrangements with Japan the United States has not been able to exclude the Japanese, but Japan has been prevailed upon to restrict the emigration of laborers to the United States. A new phase of the question came up when it became apparent that the Japanese held in their possession much of the fruit-growing land, and the state made repeated efforts to prohibit the acquiring of territory by aliens. Upon the insistence of the Federal government, the law finally passed in May, 1913, did not discriminate against the Japanese, but instead safeguarded treaty rights.

Recent Expositions. During 1915 eyes were turned toward California from all parts of the world, for early in that year there was opened at San Francisco the great Panama-Pacific International Exposition (which see), the buildings for which had been two years under construction. At the same time there was opened in San Diego the Panama-California Exposition, which concerned itself more with the southern part of the state, and sought by its architecture and its exhibits to recall t old mission days. Both of these are describ in more detail under their titles.

Other Items of Interest. The state h examples of every kind of mountain which to be found on the globe; there are volca mountains, folded mountains, and those crag precipitous peaks which are the result of breaking of the earth's crust. Wind and wat too, have done their work, and many of t hills have been eroded to the rounded form.

In August, 1916, a new national park w created in the Sierra Nevada Mountains. special claim to interest may be seen in name—the Lassen Volcanic National Park.

Even over the arid stretches of the Moha Desert rain falls occasionally, and when it do the effect is marvelous. Everywhere brig hued flowers spring up, until the desert is lit ally carpeted with them. Within a few da however, they wither and die, and soon traces of them are lost under the shifting san

San Francisco has the only large and we sheltered harbor in more than one thousa miles of coast.

California produces over ninety-five per ce of the English walnuts grown in the Unit States. The value of the crop in 1915 w about $4,000,000.

Almost the entire coast of California is bo dered by a submarine plateau, which extends i some places but ten, in others several hundr miles out into the Pacific. Once this plate over which the water is nowhere very deep, w dry land, a part of the North American cont nent.

There has been introduced into this state th edible bamboo, the sprouts of which constitu one of the favorite vegetables in China a Japan. The plants thrive remarkably well, a those who have eaten the sprouts pronou them not inferior to asparagus.

The largest gold nugget ever found in C fornia weighed 195 pounds and was wo $43,534. A.MC

Consult Bancroft's *History of the Pa States of North America;* Royce's *California* "American Commonwealths Series."

Related Subjects. More detailed infor tion about the geography and resources of C fornia may be gained from the following ticles:

CITIES AND TOWNS

Alameda	Long Beach
Bakersfield	Los Angeles
Berkeley	Oakland
Eureka	Pasadena
Fresno	Pomona

WORLD BOOK

RESEARCH QUESTIONS ON CALIFORNIA

An outline suitable for California will be found with the article "State."

In traveling, during the summer months, from the coast through the great valley and on to the heights of the Sierra Nevadas, what different climates would you encounter?

What is the most famous mountain peak within the state? Which is the loftiest?

Mention four different types of mountains which are found in California.

How is suffrage restricted?

What difference would there be in the climate if the mountains ran at right angles to the coast instead of parallel with it?

How was gold first mined in the state? Why is the same method no longer employed?

Is the number of Chinese increasing or decreasing in the state? The number of Japanese? Of Indians?

What are the chief landmarks left by the early Church occupancy of the territory? What is the present attitude toward them?

What is the steepest mountain range in the United States? Describe briefly the most famous valley in these mountains.

Describe the chief beauties of California's most famous mountain lake.

Name four trees which grow in few places besides this state.

Who was the first white man to enter the territory of California? Who first explored the coast line?

If the state were shut off from communication with the rest of the world, what would be its chief lack?

What effect does the Coast Range have on the shore line?

What is the most famous tree of the state? How large does it grow? What is known about the age of these trees?

Where is there an area which was once but a parched desert which has been made literally to "blossom like the rose"?

In what way does the Panama Canal affect California?

Describe the state flag.

How many national parks are there in the state? Why was each set apart?

How do the islands of the northern coast differ from those of the southern?

Of what value are the rapid torrents which flow down from the Sierras?

What is meant by the statement that California is an "inland island"?

Where is Death Valley? Describe conditions there.

How large a proportion of the oranges of the world are grown in this state?

From the chart, which is the most valuable product?

In the making of what products does California surpass all the other states?

From the map, find fifteen names that suggest the early Spanish occupancy of the country.

Has the state any active volcanoes?

Give several reasons why California is called the "Golden State."

How large is the "great valley"?

What is meant by the "climatic belts" of the state? Show how they affect crops.

During the early agricultural stage, what was the chief crop? How does that product rank now?

How many states have a longer coast line than that of California?

Redlands	San José
Riverside	Santa Ana
Sacramento	Santa Barbara
San Bernardino	Santa Cruz
San Diego	Stockton
San Francisco	Vallejo

LEADING PRODUCTS

Alfalfa	Orange
Apricot	Ostrich
Barley	Peach
Cherry	Petroleum
Gold	Plum
Grape	Prune
Grape Fruit	Raisins
Lemon	Walnuts
Lumber	Wine
Olive	

MOUNTAINS

Cascade Range	Mount Whitney
Coast Range	Rocky
Mount Shasta	Sierra Nevadas

RIVERS

Colorado	San Joaquin
Sacramento	

UNCLASSIFIED

Catalina	Salton Sea
Death Valley	Tahoe, Lake
Golden Gate	Yosemite Valley
Mare Island	

CALIFOR'NIA, Gulf of, an arm of the Pacific Ocean, on the west coast of North America, lying between the peninsula of Lower California and the mainland of Mexico. It was formerly known as the Sea of Cortez, having been first explored by Cortez in 1536. The gulf is about 700 miles long; in width it varies from seventy to 150 miles, and in depth, from 600 to 6,000 feet. The Colorado River is the most important stream flowing into it. Valuable pearl and sponge fisheries are located on the western shore. It contains numerous islands, the most important of which are Angel de la Guarda and Tiburon.

CALIFOR'NIA, Lower, the most westerly section of Mexico, a finger-shaped strip of land extending south and slightly east from the American state of the same name. Though nearly 800 miles long, it is in most places only about one-tenth as wide. It is separated from Mexico proper, except for about fifty miles at its north end, by the Gulf of California, an arm of the Pacific a little wider than the peninsula itself. Its area is 58,328 square miles.

All that has been generally known in the past about Lower California is that it is largely mountain and desert, but it is rich in minerals and contains several towns and a population of over 50,000. Gold, silver, copper, lead and gypsum are found in the mountains, and mining industries are being developed; since the opening of the Panama Canal there has been increased activity in this respect. The peninsula was partly explored by Francisco de Ulloa in 1539, but for over a century it was regarded as an island. It was not until 1842 that its connection with the state of California was discovered.

The territory of Lower California, or Baja California, as it is called by the Mexicans, is self-governing, having a governor and legislature elected by the people, but subject in some respects to the Federal laws of Mexico. During the revolutionary troubles in Mexico beginning in 1912 it maintained an almost complete separation.

LOWER CALIFORNIA

CALIFOR'NIA, University of, second in enrollment of regular students among the universities of America, a coeducational institution of high standards and of rapidly-increasing growth, is located at Berkeley. Its campus of 520 acres climbs the lower slopes of the beautiful Berkeley Hills, commanding a view of San Francisco Bay and the Golden Gate. When by the Congressional act of 1862 California received its portion of the Federal land grant, it was decided to establish a university to take the place of the College of California, founded in 1855. This university was chartered as a state institution in 1868, was opened for instruction at Oakland a year later, and removed to its present location in 1873.

ugh the generosity of Mrs. Phoebe A. an international architectural competi- as opened in 1896 for the purpose of ng plans for a group of buildings worthy magnificent university site, and in 1907 st building erected under the Hearst as completed. This was the white gran- ırst Memorial Mining Building, costing 0. Notable among other imposing build- e the Greek Theater, an open-air struc- ating 7,500 people and situated on the a hill in a grove of giant eucalyptus the library, costing a million and a dollars; Benjamin Ide Wheeler Hall, $730,000, and the Salther Campanile, oot bell tower costing $200,000. These uildings are of granite.

following university departments are ined at Berkeley: the colleges of arts ences, commerce, agriculture, mechanics, , civil engineering and chemistry; the of architecture, jurisprudence and edu- and the University Extension division. ount Hamilton, in Santa Clara County, ick Astronomical Department (see LICK ATORY). In San Francisco are located hool of design, the George Williams Foundation for Medical Research, and lleges of law, medicine, dentistry and ıcy. The Scripps Institution for Bio- Research at La Jolla; the Graduate of Tropical Agriculture at Riverside, and iversity Farm at Davis are also parts of iversity. Far away in Santiago, Chile, D. O. Mills Observatory, a branch of the stronomical Department.

buildings and grounds belonging to the sity of California were valued in 1915 rly $8,000,000, and it has endowment ımounting to about $5,570,000. A large r of courses are free to students who are ts of the state. The total enrollment of s is over 7,500 (including the summer , over 11,000), and the faculty numbers 800. The library, increasing at the 20,000 volumes a year and containing 3 over 380,000 volumes, possesses the historical collection of Hubert Howe ft (which see). The scientific publica- f the university are also of importance. facts that tuition is entirely free, that self-government is really successful, arious departments and chairs are de- wholly to original research, tax-supplied s as well as privately-given endowments o used, are noteworthy characteristics.

Since 1906 the university has set an example in preventive medicine by maintaining a self-supporting infirmary which gives the students all the medical and hospital care they may need in return for an infirmary fee of $6 a year. This means they are kept well and taught to avail themselves of modern scientific medicine. V.H.H.

CALIGULA, *ka lig' u la,* CAIUS CAESAR AUGUSTUS GERMANICUS (A.D. 12-41), a cruel and dissipated ruler who ranks with Nero among the wicked and tyrannical emperors of Rome. He was the youngest son of Germanicus and the nephew of Tiberius, whom he succeeded in the year 37. In the beginning of his reign he made himself very popular by his mildness and his lavish expenditures, but at the end of eight months he was seized with a disorder which permanently affected his brain, and after his recovery his career was marked by crimes and excesses that made his reign, in the words of one historian, "a tissue of follies." Though he degraded the imperial dignity by fighting as a gladiator in the arena, he considered himself a god and caused sacrifices to be offered in his own honor. At last a band of conspirators caused him to be assassinated.

CALIGULA

CALISTHENICS, *kal iss then' iks,* from two Greek words meaning *beautiful* and *strength,* is the art or practice of exercising the body for the purpose of keeping it in health, developing good posture, giving strength to the muscles and grace to the carriage. The term is usually applied to the light systematic exercises that may be performed without any apparatus, or by the use of such light apparatus as Indian clubs, dumb-bells and wands. *Calisthenics* is simply another term for *light gymnastics.* Physical culture, a broader term than either calisthenics or gymnastics, includes the cultivation of the entire physical being, with attention to diet, bathing, mental relaxation, etc., as well as bodily exercise. See GYMNASTICS; PHYSICAL CULTURE.

CALIXTUS, *ka lix' tus,* the name of three Popes. CALIXTUS I was born a slave, but rose by the year 219 to be Bishop of Rome, as the

head of the Church was then called. He suffered martyrdom in 224.

CALIXTUS II, Guido of Vienne, Pope from 1119 to 1124, was a son of the Count of Burgundy. In the second year of his reign he expelled the antipope, Gregory VIII, from Rome and two years later concluded with the German emperor, Henry V, the famous Concordat of Worms (see CONCORDAT).

CALIXTUS III, Alonzo Borgia, was Pope from 1455 to 1458. Though aged and feeble, he tried to institute a crusade against the Turks, but failed. Rodrigo Borgia, father of the notorious Caesar and Lucretia Borgia, who became Pope as Alexander VI, was his nephew.

CALLA, *kal'a,* a "flower which is not a flower." Best known of the plants which bear the name is the stately *Ethiopian lily,* or *calla lily,* which came from the banks of the Nile and is grown in America only in greenhouses. Any observer would say that it has a most conspicuous, pure-white flower, but the white funnel is really but an outer leaf, or *spathe,* while the real flowers are tiny unnoticeable things crowded on the club-shaped spadix in the center.

CALLA

Botanists say that not only is this plant not a *lily,* but neither is it a *calla,* for the real calla, or marsh-arum, is a much smaller plant which grows in the bogs of North America and of Europe. Its shining, arrow-shaped leaves and its white spathe make it very ornamental, and the shape if not the color of the latter proclaims it a near relative of Jack-in-the-pulpit. In Lapland the root of this marsh-arum is ground to make bread. See ARUM.

CALLAO, *kahl yah'o,* the chief port of Peru, the shipping point for Lima, the capital, which is seven miles east. Its population in 1915 was about 40,000. The site of the city is a flat, rocky shelf, only eight feet above the sea level. Sea breezes keep the temperature moderate, but the city as a whole is not attractive for residence by reason of its narrow, irregular streets and its lack of good pavements and modern sanitation and adornment. The harbor is excellent. It is a port of entry for European and Japanese steamship lines, and its maritime importance is being greatly advanced by the Panama (w rings it relatively ne to the No A ports. Callao is 13 miles fr city anama, and, by way the P about 6,120 miles fro London, about 3,150 miles from New Yo and about 2,760 miles from New Orleans. is 1,302 miles from Valparaiso, Chile, and abo 3,800 miles from San Francisco.

CALLIOPE, *ka l'o pe,* in Greek mytholo one of the nine goddesses, called MUSES, w presided over music, poetry and science (s MUSES). *Calliope,* whose name indicated t sweetness of her voice, was the Muse of e poetry. In some myths she is loved by Apol and their son is Orpheus, who charmed t trees and rocks and even the fierce Cerbe with his enchanting music.

The same name has been given to a mod musical instrument which produces tones l means of a series of steam whistles. The na of this instrument is commonly and incorrect pronounced with the accent on the first syllab as if there were but three syllables. The c liope was at one time a feature of every o fashioned circus, and is still occasionally he on pleasure boats. It is one of the least pl ing of the mechanical musical instruments, the tones it produces are loud and harsh.

CALMS, *kahmz,* REGIONS OF. In the Atl tic and Pacific oceans there are regions ab the Tropic of Cancer and the Tropic of Ca corn, where for days and sometimes weeks a time there is no wind. These regions known as the *Calms of Cancer* and the *Ca of Capricorn,* respectively. The calms caused by the mingling of the currents of coming from the warm and the cool regi In the regions of calms these currents beco the same in temperature, and consequen have an equal pressure. Each counteracts influence of the other so that there is current of air or wind. The regions of ca move north and south with the sun, be farther north in the summer in the north hemisphere and farther south in the win On the ocean the sailors call these regions *doldrums.*

Over the equator there is the region of E *torial Calms.* Here the air current is upw and there is no horizontal current. This re also moves north and south with the sun.

In the days of sailing vessels the region the calms were usually shunned by sail since a ship might lie in them for several we awaiting favoring winds. See HORSE LATITU WIND.

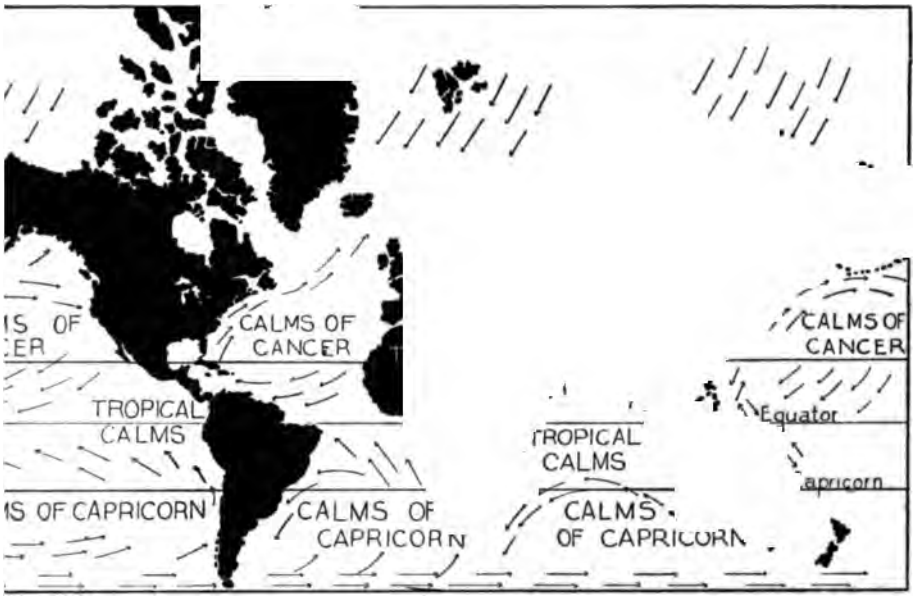

THE RECIONS OF CALMS

MEL, *kal'o mel,* a widely-known drug as especial popularity in regions where prevails. In the low river lands of the n United States, for instance, almost ousehold has its supply of calomel, and eople take it at intervals whether any ar need for it is felt or not. Besides ing the flow of bile, it acts as a power- artic, but there are certain dangers of poisoning or salivation attendant on its l there are safer and better purgatives lomel. The regular dose varies from grain to ten grains. Calomel is a mer- npound, and as it appears on the market te, heavy powder which is insoluble in ther or alcohol. Most of it is prepared ing mercurous sulphate with common n iron vessel and cooling the vaporized to condensation point, but some occurs re as *horn quicksilver.* W.A.E.

RIE, *kal'o ri,* or **CALORY,** the amount required to raise the temperature of gram of water one degree centigrade ich is about the same amount that is to heat one pound of water 4° Fahren-). The *small,* or *gram,* calorie is the of heat required to raise the temper- one gram of water one degree centi- The calorie, therefore, is a unit em- in measuring quantities of heat. *etry* is the measurement of the quantity a body absorbs or gives off in changing from one temperature to another, or from one state to another; for example, from a solid to a liquid or a liquid to a solid. In freezing, water gives off a certain amount of heat—seventy-nine calories per kilogram, or thirty-six calories per pound—and the same amount of heat is absorbed in changing the ice back to water. The fuel values of foods are expressed in calories. See FOOD, subhead *Food as Fuel.* J.F.S.

Calorimeter, an apparatus for the purpose of measuring the quantity of heat that a body gives off under different conditions. There are various forms, among them the ice calorimeter. In using this, the substance under investigation is enclosed in a cavity of ice, and the quantity of heat is ascertained by making observation of the increase of volume resulting from the melting of part of the ice. See HEAT.

CALUMET, *kal'u met,* the "pipe of peace" of the American Indians, used on all cere-

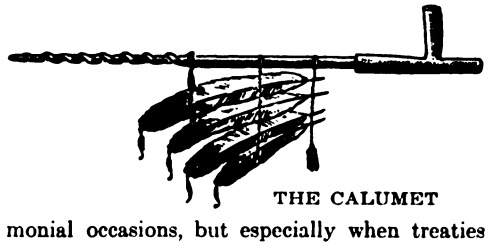

THE CALUMET

monial occasions, but especially when treaties of peace were ratified. The pipe was passed around the circle of warriors and each one took

a solemn puff. Native tobacco, with which willow bark or sumac leaves were mixed, was smoked. In the East and Southeast the bowl was made of white stone; in the West, of a red clay obtained from the famous pipestone quarry of Minnesota, mentioned in Longfellow's *Hiawatha*. The long stem, of wood or reed, was decorated with feathers, porcupine quills or women's hair. The name was given this pipe by the French Canadians.

CALVÉ, *kal va'*, EMMA (1866-), the stage name of EMMA DE ROQUER, a celebrated dramatic soprano, born in France, whose interpretation of the rôle of Carmen, in the opera of that name, has won her undying fame. She made her first appearance on the stage at Brussels in 1882, singing the part of Marguerite in *Faust*, and she afterwards sang in grand opera in Paris, in England, Spain, Russia, the United States and Canada. Between 1893 and 1904 she was one of the leading stars at the Metropolitan Opera House in New York City, where she was best liked in the rôle of Carmen and in that of Santuzza in *Cavalleria Rusticana*. Madame Calvé has also appeared with distinction in Massenet's *Sapho*, Thomas's *Hamlet* and Samara's *Flora Mirabilis*. Since 1909 she has devoted her time mainly to concert work. At the height of her fame her rich soprano voice had a range of two and one-half octaves, and was even and clear throughout, but her success was due in no small measure to her extraordinary dramatic ability.

CAL'VIN, JOHN (1509-1564). "The greatest theologian and disciplinarian of the great race of the reformers," and one of the foremost leaders in the history of Christianity, was born at Noyon in Picardy, France. His father was secretary to the bishop of Noyon, and his mother was a beautiful and devout woman. He received his early education in Paris with the children of De Montmor of the nobility. Later he studied in the universities of Orleans, Bourges and Paris, first for the priesthood and then for the law, early distinguishing himself by his industry and remarkable intellec power. He became dissatisfied with the te ings of the Roman Catholic Church and 1532 allied himself with the cause of the Re mation (which see). Two years later, twenty-eight, he published *Institutes of Christian Religion*, one of the most impo contributions to Christian literature of all

JOHN CALVIN

In 1536 Calvin entered Geneva on his to Strassburg, expecting to remain only night. Here he was found and held by liam Farel, whom he had known in Farel was a celebrated evangelist, and his influence Calvin gave up his journe entered upon his life work; with the exc of three years of banishment, he spen remainder of his life in Geneva.

When Calvin entered Geneva the city the verge of political and religious ruin. Farel's assistance he soon wrought rema changes in the government and the peo Protestant confession of faith was adop the city and made binding upon all c Immoral practices were abolished, and notoriously unworthy were excluded fr holy communion. Calvin's arbitrary rul ever, aroused strong opposition and expelled from the city. He then spen years in Strassburg, teaching theolo writing.

He was recalled to Geneva, where fected an organization with himself at th which directed the religious and politica of the city and controlled the social a vidual lives of the people. This rule wa lished under difficulties and Calvin volved in numerous controversies. Dur time, through Calvin's orders, Michael S who had written a book on the Trini burned at the stake. This blot up career of the great reformer has nev wiped out.

During his supremacy in Geneva, maintained correspondence with all th thinkers of Protestantism, and he w sulted upon points of law and theol leaders throughout Europe. He also p numerous works which have always be sidered standard authority upon the they discussed. In 1561, the followers vin separated from the Lutherans, thu ing the first great division in the Pr Church. Soon after this Calvin die principles of his theology are embodie creeds of the Presbyterian and reformed tant churches.

1. The chief points in Calvin's
e summarized as follows:

knowledge of God is important in the
n.
tion depends absolutely and contin-
n God, who fosters and guides it by
inspiration.
springs from the will of man. When
the soul it brings with it a train of
es.
was originally a pure being made in
of his Creator; but he is now fallen
ted through his voluntary departure
ood.
st is the mediator to redeem man

are saved by an act of absolutely
rited grace on God's part, without
good works; men, on the other hand,
condemned, save on the ground of
in.
according to Calvin, foreordains or
some to surrender to His grace and
He also predestines others, who are
to reject His offer of grace and be

article of Calvin's creed has been
of endless theological discussion (see
TION).

Shedd's *Dogmatic Theology;* Hodge's
Theology.

NTHUS, *kal i kan' thus,* a group of
erican shrubs, with fragrant bark,
l flowers. Their name, from the
ds for *cup* and *flower,* refers to the
surrounds their pistils. There are
nown species, one of which is found
nia and bears brown flowers. The
v wild in the Eastern United States,
blossoms of a dull purple color. The
ese plants is known as Carolina, or
allspice.

O, *ka lip' so,* in Greek mythology, a
who dwelt on a lonely island, on
of which Ulysses was shipwrecked.
sed Ulysses immortality if he would
th her, and succeeded in detain-
or seven years, when he was over-
longing to see his wife and child.
as sent the fleet Hermes to Calypso
message that she must permit
depart, and she helped him build
which he sped upon his homeward
e then died of grief.

am, in machinery, a simple con-
r converting a uniform rotary mo-
a varied, sliding motion. It is a
part of a wheel or other revolving
placed as to give an alternating or
otion to another piece that comes
in contact with it, and is free to move only in a certain direction. The heart-shaped wheel, shown in *c* in the illustration, is one of the most common forms in use. It is mounted on

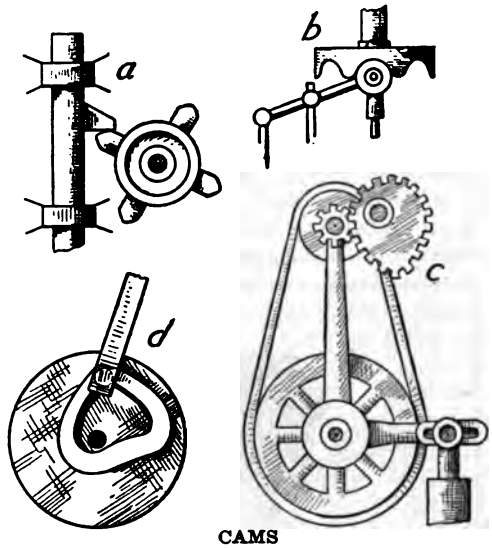

CAMS

(*a*) Cam wheel (*c*) Cam gear-wheel
(*b*) Cylindrical cam (*d*) Face cam

a shaft and imparts an irregular motion to the wheel in which it meshes.

CAMAGÜEY, *kah' mah gway,* long known by the name of PUERTO PRINCIPE, is the largest interior city of Cuba, and had in 1915 a population of 79,166. Midway between the north and south coasts of the island, it lies on a moderate plateau and is bordered by two small streams. It is the principal seat of the old Creole aristocracy, which prides itself on its ancient and purely-Spanish lineage and on its long residence in Cuba. Camagüey was founded in 1515, and to-day it contains many buildings more than a century old. Its cathedral, while much altered and extended from the original structure, has stood for about two hundred years. Some of the bridges rank in age with the buildings of the eighteenth century. The city contains also many modern business houses and residences. It is connected by rail with Havana and with Santiago de Cuba, and by another line with Nuevitas, its port to the north. The raising of live stock has always been an occupation of much importance in the plain about Camagüey, and the city has been a good market for tropical fruits, choice woods, tobacco, sugar and molasses, beeves and honey. See CUBA.

CAMBODIA, *kam bo' di a,* a once powerful kingdom, now part of French Indo-China, is

situated on the Gulf of Siam, with Siam, Annam and Cochin-China surrounding it on the north, east and south. It is a densely-wooded territory covering an area of 67,741 square miles, and is therefore considerably larger than Virginia and West Virginia. Although it is in the torrid zone and consists chiefly of low-lying land, the climate is not as hot and unhealthful as might be expected. The navigable river Mekong is to Cambodia what the Nile is to Egypt. It provides communication and annually overflows, inundating and fertilizing a wide territory. Rice, sugar and maize are raised in large quantities, and tropical

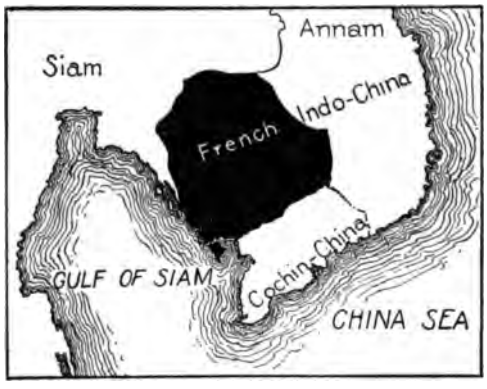

LOCATION OF CAMBODIA

fruits grow in great abundance. Gold, silver, lead, copper and iron are mined. Fishing and agriculture are the principal occupations, and cattle are raised in great numbers. The forests produce eighty kinds of valuable timber, rosewood, ebony and pine being largely exported. Gamboge, a resinous gum obtained from a tree native to Cambodia, is an important article of commerce. Tigers, leopards and elephants roam the forests, and there are also many kinds of bright-plumaged birds.

Although nominally governed by a king, the country is administered by French officials, for in 1863 Cambodia became a French protectorate and in 1884 a French possession. The capital is Pnom-Penh; previous to 1866 Oudong was the capital. In 1907 a treaty was concluded between France and Siam under the terms of which Cambodia acquired certain territory in exchange for other districts ceded to Siam, and the boundaries of the French possessions were clearly defined. Population, about 1,500,000.

CAM'BRIAN PERIOD, the oldest division of geologic time in which well-preserved remains of animal life are found. The rocks formed during this period constitute the Cam BRIAN SYSTEM. They include sandstones, co glomerates, slates and shales. The fossils fou in them include those of starfish, sponges a a number of other species resembling some the shellfish common to-day. The system usually divided into Lower, Middle and Upp Cambrian. The Cambrian System in order formation follows the Algonkian. *See Geo OGY; ALGONKIAN SYSTEM; FOSSIL.

CAMBRIDGE, *kame'brij,* MASS., a city fam for its historic, educational and literary asso tions, and especially as the seat of the fi college established in the United States, n Harvard University (which see). Cambridge one of the county seats of Middlesex Coun Lowell being the other, and it is a suburb, a practically a continuation, of Boston, on t opposite side of the Charles River. It served by the Boston & Maine and the Bost & Albany railroads, and by an extensive syst of electric interurban lines. Passenger tra operate from Harvard Square, Cambrid through a tunnel to the Charles River t thence over a bridge and underground i the Boston subway. A number of bridges a the river between the cities. The area of C bridge exceeds six square miles. The popu tion, which in 1910 was 104,839, in 1915 111,669. It is the fifth city in population Massachusetts.

Different sections of the city are known *Old Cambridge,* which contains the ground Harvard University; *North Cambridge,* bec ing a fine residential section; *East Cambr* and *Cambridgeport,* which are manufactu sections. Along the Charles River is a bea ful waterfront park, and a dam east of city prevents a tide at the mouth of river. The chief features of the city Harvard University, Radcliffe College women), the Protestant Episcopal Theolo Seminary, Andover Theological Seminary the Massachusetts Institute of Technol There are a fine city hall, a courthouse, a Y C. A. building and several noteworthy chur including Christ Church (Protestant Ep pal), built in 1761.

The total value of the manufactured prod annually produced in Cambridge is $44,000,000. Printing is one of the oldest most important industries, and the well-kn Riverside, Athenaeum and University pre are established here. The chief manufact are foundry and machine-shop products, per, tin and sheet-iron products, canned m

re, musical instruments, candies, car-
ınd lumber products.

ɔridge was first settled as Newe Towne
). The present name was adopted in
ı honor of Cambridge, England, and a
was granted in 1846. It has been the
of many famous Americans, and con-
ɜveral features of historical interest;
these is the Washington Elm under
George Washington stood when he as-
command of the Continental army in
In beautiful Mount Auburn Cemetery
graves of Longfellow, Lowell, Holmes,
, Phillips Brooks, John Fiske and many
distinguished Americans. Among the
d colonial mansions in Cambridge are
mes of Longfellow and Lowell; Craigie
where Longfellow lived for many years,
ıich Washington occupied at the time of
volution, is now preserved as a memorial
ɜrica's favorite poet. M.W.

BRIDGE, OHIO, a shipping point and
ıcturing center in Guernsey County, sit-
ıbout midway between the geographical
and the eastern border line of the state.
ta is fifty-nine miles south. This region
in coal, natural gas, petroleum and pot-
ay, and through Cambridge large quan-
f coal are shipped over the Baltimore &
nd the Pennsylvania railroads, both of
serve the city. Mining is the principal
y, but the city has sheet and tin-plate
iron and steel mills, planing mills, a
ɜarthenware plant and a glove factory.
vision shops of the Pennsylvania Rail-
ɜe also located here. The Carnegie Li-
the courthouse and a home for children
ldings worthy of note. Cambridge was
in 1806 and incorporated in 1831. In
ıe population was 11,327; in 1914 it was
The area of the city is two and one-
uare miles.

BRIDGE, UNIVERSITY OF, one of the
ɜat universities of England, rivaling
for first place among educational insti-
. It is usually regarded as of later
tion than Oxford University, though
have endeavored to establish its claims
ority. The first Cambridge college was
ıhed in 1281 by Hugh de Balsham, bishop
and named Peterhouse, or Saint Peter's
ɜ. The university now comprises seven-
ɔlleges, of which Downing, founded in
the most modern.

rnment of the University. Each of its
ɜen colleges constitutes a separate corporation, governed by laws and usages of its own but subject to the laws of the university, just as states and provinces are, in some matters, subject to national laws. The government of the university is vested in a chancellor, the masters or heads of colleges, fellows and students of colleges, and it is incorporated as a society for the study of all the arts and sciences. The legislative senate consists of the chancellor, vice-chancellor and those who have taken the degree of Doctor or Master of Arts. The discipline of each college is maintained by the dean.

Examinations. An examination is required to qualify a student for entrance into the university. The subjects include classics, mathematics, one of the Gospels in Greek and selected Latin subjects. Later there is another examination in the classics and general subjects, followed finally by a more severe examination as a test of qualification for a degree. The students, called undergraduates, number about 3,000, and there are about forty professors in the various departments. There are three terms yearly. The university exchanges professors for a few weeks each year with several American universities.

Revenue. The annual income of the university is about $300,000, derived from fees and endowments. The cost of completing a course, which occupies three years, varies with the tastes and habits of the student, but as a rule an undergraduate would need an allowance of $1,000 to $1,500 a year.

Women's College. No degrees are conferred on women. The students of Girton and Newnham, the chief centers of women's education in England, have full facilities for attending lectures and examinations at the university, receiving certificates on graduation instead of degrees. F.ST.A.

CAMBRIC, *kame'brik,* a thin cloth woven from linen yarn of the finest quality, so called from the town of Cambrai, France, where it is said the cloth was first made. One of the items listed in the private expense record of King Henry VIII, dated 1534, is cambric for his shirts. This fabric is now used generally in making handkerchiefs, collars, cuffs, fine underclothing and fine baby clothes, and is also used as an embroidery linen. Cheap imitations, made of cotton yarn, are also on the market.

CAMBYSES, *kam bi'seez,* II (? -522 B.C.), a son of Cyrus the Great, who became, after the death of his father, in 529 B.C., king of

the Medes and Persians. In the beginning of his rule he had his brother Smerdis secretly put to death, because he feared his influence. In the fifth year of his reign he invaded Egypt, conquering the whole kingdom within six months, but of his army of 50,000 men sent to take possession of Ammon, in the Libyan Desert, not one returned. He likewise failed to conquer the Ethiopians. Learning that a usurper who resembled his murdered brother Smerdis had seized the throne, he started back to Persia, but died on the way. According to the Greek historian Herodotus, Cambyses was a cruel ruler whose conduct was almost that of a madman.

CAM'DEN, N. J., the county seat of Camden County, is situated in the southwestern part of the state, on the east bank of the Delaware River and opposite Philadelphia, with which it is connected by several lines of steam ferries. It is the terminus of the Atlantic City and the West Jersey & Seashore railroads and of divisions of the Pennsylvania Railroad. The population in 1910 was 94,538; in 1915 it was 104,349.

Camden occupies an area of seven square miles on nearly level ground, from Cooper River on the north to Newton Creek on the south, a stream which separates it from Gloucester City. Among the prominent buildings and institutions are the county courthouse, city hall, Carnegie and other public libraries, Y. M. C. A. building, club buildings, Homeopathic and Municipal hospitals, Elks' Home, Home for Friendless Children and the West Jersey Orphanage. The city has Forest Hill Park and many small parked squares.

Camden is a railway center of importance, and shipping and manufacturing are extensive industries, the total annual value of manufactured products being over $49,000,000. More than 5,000 men are employed in the shipbuilding industry, and 9,000 by the Victor Talking Machine Company. Among other manufactures are canned soups, foundry products, machinery, cotton and woolen goods, oil cloth, curtains and embroidery, leather, boots and shoes, steel pens, lumber, chemicals and paint. In the suburbs of the city are large truck gardens.

A Quaker settlement along the river at this point, where there was a crossing, was organized in 1773 and named in honor of the Earl of Camden. It became a city in 1828. Walt Whitman made his home at Camden from 1873 until the time of his death in 1892. C.M.C.

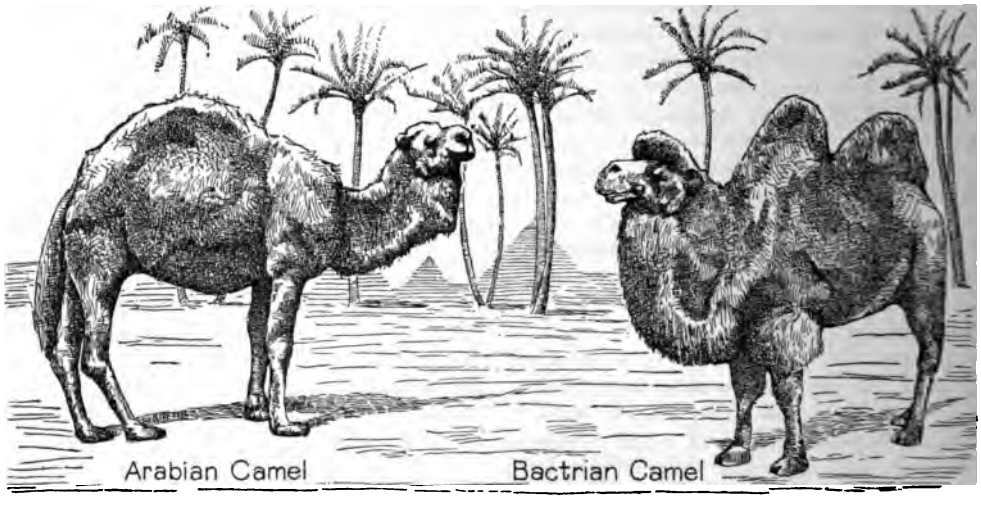

CAMEL, *kam'el*, "the ship of the desert," one of the most useful, though one of the most strangely-formed animals. The camel's peculiarities make it valuable to traders in the great deserts of Africa and Asia. In its stomach it has pouches which enable it to store water, and it can therefore go days without drinking. On the back of the *Arabian camel*, the species which makes its home in Arabia, North Africa and India, is a large hump; the *Bactrian camel*, of Central Asia, has two humps. In both species of the animal the humps are of muscle, fat and flesh, and if the camel has to go a long time without food it keeps alive by absorbing the food elements in them. The foot of the camel has only two toes, and its broad base adapts it to traveling in the sand. On the bottoms of its feet, on its knees and on

its chest the camel has pads which prevent the sand from wearing away its flesh. In a dust storm it lies down, stretches its long neck on the ground and closes its nostrils. Because of its powerful teeth the camel is able to eat shrubs and hard, dry vegetables. Its sense of smell and its vision are very acute, and it can sight water at a great distance. The average length of life of the camel is forty years.

Its Usefulness to Man. Camels and their riders cross the deserts in caravans, which are sometimes miles in length. The camel is not fully grown until its sixteenth or seventeenth year, but it is trained from its fourth year to kneel, to rise and to carry burdens. A mature camel will carry a load of a thousand pounds. An ordinary camel will carry its pack twenty-five miles a day for three days without water; some will go without water fifty miles a day for five days. A specially-trained camel will carry a rider a hundred miles in a day. Like a pacing horse, it lifts the legs on the same side at the same time.

To the people who live in desert countries the camel is valuable in many other ways than as a beast of burden. The two-humped camel grows a very long winter coat, from the hair of which the natives weave cloth. The Arabs also use camel's hair cloth, especially for tent coverings, and we read in the Bible that John the Baptist "had his raiment of camel's hair." The meat of the young animal resembles veal, and is a favorite with the Arabs. A very durable leather is made from the hide of the camel. Artists in America and Europe use fine camel's hair for their brushes.

The camel is not like the horse, an animal which learns to love and to serve its master intelligently. It is easily governed, but this is because of its dullness, not because of a gentle nature. It is always one of the most interesting animals in the zoölogical garden or circus menagerie. In captivity it is fed on alfalfa, hay, carrots and bread, but very little grain.

Origin. Some authorities believe the first camels or camel-like animals lived in North America, thousands of years ago, when a large part of the continent was desert. When the climate became more humid and forests grew, these animals migrated. Some crossed Siberia into Asia, others went to South America, where their descendants survive as llamas (which see). The llama lives in the mountains, where it has plenty of water, but it still has a stomach like the camel's, capable of storing water. At the time of the rush to California of the gold-seeking "forty-niners" camels were brought to America for use in crossing the desert, but this experiment was not a success. V.L.K.

CAMELLIA, *ka mel' i a,* a beautiful, waxy, rose-like flower which is borne on a plant closely related to those which yield tea. The leaves of this plant are dark green, shining and laurel-like, and serve to set off most effectively the large blossoms. The common camellia, now much grown in greenhouses in America, is native to Japan, but there the flowers are single and usually red, while under cultivation they have doubled and have developed various colors, white, pink, reddish and yellow.

CAMELLIA

For best results, camellias should be planted in a loose, black mold in a cool greenhouse, and given plenty of water. Although they will grow from seeds, the finest specimens are produced by grafting. Dumas' famous novel, translated into English as *Camille,* was called in the original *The Lady of the Camellias.* One species of this flower is known as the *japonica.*

CAMEO, *kam' e o,* the general name for all precious stones which are engraved with raised

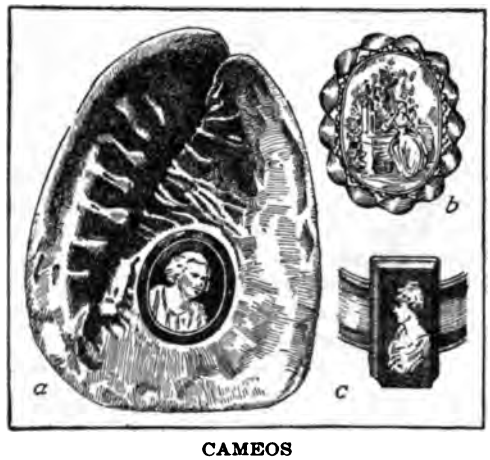

CAMEOS

(*a*) Sardonyx shell with portrait cut in bas-relief.
(*b*) Cameo brooch.
(*c*) Cameo ring.

figures, in contrast to *intaglios,* which have the figures sunk below the surface. In a special sense the term *cameo* is applied to a gem

which has layers of different colors, with the figures so engraved that they appear in one color and the background in another. Onyx, sardonyx and agate are the stones in general use for cameos, but very beautiful artificial specimens are produced from various kinds of shells and fine glass. Shell in particular yields cameos of rare delicacy and loveliness. A famous specimen of an imitation of cameo in glass is the Barberini Vase in the British Museum, made at Rome about the first century before Christ. This has a blue background and figures of a delicate, half-transparent white. Both the Greeks and the Romans excelled in the art of cameo cutting. At the present time dinner rings with cameo settings are highly popular. See PRECIOUS STONES.

CAMERA, *kam'er a,* the popular name for any apparatus used for taking pictures by photography. The term is really the Latin word for *chamber,* and is abbreviated from *camera obscura* (which see). The camera obscura works exactly like the human eye. In the eye the crystalline lens reflects upon the sensitive retina any rays of light coming from the outside; in the camera obscura the rays are reflected upon a screen, placed in a darkened chamber, just as the retina is in a darkened chamber of the eye. In the ordinary photographic camera the place of the screen or retina is taken by a sensitized celluloid film or glass plate. The film or plate is previously prepared so that it will preserve the image of any objects reflected on it.

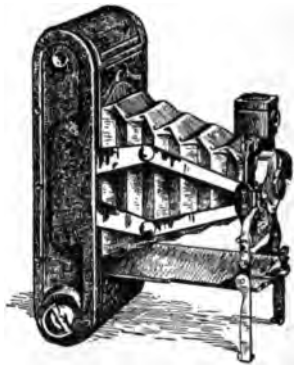

THE FAMILIAR "KODAK"

There are as many different kinds of cameras as there are purposes and personal tastes. The essential parts, however, are few and are easily remembered—the box, the lens, the shutter and the screen. The box is fitted with a telescopic arrangement, made of light-proof cloth, rubber or other material, by which the lens can be placed at a proper distance from the screen (see LENS). At the outer end of this telescope arrangement is a frame in which the lens is set; at the other end, at the back of the box, is the screen. In large cameras, such as those used by professional photographers for taking portraits, a piece of ground glass, in a frame, is used as a screen. The photographer moves the lens backward and forward until the image on the screen is clear. Then he is ready to remove the screen and substitute the sensitized plate. He covers the lens with a cap, which usually contains a shutter. The speed with which the shutter opens and closes can be regulated to a fraction of a second, and the size of the opening is also adjustable. The period during which the shutter is open is called the *exposure,* for the sensitized plate is exposed to the rays of light, which pass through the lens. A large camera is usually mounted on a tripod when in use, to keep it motionless during the exposure.

The smaller, or hand, cameras are exactly the same in principle, though slightly different in details of manufacture and operation. Large cameras, with glass plates, are not easily carried around. The first notable improvement was the substitution of sheets of celluloid film for glass. The sheets were separated by black paper, and when a film was exposed it was withdrawn from the camera together with its protecting black paper. The film "packs," as they were called, were not entirely satisfactory, and the latest cameras all use films in rolls. The entire roll, mounted on a spool, is inserted in the camera, and as it is exposed bit by bit is gradually rolled up on a second spool. The roll of film is protected from the light by black paper.

CAMERA USED BY PHOTOGRAPHERS

Small cameras also differ from large ones in the method of adjusting the lens and making the exposure. They have an additional pair of lenses, called the *finder.* These are mounted outside the telescopic arrangement and have no connection with the photographic lens; they are in the same relative

n, however, and anything visible in the will appear in the photograph. In all types of cameras the shutter is led by a spring, which may be released ssure on a lever or on a rubber bulb in turn releases the lever.

of the Camera. The camera is now ı almost every art and industry. Photo- ing (which see) is perhaps its most ant commercial use, but there are dozens er processes and industries in which it ı part. Special cameras, both large and are made for particular purposes. The amera, for example, is used in connection ı telescope to photograph stars and ı not visible to the naked eye (see As- ıy). At the other end of the scale are ıs specially made for scientific research :he microscope. Then there are the *lying* camera, in which a number of are used for taking several pictures at me; the *stereoscopic* camera, a double ı for giving a double picture on one the *copying* camera, used for copying raphs from negatives; and the *cyclo-* camera, which turns on a central pivot ıkes a panoramic view at a single ex- . One of the most remarkable kinds of s is used for taking moving pictures. ype of camera is fully explained in the Moving Picture. For further details use of cameras, see Photography, sub- ımateur Photography. K.A.G.

'ERA LUCIDA, *lu'si da,* a simple in- nt used for sketching objects seen h a magnifying glass. It consists of a led prism, having two sides at right and the other two at an oblique angle,

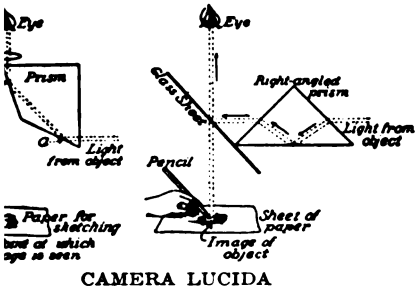

CAMERA LUCIDA

magnifying glass, both being attached to e in the positions shown, in the illustra- t the left. The light from the object the prism and is reflected at *a* to the *b,* where it is reflected to the lens, h which it passes to the eye. The magni- ıage is thrown upon the paper where the sketch is made. Another form, shown at the right in the illustration, uses a right-angled prism with a sheet of glass for a reflector. But the form first described is in most general use. The camera lucida is used for sketching parts of insects, the cell structure of plants and other very small objects. It is seldom seen outside biological laboratories.

CAM'ERA OBSCURA, *ob sku'ra,* a box ar- ranged for sketching landscapes and other large objects. The box contains a mirror, *a,* set at an angle of 45°; a double-convex lens (see Lens), such as is used in a photographic cam-

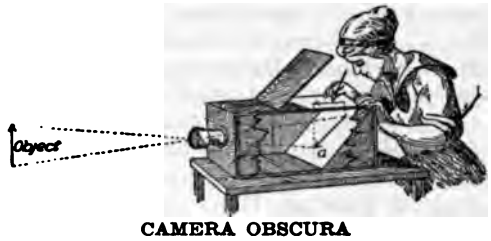

CAMERA OBSCURA

era, is placed in the front end, and the top has a lid which can be raised. Under the lid is a ground glass screen. The image of the object is formed on the mirror and reflected upon the screen where it can easily be sketched with a lead pencil. The instrument should be used in a dark room, or a black cloth should be thrown over it and the head and shoulders of the one making the sketch, otherwise the image will be too dim to admit of sketching.

Before photography became so common, the camera obscura was in general use by artists in making sketches for illustrated papers and magazines, but it is now seldom used except as a toy.

CAMERON, Agnes Dean (1863-1912), a Canadian educator, traveler and author, known for her study of Canada's natural resources. She was born in Victoria, B. C., where she began teaching at the age of fifteen, and for twenty-five years was closely identified with the public schools of the province. During the last ten years of her service she was principal of the South Park public school, Victoria. In 1908 she traveled 10,000 miles, from Chicago to the Arctic Ocean, by way of the Athabaska, Slave and Mackenzie rivers, returning through the Peace River Valley; this exploit gave her fame as the first woman explorer to reach the Arctic Circle. She was accompanied on this rough adventure only by her niece. Miss Cameron was for several years associate editor of the *Educational Journal of Western Canada,* made frequent appearances on the lecture plat-

form and wrote many articles for newspapers and magazines, as well as two books, *The New North* and *The Outer Trail.* She died in Victoria.

CAMERON, George Frederick (1854-1885), a Canadian lyric poet and journalist whose promising career was cut short by an untimely death. He was born at New Glasgow, Nova Scotia, and was educated at Queen's University, Kingston. After spending several years in the United States he returned to Canada to become editor of the Kingston *News.* Meanwhile he had written a number of poems, strongly marked by an idealistic strain, and won praise for his lyrics from such exacting critics as Matthew Arnold and Swinburne. Cameron's poems were collected after his death in a volume entitled *Lyrics on Freedom, Love and Death,* and selections may be found in Stedman's *Victorian Anthology* and in the *Oxford Book of Canadian Verse.* Among his best poems are *What Matters It; Ah Me! the Mighty Love; True Greatness,* and *The Future.*

CAMILLE, *ka meel',* the title and the name of the heroine in the English version of a celebrated play by Alexander Dumas the Younger. The play created a sensation when produced in Paris in 1852, and has since enjoyed great popularity in English-speaking countries because of the opportunity it gives for display of highest emotional power. Sarah Bernhardt, Olga Nethersole and Helena Modjeska have all been notable Camilles. Verdi's popular opera *La Traviata,* in which Sembrich and Tetrazzini have s.....ed, is based on the story of Camille. In 1917 Galli-Curci scored a triumph in this part.

CAMORRA, *ka mar'a,* a Neapolitan secret society of criminals which for about a century has been active in extorting petty sums from the common people and larger amounts from the more wealthy, by threats of violence. For a time during the Bourbon rule (before 1860) the members of the society, called *Camorristas,* worked openly, agreeing to commit crimes of any sort for a money payment. Under the present government of Italy they formed a political machine, in complete control of the city of Naples. In 1899 the Crown deprived the municipal government of authority pending an investigation, after which a citizens' league drove the Camorristas from power. It is believed that a final blow at the Camorra was struck in 1912 when six of its members were tried for murder and twenty-five others were accused of being members of a criminal society. It was a notable case; thirty-two lawyers appeared for the defense and over 600 witnesses were examined. The result was a verdict of guilty against a number of Camorristas, who received sentences of imprisonment ranging from four to thirty years.

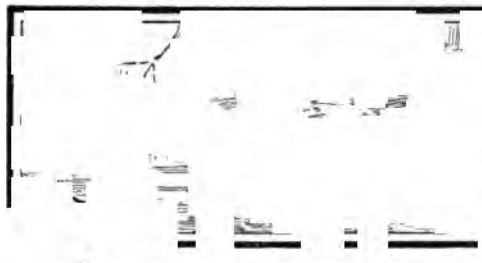

CAMP. The words *camp* and *camping* sug t many things—woods, prairies, mountains, lakes, rivers, fishing, hunting, rest for tired nerves, out-of-door life. Camping includes everything from spending the night in a tent in your own back-yard to passing several weeks in some secluded spot, miles from the nearest town. The camper may travel on foot, on horseback, in a wagon, or in these modern days, in an automobile. He may use a canoe, a sailboat, a motor launch or a steam-yacht. No matter where or how one goes, the thought of camping should act like magic, should make one restless for the freedom of out-of-doors, and for the strength and vigor which only an outdoor life can give.

There is only one way to get the real flavor of outdoor life; it is to get into the wilds, away from the cities. This does not mean that the boy or girl who has been brought up in a large community cannot learn a great deal about camping without going many miles from home. Much can be learned from books and by practice; many experiments in making shelters and beds, building fires and cooking can be tried before the camping trip begins. In fact, it is wrong for the inexperienced person to start with the idea that only experience

e woods or the mountains can teach him. rience will teach him confidence and many s which are not found in books, but a little information will make his experience pleasant.

uipment. The amount of equipment to rried is largely a matter of personal prefer- It is desirable to reduce the weight to nimum, especially if the camping trip les long walks. If horses or canoes are the amount may be slightly increased, he real camper has no desire to make a horse of himself. He quickly learns to long without some of the things which his back and shoulders weary when he s them day after day. It is not a bad for the beginner, when he returns from rst long trip, to sort his equipment into piles—one, of the things he used every one, of those he used at least once; and of those he did not use at all. On his trip this third class should be left at , and the second class, too, if possible. only possible exception to this arrange- is the first-aid-to-the-injured kit.

thing. In the matter of clothing each n must be the judge of what is needed. old suit will do for daily wear for a boy an, although knickerbockers are useful. man should wear a short woolen skirt. campers wear corduroy because it is er and more durable. Woolen shirts are than cotton, because they dry rapidly y get wet, and they keep the body at re even temperature. Woolen or heavy

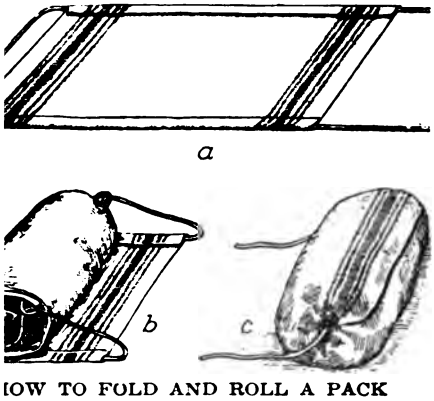

OW TO FOLD AND ROLL A PACK
Blanket with edges folded over rope.
Blanket partly rolled, showing method of making loops.
Pack rolled up.

r gloves are useful in nearly any kind of er. Hats should have small brims, but campers prefer to use caps, which are less likely to blow off in a high wind or catch on overhanging branches. Shoes should be waterproof, if possible, and should be a trifle easier and larger than ordinary street shoes. Some experienced woodsmen wear moccasins, which allow a better grip on slippery surfaces.

Every camper should have a waterproof canvas bag in which to keep extra clothing and other personal supplies, although few go to this trouble. Four pairs of woolen socks, two flannel shirts, two sets of woolen underwear, one suit of pajamas, one pair of trousers and a woolen sweater will be all the extra clothing needed on a trip through the woods in the spring and autumn. An extra pair of shoes, a pair of moccasins, some thread, needles, scissors, a toothbrush, several towels and a note book can all be kept in the bag.

Camp Supplies. In the amount and kind of supplies there is a wide range. Catalogues of sporting goods are filled with all sorts of devices, some of them really valuable, some of them quite unnecessary. A combination knife, corkscrew and can-opener is most useful, but an experienced camper will make a good pocket knife do the work of all three; a hunting knife and a small ax are also indispensable. Cooking kits are offered in endless combination, but a small empty lard pail, a small frying pan, a tin cup, a knife, fork and spoon are enough for the simplest camping. A supply of nails, heavy twine and wire will often prove useful, and every party should have at least one compass and one waterproof match-box. A magnifying glass, a field-glass and a camera are non-essentials, but will add greatly to the pleasure of a trip.

Food. Camp food is almost entirely a matter of personal choice. Fruits and vegetables can be bought dried or canned; milk is obtainable either condensed in cans or as a powder, and soups are now made in the same fashion. If the camp is not too far from habitation, an occasional supply of fresh meat, eggs, butter, etc., will gratify the appetites of the campers. Coffee, cocoa, bacon and corn-meal cakes are the staples of camp cooking, but bacon is the most important of all.

Proper Location for a Camp. Few people believe that a camp is really a good one unless it is on or near water. The temptation to camp on the very edge of a lake or a stream is always strong, but it should be resisted because the low ground is almost sure to be damp and is frequently infested with mosquitoes and other insects. If there is no high

land near the shore, the best place for a camp is some point projecting into the water. Here the currents of air will probably be strong enough to keep insects away.

If a choice can be made between two locations, one near firewood and the other near water, the latter is likely to be more picturesque, but the former involves less work. It is much easier to carry water than wood. If the camp is more or less permanent, involving the use of tents, ground sloping to the south is best, for the open end of the tent can then be placed so that the sun's rays will reach the interior. A camp should never be made, if avoidable, in dense woods, where falling limbs are dangerous, or in a hollow, which will collect water after a rain. Dead wood and heavy underbrush are breeding places for mosquitoes, and they retain dampness.

can be wired to make a firm support, but two upright forked sticks, with a third laid across them, make a satisfactory substitute. The simplest and in some ways the best method is to hang kettles on a long trailer resting in the crotches of forked uprights, as shown in the illustration. Such a trailer can be shifted by one person.

If a fire is being built to provide warmth, one of the best methods is to lay it between two large logs laid parallel. One of the approved ways of building a fire to give heat for a night is illustrated herewith. Two green stakes should be driven into the ground nearly perpendicular. Two heavy logs, for fire-dogs, may be laid at right angles to the line between the stakes. Logs may then be piled against the stakes to any height, and two more stakes driven to hold them in position. As each log

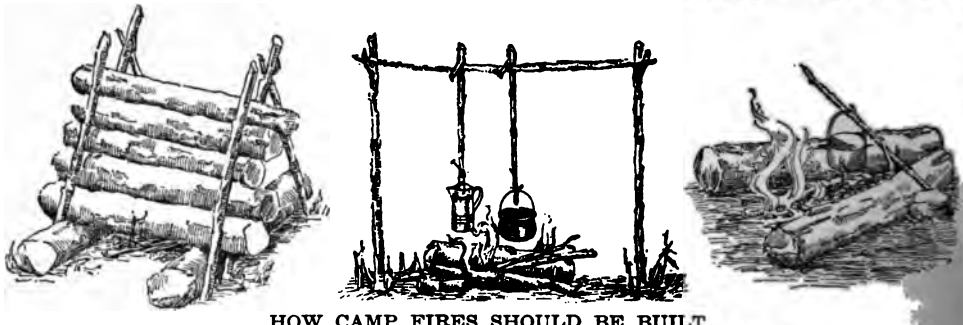

HOW CAMP FIRES SHOULD BE BUILT
At left, night fire; at center and right, fires for cooking.

Camp Fires. The experienced camper starts a fire as soon as the camp is located, and one glance at a fire will tell just how much camping experience the builder has had. There are many ways of building a fire, and as many ways of arranging and supporting the pots and pans. If a high wind is blowing and the camp is somewhat unprotected, it is wise to dig a fire hole, so the live coals will not be blown away. Another simple method is to build the fire in a V-shaped space protected by two logs. The logs should be smoothed off on top, so frying pans and other utensils may be set on them. At the open end of the V the fire should be kept burning briskly, and here the kettle of water may be set to boil. At the closed end of the V should be a bed of live coals, and here the frying and baking should be done. Instead of two logs, two rows of flat stones may be used.

In permanent camps it is customary to make racks on which to hang kettles and pots over the fire. Three pieces of lead pipe, for example,

burns away the others will drop down, and the fire will burn as long as logs remain above it.

Building a fire is not difficult in dry weather, but if it is raining the camper may experience trouble. If some dry wood cannot be found under the trees, search should be made for a dead cedar. Cedar splits easily and burns quickly. After the wood is split, some of the smaller pieces should be piled up in the form of a hollow pyramid, with shavings stuffed inside it. Dry birch bark or dead twigs on the lee side of a tree can generally be found, if a cedar is not available; but if nothing else is at hand, it may be necessary to chop into a fallen tree for dry shavings. The fire should be built on the lee side—that is, the side protected from the wind—of a boulder or clump of trees. In the winter it is best not to build a fire under a tree covered with snow, as the heat will melt the snow and the water may put out the fire. The inexperienced camper frequently gathers too little firewood; it is

to gather too much than to leave the g at a critical stage or get up before ak to hunt for wood to keep the fire

a general rule hardwoods are the best np fires. Hardwoods make a slow-burning hich yields lasting coals, whereas soft- give a quick, hot fire that soon dies out. ollowing woods burn scarcely at all, if re wet or green: aspen, black ash, bal- ox-elder, sycamore, tamarack and poplar. ut, red oak and red maple burn slowly green. All soft pines crackle and embers ely to shoot off. Some of the hardwoods, s sugar maple and white oak, shoot off ved embers and must be watched for time after the fire has started. The best woods is hickory, either green or dry. kes a hot fire, and burns down to a bed ls which keep an even heat for hours.

ter. If the weather is clear and fine, no r will want a shelter. Man has not yet ed anything more restful than a bed e boughs under a clear, star-lit sky. here are many days, even in summer, ome protection is advisable. If the rain falling too hard or the wind is not too

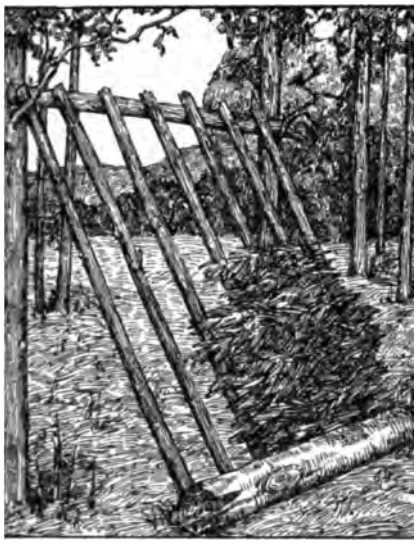

THOD OF PREPARING A SHELTER

, there is no better shelter than a pine The needles which have fallen to the l make the softest of beds, and the ced branches overhead keep off the rain. simplest shelters suitable for a tempor- mp are made of brushwood. These can de in any shape to suit the preferences of the campers, but the lean-to is the only practical brush camp if there are more than three persons in the party. Two crotched sticks should first be driven upright into the ground, about eight feet apart, and a stout sapling laid across them; the sapling may also be laid in the crotch formed by a branch of a standing tree. On this cross-piece should be leaned a number of saplings or poles, the lower ends of which may be secured by sticking them into the ground or by rolling a log against them. On this framework should be laid boughs of hemlock or spruce, or other heavy brush, which should be lapped like shingles, so they will shed the rain. If the shelter is built on sloping ground a trench should be dug at the back and sides to carry off the rain.

Many campers carry portable tents or waterproof canvas sheets which can be stretched for shelter. These are good, the only objection to them being that they are heavy and are an unnecessary addition to a pack which is probably heavy enough. Tents, however, are essential to comfort, if the camp is to be permanent. For different kinds of tents and their uses, see TENT.

Camp Discipline. Camp life is an intimate association of people, and probably nothing else so fully discloses strength and weakness of character. Especially in a large camp there is likely to be some difference of opinion on all matters. If these differences are merely friendly, no harm is done, but there is always the possibility of serious misunderstanding or quarrels. For this reason the most successful camp is invariably one in which all the members submit cheerfully to an informal discipline established by one or two of the older and more experienced members. For example, if one of the campers wants breakfast at eight and all of the others want it at seven, the advocate of a late breakfast should yield without argument. If most of the party want to spend a day fishing, a minority should not spoil the sport by grumbling about partridges or ducks. If the camp is very large, it may sometimes divide into several parties—one for fishing, one for hunting, one for tramping, etc.

In summer camps for boys and girls discipline means submission to rules which the camp counsellors or masters have adopted. Certain hours of the day should be fixed for meals, for swimming and bathing, for cleaning camp, etc., but some time should also be left free. Each member should do a required share of the work. Shirkers, whether they are young

or old, boys or girls, men or women, are not wanted in a real camp. More than anything else cheerfulness is the essential of a good camper; a cheerful "tenderfoot" is infinitely better company than a sulky veteran. W.F.Z.

Consult Hank's *Camp Kits and Camp Life;* Kephart's *Book of Camping and Woodcraft.*

CAMP, WALTER (1859-), one of the leading American authorities on amateur athletics, sometimes called the "dean of American football." The name of Walter Camp is probably familiar to every boy who has ever been on a football team. His interest in athletics dates from his undergraduate days at Yale University, where he played on the university football and baseball teams, rowed on his class crew, won the high hurdles and represented Yale (with Slocum) in the first Intercollegiate Tennis Meet. After his graduation in 1880 he became active in the management of Yale athletics, and for many years was chairman of the athletic committee. He gradually became recognized as the leading authority on football, has been for many years a member of the football rules committee and its secretary, and is editor of the committee's official organ, *Spalding's Football Guide.* Each year he selects an "All-America" football team, composed of the star players of the different colleges, and his selections are generally regarded as authoritative.

Camp's intimate knowledge of schools and athletics has been used to advantage in books written primarily for boys. These are among the most popular of all juvenile books, and include *The Substitute, Jack Hall of Yale, Old Ryerson* and two *Danny Fists* series. He also wrote the *Book of College Sports, American Football, Football Facts and Figures,* and numerous articles published in magazines.

CAMPANILE, *kahm pah ne' la,* from the Italian word for *bell,* is the name given to the old bell towers belonging to the churches of Italy. They were built for the same purpose as the steeples of ordinary churches—to hold the bell which by its ringing should assemble the people; but they differ from steeples in that they are not joined to the churches to which they belong, but form separate buildings. The earliest ones date from the sixth century, but not until three or four centuries later did they become very numerous.

The most famous examples are the campanile of the cathedral at Florence, designed by Giotto in the fourteenth century and faced with red, white and black marble; and the Leaning Tower of Pisa, inclining almost fourteen feet from the perpendicular. Saint Mark's campanile, possibly the most notable of all, was 302 feet high and a landmark of

CAMPANILE OF SAINT MARK'S, VENICE

See article TOWER, noting similarity between the campanile above and the tower comprising the twenty-five upper stories of the Metropolitan Building, New York City. Modern builders have adapted to present-day needs with excellent results a structure which a thousand years ago represented little more than a sentiment.

Venice for over a thousand years, dating from A. D. 900. In 1902 it collapsed; work of restoration began in 1905, and the new campanile, shown in the illustration, was completed in 1912. See PISA.

CAMPANULA, *kam pan' u la,* from the Latin *campana,* meaning *bell,* the name of a group of plants which bear nodding, bell-shaped flowers, white, blue or lilac in color. Probably the favorite species is the slender little *harebell,* also called the *bluebell of Scotland,* which grows in meadows and on rocky hillsides, and is also found high up on the mountain slopes. The more showy varieties of campanula are popular in gardens, and are especially effective as border flowers. Those species that blossom year after year may be planted from young cuttings in the spring or from seeds. They are easily cultivated.

:L, *kam'bel,* ALEXANDER (1788-
gious leader and reformer, founder
stian (Disciples) Church. He was
County of Antrim, Ireland, the son
:r. His father, Thomas Campbell,
o America in 1807 and settled in
, Pa. Two years later, the family,
lexander was the eldest, followed
on afterward settled in Bethany,
hile a student in Glasgow, Scot-
ıder Campbell broke with the old
es. On arriving in America he
ıis father had also withdrawn from
's, a branch of the Presbyterian
had formed an independent organ-
ed the "Christian Association of
," whose aim was the promotion
ı union. *A Declaration and Ad-*
een drawn up by Thomas Camp-
forth the object of the Associa-
principles of this document the son
oused, and at once became the
f the restoration movement which
d, namely, a return to the New
ıs the rule of faith and practice.
of his gifts as a speaker and his
leadership, Alexander Campbell
the recognized head of the move-
he influence of his teaching spread
ough the Ohio Valley. The first
of his followers was at Brush Run
on County, Pa. As they had be-
rsionists they were admitted into
one Baptist Association, and con-
affiliation with that body until
o withdraw because of doctrinal
This separation took place through-
ıntry where Campbell's influence
etween the years 1827 and 1830,
the religious body known to-day as
s of Christ.

t more effectively the cause he ad-
mpbell began in 1823 the publica-
Christian Baptist, which was later
the *Millennial Harbinger* and con-
ıonthly appearance until his death.
ognizing the need of an educated
founded Bethany College and be-
t president.

ocacy of truth he entered the field
ebate, and in platform power he
als. Among his published works,
rise more than sixty volumes, are
d debates, *The Christian System,*
Thomas Campbell and *The Living*
e DISCIPLES OF CHRIST. T.W.G.

CAMPBELL, SIR ALEXANDER (1822-1892), a Canadian statesman, one of the leaders in the movement for Confederation, first Postmaster-General of the Dominion and for twenty years the leader of the Conservative party in the Senate. A Scotchman by descent and an Englishman by birth, as a boy of two he was taken to Canada by his parents, who settled first at Lachine and later at Kingston. At Kingston, Campbell became the friend and partner of a young barrister, John A. Macdonald, whose name later became a household word in Canada. Both the partners were active in politics; Campbell was in turn alderman of Kingston, speaker of the legislative council of Upper Canada, and commissioner of Crown lands. At Confederation he was summoned to the Dominion Senate, from which he resigned in 1887, to serve until his death as lieutenant-governor of Ontario. His activity in the Senate was not so conspicuous as that of less able men of his party in the House of Commons, but for twenty years his influence was perhaps second only to that of Sir John Macdonald. Macdonald repeatedly gave him positions in the Cabinet, first as Postmaster-General, from 1867 to 1873, and later as Minister of Militia and Defense, 1880 to 1881, as Minister of Justice, 1881 to 1885, and again as Postmaster-General, 1885 to 1887.

CAMPBELL, THOMAS (1777-1844), a noted English poet, best known to general readers for his stirring lyrics *Hohenlinden, Ye Mariners of England* and *The Battle of the Baltic,* and his ballad of *Lord Ullin's Daughter.* Certain lines from his poems have become so familiar that they are everywhere quoted, without thought of their source. Such are—

'Tis distance lends enchantment to the view.
Like angel visits, few and far between.
Coming events cast their shadows before.

Campbell was born and educated in Glasgow, and while in the university in that city won a reputation by his poetical translations from the Greek. His *Pleasures of Hope,* published in 1799, made him immediately famous and won him a pension of $1,000 a year. The chief of his later works, besides those mentioned above, were *Gertrude of Wyoming,* a narrative in verse of the Wyoming Valley Massacre in Pennsylvania, and an anthology called *Specimens of British Poets.* From 1820 to 1830 he edited the *New Monthly Magazine,* and in 1826 was made lord rector of the University of Glasgow. He was buried in the Poets' Corner, Westminster Abbey.

CAMPBELL, William Wilfred (1861-), a Canadian whose lyrical poems have placed him in the front rank of contemporary poets. He was born at Kitchener (then Berlin), Ont., was educated at the University of Toronto and the Episcopal Theological Seminary at Cambridge, Mass., and was for six years an Episcopal clergyman. In 1891 he retired from the Church and secured a position in the civil service at Ottawa. His poems on the lake region have earned for him the title of "The Poet of the Lakes." His first volume was *Lake Lyrics and Other Poems.* His poem entitled *The Mother,* which appeared in April, 1891, is said to have received more notice than any other single poem that ever appeared in the American press. Among his later works are *The Dread Voyage* and *Beyond the Hills of Dreams,* two volumes of verses; *Mordred* and *Hildebrand,* dramas; *A Beautiful Rebel,* an historical novel; and *The Scotsman in Canada.* He also edited the *Oxford Book of Canadian Verse.*

CAMPBELLFORD, *kam'bel ford,* a town in Northumberland County, Ontario, on the Grand Trunk Railway, thirty miles northwest of Belleville and thirty-three miles east of Peterborough. Campbellford is also on the Trent River, and with the completion of the Trent Valley Canal will probably experience a new development. There is an abundance of water power, which is utilized for manufacturing purposes, chiefly in the making of pulp, paper and flour. There are large saw and planing mills, besides a foundry, tannery, shoe factory and bridge works. The electric light and power system is owned by the town. The region tributary to Campbellford is known for fruits and mixed farming. Population in 1911, 3,051; in 1916, about 3,000.

CAMPBELLTON, *kam'bel ton,* N. B., a town in Restigouche County, at the head of deep-water navigation on the Restigouche River, which empties into Chaleur Bay. It is sixteen miles from Dalhousie, at the mouth of the river. The town is of great importance for its lumber, shingle and planing mills, but other industrial establishments, notably machine works and foundries, are worthy of notice. Large quantities of the town's manufactures are shipped by boat, and the Intercolonial Railway and the International Railway of New Brunswick, both operated by the Dominion, receive the remainder. The vicinity of Campbellton is a favorite resort for trout and salmon fishermen. The town was founded about 1810 and was incorporated in 1889. It was cally destroyed by fire in 1910, but was rebuilt. Population in 1911, 3,817; i estimated, 4,530.

CAMPEACHY, or **CAMPECHE,** *kah chay,* a seaport of Mexico, capital of t of the same name, is situated on the we of the peninsula of Yucatan, on the Campeachy, at the mouth of the San F River. Shipbuilding and the manufac cigars are the chief industries. A consi trade in campeachy wood, sisal hemp, a is maintained, but the harbor is shall can be entered only by vessels of light d Population, 17,000.

Gulf of Campeachy, the southwest the Gulf of Mexico, lying just to t of the Peninsula of Yucatan. Its land daries are the Mexican states of Cam Vera Cruz and Tabasco. It extends i Gulf of Mexico as far northward a tude 21°.

CAMP-FIRE GIRLS, an organisati girls, intended to take the place amon that the Boy Scouts takes among bo Boy Scouts). It lays emphasis upon door life, but has as its central purp awakening of a realization of the beau dignity of home-building and home-b Fire, the symbol of the home, of servi romance, is the chosen emblem, and th degrees of membership are known as Gatherer, Fire-Maker and Torch-Bear become a Wood-Gatherer any girl betw ages of ten and twenty has but to lea repeat the prime law of the organisati follows:

Seek beauty.
Give service.
Pursue knowledge.
Be trustworthy.
Hold on to health
Glorify work.
Be happy.

To pass on to the degree of Fire-Ma girl must learn the Fire-Maker's song, a s chant which runs as follows:

As fuel is brought to the fire,
So I purpose to bring
My strength,
My ambition,
My heart's desire,
My joy
And my sorrow
To the fire
Of humankind.
For I will tend
As my fathers have tended,
And my father's fathers
Since time began,
The fire that is called
The love of man for man,
The love of man for God.

COUNCIL OF THE CAMP-FIRE GIRLS
: Guardian of the Fire elevates the Wood-Gatherer to the rank of Fire-Maker.

also prepare herself for certain gs, namely:

'epare and serve, together with the ıtes, at least two meals for meetings Fire.

. pair of stockings, a knitted under- hem an article having a hem at least ength.

ı written, classified account of all ed and spent for at least one month.

quare knot five times in succession without hesitation.

ith open window or out-of-doors for ıonth.

ı average of at least half an hour · exercise for not less than a month.

from soda water, chewing gum and 'n meals for at least one month.

ıe chief causes of infant mortality in :l how and to what extent it has been ıe American community.

'hat to do in the following emergen- g on fire; person in deep water who ; open cut; frosted foot; fainting.

he principles of elementary bandag- o use surgeon's plaster.

'hat a girl of her age needs to know

to memory any good poem or song twenty-five lines in length. Know *America.*

he career of some woman who has r her country or state.

-Maker to become a Torch-Bearer ively easy, and depends on the ertain "honors." The head of each organization is the Guardian of o must send to the national head-quarters in New York City for a license before she is permitted to serve. The Camp-Fire circle was organized in 1911 by Luther H. Gulick and his wife, and has spread rapidly.

A local Camp-Fire may be formed at any time by a group of girls who have agreed to comply with the rules of the organization and have sent in their names and that of the older woman whom they wish as guardian to the national headquarters. This local Camp-Fire chooses for itself a special name, and holds weekly meetings, at which the guardian must be present. The national organization requires no fee, but a local Camp-Fire may decide to pay regular dues, which are then expended as the chapter desires. Very interesting ceremonials are suggested for the weekly meetings and for the more formal Council-Fire which takes place once a month, and information as to these may be obtained from the national office. J.H.B.

CAMPHOR, *kam'fer,* a whitish, semi-transparent gum, with a sharp aromatic taste and characteristic odor, obtained from the wood and bark of a group of trees belonging to the laurel family. The camphor of commerce comes from a tree extensively cultivated in Japan and on the island of Formosa, and is extracted from the chipped wood by steam distillation. The gum is drained and pressed to free it of volatile oil, and the remaining mass is then purified. Spirits of camphor, the most common liquid

form of this substance, is a mixture of ten parts camphor, seventy parts alcohol and twenty parts water. Applied externally it acts as a counter-irritant (see BLISTER) and to a slight extent as an anesthetic. As it has antiseptic properties, it is also used in liniments. Taken internally it acts as a nerve stimulant and is used in cases of hysteria, inflammation of the large intestine and cholera. In large doses it is a poison, causing convulsions resulting in death.

CAMPHOR

Camphor gum is used in the manufacture of celluloid and of certain explosives. It is sometimes placed in furs and woolen garments to protect them from moths, though the cheaper substance, naphthalene, is much more commonly employed for this purpose. Camphor has been made artificially from turpentine, but not economically enough to compete with the natural product. The word *camphor* is applied to a class of substances similar to and including the camphor of laurel. Among these are menthol (peppermint camphor), thymol (thyme camphor) and borneol (from a magnificent tree native to Borneo and the adjacent islands of Sumatra and Labuan). J.F.S.

CAMPANINI, *kahm pah nee'ne,* CLEOFONTE (1860-), an orchestra conductor, prominently identified with the notable present-day musical ventures in Europe and America. He was born at Parma, Italy, and was educated as a violinist. When twenty-three years of age, while conductor of the Parma Opera House, he was offered an engagement at the Metropolitan Opera House, New York City. Under his baton Madame Sembrich made her New York debut in *La Sonnambula.* From 1903 to 1906 he conducted orchestras at Milan, Rome, Naples and Venice. At Milan he produced the first version of Puccini's *Madame Butterfly,* which was not favorably received; later he successfully directed this same opera at Covent Garden, London, and in America's leading cities. As conductor of the Manhattan Opera House, New York City, he introduced *Louise, Samson and Delilah, Thais* and *The Damnation of Faust.* From 1910 to 1913 he was director of the Chicago Grand Opera Company, and in 1913 he succeeded to the position of general manager.

CAMPUS MARTIUS, *kam'pus mar'shus,* a large open space outside the walls of ancient Rome, set apart for military combats and athletic exercises, and sacred to the god Mars, for whom it was named. It lay between the Pincian, the Quirinal and the Capitoline hills and the Tiber River, and in early times had an area of about 320 acres. Later the field was made smaller by the erection of numerous private and public buildings, and towards the end of the republic the Campus Martius became a suburban pleasure ground for the Romans, with gardens, shady walks, baths and theaters. Agrippa erected there the old Pantheon, and Augustus built a magnificent tomb for himself. The site of the original Campus Martius is now occupied by a thickly-settled portion of the modern business city. See map, in article ROME.

CAM'ROSE, a town in the Canadian province of Alberta, 175 miles northeast of Calgary and forty-seven miles southeast of Edmonton. Since 1906, when it was incorporated, it has had a remarkable development. Then it was a little settlement at the end of a branch line of the Canadian Pacific Railway; now it is an important railway center, with branch lines of the Canadian Northern and the Grand Trunk Pacific, as well as the Canadian Pacific, radiating in all directions. From an uninhabited spot on the plains it grew to a population of 1,586 in 1911, and to over 2,000 in 1916. Its growing importance has won distinct recognition, for it is now the headquarters for one-fourth of the provincial telephone system, and also has one of the two provincial normal schools. The normal school was opened in January, 1915, in a splendid new building erected at a cost of $250,000.

The Camrose district is famous for its rich farms and its coal deposits. Mixed farming in the region brought wholesale and farm implement houses to the town. The coal deposits, a good grade of semi-bituminous, are in many places near the surface and are easily mined. Valuable deposits are known to exist inside the town limits. Camrose owns its water works and electric light and power plant, which are operated at a low cost because of the cheapness of coal. The town is under the single-tax system, there being no licenses or taxes on buildings or improvements of any kind (see

: TAX). A large part of the population : town and the surrounding country is :gian, and the town is the seat of the :gian Lutheran College. J.D.S.

IAAN, *ka'nan.* See PALESTINE.

IAANITES, *ka'nan ites,* in general, the given to the heathen nations dwelling lestine west of the Jordan before the est of the country by the Israelites. At me of the Israelitish invasion these na- were the Hittites, Jebusites, Hivites and tes. According to the Old Testament the nites were descendants of Ham, the sec- on of Noah; but as a matter of fact only of the nations dwelling in Palestine at ime of the Israelitish invasion were Canaanites. The Canaanites were gradually subdued by the Israelites, and in Solomon's time they all paid tribute.

In language, government, morals and religion these people were different from the Israelites, the principal feature of their religion being the worship of Baal and Asherah, his consort, who was called "the happy." The symbol of Asherah was the stem of a tree, though this was sometimes carved into an image. The symbol of Baal was probably a cone, and represented the rays of the sun. It was undoubtedly the mingling of these symbols in large numbers which constituted the groves of Baal, so frequently mentioned in the Old Testament. See PALESTINE.

ANADA, DOMINION OF. A little more ı century and a half ago, in 1763, at the of the French and Indian War, Great ı formally acquired ownership of the ı possessions in North America, then New France. At that time there were a attered settlements along the Saint Law- and its tributaries, but even Montreal uebec, the largest, were small villages. a in those days was but a small part of esent province of Quebec. There were settlements in Nova Scotia and on Edward Island, but with these excep- the rest of the great area now included Dominion was the home of Indians and easts. The population of Canada was not han 70,000.

about fifteen years this new British sion was practically a colony of French- with a few British officials. During and he Revolutionary War, however, a new ıt appeared, and by 1783 there were thou- of English-speaking settlers. They had ıe rebellious English colonies, and had l northward to establish new homes for elves. These United Empire Loyalists l the first important groups of English- ng Canadians, and on the foundation- which they helped to lay has risen a self-governing nation which remains a integral part of the British Empire.

Practically the whole of Canada's present population is descended from Europeans, and its present area is slightly larger than the whole of Europe. Canada, except the southern part of Ontario, Quebec and the Maritime Provinces, lies north of the forty-ninth parallel of latitude. In Europe, north of this parallel, are the richest and most populous nations. If Canada had centered under its one government all the peoples, the industries and the resources of Europe north of this parallel, it would be the greatest nation in the western hemisphere and probably one of the most populous and the richest in the world. It would boast of a population of 250,000,000 people.

In Europe north of the forty-ninth parallel are the British Isles, Belgium, the Netherlands, Denmark, Norway, Sweden, nine-tenths of Germany, nearly all of Russia, the northern third of Austria-Hungary and all of France north of Paris. Near the sixtieth parallel are three great capital cities, Petrograd, Christiania and Stockholm. Moved directly westward, Petrograd would lie on the east shore of Hudson Bay, about as far north as the northern end of Labrador. Then Stockholm would be in the middle of Hudson Bay and Christiania would be on the west shore near Fort Churchill. London, Berlin and Vienna would all fall within the Dominion (see second map following).

In proportion to the population which Can-

ada would have if Europe were transplanted upon it, its present population is but a tiny nation. The census of 1911 gave the Dominion a total of 7,206,643 inhabitants, about the same as Rumania, one of the smaller European nations. Bulgaria has about 4,300,000 people, Serbia and Greece together have over 6,000,000, while Montenegro adds 516,000. Thus the Balkan states, though only a small spot on

THE DOMINION OF CANADA
Showing geographical position in North America, showing Newfoundland and Labrador, also.

the map of the world, have a population two and a half times that of the Dominion.

These comparisons can merely suggest the vast possibilities which lie within the Dominion. Its natural wealth has already given it a remarkable development, but its resources are still to a great extent undeveloped. What these resources are, how they have been and are being used, how the people who develop them live and govern themselves, how t have struggled in the past and are still st gling to make the history of Canada a n one—all this is the story of Canada.

Area. The Dominion of Canada, wit total area of 3,729,665 square miles, occu slightly less than one-half of the North Am ican continent. With the exception of Ala Newfoundland and Labrador, it includes al North America north of the United Sta The greatest length of the Dominion, from to west, is about 2,700 miles; from north south its greatest extent is 1,600 miles. C ada is the largest country in the world, Ru and China excepted. Its vast area is divi into provinces and territories as follows:

	SQUARE MILE
Alberta	255,285
British Columbia	355,855
Manitoba	251,832
New Brunswick	27,985
Nova Scotia	21,428
Ontario	407,262
Prince Edward Island	2,184
Quebec	706,834
Saskatchewan	251,700
Northwest Territories	1,242,224
Yukon	207,076
Total	3,729,665

This total does not include Hudson which covers 443,750 square miles, and Gulf of Saint Lawrence, which covers 10 square miles. It does, however, include portions of the Great Lakes which lie w the Canadian boundaries, and all other surface in the Dominion. The total area water is 125,755 square miles. The are the provinces as given in the table above established in 1912. By the boundary re of that year the area of Manitoba wa creased by 178,100 square miles, Ontari 146,400 square miles and Quebec by 25 The additions to Quebec, Ontario and M toba were formerly part of the Nort Territories.

The People of Canada

Their Number. From a population of 70,000, scattered along the rivers, in 1760, Canada has grown to a nation which spreads from ocean to ocean and at the last census (1911) included 7,206,643 persons. It is an interesting fact that in the forty years from 1871 to 1911 the population of Canada increased approximately as much as in the whole preceding century. More than one-half of the increase since 1871 came in the decade from 1901 to 1911 1791 the total population was nearly 15 of which only about 25,000 were in Canada (Ontario). In 1871, at the first of the Dominion, Ontario had nearly one of the total, which was then 3,689,257. D each decade until 1901 the population incr by about 500,000; but from 1901 to 19 jumped from 5,371,315 to 7,206,643, an in

CANADA AND EUROPE

› of comparative locations in like latitudes. Stockholm, for illustration, is as far north as the Hudson Bay; Paris is just south of the latitude of the international boundary.

ıur times the normal. The table below ıe distribution of the population by s, the density of population and the of males and females. For the growth ation in the provinces, see the article province, in these volumes.

In ten years the urban population increased four times as much as the rural, and in Ontario and the three Maritime Provinces the rural population is actually decreasing. The relative growth of cities has been greatest in the Western provinces, where many flourishing towns

POPULATION OF THE DOMINION OF CANADA

PROVINCES	TOTAL, 1911	DENSITY OF POPULATION PER SQ. MI.	MALE	FEMALE
.....	374,663	1.46	223,989	150,674
Columbia.....	392,480	1.10	251,619	140,861
.....	455,614	6.13	250,056	205,558
ınswick.....	351,889	12.61	179,867	172,022
otia.....	492,338	22.98	251,019	241,319
.....	2,523,274	9.67	1,299,290	1,223,984
dward Island.....	93,728	42.91	47,069	46,659
.....	2,003,232	5.69	1,011,502	991,730
ewan	492,432	1.95	291,730	200,702
.....	8,512	0.04	6,508	2,004
ıt Territories.....	18,481	0.01	9,346	9,135
r Canada.....	7,206,643	1.93	3,821,995	3,384,648

and Rural Communities. Fully as hy as the increase in population as a s been the marked growth of cities and In 1901 the urban population of the n was only 37.6 per cent of the total, 1911 it had risen to 45.5 per cent.

have risen "over-night." Calgary's population from 1901 to 1911 increased 994 per cent; Vancouver's, 272 per cent, and Winnipeg's, 221 per cent. Many other cities, both in the east and west, increased forty or fifty per cent or more. About 2,354,000 people, or 32.7 per cent

of the total population, live in towns or cities having more than 5,000 inhabitants. The total urban population is 3,280,964 and the total rural population is 3,925,679.

Their Origins. The Dominion of Canada, like the United States, includes people from all parts of the civilized world. This varied stock has come more recently than in the case of the United States, and the process of absorption is comparatively slow. The French were the first settlers, and to this day, in the province of Quebec, there are hundreds of communities which are as French as they were 150 years ago. French is still the native tongue of nearly all Quebec. In Nova Scotia the early settlers were mostly Scotch, whereas in New Brunswick, Ontario and the eastern townships of Quebec the first important settlements were made by United Empire Loyalists from New England. The Western provinces also have their share of Scotch, Irish, English and French, as well as a larger proportion of other nationalities. The table in column one shows the birth or descent of the most numerous foreign elements. For the purposes of this table, which is based on the census of 1911, the original Canadians, the Indians, are included.

NATIONALITIES	INHABITANTS CLASSIFIED ACCORDING TO	
	ANCESTRY (*a*)	BIRTHPLACES
English	1,823,150	510,674
Irish	1,050,384	92,874
Scotch	997,880	169,391
Total British	3,896,985	6,453,104 (*b*)
Austro-Hungarian	129,103	121,430
Chinese	27,774	27,083
Dutch	54,986	3,808
French	2,054,890	17,619
German	393,320	39,577
Indian	105,492	
Italian	45,411	34,739
Japanese	9,021	8,425
Jewish	75,681	
Polish	33,365	
Russian	58,639	100,971 (*c*)
Scandinavian	107,535	49,194
Other Foreign	214,441	350,693 (*d*)
Total	7,206,643	7,206,643

(*a*) Canadian citizens born in the United States are classified in this table according to the country from which their ancestors came.
(*b*) Includes 5,619,682 born in Canada.
(*c*) Includes Polish and Russian Jews.
(*d*) Includes 303,680 born in the United States.

Their Religions. The Dominion has no State Church, although in Quebec the Roman Catholic Church has certain privileges which it has held since the days of French rule. The Roman Catholic Church was for a long time the only Church in Canada, and it still has the largest number of adherents, the Roman Catholics comprising about forty per cent of the population. The Roman Catholics are strongest in Quebec and are of least relative importance in Alberta, Manitoba and Ontario. The Presbyterians, Methodists and Anglicans rank next in order in the number of members. The table below shows the membership of the leading denominations at the census of 1911:

RELIGIONS	TOTAL MEMBERSHIP	PER CENT OF TOTAL POPULATION
Anglicans	1,043,017	14.47
Baptists	382,666	5.31
Christians	16,773	0.23
Congregationalists	34,054	0.47
Greek Church	88,507	1.23
Jews	74,564	1.03
Lutherans	229,864	3.19
Mennonites	44,611	0.62
Methodists	1,079,892	14.98
Mormons	15,971	0.22
Presbyterians	1,115,324	15.48
Roman Catholics	2,833,041	39.31
Salvation Army	18,834	0.26
Others (including Pagans and No-Religion)	229,525	3.18
Total	7,206,643	

Physical Characteristics of the Dominion

The physical features of Canada are comparatively simple and easily understood. More than one-half of the total surface slopes gently towards Hudson Bay. To the east and west are higher lands, rising in the west to some of the highest mountains in North America. The interior is not so much a valley as a great trough, irregular in shape, but considerably wider at the north than at the south. Although the whole of this interior might be expected to drain into Hudson Bay, two low heights of land are sufficient to turn Canada's largest rivers, the Mackenzie and the Saint Lawrence, into smaller troughs of their own; the Mackenzie flows northwest to the Arctic Ocean and the Saint Lawrence northeast to the Atlantic Ocean.

For purposes of study, then, the surface may be divided into these three regions: (1) The hilly eastern half, including the Laurentian plateau and the extensi of the Appalachian system east of the Saint Lawrence Valley;

IN THE CANADIAN ROCKIES

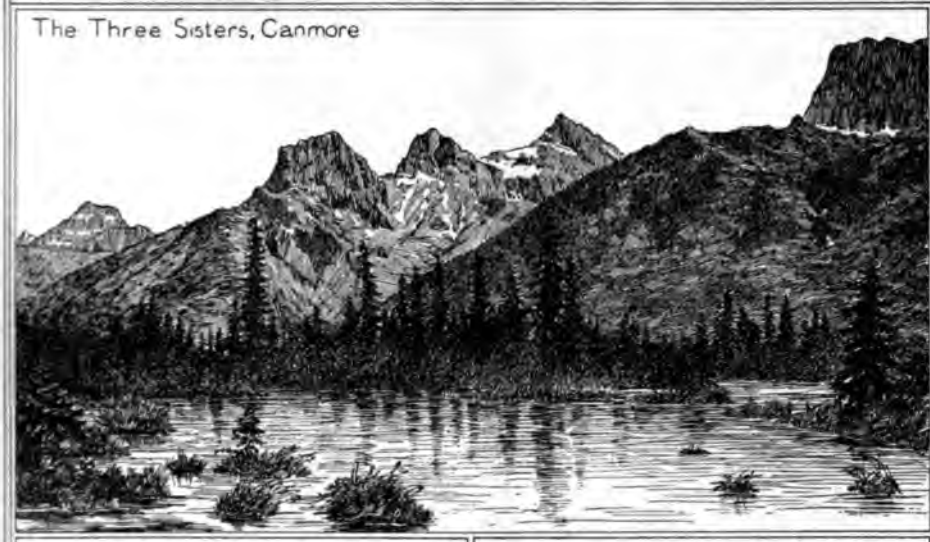

The Three Sisters, Canmore

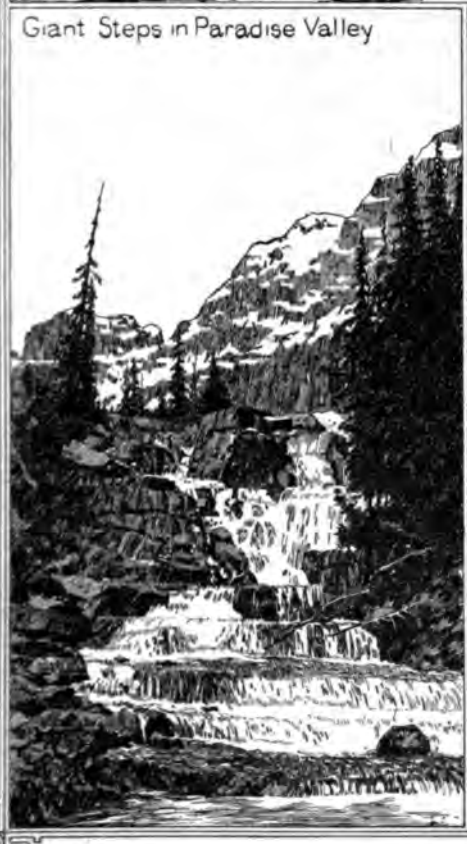

Giant Steps in Paradise Valley

Mount Assiniboine

(2) the interior plains, characterized by their lack of trees; (3) the mountains between the plains and the Pacific coast, including the Rocky Mountains and a number of smaller ranges. Each of these sections is described in detail below.

1. **Eastern Canada.** In this part is included all the territory from Hudson Bay to the Labrador coast, as well as an area west of Hudson Bay (see LAURENTIAN PLATEAU). In this section the highest points, in Labrador, are about 8,000 feet above the level of the Atlantic Ocean. From Labrador westward the altitude declines quickly, and the vast interior of Northern Quebec seldom exceeds 2,000 feet in altitude. The interior is a succession of low ridges of hard rocks, sometimes covered with a few trees, but as often bare. Between these ridges are lakes, swamps and rapidly-flowing rivers. With the exception of the Saint Lawrence, all the important rivers flow into Hudson Bay, which also receives several large rivers from the plains. The Hudson Bay basin is bounded at the south by a ridge, hardly noticeable; this is known as "the height of land."

South of this ridge the rivers are tributary to the Saint Lawrence, whose valley was the most important physical feature in determining the early course of Canadian history. Without the Saint Lawrence River, French Canada would probably have clung to the Atlantic shores; but with it the early explorers, trappers, traders and missionaries found an easy way to the interior. It is not astonishing that the Saint Lawrence Valley, including the fertile plains of Southern Ontario, has always been the richest and most populous part of Canada. Though there are some deposits of petroleum, natural gas and salt, the plains have no metals, and the wealth of this section is based on its fertile soil and temperate climate. The Saint Lawrence Valley is essentially a farming section, whereas the extensive areas of Northern Ontario and Quebec are mainly unsuited for cultivation.

As the Saint Lawrence approaches its mouth the valley becomes narrower and is shut in by the rocky Gaspé Peninsula. This peninsula and the Maritime Provinces of New Brunswick, Nova Scotia and Prince Edward Island comprise the *Acadian* region. Taken as a unit this region is a continuation of the Appalachian highlands, which extend from Alabama northward parallel to the Atlantic coast of the United States. The coast line of these provinces is long and irregular, both on the Atlantic side and on the Gulf of Saint Lawrence. Coal and some metals are found in New Brunswick and Nova Scotia, and in the Gaspé Peninsula, which belongs to Quebec, are copper and the largest deposits of asbestos in Canada. The surface of this section was once almost completely covered with forests, and large tracts of timber still remain.

Besides the Saint Lawrence basin and the Acadian region, there is one other important feature of Eastern Canada's topography—the Niagara escarpment (meaning a steep slope). This is a line of cliffs forming a break in the Saint Lawrence basin and it runs from Queenston Heights west to the head of Lake Ontario, near Hamilton, then northwest until it forms the Bruce Peninsula, shutting off Georgian Bay from Lake Huron. The Niagara escarpment causes falls on the rivers which plunge over it, Niagara Falls (which see) being the greatest and most famous.

2. **The Interior Plains.** Between Eastern Canada and the mountains on the west is a vast region of plains, about 700 miles wide from east to west at the international boundary and gradually narrowing to 400 at the Arctic Ocean. These plains are a continuation of the great interior plains of the United States, and in a general way the two regions of plains are similar, but the Canadian plains are more broken and have more timber. The international boundary, latitude 49° N., nearly coincides with the watershed which divides the drainage into Hudson Bay from the great Mississippi system. From the international boundary the plains slope gradually northward and from the Rocky Mountains gradually eastward. The general slope, therefore, is from southwest to northeast.

Some interesting estimates of the degree of slope were made by George M. Dawson, while he was director of the Dominion Geological Survey. A line drawn northeast from the intersection of the international boundary and the mountains to a point on the prairie north of Lake Winnipeg would have an average drop of 5.38 feet per mile. A line drawn straight east to the valley of the Red River would have an average slope of 4.48 feet per mile. Southwestern Alberta has an altitude of 4,500 feet, whereas the lowest point in the Red River Valley is only 800 feet above sea level.

A considerable part of this difference in altitude is due to two escarpments, or sharp bluffs, which break the surface and really form three separate lands. The first level is the valley

CANADA

AREA AND POPULATION

Political Divisions	Area, Square Miles: Land	Area, Square Miles: Water	Area, Square Miles: Total	Population, 1911: Rural	Population, 1911: Urban	Population, 1911: Total	Seat of Government	Population
Canada, Dominion of	3,603,910	125,725	3,729,665	3,925,502	3,281,141	7,206,643	Ottawa	87,062
Provinces:								
Alberta	252,925	2,360	255,285	232,726	141,397	374,673	Edmonton	24,900
British Columbia	353,416	2,439	355,855	188,796	203,684	392,480	Victoria	31,660
Manitoba	231,926	19,906	251,832	255,249	200,365	455,614	Winnipeg	136,035
New Brunswick	27,911	74	27,985	252,342	99,547	351,889	Fredericton	7,208
Nova Scotia	21,068	360	21,428	306,210	186,128	492,338	Halifax	46,619
Ontario	365,880	41,382	407,262	1,194,785	1,328,489	2,523,274	Toronto	376,538
Prince Edward Island	2,184		2,184	78,758	14,970	93,728	Charlottetown	11,203
Quebec	690,865	15,969	706,834	1,032,618	970,614	2,003,232	Quebec	78,190
Saskatchewan	243,382	8,318	251,700	361,067	131,365	492,432	Regina	30,213
Territories:								
Yukon	206,427	649	207,076	4,647	3,865	8,512	Dawson	3,013
Northwest Territories	1,207,926	34,298	1,242,224	18,481		18,481		

LEADING INDUSTRIES

Political Divisions	Value of Products: Agriculture, 1911	Value of Products: Manufactures, 1911	Value of Products: Mining, 1914	Value of Products: Fisheries, 1915
Canada, Dominion of	$725,301,375	$1,165,975,639	$128,475,499	$35,860,708
Alberta	48,124,564	18,788,825	12,773,669	94,134
British Columbia	16,982,193	65,204,236	24,202,924	14,558,320
Manitoba	68,218,308	53,673,609	2,428,902	742,925
New Brunswick	20,360,596	35,422,302	1,034,706	4,737,145
Nova Scotia	24,171,381	52,706,184	17,514,786	9,166,851
Ontario	296,595,793	579,810,225	52,147,973	3,341,182
Prince Edward Island	11,553,780	3,136,470		933,682
Quebec	133,329,871	350,901,656	12,259,637	2,076,851
Saskatchewan	105,964,889	6,332,132	710,840	165,888
Yukon			5,402,062	63,730

PRINCIPAL RIVERS

Name	Length Miles	Drainage Basin Sq. Mi.	Name	Length Miles	Drainage Basin Sq. Mi.	Name	Length Miles	Drainage Basin Sq. Mi.
Abitibi	340	11,300	George	365	20,000	Red Deer	385	18,300
Albany	610	59,800	Hamilton	350	29,100	Rupert	380	15,700
Assiniboine	450	52,600	Kazan	455	32,700	Saguenay	405	35,900
Athabaska	765	58,900	Koksoak	535	62,400	St. John	390	21,500
Attawapiskat	465	18,700	Kootenay	400	15,500	St. Lawrence	1,900	†309,500
Backs	605	47,500	Lewes	338	35,000	St. Maurice	325	16,200
Big	520	26,300	Liard	550	100,700	Saskatchewan	1,205	158,800
Bow	315	11,100	Mackenzie	2,525	682,000	Severn	420	38,600
Churchill	1,000	115,500	Miramichi	135	5,400	Skeena	335	19,300
Columbia *	465	39,300	Moose	340	42,100	Slave	265	180,000
Coppermine	525	29,100	Nelson	390	370,800	S. Saskatchewan	865	65,500
Dubawnt	580	58,500	N. Saskatchewan	760	54,700	Stewart	320	21,900
Eastmain	375	25,500	Nottaway	400	29,800	Stikine	335	20,300
English	330	20,600	Ottawa	685	56,700	Thompson	270	21,800
Fraser	695	91,700	Peace	1,065	117,100	Winisk	295	24,100
French	180	8,000	Pelly	330	21,300	Winnipeg	475	44,000
Gatineau	240	9,100	Red	545	63,400	Yukon *	655	145,800

* Partly in Canada.
† Not including the Great Lakes.

LAKES

Name	Area Sq. M.	Elevation Feet	Name	Area Sq. M.	Elevation Feet	Name	Area Sq. M.	Elevation Feet
Aberdeen	514	130	Great Bear	11,821	391	Nipigon	1,730	852
Abitibi	331	900	Great Slave	10,719	520	Nipissing	330	640
Athabaska	2,842	690	Huron *	14,331	582	Ontario *	3,727	247
Atlin	343	2,200	Kaminuriak	368	320	Payne	747	
Aylmer (N. W. T.)	612	795	Kaniapiskau	441	1,850	Rainy *	260	1,109
Baker	1,029	30	Kootenay	220		Reindeer	2,436	1,150
Bras d'Or	360	†	Lesser Slave	480	1,890	St. C'lair *	257	578
Claire	404	700	MacDougall	318		St. John	350	
Clearwater	478	790	Mackay	980	700	Seul, Lac	392	1,153
Clinton-Colden	674	1,221	Maguse	490	350	South Indian	1,531	800
Cree	407	1,530	Manitoba	1,817	700	Superior *	11,178	603
Dubawnt	1,654	500	Martre, Lac la	1,225	450	Winnipeg	9,459	714
Erie *	5,019	573	Melville	1,298		Winnipegosis	2,086	831
Etawney	625	750	Michikamau	613	1,650	Wollaston	906	1,300
Garry	980		Mistassini	975	1,150	Woods, L. of the *	1,325	
Gras, Lac de	674	700	Moose	552	812	Yathkyed	858	300

* Partly in Canada. † Sea level.

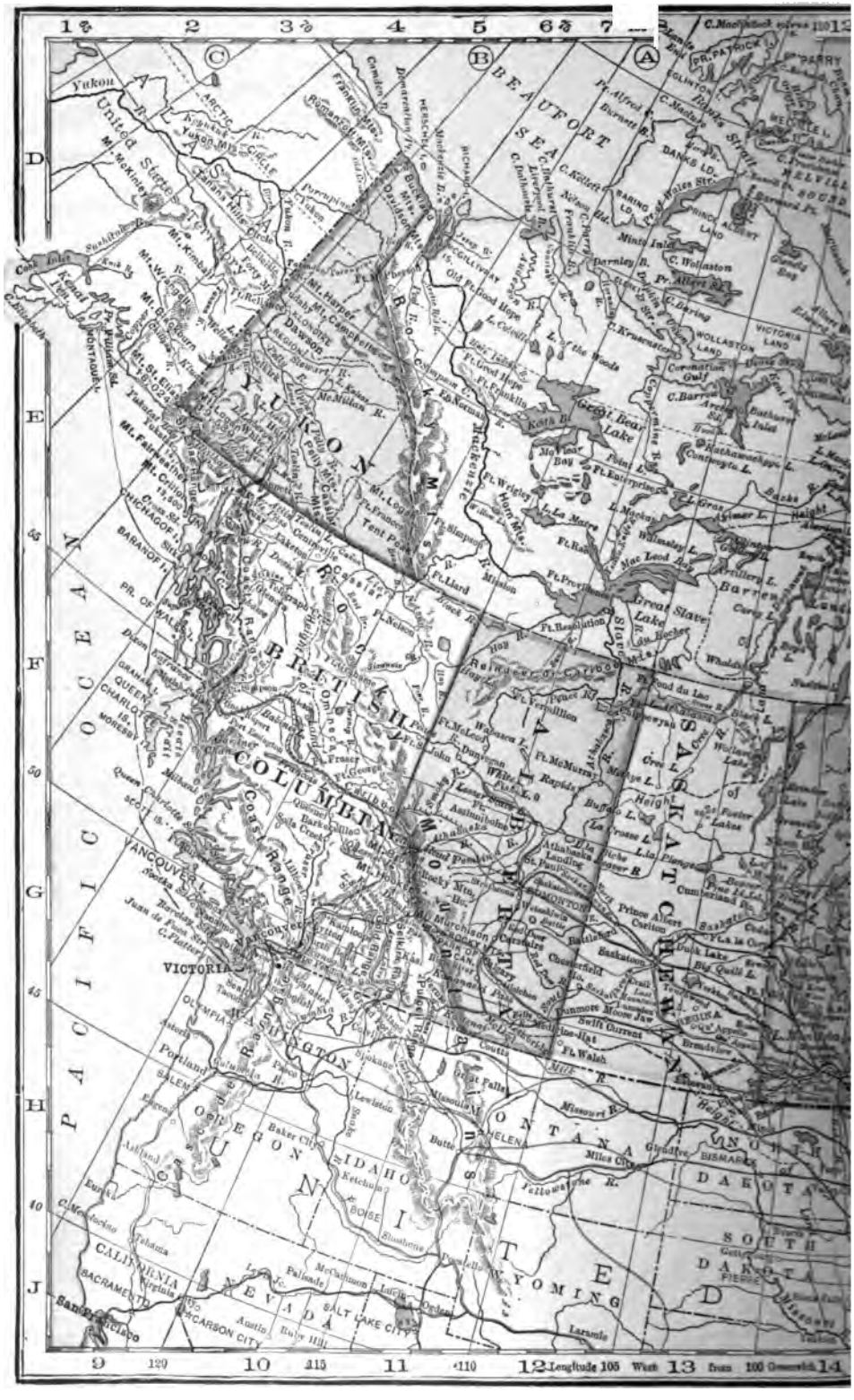
BEAUFORT SEA
YUKON
BRITISH COLUMBIA
ALBERTA
SASKATCHEWAN
MANITOBA
NORTHWEST TERRITORIES
PACIFIC OCEAN
WASHINGTON
OREGON
IDAHO
MONTANA
WYOMING
NORTH DAKOTA
SOUTH DAKOTA
CALIFORNIA
NEVADA
VICTORIA
Great Bear Lake
Great Slave Lake
Longitude 105 West 13 from 100 Greenwich 14

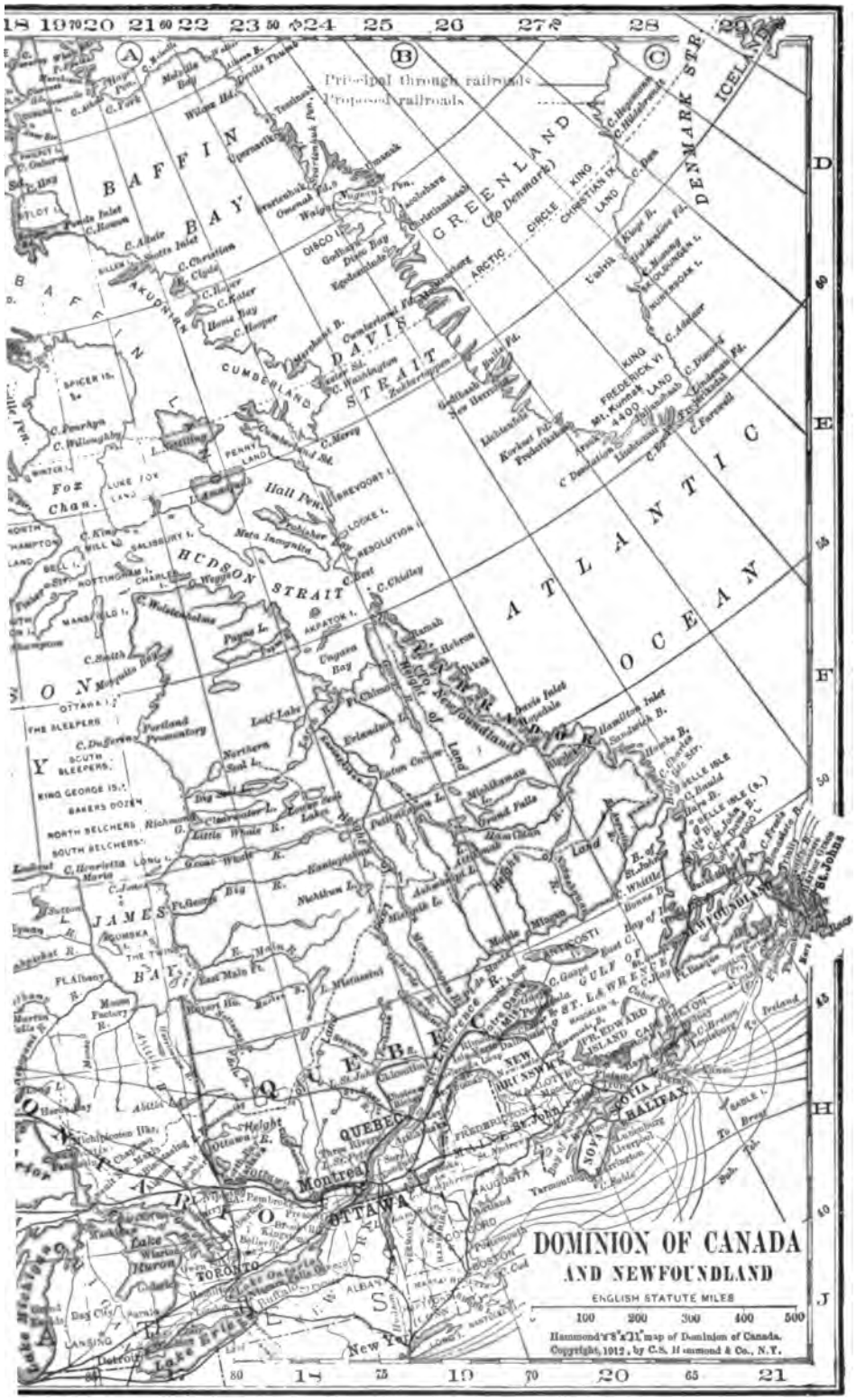
DOMINION OF CANADA
AND NEWFOUNDLAND
ENGLISH STATUTE MILES
100 200 300 400 500
Principal through railroads
Proposed railroads
BAFFIN BAY
GREENLAND
(to Denmark)
DENMARK STR.
ICELAND
DAVIS STRAIT
HUDSON STRAIT
HUDSON BAY
JAMES BAY
ATLANTIC OCEAN
Hall Pen.
Fox Chan.
Newfoundland
QUEBEC
Montreal
OTTAWA
TORONTO
HALIFAX
ST. JOHNS
Lake Superior
Lake Huron
Lake Erie
Lake Michigan
New York
BOSTON
ALBANY
Hammond's 22"x31" map of Dominion of Canada.
Copyright, 1912, by C.S. Hammond & Co., N.Y.

CANADA

PROGRESS IN POPULATION MATERIAL, INDUSTRIES, ETC.

	1871	1901	1911
Area	3,272,500	3,729,665	3,729,665
Population	3,485,761	5,371,315	7,206,643
Population per sq. mile	1.06	1.16	1.29
Net debt	$ 77,706,517	268,480,004	340,042,052
Gross debt	$115,492,683	354,732,433	474,941,478
Assets	$ 37,786,165	86,252,429	134,899,435
Chartered banks and branches, No	204	758	2,376
Capital	$ 37,095,340	67,035,615	103,009,256
P. O. and Government Savings Banks:			
Amount on deposit	$ 4,569,297	56,048,957	58,094,331
Agriculture:			
Farms and farm property		$1,787,102,630	4,231,840,636
Farm products		$ 363,126,384	782,886,494
Farm animals		$ 275,167,627	631,103,420
Manufactures:			
Establishments, number	41,257	14,650	19,218
Value of products	$221,617,773	481,053,375	1,165,975,639
Revenue, Consolidated Fund	$ 19,335,560	52,514,701	117,780,410
Customs	$ 11,841,105	28,425,284	71,838,088
Excise	$ 4,295,945	10,318,266	16,869,837
Public Works	$ 1,146,240	5,770,071	10,818,834
Post Office	$ 612,631	3,441,505	9,146,952
Expenditure, Consolidated Fund	$ 15,623,081	46,866,368	87,774,198
Charges on debt	$ 6,013,625	13,490,153	14,116,044
Railways and Canals	$ 921,355	6,558,375	11,758,269
Public Works	$ 675,575	3,659,441	9,216,300
Post Office	$ 815,471	3,931,446	7,954,223
Provincial Subsidies	$ 2,624,940	4,250,607	9,092,472
Expenditure, Capital Account	$ 3,670,397	7,693,857	30,852,963
Exports, total	$ 74,173,618	196,487,632	297,196,365
Per capita	$ 21.08	36.37	41.52
To Great Britain	$ 24,345,240	105,328,956	136,965,111
To United States	$ 30,815,185	72,382,230	119,396,801
To other countries	$ 19,013,193	18,776,446	40,834,453
Imports, total	$ 96,192,971	190,415,525	472,247,540
Per capita	$ 27.31	35.24	65.97
From Great Britain	$ 49,168,170	43,018,164	109,936,462
From United States	$ 29,022,387	110,485,008	284,934,739
From other countries	$ 8,756,925	27,734,816	67,080,117
Duty collected	$ 11,843,656	29,106,980	73,312,360
Aggregate trade	$170,266,589	386,903,157	769,443,905
Sea-going vessels, inwards, tonnage	2,521,573	7,514,732	11,919,339
Sea-going vessels, outwards, tonnage	2,594,520	7,028,330	10,377,847
Vessels employed on inland waters, entered, tonnage	4,055,198	5,720,575	13,286,102
Vessels employed on inland waters, cleared, tonnage	3,054,797	5,766,171	11,846,257
Vessels employed in coasting trade, tonnage		34,444,796	66,627,934
Mineral production, total		$ 65,804,611	103,220,994
Metallic minerals		$ 41,939,500	46,105,423
Non-metallic minerals		$ 23,865,111	57,115,571
Railways:			
Mileage	2,695	18,140	25,400
Capital and Bonded Debt	$257,035,188 *	816,110,837	1,528,689,201
Earnings	$ 19,358,085 *	72,898,749	188,733,494
Working expenses	$ 15,775,532 *	50,368,726	131,034,785
Passengers carried, number	5,544,814 *	18,385,722	37,097,718
Freight, tons	6,331,757 *	36,999,371	79,884,282
Government Railways, working expenses	$ 442,993	5,739,052	10,037,879
Government Railways, revenue	$ 565,714	5,213,381	10,240,394
Post Offices, number	3,943	9,834	13,811
Postal revenue	$ 1,079,767	4,641,608	9,146,952
Postal expenditure	$ 1,271,006	5,153,622	7,954,223
Money orders issued, number	120,521	1,151,024	4,840,896
Value of orders issued in Canada	$ 4,546,434	17,956,258	70,614,862
Value of orders paid in Canada	$ 4,067,735	14,324,289	54,297,619
Immigrants arrived		49,149	311,084

* In 1876

MOUNTAINS

Name	Location	Altitude Feet	Name	Location	Altitude Feet	Name	Location	Altitude Feet
Alberta	Alberta	12,000	Dome	Alberta	11,650	Robson	Br. Columbia	13,068
Alexander	Alberta *	11,650	Fairweather	Br. Columbia	15,292	St. Elias	Yukon	18,024
Assiniboine	Alberta *	11,860	Forbes	Alberta	12,100	Sir Sandford	Br. Columbia	11,590
Athabaska	Alberta *	11,900	Goodsir	Br. Columbia	11,676	Saskatchewan	Alberta	11,500
Augusta	Yukon	13,918	Hubbard	Yukon	12,064	Stutfield Peak	Alberta	11,400
Bryce	Alberta *	11,585	Hungabee	Br. Columbia	11,447	Temple	Alberta	11,626
Chown	Alberta *	11,500	Lefroy	Alberta *	11,220	"The Twins"	Alberta	11,800
Columbia	Alberta *	12,740	Lituya	Br. Columbia	11,745	Vancouver	Yukon	15,600
Cook	Yukon	13,758	Logan	Yukon	19,539	Victoria	Alberta *	11,355
Crillon	Br. Columbia	12,750	Lyell	Alberta *	11,463	Woolley	Alberta	12,000
Diadem Pk	Alberta	11,500	Newton	Yukon	13,774			

* Alberta—Br. Columbia boundary.

ted River, together with the rich est of Winnipeg. On this lowest level of lakes, including Manitoba, Winnipegosis and many smaller ones, pty by rapid rivers into Hudson Bay. nipeg and its vicinity were once cov- glacial lake which covered an area an all of the present Great Lakes (see GLACIAL PERIOD).

king this flat prairie region is the first t, which raises the average altitude feet to 1,600 feet. This level, too, lakes, whose surplus waters are car- the Churchill, English, Dubawnt and rs, northeast to Hudson Bay. The part of this level is drained by the wan River, which rises at the foot ocky Mountains and carries waters hree levels into Lake Winnipeg and Hudson Bay.

cond level rises gradually until it e Missouri Coteau, sometimes called *Coteau des Prairies,* in Central Sas- . This second escarpment represents n average level of 3,000 feet, slowly ward to a maximum of 4,500 feet in ern Alberta. Throughout the plains re are few hills, and an elevation of ndred feet is so unusual that it is lled a "mountain." A characteristic ion is the deep valleys which the e worn for themselves in the soft se are usually narrow and sometimes pth of 100 or 200 feet, so that they ure canyons.

thern part of the plains is treeless, he river beds. If the distance is not the course of the rivers can be by the narrow green band of trees nks. There are numerous lakes on and third levels, but in the southern limate is so dry that many of them ly alkaline and some of them dry during the summer. The northern e plains, north of the North Sas- River, is separated from the Sas- drainage system by a line of high- h acts as a watershed. This northern ludes the Athabaska and the Peace ether with all the other great rivers kes which are tributary to the Mac- greatest river system in Canada. tchewan and the Red River, though n the Mackenzie, are economically rtant. They were formerly the main f travel, and their valleys are now the centers of population and wealth in the Canadian West.

3. The Mountains. The third of the great physical divisions is the mountain belt which extends over practically the whole of British Columbia, the Yukon and the western part of Alberta. This does not mean that all of British Columbia and the Yukon is mountainous, for there are long stretches of flat or rolling country which separate the ranges. The entire region, however, is a part of the Cordilleran belt which extends along the western coast of both North and South America. While its physical characteristics are somewhat confused and complicated, its dominating features are the Rocky Mountains and the Coast Ranges. All the ranges run approximately northwest in parallel lines, there being only a few smaller cross-ranges.

In these ranges there is an abundance of magnificent scenery. The eastern slopes are often gradual, but on the west the mountains rise abruptly from green valleys to snow-covered peaks. The perpetual snow and ice on the summits of these peaks is due to their high latitude rather than their altitude, for only a few peaks rise over 10,000 or 11,000 feet. Among the loftiest of these are Robson, Alberta, Assiniboine, Columbia, Murchison, Fairweather, Vancouver and Logan. Mount Logan, in the Yukon Territory, has an altitude of 19,539 feet, the highest point in Canada. For a detailed account of the physical geography of the mountain region, see ALBERTA; BRITISH COLUMBIA; YUKON TERRITORY.

Climate. The climate of a country so vast in extent as Canada cannot be briefly summarized. Even in the limits of a single province there are frequently astonishing variations, due primarily to differences in latitude and altitude, but also to the presence of large bodies of water, sheltering mountain ranges and other local conditions. Canada extends from latitude 42° N. almost to the North Pole, a distance considerably more than one-fourth of the total distance from the North to the South Pole. Southern Ontario, the southernmost part of the Dominion, is in the latitude of Rome, Constantinople and Peking. Between the extremes of polar cold and the mildness of the temperate zone are many steps which can only be indicated roughly. Taken as a whole, Canada has bracing weather, both summer and winter, with plenty of sunshine. The winters are severe and are accompanied by a heavy fall of snow. Spring is short, as is also summer,

Meteorological Service
CANADA
AVERAGE DATE
OF THE
LAST FROST IN SPRING
PACIFIC OCEAN
HUDSON BAY
ATLANTIC OCEAN

• First every month at White River, Ont

and the delightful autumn, with its Indian summer, is regarded by many as the best season of the year. For details of the climate in different localities, see the articles on the separate provinces.

On the Atlantic coast and in the Hudson Bay region the climate is distinctly Arctic or sub-Arctic. The summers are short and warm, while the winters are long and very cold. The Labrador peninsula is not very inviting to settlers. The cold Labrador Current, laden with icebergs, which sweeps southward through Davis Strait past the shores of Greenland, keeps the entrance to Hudson Bay frozen for eight or nine months each year and carries icebergs and pack ice along the Labrador coast sometimes until midsummer.

South of the Gulf of Saint Lawrence are the Maritime Provinces, whose climate is affected by the warmer currents from the Gulf of Mexico. The Maritime Provinces, especially on the coasts, have frequent fogs and an excessive amount of rainfall, sometimes as high as fifty or fifty-five inches a year. The Saint Lawrence section has a bracing climate; the winters are cold and dry, with much snow and occasionally short periods of exceedingly cold weather. The winter air is invigorating, and the Saint Lawrence Valley is the scene of many outdoor winter sports, such as snow shoeing, tobogganing and skiing. The summers are warm and pleasant, without much humidity, but at the necessary time there is usually an abundance of rain for the crops. Northern Ontario, like the Labrador peninsula, has severe winters, with much more snow than the southern part. Even in winter, however, there is a great deal of sunshine, and the cool, clear summers have made the region a favorite resort.

The climate of the western half of the Dominion, including the mountain and prairie sections, shows even greater variety of climate than the eastern half. The prevailing winds are from the west, and reach the coast after a passage over the warm Pacific Ocean, whose waters are 20° warmer than those of the Atlantic. When these westerly winds strike the cold Coast Range they lose much of their warmth and moisture. Along the coast there is consequently a warm, rainy climate. Flowers bloom the year around, and fruits and vegetables almost reach perfection. Somewhat lightened, the winds sweep eastward to the Rocky Mountains, whose western slope has much snow and rain and abundant vegetation. The intervening interior plateau, however, gets little rain, and the growth of vegetation depends largely on irrigation.

By the time the winds cross the Rocky Mountains they have lost nearly all of their strength. A local wind, called the *chinook* (which see), has marked influence on the climate, cooling the air in summer and warming it in winter. A noteworthy result of the chinook wind is the open character of the winters; the snow is quickly melted and evaporated by the warm, dry winds. The prairie provinces as a whole have a distinctly continental climate with short, warm summers and very cold, dry winters (see CLIMATE). Both in summer and in winter there is abundant sunshine. The growing season for crops is short, but as the sun is above the horizon for nearly twenty hours out of the twenty-four, nearly all staple grains and vegetables mature far north in the Peace River Valley, and even beyond. There is always in these extreme northern regions, however, the fear that frost will come before the crops are matured.

Plant and Animal Life

Native vegetation in Canada is less varied than might be expected from the great extent of the country and the wide differences in climate. The entire northern and northeastern part of the Dominion has an Arctic or sub-Arctic type of plant life. The vegetation is sparse, and includes only mosses, lichens and a few hardy herbs and willows. A large area between Hudson Bay and the Arctic Ocean is almost a desert; this section is usually known as the *barren grounds,* or *tundras.* South of this region appears an entirely different type of vegetation. The Saint Lawrence Valley and the Maritime Provinces were once covered with great forests, including both hard and soft woods. Large areas have been cleared or burned, and others have been deforested from natural causes. There are still, however, large areas of standing timber which constitute one of the great resources of Eastern Canada. The most important species are white spruce, white pine, balsam fir and hemlock, among the cone-bearing trees, and birch, maple, basswood, elm, oak and ash, among the hardwoods. This section also has many wild flowers and wild fruits.

SOME ANIMALS OF CANADA

The prairies of Manitoba, Saskatchewan and Alberta are almost treeless. Manitoba has small areas of spruce, fir, cedar, poplar, paper birch, ash and other trees, but they are of little importance except locally. In Southern Saskatchewan and Alberta the only native trees are poplar, willow and cottonwood, and even these are confined to the banks of the rivers. North of the Saskatchewan River the vegetation becomes more plentiful, and from Hudson Bay to the Rocky Mountains is a broad belt of spruce, tamarack and poplar. The trees are not as large as those of the Eastern sections, nor are they as important commercially. A few spring flowers, notably the crocus, flourish on the prairies, but the dry summer heat seems to prevent the growth of any later flowers, even of the hardy daisy.

The greatest forests remaining in Canada are in the Pacific, or mountain, belt. There are thousands of square miles of virgin timber, giant trees, many of them 200 to 300 feet high. Spruce, hemlock and cedar are most common in these regions.

The Animals of Canada. The animal life of Canada, like the plant life, may be divided into several belts, or regions. Roughly considered, these belts are *circumpolar;* that is, the animals found there are of the same species as those found in Europe and Asia at the same distance from the North Pole. There are no animals which are distinctively Canadian and not found elsewhere. The beaver, to be sure, is so common and so characteristic that it has become the national emblem, but the beaver is also found in other countries, though in ever-decreasing numbers.

Of the larger animals there is still a great variety in the unsettled regions. The musk-ox and the caribou are common in the Hudson Bay region and farther south in winter, and the woodland caribou is found in all the provinces except Prince Edward Island. The stately moose ranges the forests, and a few bison, the American buffaloes, roam over the plains, once the home of countless thousands of these characteristically American animals. The Virginian deer and the black-tailed deer are still plentiful in all Southern Canada, but the wapiti, or American elk, which once wandered in great bands from Quebec to the Pacific and from the Peace River far southward into the United States, has been almost exterminated. Only a few small bands still remain on the prairies. The pronghorn antelope is another native of the plains.

The black bear is common in nearly all parts of Canada, except along the Arctic shores, where the polar bear has his haunts. In the Rockies and the other mountains in the West there are many grizzly and brown bears. More characteristic of the mountains perhaps are the bighorn, or Rocky Mountain sheep, and the Rocky Mountain goat, whose agility and sure-footedness, even on the sharpest peaks and the most precipitous slopes, protect them from wholesale slaughter. Among the other large animals still to be found in various parts of the Dominion are the timber wolf, the coyote, the puma (or cougar) and the red fox. Silver fox, lynx, beaver, otter, marten, fisher, mink and skunk are the most important and numerous of the fur-bearing animals. Hares, rabbits and squirrels are plentiful in many parts. All the fur-bearing and game animals are now protected by law from hunters during stated seasons, but their number, nevertheless, seems to be steadily decreasing, and the fur trade is becoming of less and less importance.

Birds. Although Canada has a few birds which are unknown in regions to the south, most of Canada's birds are migratory and are well known in all temperate climates. Canada is their breeding-ground, but when the cold weather approaches they flock to the warmer southland (see BIRDS, subtitle *Migration of Birds*). The game birds, or wild fowl, are particularly numerous in the west, where their breeding-grounds extend from Southern Manitoba and the Western prairies even to the Arctic Ocean. Besides many ducks and geese, there are gulls, cormorants, albatrosses, fulmars, petrels and other sea-birds. Golden eagles, bald-headed eagles, owls, hawks, ravens and crows are common. In parts of Ontario the wild turkey and quail are occasionally seen, and in British Columbia the California quail and the mountain partridge are found. There are many varieties of grouse, including the prairie chicken and the so-called partridge. The Canada jay, the waxwing, grosbeak, snow bunting and sometimes the raven remain in Canada throughout the winter. Song-birds are found everywhere, especially in regions which are still well-wooded; robins, orioles, thrushes and catbirds sing as gayly in Canada as anywhere else, and the English sparrow, though only recently introduced, is already a nuisance in many towns. One of the prettiest of the birds and also the smallest is the ruby-throated humming bird, which is everywhere, even in the mountains.

Canada's Natural Resources

: Dominion of Canada is essentially an ıltural country. Its greatest natural re- : is the great belt of fertile land which ıls with scarcely a break from the Atlantic : Pacific. This belt is the southern part : Dominion, including the rich river val- ›f British Columbia, the fertile plains of rairie provinces and the productive valley : Saint Lawrence. With the exception of ›arren strip around Lake Superior this : the best-developed section of Canada.

It has been estimated that the forest area of Canada is about 500,000,000 acres, from fifty to sixty per cent of which are covered with timber of merchantable size. At the present time the lumbering industry is important in all the provinces except Prince Edward Island and the prairie provinces, but even in the latter attempts are constantly being made to utilize the timber now available and provide for an increase in the future supply.

It has been said that the Canadian fisheries

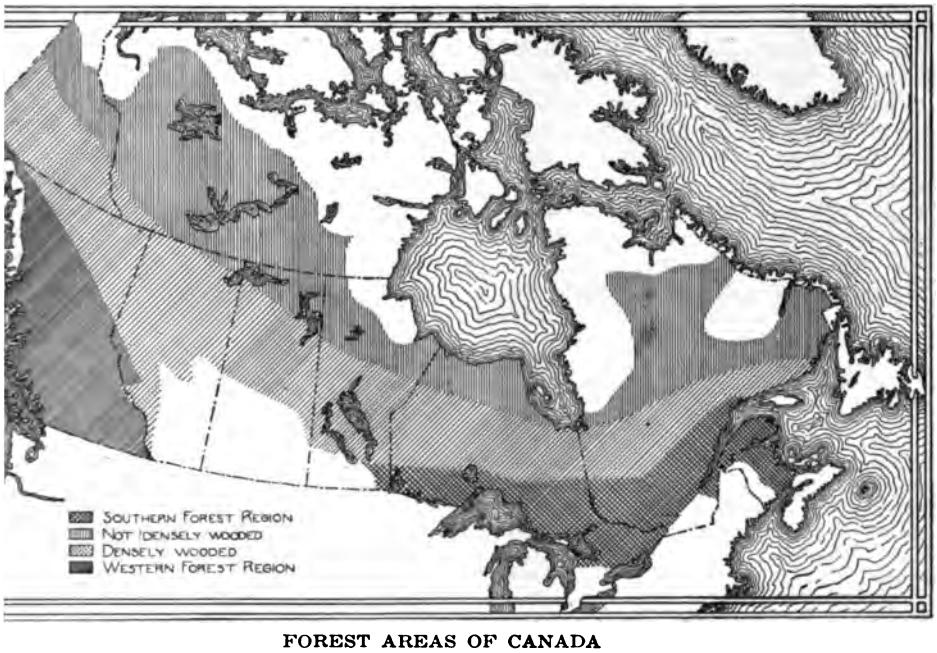

FOREST AREAS OF CANADA

·th of this fertile belt is a strip of prairie ıling almost entirely across the continent. 'ertile and less suited for cultivation than ›uthern belt, it is yet an important area, le of great agricultural development. The g of cattle and sheep is comparatively a branch of industry, but can be easily ›ped in this region and in the higher areas the foothills of the Rocky Mountains. northern part of Canada is unsuited to ıltural development, but it has great min- leposits whose extent is scarcely appre- .. Gold, silver, copper, iron, lead and .re found in large areas, even as far south : United States boundary. The coal and deposits of the Maritime Provinces are g the greatest in North America.

: forests constitute another great resource. are the greatest in the world. This statement is no exaggeration if account is taken of the possible extent of the fishing industry rather than its present development. On both the Atlantic and Pacific coasts the fisheries, with proper regulation, are capable of almost indefinite expansion, and the inland, fresh-water fisheries are also only beginning to yield their wealth. In connection with the forests and fisheries the subject of conservation (which see) has naturally been a leading issue. The mineral wealth of a country cannot be increased by man, but the forests and fisheries can be replenished and even increased by care. Forests and fisheries, properly cared for, are inexhaustible, and for this reason conservation of these resources becomes an issue which every nation must always face.

This brief summary merely indicates the principal lines of development on which the Dominion's future depends. Unlike many lesser countries, it has a variety of resources. A smaller country might be suitable for farming, but might be totally lacking in mineral wealth or in fisheries. Canada is fortunate in that it has all the natural resources—including water power to help in their development—on which the economic prosperity of a nation depends. The extent to which these resources have been utilized is told below in detail.

Agriculture

Agriculture is necessarily one of the first pursuits in which men engage, and to this day fully one-half of the total population of the Dominion are directly engaged in or dependent for their living on the cultivation of the soil. Thousands of people, too, are employed in the trade and transportation of food products, in milling, in meat packing and in other industries which arise as a result of agriculture. The first settlers made their little clearings in the Saint Lawrence Valley and in the Maritime Provinces, and a little farming was done in British Columbia even before its admission to the Dominion, but it was not until the end of the nineteenth century that the fertile lands of the prairie provinces were opened. To-day agriculture represents a capital investment for the Dominion of about five billion dollars. Of this total one-fourth is in Ontario, about one-fifth in Saskatchewan and one-tenth each in Alberta and Manitoba.

At first the plains of Alberta, Saskatchewan and Manitoba were regarded as useful only for grazing, but once the immense possibilities of this region were realized it became one of the greatest grain-growing areas in the world. The development of the west has come almost entirely since the beginning of the twentieth century. For many years Ontario was the largest producer of wheat and oats in Canada, but Saskatchewan since 1911 has ranked first in both these grains. Grain may be raised successfully far beyond the present northern limits of grain-growing areas. Good wheat has been raised as far north as Fort Vermilion, on the Peace River, about 800 miles north of the United States boundary, and at Fort Simpson, on the Mackenzie River, 1,000 miles north of that boundary. The danger from frost, however, is present in many sections during late summer, and it is extremely unlikely that grains will be raised on a large scale in the north.

The following table shows the production of the important field crops by provinces for 1915, as well as the totals for 1914 and for the average period, 1910-1915.

PRODUCTION IN BUSHELS OF PRINCIPAL FIELD CROPS, 1915.

PROVINCE	WHEAT	OATS	BARLEY	RYE	FLAX	CORN*
Alberta	51,355,000	107,741,000	6,984,000	463,000	1,124,000	5,700
British Columbia	525,000	4,390,600	106,900			5,400
Manitoba	96,425,000	69,471,000	17,763,000	155,000	374,000	60,000
New Brunswick	267,000	5,559,000	48,000			1,000
Nova Scotia	247,000	3,487,000	128,400	4,500		2,300
Ontario	18,912,000	122,810,000	15,369,000	1,551,000	62,000	16,991,000
Prince Edward Is.	623,000	6,832,500	106,800			3,400
Quebec	1,411,000	42,182,000	2,255,000	145,000	7,000	801,000
Saskatchewan	195,168,000	157,628,000	10,570,000	75,600	9,061,000	8,300
Total, 1915	376,303,600	520,103,000	53,331,000	2,394,000	10,628,000	17,897,000
Total, 1914	161,280,000	313,078,000	36,201,000	2,016,000	7,175,200	17,175,000
Average, 1910-1915	196,026,000	343,612,000	41,436,000	2,155,000	13,033,000	19,037,000

* Including both fodder corn and corn for husking.

Agriculture has naturally reached its highest development in the Dominion in the sections which have been cultivated the longest time; these are Prince Edward Island, a few sheltered valleys in Nova Scotia and New Brunswick, the valley of the Saint Lawrence above Quebec and the southern peninsula of Ontario. It is true, however, that these sections are better known for the production of a few crops than for the value of their total output. Apples are cultivated extensively in the Annapolis valley in Nova Scotia and the Saint John valley in New Brunswick. Potatoes and turnips receive special attention in the Maritime Provinces. Ontario's annual crop of 7,000,000 bushels or

The Normal
Annual Precipitation
in Canada
PACIFIC OCEAN
HUDSON BAY
DAVIS STRAIT

more is nearly seventy per cent of the total apple crop of the Dominion. Southern Ontario, especially the Niagara peninsula, is famous for its peaches, grapes and small fruits. Berries, in fact, flourish anywhere in Southern Canada, even on the Western prairies. British Columbia has a smaller area of land suited for cultivation, but its variety of soil and climate adapts it for many fruits and vegetables which do not flourish elsewhere.

In the older sections, and even on the more recently settled prairies, there is an increasing tendency toward diversification of crops and the raising of cattle and other live stock. For some years, at least, there were many farms on which wheat was the only crop; if the wheat crop was even a partial failure there was serious hardship for the farmer. Nowadays many farmers have cattle, horses and swine, and perhaps a few sheep. The raising of beef for export is an important branch of the industry. In Eastern Canada, and to a lesser degree in the West, dairying and poultry-raising have had a noteworthy development.

Live Stock. Horses, cattle and other live stock are raised in large numbers. Heavy draught horses are raised chiefly in Ontario, but also to an increasing extent in the Western provinces. Thoroughbreds, including carriage and saddle horses, are bred in many sections. Large numbers of horses of all kinds were sent to Europe early in the War of the Nations for use by the allied armies. The raising of live stock is noticeably decreasing in the Eastern provinces, but is increasing rapidly in the West. For example, the number of horses in Saskatchewan increased from 332,000 in 1910 to 609,000 in 1914, and in Alberta from 294,000 to 519,000. During the same period the number of swine in Saskatchewan increased from 125,000 to 454,000, and in Alberta from 143,000 to 397,000. The live-stock industry is gradually shifting its center from east to west, but in the process is not growing very fast as a whole. The table below shows the 1915 totals for the Dominion.

	NUMBER	VALUE
Horses	2,947,000	$371,430,000
Milch Cows	2,673,000	153,632,000
Other Cattle	3,363,000	143,498,000
Sheep	2,058,000	14,550,000
Swine	3,434,000	42,418,000

No branch of agriculture has developed more rapidly than dairying and its allied industry, poultry-raising. The annual production of butter increased from 141,400,000 pounds in 1900 to 201,800,000 pounds in 1910, and is still increasing steadily. Quebec produces nearly two-thirds of the total, and Ontario about one-sixth. Ontario has about one-half of the $15,000,000 worth of poultry in the Dominion, and Alberta, British Columbia, Manitoba and Quebec together have nearly all of the other half. The egg production is over 125,000,000 dozen a year.

Irrigation. The development of Western Canada, while due in the first instance to the construction of transcontinental railways, has been greatly stimulated by irrigation. This is especially true in British Columbia, and to an increasing extent in Alberta and Saskatchewan. Irrigation on a small scale was practiced on the prairies when these districts were first settled, but the irrigated areas were small, and the works were crude. There was at that time no law regulating the use of water for irrigation, and every farmer and rancher took as much as he needed or wanted. The confusion which resulted was untangled by a Dominion law of 1894, and its amendments. This law applied only to the Northwest, but in British Columbia and the Eastern provinces irrigation was already under provincial control. The development of irrigation has been marked, especially since 1910. The best-known and the largest of all the irrigation projects is that of the Canadian Pacific Railway, in the region between Calgary and Medicine Hat. The vicinities of Lethbridge and Moose Jaw are also irrigation centers. In British Columbia irrigation is most extensive in the south, in the Okanagan, Thompson and Columbia valleys. For further details, see each of the provinces named.

How the Government Helps the Farmer. The Dominion government, through the Department of Agriculture, helps the farmer, the rancher and everybody whose living is derived from the soil, in many ways. In 1887 the Department established the central experimental farm at Ottawa and branch farms at Nappan, N. S., Brandon, Man., Indian Head, Sask., and Agassiz, B. C. Since then fourteen additional branch stations have been established, at all of which information may be had as to the best methods of preparing the soil, the most profitable crops to raise, and thousands of other facts which the farmer wants to know. The-health-of-animals branch of the Department of Agriculture not only enforces the laws relating to quarantine and inspection, but is constantly carrying on valuable experiments relating to animal diseases. Through the efforts of this branch Canada is now entirely free

rinderpest, pleuro-pneumonia and the ıd-mouth disease. The government has ovided a national registration system for eed live stock, and the effect on the has been noteworthy.

activities of the government in relation iculture are almost numberless. It furinformation as to the operation of dairyctories and maintains model creameries ıeese factories. Inspectors give information about the best ways to pack fruit, butter and cheese. The government also offers bounties, or subsidies, under certain conditions, to persons who provide cold-storage facilities. One of its most important services is in the extension of markets. Commercial agents are stationed at various foreign cities throughout the world to study foreign markets and the best methods of introducing Canadian products or furthering their sale.

Fisheries of Canada

waters in and about Canada contain incipal food fishes in greater abundance lo the waters in any other part of the

It is no exaggeration to say that Canas the most extensive fisheries in the

It is true, however, that the total value annual catch in the United States is far ess of that in Canada, but a large part excess is due to the fact that fish caught ınadian coasts and landed in United ports are credited to the United States. Canadian fisheries are naturally divided ıreè groups—the Atlantic, the Pacific and land fisheries.

ntic Fisheries. The Atlantic fisheries ıe divided into two classes, the *deep-sea* es and the *inshore,* or *coastal,* fisheries. deep-sea fishing grounds are off the s," twenty to ninety miles from the coast wfoundland, and the fishing is usually l on from trawlers of forty to 100 tons. ng with hook and line, with herring and as bait, is the customary method. Cod, ck, hake and halibut are the principal es caught. In the inshore, or coastal, es smaller boats are used, with crews of r three men, using nets, hand-lines and

The inshore fisheries extend along the line of Quebec and the Maritime Prova total length of more than 5,000 miles. On this coast are many caves and natural harbors, in most of which fish can be taken with little effort. In addition to the fishes already mentioned, the principal varieties caught inshore are herring, mackerel, shad, smelt, flounder and sardine. Lobsters are taken in large numbers, and excellent oyster beds exist in many parts of the Gulf of Saint Lawrence.

Pacific Fisheries. The fisheries on the Pacific coast are wholly in British Columbia. For many years they were of little value, then they rose slowly to second place, and finally to an undisputed leadership. Here, as on the Atlantic coast, trawling is the usual method; small dories are used for setting and hauling the lines. The irregular coast of British Columbia, with thousands of inlets, bays and islands, makes a shore line over 7,000 miles long, which probably is better stocked with fish than any other part of the world. Herring exist in abundance, but the most important catch is salmon (which see). North of Queen Charlotte Sound considerable attention is being given to the halibut fisheries.

Inland or Fresh-water Fisheries. It has been estimated that the Dominion has about 220,000 square miles of fresh-water area, practically the whole of which is well stocked with fish. The Canadian part of the Great Lakes is only

VALUE OF THE CATCH

PROVINCES	1912	1914	CAPITAL INVESTED 1914
ı Columbia	$13,667,125	$13,891,398	$12,489,613
Scotia	9,367,550	8,297,626	7,110,210
Brunswick	4,886,157	4,308,707	3,600,547
o	2,205,436	2,674,685	1,506,581
:	1,868,136	1,850,427	1,445,871
Edward Island	1,196,396	1,280,447	948,667
›ba	1,113,486	606,272	303,927
chewan	139,436	148,602	30,941
a	111,825	81,319	15,878
	102,325	68,265	11,798
ıl	$34,667,872	$33,207,748	$27,464,033

one-fifth of the area of Canada's fresh-water lakes. The most important fresh-water fishes are whitefish, trout, pickerel, pike and sturgeon.

The fresh-water fisheries also include many spots in which game fish abound. Canada, in fact, is the fisherman's paradise, for every part of the Dominion except Southern Alberta and Saskatchewan offers him unending opportunity. Trout, salmon, pike, pickerel, muskelunge and bass are the most numerous of the game fishes.

Value of the Fisheries. The market value of all kinds of fish and fish products taken by Canadian fishermen averages $33,000,000 a year; the biggest catch ever taken was in 1912, when the total was $34,667,000. The table on page 1107 shows the catch and the capital invested by provinces, according to the reports of the Department of Marine and Fisheries, both for the largest year and for 1914. The latter year, it will be noted, fell far behind.

Mining

It has long been known that Canada is rich in mineral deposits, but only in recent years has the approximate extent of this resource been determined. As explained above (see PHYSICAL CHARACTERISTICS), the Eastern and Western sections of the Dominion are geologically a continuation of the mountain systems of the United States, and it is now known that the minerals found in the Appalachian chain and the Rocky Mountains and Coast Ranges exist in the corresponding parts of Canada. There is a third mineral-bearing area, the Lake Superior region, almost midway between the Atlantic and Pacific coasts. While the existence of these mineral deposits was known for years, peculiar conditions prevented development. In the first place, without transportation facilities it was impossible to mine profitably. Then the mining regions had a sparse population, and, except in Nova Scotia, extended over a large area. The severity of the climate doubtless discouraged some prospectors, but the chief difficulty was that the great coal supplies, necessary for smelting, were in Nova Scotia, while the richest ore deposits lay 2,000 miles or more away.

Coal is by far the most valuable mineral product at present, although gold held this honor at one time. Nova Scotia for many years has produced an average of 6,000,000 to 7,000,000 tons a year, approximately half of the total for the Dominion. British Columbia, with an average output of 2,000,000 to 3,000,000 tons, and Alberta, with an output which has several times touched 4,000,000 tons, are the only other important producers. Most of the coal of these provinces is bituminous, or soft coal, of fairly good quality, but small pockets of anthracite have been opened near Calgary and on Queen Charlotte Island. Anthracite has also been found in Northern Ontario, along the Albany River Small deposits of bituminous coal exist in New Brunswick, but in the other provinces only lignite of various grades is found. The total coal production of the Dominion now averages 14,000,000 tons a year.

Gold. The gold production of Canada reached its highest point in 1900 and 1901, when the placer mines (see GOLD) of the Klondike were being worked to their fullest capacity. Gold has been mined in small quantities in Nova Scotia almost from the days of the pioneer settlers, and small deposits are known in Quebec. Placer mining in British Columbia was also an early industry, but the gold output had never reached a total value of more than $1,500,000 until 1895. In that year it was just over $2,000,000; in 1897, the year of the great Klondike strike, it was over $6,000,000, and by 1900 it reached $27,000,000. During the Klondike excitement the introduction of lode and hydraulic mining in British Columbia increased the output of that province from an average of less than $500,000 to one of $5,000,000. After 1900 the output of the Dominion slowly declined until the opening of the Porcupine district in Ontario in 1911, when it quickly rose from its low average of $9,000,000 to a new level of $15,000,000 or $16,000,000 a year. See KLONDIKE; PORCUPINE.

Silver and Lead. During the nineteenth century silver was mined in small quantities in Ontario and Quebec and to a trifling extent in British Columbia. The deposits were not known to be large or valuable, and little was done to develop them until the end of the century. British Columbia's output increased from 77,000 ounces in 1892 to 5,472,000 ounces in 1897, but now averages only 3,000,000 ounces, worth about $1,750,000. Most of Canada's silver production is in Ontario, where the metal was discovered in the Cobalt district in 1904 and 1905. That district alone now yields over 95 per cent of the output of the Dominion. In nearly all parts of the Dominion where

is mined it is found in combination with the production of this latter mineral is 37,000,000 pounds a year. Among the mineral products are arsenic, brick-clay, dum and graphite.

er Minerals. Canada is the world's great-oducer of nickel and asbestos. Its only in the production of nickel is New Cale-, an island near Australia, which is now cond place, and in asbestos it has no Nickel is mined in Ontario, in the Sud-district, northeast of Lake Huron, and sbestos comes from the eastern part of c, Thetford being the center of the in-. Iron is found in every province, but roduction has been unimportant until years. Upon the outbreak of the War e Nations the production of Canadian ncreased enormously, due to war demands. amounts of copper are extracted each in Ontario and British Columbia, and smaller quantities in Quebec. The great war gave such an impetus to mineral development that its effects in this direction were destined to be permanently beneficial. The table below summarizes the output of the important minerals of the Dominion, the figures of production being annual averages:

Asbestos	130,000 tons	$ 3,700,000
Cement, Portland	3,000,000 bbls.	10,000,000
Coal	15,000,000 tons	37,000,000
Copper	75,000,000 lbs.	10,000,000
Gypsum	600,000 tons	1,200,000
Iron		
Lead	37,000,000 lbs.	1,700,000
Lime	7,000,000 bu.	1,500,000
Natural Gas	20,000,000 cu. ft.	3,300,000
Nickel	47,000,000 lbs.	14,000,000
Pig Iron	80,000 tons	1,000,000
Sand and Gravel		2,500,000
Silver	30,000,000 oz.	19,000,000
Granite		2,000,000
Limestone		3,000,000
Total mineral production, annual average		$130,000,000

Manufactures

ada has great natural resources and lant power to develop them, but the sion of the manufacturing industries has e a feature only in recent years. Be-1900 and 1910, for example, the output nadian factories increased 142 per cent, $481,000,000 to $1,165,000,000. More ly, since the beginning of the War of Nations, Canada has begun to manufac-on a large scale certain articles, such as and bullets, which it had previously made on a small scale or not at all. War has ncreased the production of pig iron and and of some prepared foods which can t to the men in the trenches, but some s increase has been at the expense of the r industries of peace. Foundries, iron and mills which formerly made bridges tructural steel began in 1914 to turn out ions.

country was well suited to the develop-of this new industry, but when the war out Great Britain naturally looked to nited States, with its greater industries, mediate supplies. Before long, however, lian industries were also able to respond unprecedented demand. At first there onsiderable confusion in the allotment of among Canadian manufacturers, but hell Committee and its successor, the ial Munitions Board, did remarkable in the organization of the new industry. It was estimated that the total of all war orders placed in Canada in 1915 was about $600,000,000, and for 1916 was probably greater. Nearly half of the total amount was spent for shrapnel, but a considerable percentage was for high-explosive shells, rifles and cartridges, harness, clothing and foodstuffs. The effect of these war orders on Canadian industry was tremendous; the output of Canadian manufactures was increased fifty per cent in a single year. Some of this increase was due to the stimulation of existing branches of manufactures, but most of it came from the new industries. The boom created in the iron and steel industry by the war exerted an influence in almost every other branch of industrial activity.

Manufacturing has naturally developed most in those sections which have offered the best opportunities. In Nova Scotia coal is plentiful, and in Ontario, Quebec and to a less degree in New Brunswick there is abundant water power. Large sections of these provinces are manufacturing communities. In Ontario the electric power derived from Niagara Falls is distributed to towns at a distance. The forests supply raw material for furniture and all kinds of wood products. An abundant supply of hemlock has made these provinces the leaders in the leather industry. Cotton goods are made chiefly in Quebec and woolens in Ontario. In British Columbia the manufacture of lum-

STATISTICS OF MANUFACTURES (1910)

PROVINCES	NUMBER OF ESTABLISHMENTS	EMPLOYEES	CAPITAL	VALUE OF PRODUCTS
Alberta	290	6,890	$ 29,518,346	$ 18,788,825
British Columbia	651	33,312	123,027,521	65,204,236
Manitoba	439	17,325	47,941,540	53,673,609
New Brunswick	1,158	24,755	36,125,012	35,422,302
Nova Scotia	1,480	28,795	79,596,341	52,706,184
Ontario	8,001	238,817	595,394,608	579,810,225
Prince Edward Island	442	3,762	2,013,365	3,136,470
Quebec	6,584	158,207	326,946,925	350,901,656
Saskatchewan	173	3,250	7,019,951	6,332,132
Canada	19,218	515,203	$1,247,583,609	$1,165,975,639

ber products, smelting of ore and the packing and preserving of fish are most important and have raised the province to third place in manufactures.

In the prairie provinces, however, manufacturers have had little inducement, and the manufacturing industries are comparatively small and few, the most important ones being dependent on agriculture for raw materials. At Winnipeg, Edmonton, Calgary and other cities meat packing is a growing industry; the making of flour and grist-mill products, bread and other bakery goods and car repairing are the other important industries. For details of manufactures, see each province. The table above summarizes the manufacturing industries of the Dominion in 1910, the date of latest available statistics.

Transportation

Canals. Canada's commercial and industrial development was due in the first place to its facilities for navigation by water, especially the Great Lakes and the Saint Lawrence River. The early settlers made the Saint Lawrence a great highway; their descendants have continued to use it. More than that, they have improved the channel and have built a system of canals, so that vessels drawing not more than fourteen feet of water may pass up the Saint Lawrence through the Great Lakes to the head of Lake Superior or the foot of Lake Michigan. From the Strait of Belle Isle to Port Arthur is 2,233 statute miles; to Duluth, 2,357 miles; and to Chicago, 2,289 miles. Ocean-going vessels ascend the Saint Lawrence River as far as Montreal, 1,003 miles from the Strait of Belle Isle. From Montreal westward smaller vessels pass through nine canals, in order, as follows: Lachine, Soulanges, Cornwall, Farran's Point, Rapide Plat, Galop, Welland and Sault Ste. Marie, usually called the *Soo*. The total length of these canals is seventy-four miles, and the total lockage, or height overcome by locks, is 553 feet. All of these canals except the last two are usually called the Saint Lawrence canals; they enable ships to avoid the rapids in the river. The Welland Canal connects Lake Erie and Lake Ontario, and the Sault Ste. Marie Canal con-

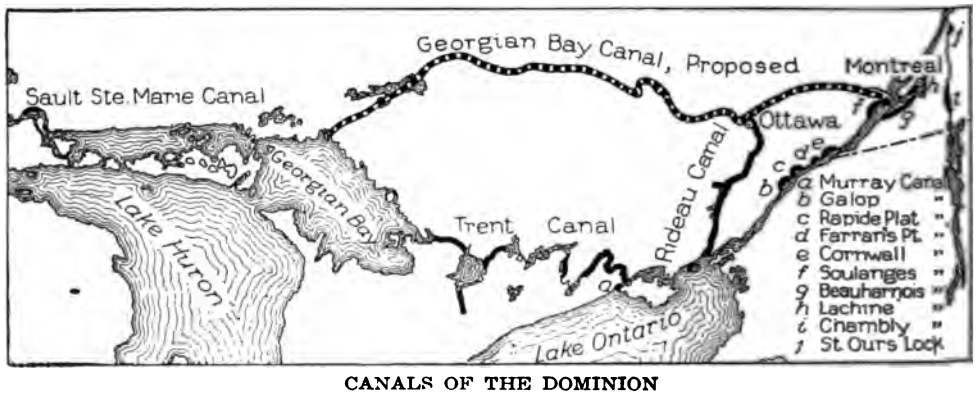

CANALS OF THE DOMINION

The above map does not include the Welland Canal, which is shown in a map with the article bearing that title. Special maps also show the Georgian Bay and Sault Sainte Marie canals, in articles of the same name.

ake Huron and Lake Superior (see
ɔ CANAL; SAULT STE. MARIE CANAL).
s these canals on the main line of
ɔmmunication, there are a number of
which may be called branches. In
peration, however, these other canals
distinctly local traffic. The Murray

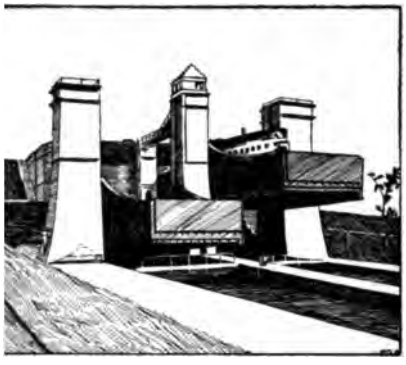

FT LOCK AT PETERBOROUGH
ıe largest of its kind in the world.

'om the Bay of Quinte to Lake Ontario,
ɔnly by coasting vessels and is not on
ıugh line from Montreal to Lake Su-
The Ottawa-Rideau system, connecting
ı, on Lake Ontario, with Montreal by
Ottawa, is 248 miles long, but is a
l river for a large part of the distance.
important system extends from Sorel,
Chambly, then to Saint Johns, through
ımbly Canal and up the Richelieu
ı Lake Champlain. The Trent Canal
ɜs of short canals or channels between
ıron and Lake Ontario. The hydraulic
on this canal at Peterborough has a
ixty-five feet and is the largest lock
ind in the world. A similar lock at
l has a lift of fifty feet, five inches.
nt Canal is used as yet only for local
Saint Peter's Canal, on Cape Breton
connects Saint Peter's Bay with the
ır Lakes and practically cuts the island
.
lition to these canals plans have been
ır a number of new canals. The largest
ɜt important of these is the Georgian
p Canal (see GEORGIAN BAY, for illus-
from the northeast corner of Georgian
the Ottawa River, and then along the
Valley to Montreal. This canal will
ɔcean-going vessels to steam directly
ɔntreal to Lake Huron and will shorten
ɜr route between Montreal and ports on
ichigan and Lake Superior by nearly
300 miles. It is estimated that the construction of the canal will cost $125,000,000, which is about the total already spent on all the other canals.

Railroads. Canada, with more than 30,000 miles of railway, has a greater mileage in proportion to population than any other country except the Australian Commonwealth. Long ago men realized that the development of Canada could not come without intercolonial and transcontinental railways. Not only were railways needed for an economic reason, but for a political one, to serve as a bond of union between provinces so widely separated. The need of railways as an economic and political bond explains why the government has always been willing to grant liberal subsidies to private railway companies, and has itself built and now operates two of Canada's great railway systems. See colored map, with this article.

The first railroad in Canada was built in 1836 from La Prairie, near Montreal, to Saint Johns, a distance of sixteen miles. Ten years later another short line was completed from Montreal to Lachine. Canada's railway system had its real beginning in 1851, when Parliament authorized the construction of a line from Quebec to the western limit of Upper Canada and also a branch from Quebec to Portland, Maine. This line, the Grand Trunk Railway, was completed in 1856, raising Canada's mileage to 1,414.

Since 1856, when the main line of the Grand Trunk was completed from Quebec to Sarnia, Ont., on the Saint Clair River, the Grand Trunk has gradually increased its mileage to 3,100 in Canada alone, besides numerous connections, either owned or leased, to cities in the United States. The main line extends from Portland, Me., through Montreal to Chicago. Three parallel lines extend across the Ontario peninsula, and these are connected by branch lines, one of which extends to Lake Timiskaming. The road was long famous for the old suspension bridge over Niagara Falls, and for the tubular bridge over the Saint Lawrence at Montreal, and the modern steel structures which have replaced the original bridges are noteworthy examples of engineering skill.

Intercolonial Railway. The Intercolonial was the first of the great railway systems to be owned and operated by the Dominion government. It was planned in the days before Confederation—hence its name—and after Confederation was completed by the Dominion. It

was opened to traffic in 1876, and now has a mileage of over 1,450. The main line extends from Moncton, N. B., to Montreal, by way of Levis and the south bank of the Saint Lawrence River.

Canadian Pacific Railway. The construction of a transcontinental railway was one of the conditions on which British Columbia entered the Confederation. From the first the railway was a political issue, and politics prevented progress. The government began the actual work of construction, but in 1881 turned over the task to a group of capitalists, including George Stephen, later Lord Mount Stephen, and Donald A. Smith, later Lord Strathcona and Mount Royal (see subtitle *History,* below). The road was finished in 1885, and its mileage is now a total of 12,000. The main line extends from Montreal, Quebec, to Vancouver, B. C. In addition to its main line and branches, the "C. P. R.," as it is generally known, has leased or has traffic rights over several roads which give it connection with ports in the Maritime Provinces and with Boston.

Canadian Northern Railway. In 1896 the firm of Mackenzie, Mann & Company, contractors, built a 100-mile railway known as the Lake Manitoba Railway and Coal Company's line. Mackenzie, Mann & Company owned the road. From this small beginning has grown the Canadian Northern Railway, the third of the great transcontinental systems. This road has opened to settlement a great area in the Northwest, north of the Canadian Pacific and the Grand Trunk Pacific. The mileage of the Canadian Northern is about 6,600. Through trains from Quebec to the Pacific coast were first operated in 1915.

Grand Trunk Pacific. This railway system was also opened to through traffic in 1915. The Grand Trunk Pacific Railway Company was incorporated by Parliament in 1903. It agreed with the government to construct a railway from Winnipeg to Prince Rupert, B. C., on the Pacific Ocean, and to operate a line from Prince Rupert to Moncton, N. B. The section east of Winnipeg was built by the Dominion government and is technically known as the National Transcontinental Railway, whereas the line west of Winnipeg is the Grand Trunk Pacific. Under the original agreement, the Grand Trunk Pacific was to operate the entire system from Moncton to Prince Rupert, but on the completion of construction, it refused to operate the lines east of Winnipeg. This section, therefore, is now operated as a part of the Canadian Government Railways. A number of important branches have also been built by the government, the most important being the Hudson Bay Railway, extending from Pas, about 180 miles northeast of Prince Albert, to Port Nelson on Hudson Bay. At Pas a branch of the Canadian Northern Railway furnishes connection with Hudson Bay Junction. This branch is intended to open a new route to Europe for the grain of the Northwest provinces. See HUDSON BAY.

Facts and Figures about Canadian Railroads. The total railway mileage of the Dominion (about 30,000) is divided among the provinces approximately as follows:

Ontario	9,250
Quebec	4,000
Manitoba	4,000
Saskatchewan	5,000
Alberta	2,500
British Columbia	2,000
New Brunswick	2,000
Nova Scotia	1,400
Prince Edward Island	280
Yukon	100

The Canadian railways also own about 225 miles of line in the United States, crossing United States territory in passing from one Canadian point to another and used only for Canadian traffic.

Since Confederation the Dominion has spent about $325,000,000 for the construction of government railways, over $200,000,000 for operating expenses and nearly $200,000,000 in subsidies to other than government roads; this makes a grand total of $725,000,000. All the railways combined carry about 50,000,000 passengers and 100,000,000 tons of freight a year. The railways employ about 160,000 men, and their gross earnings are about $250,000,000 a year.

Commerce and Shipping. The regulation of Canada's foreign trade is the legal right of the government of Great Britain. As Canada grew and became more important in the Empire, this right fell into disuse. First, the British government grew into the habit of consulting the Dominion's interests and of making no treaties without its approval. Now the Dominion authorities often conduct their own negotiations, and the resulting treaties are subject to a merely nominal approval by the home government.

Canadian ships carry a considerable part of Canada's products to foreign shores and bring back the products of other lands. The greatest part of Canadian commerce, however, is still

l in British bottoms. Both on the At- and on the Pacific the Dominion has ports from which ocean liners plough way across the seas to Europe, Asia, ılia and Africa. Halifax and Sydney, Saint John, N. B., Quebec and Montreal e chief ports on the Atlantic side; Van- r, Victoria and Prince Rupert on the :. Each of these ports is a great railway ıal.

ıt of Canada's trade is with Great Britain he United States. Canada in normal exports more goods to Great Britain to the United States, but it imports twice as much from its neighbor as from ıother country. Practically the entire trade is in raw materials, the products of farms, fisheries and mines. Farm products make up about one-third of the total value, and wheat alone is more than one-fifth. Of the imports nearly three-fourths are manufactured goods, including farm implements and machinery, automobiles, various iron and steel products, cotton and woolen goods, sugar and coal. Canada exports a small quantity of coal to districts near the mining regions, but imports six times as much in other sections. The total foreign trade amounts approximately to $700,000,000 a year, of which imports constitute $400,000,000 and exports the remainder. These figures are exclusive of the vastly-increased volume of exports of munitions of war to the allies during the War of the Nations, of which no exact statistics are obtainable.

Education

the British North America Act of 1867 ı see), the entire control of education to the individual provinces. All legisla- n educational matters is within the juris- ı of the provincial legislatures. The tution makes only a single condition, that ·ivileges of denominational and separate s in Ontario and Quebec shall not be l. These had existed for so long at the g of the Act that it was felt that any e would be an injustice.

adly considered, the educational systems : provinces are double ones; there are, he non-denominational public schools in ıtant communities, and second, the Ro- Catholic schools, chiefly in the French and communities, in which the teachings of Roman Catholic Church form the basis lucation. The question of "separate s" has long been perplexing and has l much bitterness in politics. The entire on, while it occasionally figures in na- politics, is essentially provincial, and is d more at length in the articles on the ıte provinces in these volumes, under the ad *Education.*

all the provinces the expenses of the tional system are paid from the public ıes. Each province usually contributes lly to all its schools, but the local districts he chief burden. Public elementary edu- is free throughout the Dominion, except ts of Quebec, where parents or guardians ertain small fees. All the provinces ex- Quebec have laws making education com- y. Each province has a department, or ministry, of education, which enforces throughout the province the laws for uniform training of teachers, uniform text-books and uniform examinations and grading of pupils. There are secondary schools, high schools, or collegiate institutes, colleges and universities in all of the provinces, and in all of them advanced methods are employed.

In the application of modern educational theories to its school problems, Canada has not been backward. Nature study, domestic science, manual training, agriculture and technical or vocational training of all kinds are receiving much attention. Much of the work done is due to Sir William C. Macdonald, whose liberality provided several large endowment funds for these new branches of school work (see MACDONALD, SIR WILLIAM C.). In 1899 he provided funds to establish manual training centers in connection with the regular work of the public schools. The popularity of the new system led the local authorities in nearly every case to adopt manual training as a regular part of the curriculum. Later he provided a fund for a school garden at each of five rural schools in each of five provinces. The garden and the nature study with it were treated as a part of the regular school work. School gardens are no longer experiments, but an integral part of public school work. Progress along these lines has been made in all the provinces, but more especially in Ontario (which see, subhead *Education*), the most populous of the provinces.

For statistics of illiteracy in Canada, see ILLITERACY.

The Dominion Government

Character of the Government. The British North America Act of 1867, together with the amendments of 1871 and 1886, constitutes the supreme law of the Dominion. This Act was passed by the British Parliament to establish a union between the "Provinces of Canada, Nova Scotia and New Brunswick," with a constitution "similar in principle to that of the United Kingdom." It specifies the organization and method of government. It assigns to the provinces and to the Federal government their respective powers. It is noteworthy that any powers not specifically granted to the provinces are reserved to the Dominion. This is the opposite plan from that adopted by the United States, whose constitution specifies the powers to be exercised by the national government and leaves all others to the states.

The constitution of Canada was the first attempt to adapt British principles of government to a Federal union. The government bears striking resemblances both to that of Great Britain and to that of the United States. It furnishes perhaps the most remarkable example in all history of various types of government in combination. The Dominion of Canada is a dependency, and has a monarchical form of government, for the hereditary sovereign is the supreme head of the state. Yet it is practically a self-governing democracy, for the entire body of citizens has a voice in government. The sovereign exercises his powers through a Parliament elected by the people and through a Ministry responsible to it. The country has both representative and responsible, or Parliamentary, government. The United States has representative, but not responsible, government, for the elected representatives have no direct control over the executive. The Dominion is a Federal government; that is, it includes a number of provinces which possess distinct powers for provincial purposes. Yet each of these provinces is a part of a greater whole and its individual interests are subordinated to the general good. To sum up, therefore, these paradoxical facts, the Dominion is dependent, yet self-governing; monarchical yet democratic; a group of states, yet a single union.

Division of Functions. The three functions of government are to enforce law, to make law and to interpret law. These functions are exercised by the three branches of the Dominion government, the executive, the legislative and the judicial. The Governor-General, as representative of the Crown, is the chief executive and his assent is necessary to every law. The details of departmental affairs are supervised by a Ministry, or Cabinet, whose members are appointed by the Governor-General, but are members of and responsible to Parliament. Parliament is the law-making body, and by the authority of the British North America Act it has also established the courts which interpret the law.

The Governor-General. The king or queen of the United Kingdom of Great Britain and Ireland appoints the Governor-General as the personal representative of the Crown. The Governor-General, therefore, has a double responsibility, for he is not only the governor of a great nation but the guardian of imperial interests. As the Crown's representative he reports to the Secretary of State for the Colonies in London on all matters of interest or importance to the Empire, and official communications between the Dominion and the imperial government pass through him. He opens and closes the sessions of Parliament and assents to or reserves all bills passed by Parliament. He *reserves* a bill by refusing his assent to it and forwarding it to England for the consideration of the Privy Council (which see). All his official acts are in the name of the "Governor-General in Council," with the advice and consent of the Ministry. If he should feel it impossible to agree with his constitutional advisers, he has the right to dismiss them and appoint others to their places. This course has never been taken since Confederation, for it is contrary to the spirit of responsible government. The Governor-General receives a salary of $50,000 a year, and usually holds his office for five years.

The Ministry. By the terms of the British North America Act the executive council which advises the Governor-General is called the "King's Privy Council for Canada." Some of the members of the council act as the heads of executive departments; they comprise the "Ministry," "Cabinet," or "Government." When the Governor-General appoints a minister he first designates him as a member of the Privy Council and then as the head of a department. Privy councillors retain their rank after they resign from office, but this is an honor which carries no responsibilities with it. A minister who has been defeated for

on remains a member of the council technically one of the Governor-Gen- dvisers, but he is hardly ever called or his opinion. Councillors are some- hosen as "ministers without portfolios" r to place them in the Cabinet, without ig them to assume executive duties.

nembers of the Cabinet hold office only as they are supported by a majority in ise of Commons. They are responsible to the House, which is the direct repre- e of the people. This system is called ible government. Most of the Cabinet rs sit in the House of Commons, but r four are usually Senators. All minis- ist be members of Parliament, and the nent, therefore, is in the hands of what a committee, made up of members of Houses of Parliament. The number isters usually varies from sixteen to although there is no fixed number. rs in charge of departments receive a of $7,000 a year in addition to their l allowance of $2,500 as members of ent. The permanent head of a depart- the deputy-minister, who holds office he civil service regulations (see CIVIL IN CANADA). The duties of the various rs are summarized below:

he President of the Council presides over tings of the Ministry. He has no execu- ies, except such as relate to the work of ncil as a whole. This office is usually, not necessarily, held by the Premier (see , below).

he Minister of Justice and Attorney- of the Dominion is the legal adviser of government departments. The adminis- of justice, including the control of the Northwest Mounted Police and of prisons, s hands. He also reviews all the laws by the provincial legislatures.

he Minister of Finance has charge of the n finances. He presents the annual to Parliament, explains the government's l policy as regards the raising and ex- e of revenue, and is responsible for the n and distribution of funds. See BUDGET.

he Minister of Trade and Commerce exe- ll laws relating to commerce, industry ied subjects which are not definitely l to some other department. He is also ge of the census and statistics branch, was formerly a part of the Department culture.

he Minister of Agriculture, besides the of industry which gives him his title, rge of public health, copyrights, trade- nd patents.

he Minister of Marine and Fisheries has ion of the ocean and inland fisheries, ighthouse and life-saving service, of the ition of ships' captains and mates, harbors, piers and docks and practically the entire field of fisheries and navigation. The Minister of Marine and Fisheries also acts as Minister of Naval Service.

7. The Minister of Militia and Defense is responsible for the administration of all military affairs, including the military college at Kingston, Ontario. He acts as president of the militia council, which is composed of the Minister, the Deputy Minister, the Chief of the General Staff, and three other officers of the army; this council advises the Minister of Militia.

8. The Minister of the Interior is in charge of the government of the Northwest Territories, the Indians, public lands, forestry branch and the geological survey.

9. The Minister of Railways and Canals is responsible for the management of the Intercolonial Railway, owned by the Dominion government, and for a general supervision of the government canals. He also has some duties in connection with general problems of transportation.

10. The Minister of Public Works has charge of the construction and maintenance of all public works and buildings, except railways and canals.

11. The Postmaster-General controls the management of the Postoffice Department.

12. The Minister of Customs manages the collection of customs duties.

13. The Minister of Inland Revenue has charge of weights and measures and of all excise and other internal taxes.

14. The Minister of Labor acts as arbitrator in labor troubles, and under specified conditions may intervene to end strikes. He may also investigate labor conditions generally and issue reports on them.

15. The Minister of Mines investigates the mineral resources and conditions of the mining industry and issues reports of his findings. He has comparatively few duties and usually holds another position in the Ministry.

16. The Secretary of State registers all documents under the great seal of the Dominion, has charge of public printing and of all official correspondence between the Dominion and provincial governments.

17. The Secretary of State for External Affairs has charge of relations with the British and foreign governments. This office is usually held by the Premier.

Premier. The Premier is literally *first* member of the Ministry. He is chosen by the Governor-General to form a Ministry, although the formal power of appointing ministers is vested in the Governor-General. Legally no such person as Premier exists, but the name is given to the head of the Ministry; usually he acts as president of the Privy Council. The Premier is the head of the Cabinet, or Ministry, he is the leader of the party in power, and he is, under a system of responsible government such as that in Great Britain and Canada, the head of the legislative branch of the government. He is also, in practice, the executive

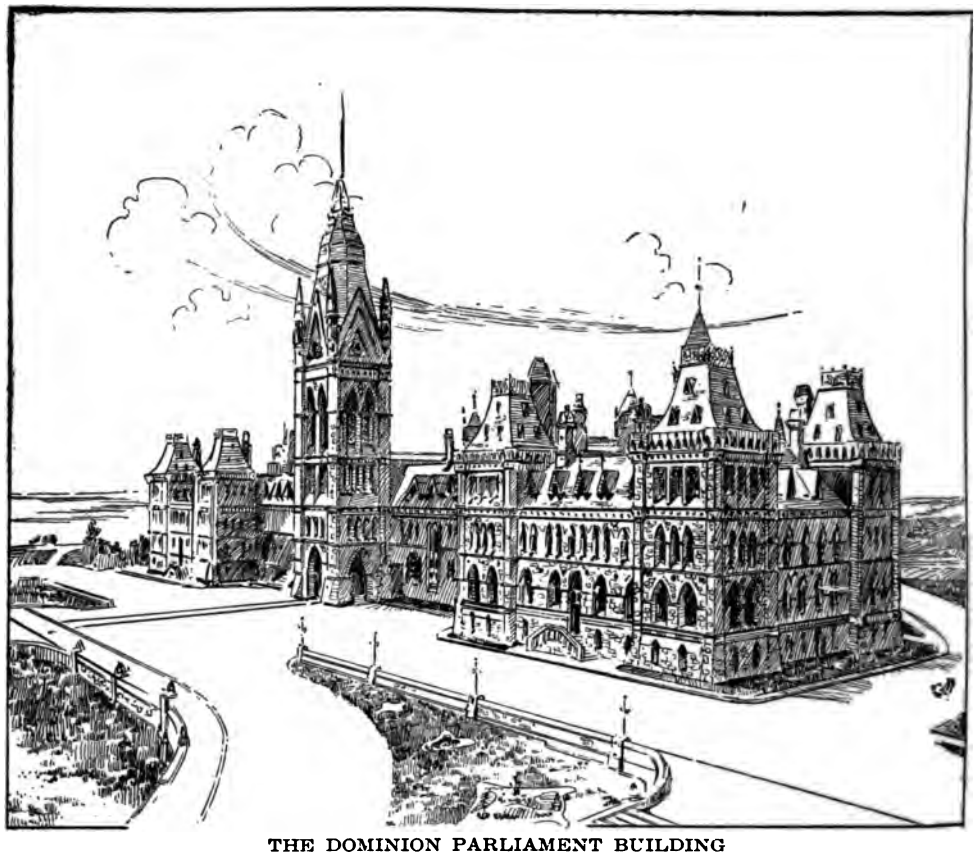

THE DOMINION PARLIAMENT BUILDING

As it stood before the fire referred to in the text. Rebuilding operations were in progress before the end of 1916.

head of the government, for the Governor-General almost never acts without his advice and consent. Communication between the Cabinet and the Governor-General takes place through the Premier, although the individual ministers may communicate with the Governor-General on any important matters relating to their departments.

If the Premier dies or resigns, the Cabinet is thereby dissolved, and the ministers hold office only until a new Premier is appointed and their successors are named. If the government, that is, the Ministry, is defeated on some important question in Parliament, there are two courses open to the Premier and his ministers. They may resign, whereupon the Governor-General selects a new Premier, usually the leader of the opposition, or they may convince the Governor-General that they still hold public confidence and that the vote does not represent popular sentiment. In this second case the Governor-General may dissolve Parliament and call for a general election.

Parliament. The legislative functions are exercised by a Parliament of two houses. The upper house is the Senate; the lower house is the House of Commons. In nearly all respects the rights and powers of the two houses are exactly the same, but any bills for raising revenue or appropriating funds must originate in the House of Commons. The upper house may reject such a bill as a whole or it may accept it, but it is not allowed to amend it. This differs from the practice in the United States, where the Senate may amend financial bills, although it may not originate them. The powers of Parliament are listed in the British North America Act under twenty-nine heads; the provinces are not allowed to legislate on these subjects:

1. Public debt and property.
2. Regulation of trade and commerce.
3. Raising of money by any system of taxation.
4. Borrowing of money on the public credit.
5. Postal Service.
6. Census and statistics.

ilitary and naval service and defense.
ılaries and allowances of all officers of ıe Dominion.
eacons, buoys, lighthouses and Sable land.
avigation and shipping.
uarantine and marine hospitals.
ɔacoast and inland fisheries.
ıter-provincial or international ferries.
ırrency and coinage.
ınks and banking.
ıvings banks.
'eights and measures.
lls of exchange and promissory notes.
terest.
ɔgal tender.
ınkruptcy and insolvency.
ıtents.
ɔpyrights.
dians and their lands.
ıturalization.
arriage and divorce.
·iminal law, except the organization of urts.
ɔnitentiaries.
ɔwers especially stated as not belonging the provinces.

ıbership. The Senate was originally sed of seventy-two members—twenty-ıch from Ontario and Quebec and twelve rom New Brunswick and Nova Scotia. ıeory of this division was that the Sena-ould represent the interests of a province than of a local district. Since 1867 the ion of other provinces has made some stments necessary, and the total mem-ɔ is now eighty-seven. The Senators are ted by the Governor-General, on the of the Privy Council. The political n power, therefore, controls the nomina-new Senators. A Senator must be thirty ɔld, and must own $4,000 worth of real ɔnal property in the province for which ppointed. The appointment is for life, Senator may resign, and his seat auto-lly becomes vacant if he becomes a pt, is convicted of treason or other transfers his allegiance to some other or loses the property or residence quali-ı.

House of Commons represents the body ɔrs more directly than does the Senate, membership is constantly changing. No y qualification is required, but a mem-st be a British subject either by birth or ization. He need not reside in the dis-ɔr which he is elected; this practice that of Great Britain but unlike that of ited States. The British North America ɔs the representation of Quebec at sixty-ɔmbers, and each of the other provinces is allowed a number of members which bears the same relation to its population as sixty-five is to the population of Quebec. Quebec, by the census of 1911, has one member of the House for 30,810 inhabitants. The population of any province divided by 30,810 gives the number of representatives to which it is entitled in the House. The total number of members, in accordance with the Representation Act of 1914, is 234, divided as follows: Alberta, 12; British Columbia, 13; Manitoba, 15; New Brunswick, 11; Nova Scotia, 16; Ontario, 82; Prince Edward Island, 3; Quebec, 65; Saskatchewan, 16; Yukon Territory, 1. As this act could not go into effect until the dissolution of the Twelfth Parliament, the number of members early in 1917 was still 221.

Each Senator and member of the Commons receives an allowance of ten cents per mile for traveling expenses, and a sessional allowance of $2,500, provided that the session lasts over thirty days.

Officers of Parliament. Each house has a presiding officer, called the *Speaker.* In the House of Commons he is elected by the members, but in the upper house he is appointed by the Governor-General. In each house there are a number of permanent officers who are not members. The chief clerk supervises the keeping of the journals, the translation of public documents, etc. All debates and proceedings in both houses are recorded by official reporters. French or English may be used in addressing either house, but both must be used in all laws and records. The sergeant-at-arms has charge of messengers and pages, and supervises the care of the parliamentary chamber and office-rooms. The Senate also has a "gentleman usher of the black rod," whose duty it is to summon the Commons to the Senate chamber to hear the Governor-General's address at the beginning and end of the session.

How a Bill Becomes a Law. Bills may originate in either house, except that financial measures must come from the House of Commons. To become a law a bill must pass three readings in both houses, and must then be approved by the Governor-General. The voting is by yeas and nays; those in favor of a bill say *yea* in unison, those opposed, *nay.* If the vote seems close, a roll-call or division is demanded. After a bill has passed one house it is sent to the other for consideration. Here it goes through the same process, during which it may be amended, unless it is a bill for raising money. If amendments are added the

amended bill must be sent back to the house in which it originated. Each house must agree to any amendments proposed by the other house; if this becomes impossible, the bill is dropped for that session.

Committees of Parliament. The bills introduced into Parliament at each session may total several hundreds or even thousands. It is impossible for the houses as a whole to give proper consideration to more than a few of these, but it is possible to designate small groups of members to consider all the bills on certain subjects. Such groups, or *standing committees,* are named by the Speaker in each house. It is their duty to consider in detail the provisions of any act which may be referred to them. For example, a bill may be introduced to make certain changes in the banking laws. By vote of the house the bill will be referred to the standing committee on banking. After the committee has considered the proposed law, it reports to the whole house with the suggestion that the bill be passed, be amended in certain respects, or be rejected. The committee's recommendation is usually, though not necessarily, accepted. In addition to the standing committees, *special committees* may be appointed from time to time to consider bills which do not fall within the sphere of any standing committee.

The Courts. The British North America Act did not provide Dominion courts, but it authorized Parliament to provide for the "constitution, maintenance and organization of a general court of appeal for Canada, and for the establishment of any additional courts for the better administration of the laws of Canada." The creation of a Supreme Court was delayed until 1876, and since that time two other Federal courts, the Exchequer Court and the Admiralty Court, have been established. These three are the only regular Dominion courts. In one sense, however, the courts of the provinces are Dominion courts, for the judges are appointed and paid by the Dominion government, acting through the Governor-General in Council; the procedure and jurisdiction of these courts is fixed by the provinces.

Supreme Court. This is the highest court in Canada, and has appellate jurisdiction on all civil and criminal cases. In unusual cases, where the question at issue is extremely grave or is of importance not merely to Canada but to other parts of the British Empire, appeals from the decision of the Supreme Court are allowed to the Privy Council in London; but the court is made, as far as possible, the final authority on legal controversies arising in the Dominion. Besides the cases which have arisen in the lower courts and have been appealed, the Supreme Court may be consulted by the Governor-General in Council on important questions relating to provincial or Dominion legislation, education or "any other matter of a constitutional nature on which it is necessary to obtain a judicial opinion." Besides the Chief Justice there are five puisne judges, all appointed for life. *Puisne* is an old form of the word *puny,* and is pronounced in the same way; it designates these judges as *associate,* or *lower,* judges. The Chief Justice receives an annual salary of $10,000; the puisne judges each receive $9,000.

FIRST PARLIAMENT BUILDING, TORONTO (1796-1813)

Exchequer Court. The functions of this court were originally exercised by the Supreme Court, but in 1887 a separate court was established. It has original jurisdiction in all claims or actions against the Crown, and all cases affecting the property or other interests of the Crown. It also has jurisdiction in cases regarding copyrights, trade-marks and patent cases, and in time of war it is a prize court. The court has a single judge, appointed for life at a yearly salary of $8,000.

Court. This is not technically a , but a division of the Exchequer luties of the latter are so heavy ocal judges have been appointed in any way relating to shipping, ade and commerce in Canadian iralty business may be brought chequer Court at Ottawa, or be- ie local judges in admiralty who Toronto, Quebec, Halifax, Saint Victoria, Charlottetown and Daw- udge of a superior or of a county arrister of not less than seven g is eligible for appointment, by General, as a local judge in ad-

Government. The details of pro- ment are given in the articles on elsewhere in these volumes, and racteristics common to them all sed here. The system is modeled he Dominion. The lieutenant- epresentative of the Crown, occu- e relative place as that of the eral in the Dominion. The men tive charge of government com- *utive council;* they are members ture and are responsible to it. rovinces except Quebec and Nova islature is composed of a single In these two provinces there is r house, the legislative council, ers are appointed by the lieu- or for life. The provincial courts have sole control over all matters affecting civil and property rights, and therefore come into closer contact with all classes of people than do the Dominion courts. The Dominion Parliament makes laws relating to crime and punishment, but the trial takes place in provincial courts. This division of powers was caused by the fact that Quebec in 1867 still used the French civil code, whereas the other provinces all used the English code. It was therefore necessary to leave civil procedure to the provinces, but criminal procedure is determined by the Dominion.

By the British North America Act the provinces are given entire control of a specified number of subjects, and their jurisdiction is limited to these, as follows:

(1) Amendment of the provincial constitution, except as regards the office of lieutenant-governor.
(2) Direct taxation to raise money for provincial purposes.
(3) Borrowing money on the credit of the province.
(4) Provincial offices, and the appointment and payment of provincial officers.
(5) Reform and penal institutions, also hospitals, asylums and charitable institutions.
(6) Municipal institutions.
(7) Shop, saloon, auctioneer's and other licenses.
(8) Public works, except such as are interprovincial in character.
(9) Guarantee of civil rights and property.
(10) Administration of justice.
(11) Matters of local or private nature.
(12) Education.

G.H.L.

History of Canada

very and Exploration. The sagas nen recite the deeds of one Leif arge man and strong, of noble s said to have reached the shores merica, probably the Labrador year 1000. The sagas further tell his men sailed southward to a y large trees, which may have Scotia. That the brave Vikings land is certain, but whether or r reached the shores of Canada finitely known, for they left no r visits. See VIKINGS; ERIC THE

oyager known to have reached of North America was John discovered the bleak Labrador (see CABOT). Like the other early abot was looking for a northwest passage to India, but he also hoped to "bring back so many fish that England will have no more business with Ireland." This part of his ambition was realized, for soon afterwards fishermen from Europe began to pay yearly visits to the Newfoundland Banks. The voyages of John Cabot and his son Sebastian did not disclose a new way to India, but they brought fishermen and fur-traders to America. In 1534 a brave seaman of Saint Malo, France, sailed westward to take possession of all lands he should find for King Francis I of France. This was Jacques Cartier (which see). He entered the Gulf of Saint Lawrence and coasted along the shores of Labrador, which he reported was barren enough "to be the land allotted of God to Cain." Cartier's experiences, however, aroused great interest in France. He made a second and a third voyage, discovered

the Saint Lawrence River, and sailed up it as far as Hochelaga, an Indian village on the present site of Montreal. In connection with Cartier's third voyage an attempt was made to found a permanent settlement about ten miles up the river from Hochelaga, but after a terrible winter the colony was abandoned.

For more than half a century France thereafter neglected America. The failure of the colony, the cold winters and the barren coast discouraged the hardiest of adventurers. More than that, France was suffering from civil war, and brave men were needed to fight at home. Not until the beginning of the seventeenth century did the French again turn to the work of exploring and settling this new land which they claimed.

Coming of Fur-trader, Missionary and Colonist. Although the French as a nation paid no attention to this unexplored land across the seas, fishermen from France, as well as from Spain, Portugal and England, continued to visit the Grand Banks. On one occasion there were 150 French ships off the Banks, and it was a rare day when at least one ship did not sail from France bound for the fishing-grounds. Gradually the men of the sea recognized the profits to be made on land. Some of them built huts near the shore and began to exchange knives, hatchets, liquor and trinkets of all kinds for the furs which the Indians had secured.

The work of exploration was renewed in 1603 by Samuel de Champlain, the "Father of New France," and in the next year he took part in founding the settlement of Acadia (which see). A company was organized to colonize the land now included in New Brunswick and Nova Scotia; it was given a monopoly of the fur trade, but one of the conditions attached to the monopoly was that the natives should be converted to Christianity. Acadia led an uncertain existence for a century and a half. It was alternately held by the French and English, and more than once it was all but wiped out.

The first permanent settlement was made at Quebec in 1608 by Champlain (see CHAMPLAIN, SAMUEL DE). Until his death in 1635 he labored in every possible way to make the colony a success. He encouraged exploration of the interior, stimulated the fur trade, sent missionaries to the Indians, took part in Indian wars and at the same time encouraged settlement. The pioneer work of the pious Franciscan friars (Récollets) and the Jesuits who followed them inspired a wealthy French nobleman to found a new colony, primarily to provide a home for a new order of nurses. In 1642 Sieur de Maisonneuve, who had been sent to found the colony, ascended the Saint Lawrence River to the island on which Montreal now stands. The new colony barely managed to exist.

In 1627 the Company of New France, generally called the Company of the Hundred Associates, was given a monoply of the fur trade throughout the French possessions. Far from fulfilling its contract to add 4,000 colonists within fifteen years, the company occasionally discouraged settlement. But until 1663 New France remained under the control of the company. In that year Louis XIV dissolved the company, and made New France a royal colony. He chartered a new company, the Company of the West, to enjoy a monopoly of trade; it was no more successful than its predecessor, and its charter was annulled in 1674.

Worse than the failure of France to give proper support to the colony were the troubles within the colony itself. The Iroquois were frequently on the warpath and made life miserable for the colonists. There was also much quarreling among the traders, among the priests, and finally between the bishop and the governor. Monseigneur de Laval, the first bishop of Canada, was strong enough to secure the dismissal of two governors with whom he had quarreled, but the later governors were little inclined to take advice from the priests.

New France under Royal Government. For a short time the new royal government promised a great future for New France. The colony had been on the verge of disaster, but it was now flourishing. In 1665 two thousand colonists arrived, with horses and sheep. Three able officials arrived in the same year—Sieur de Courcelle, the governor; Jean Baptiste Talon, the intendant, or treasurer; and Marquis de Tracy, a general. De Tracy's first attacks on the Iroquois failed, but as he had been sent out to destroy or subdue them, he tried again, this time with success. The Iroquois sued for peace, and for twenty years the colonists were free from Indian attacks. Many of the soldiers who served under de Tracy settled in Canada, and annual shipments of colonists continued to arrive. Courcelle was recalled in 1672, and was succeeded by Frontenac, the greatest governor since Champlain. Frontenac ruled with a firm hand, he held the Iroquois in check, but he frequently quarreled with the intendant

officials, who resented his attempts
: the fur trade. The king, in disgust,
alled both Frontenac and Duches-
intendant, in 1682.

least of Frontenac's services to New
is the opening of the West. The
.d heretofore given most of their
to the Hurons, but the practical de-
of this nation by the Iroquois left
iout a field. Frontenac encouraged
o into the unexplored West, and he
o Marquette and Joliet, to La Salle
·. These men discovered the Missis-
traced it to its mouth, thus giving
claim on the great interior valley
finally surrendered to the United
803. Posts were established at Mack-
ara and other points, and New France
ibarked on a new era of prosperity.
:ETTE; JOLIET; LA SALLE.

nch, however, were not without am-
·als, for in the north the Hudson's
pany (which see) was taking away
of the northern Indians, and on the
Albany was becoming a great center
:ting furs. Frontenac's successors,
were unable to handle the Iroquois
Frontenac had done. Attempts to
conciliate resulted in enraging them,
everal years they put an end to
fur trade. Their raids had a terrible
Lachine, which they destroyed to a
l to a man. In this crisis, King
/ turned again to Frontenac, who
e only man, in spite of his seventy
ave the colony from destruction.

uggle for New France. The reap-
of Frontenac coincided with the
of the struggle between France and
France to keep New France, Eng-
nquer it. There had been wars be-
m before this time, and when the
Canada were not fighting both the
nd the English, they were fighting
ois. But it was now clear that the
:e planning a great American empire,
iam III of England was beginning
: Europe against French aggression.
e real struggle began, and for three-
f a century it continued, with occa-
ods of peace or truce, during which
; made further preparations to renew
t.

:he ultimate aim of the French to
English to the Atlantic seaboard, or
lrive them out of North America.
Frontenac at once began attacks on the New England colonies, and for years the colonies suffered the horrors of border warfare. The success of their raids encouraged the French, but infuriated the English, who made an attempt with a small fleet to capture Quebec and Montreal. The Peace of Ryswick in 1697 brought a temporary halt to the hostilities, and in the next year Frontenac died. Peace did not last long; in the next years three more wars were fought (for details, see FRENCH AND INDIAN WARS). After the fall of Quebec, in 1759, the triumph of England became almost inevitable, but the French made desperate attempts to regain Quebec and hold Montreal. When no aid came to them from France, the French army in America was driven to surrender in 1760. By the Treaty of Paris in 1763 France surrendered its possessions in America to England.

Government and Society under French Rule. Subject to the approval of the king, the royal governor of New France was practically an absolute ruler. He commanded the army, and was authorized to conduct all negotiations

BISHOP'S PALACE, QUEBEC
Where the first Parliament of Lower Canada met, in 1792.

with the Indians and with foreign powers. The strong governors, like Frontenac, stretched these powers to cover almost all problems. Second in authority to the governor was the *intendant,* who controlled the finances and the administration of justice. Incidentally he was a sort of spy on the governor. The governor was generally a noble of high rank; the intendant was usually a lawyer and of humble birth. The bishop ruled the Church, and also sat in the supreme council, which issued the official decrees in most matters of civil government. There was a bishop's court at Quebec for the trial of offenses against the Church, and there were local judges for civil cases at Quebec, Three Rivers and Montreal. Appeal was allowed from all courts to the council and

from the council to the intendant, who could try any case. The people were never consulted on government matters; the spirit of government was well expressed by one intendant, who wrote that "it is of the greatest consequence that the people should not be left at liberty to speak their minds."

Paternalism and absolutism ruled in society as in government. Richelieu, in chartering the Company of the Hundred Associates, had introduced into Canada a feudal system much like that of France. His object seems to have been to establish a Canadian aristocracy and also to find an easy method of dividing the land among settlers. The land was granted by the king to *seigniors,* who parceled it out to *censitaires,* who held their land on the payment of *cens* or quit-rent. This rental was very low, usually about one cent an acre. The actual tillers of the soil were the *habitants,* the lowest class of society.

The Canadian aristocracy, as a whole, was a penniless lot. The rich nobles of France were too fond of court life to exchange it for the colonial frontier. The nobles in Canada, therefore, were mostly officers of regiments which had served in Canada or merchants and farmers who had become prosperous. The more aristocratic of them, too proud to engage in farming or ordinary trade, were always heavily in debt, but many of them found a way to sustenance if not to wealth through the fur trade. These exiled gentlemen became the explorers and defenders of New France.

Not all of the men in New France, however, submitted to the feudal system. Love of adventure, disgust with farming, ambition for wealth, all combined to lead many of the younger men into the woods. Here they hunted and traded for furs, and many of them lived with the Indians and took Indian wives. These *coureurs de bois,* "runners of the woods," as they were called, were brave and hardy, but they caused much trouble for the governor. They freely broke the regulations for the fur trade, and any attempt to punish them was likely to make them outlaws and enemies of their country. After months in the distant forests, where they secured the choicest furs, they would return to the settlements for a few weeks, to spend in revelry and dissipation all the money they had received for the pelts. When their money was gone they would wave an *adieu* to civilization and plunge again into the wilderness.

After Britain's Conquest. The change from French to British rule was made without much disturbance. Some of the Indians, led by Pontiac, a chief of the Ottawas, rose against their new masters; but the French as a whole were glad to return to peaceful occupations. A few of the seigniors, merchants and higher officials—perhaps 400 in all—returned to France, but the habitants were quickly reconciled to British rule. For three years the conquered territory was under military rule, until George III reorganized the government by proclamation in 1763.

Prince Edward Island and Cape Breton were added to Nova Scotia, Anticosti was given to Newfoundland, and the main colony was organized as a separate province under the new name of Quebec.

In 1763 there were 60,000 French and only 500 English in Canada. The home government felt that the incoming English settlers would soon absorb the French element, but in this opinion they were mistaken. Fortunately the governor, General James Murray, tried to satisfy the majority of the population. He had no high opinion of the Englishmen in Quebec, whom he called "men of mean education, traders, mechanics, publicans, followers of the army." Discontent remained, however, and the necessary reforms in the government were made by the Quebec Act (which see) in 1774. This Act met some bitter opposition in England because of the great concessions it made to the French-Canadians, but the wisdom of its authors was soon to be proved, for in 1775 and again in 1812 the French-Canadians refused the chance to rebel against England and even helped to fight England's battles.

At the outbreak of the Revolutionary War the New England colonies tried hard to secure the coöperation of Quebec, and when their efforts failed they made vigorous attacks on the loyal colony (for the military events of this period, see REVOLUTIONARY WAR IN AMERICA). The war brought one great gain to Canada. Some 40,000 colonists who remained loyal to the king and the United Empire abandoned their homes in the United States and crossed the border into the loyal colony. Many of them left valuable estates or gave up influential and remunerative positions as ministers, judges and other officials. From a life of comparative ease they plunged again into a wilderness. Many settled in Nova Scotia, some in Eastern Quebec, but most of them made homes for themselves in the unoccupied lands which now constitute New Brunswick and Southern On-

To this day their descendants are the important single element in these prov-

Struggle for Responsible Government. e number of English-speaking settlers in-d it became evident that the Quebec lid not provide a satisfactory government. 791, therefore, the Constitutional Act ed the colony into Upper Canada and r Canada. Upper Canada had a popula-of 20,000, mostly United Empire loyalists; r Canada had six times as many people, y French-speaking. For fifty years Upper Lower Canada remained separate prov- each with a governor, an executive coun-rresponding roughly to a Cabinet, a legis-council and an assembly. The members e assembly were elected by the people, n theory the government was representa-and responsible to the people. In prac-however, the governor and the officials inted by him were in absolute control. half a century the history of Upper and r Canada is a struggle for complete repre-tive government (for details, see ON-; QUEBEC; subhead *History* under each e). A similar struggle was going on in Brunswick and Nova Scotia.

ter political strife was temporarily pushed by the War of 1812 (which see), when anadians, both French and English, rallied fense of their country. Nor did politics e East prevent the exploration and devel-nt of the West. There were the two great ading companies, the Hudson's Bay Com-and the Northwest Company, which later d forces. Settlements were made in the River Valley (see MANITOBA, subhead *His-*, and the explorations of Sir Alexander enzie, Simon Fraser and David Thompson d up this wilderness and laid the basis great Dominion extending from the At-to the Pacific.

r and expansion had no effect on the cal issues in the provinces. In Upper and r Canada the radicals actually resorted en rebellion to secure the reformation of overnment. Under Louis J. Papineau in r Canada and William Lyon Mackenzie in r Canada, the radicals took arms, but at irst contact with the militia the rebels dispersed. The rebellion was doomed to e, for only the most impulsive and htless of the people had been carried away e eloquence of a few leaders. The great of the people were not merely loyal, but were disgusted with the violent methods of the reformers.

The rebellion of 1837 naturally brought discredit on all the reformers, even Robert Baldwin and the other moderate Liberals. But it had one great result: It called the British government's attention to the critical state of affairs in the Canadas and led to the Act of Union. The Earl of Durham was appointed Governor-General of British North America and High Commissioner to investigate the abuses in the government, and as a result of his famous report, issued in 1839, Upper and Lower Canada were reunited by act of the British Parliament.

The operation of the Act of Union disappointed the reformers. The governor and the legislative council appointed by the Crown still maintained control. In the legislative assembly the two provinces elected an equal number of representatives, but the rapid growth of Upper Canada soon caused a demand for representation by population. Meanwhile the first three governors, Sydenham, Bagot and Metcalfe, refused to recognize the responsibility of the executive council, or Ministry, but Lord Elgin in 1848 admitted the principle of responsible government, and since that date Canada has been practically self-governing. The Rebellion Losses Bill, which was aimed to compensate the citizens of Upper and Lower Canada for their losses in the rebellion of 1837, was bitterly opposed by many Conservatives, because, they said, it put a premium on rebellion. But when the supporters of the bill were victorious in the general elections, Lord Elgin forced the Conservative Ministry to resign and called into office the leaders of the reformers, Lafontaine and Baldwin. It is noteworthy that as long as the Act of Union was in force the Ministry always included the leader of the dominant party in each province.

In Nova Scotia and New Brunswick there had been similar struggles for responsible government. The British government finally instructed the governor of Canada to rule in accordance with the well-understood wishes of the people "and summon to the Ministry those who held the general confidence and esteem of the province," and within a year or two the Maritime Provinces compelled their governors to adhere to the same principles.

During the next fifteen years a succession of Ministries carried on the government. There was always some friction between Upper and Lower Canada, and in each province there were

local issues which further divided the great political parties. As a result no Ministry ever had a large majority in the assembly, and none stayed in office very long. The most prominent in this changing array of ministers were Allan MacNab, Robert Baldwin, Sir Louis Lafontaine, Sir Etienne Taché, Sir John A. Macdonald, George Brown, Sir Francis Hincks, John S. Macdonald and Thomas D'Arcy McGee.

In spite of those constant changes three important reforms were enacted. The Municipal Corporation Act of 1849, of which Baldwin was the author, provided a system of municipal government for Upper Canada. In 1854 seigniorial tenure was abolished in Lower Canada, and the clergy reserves were secularized in Upper Canada (for details, see subheads *History* under ONTARIO; QUEBEC). Another event of great importance in 1854 was the negotiation of a commercial treaty between Canada and the United States; it provided for free trade between the countries and remained in force for ten years.

Confederation. The idea of confederation, of a Federal union in which each province should retain control of its local affairs while transferring its general powers to a central government, was not a new one in 1864. It had been suggested early in the nineteenth century, and the Earl of Durham had been one of its ardent supporters. It was also gaining ground both in Upper and in Lower Canada, chiefly because real government was rapidly becoming impossible there under the Act of Union. Finally, in 1864, after one Ministry had succeeded another in an apparently endless chain, George Brown proposed a coalition Ministry, including men of all parties, to work for a union.

While the statesmen in the two Canadas were thus beginning to put their heads together, the Maritime Provinces became alarmed at the possibility of war between Great Britain and the United States (see TRENT AFFAIR); they considered the advisability of a union and called a conference of delegates to meet at Charlottetown, P. E. I. When the Canadians heard of this coming conference, they asked and received permission to send a delegation, which included John A. Macdonald, Georges E. Cartier and George Brown. The proposed union of the Maritime Provinces was overshadowed by the greater plan of union of all the provinces, and the Charlottetown Conference adjourned after deciding to hold a second conference at Quebec a month later. It was at the Quebec Conference (which see) that a series of seventy-two resolutions embodying a plan of government was adopted.

The action of the conference was received with joy in Great Britain and in Upper and Lower Canada. Newfoundland and Prince Edward Island rejected the plan entirely, and New Brunswick and Nova Scotia accepted it only after much debate and delay. Delegates were sent to England to present the resolutions to the home government, and in March, 1867, Parliament passed the British North America Act providing for a union of Canada, Nova Scotia and New Brunswick as one Dominion of Canada. The Act, except in a few minor details, followed the plan of the resolutions adopted by the Quebec Conference.

Expansion of the Dominion. The British North America Act provided for the division of Canada into two provinces, Quebec and Ontario, previously known as Lower and Upper Canada, respectively. It also made provision

YORK FACTORY
For many years one of the main posts of the Hudson's Bay Company. At the mouth of the Nelson River, opposite Port Nelson.

for the addition of other parts of British North America to the new Dominion. During the first session of the Dominion Parliament a resolution was passed calling for the annexation of Rupert's Land and the Northwest to Canada. One of the arguments in favor of this change was that the Hudson's Bay Company was interested in its own trade rather than in the development of the West, and also because of the possibility of aggression by the expanding United States. Under pressure from the British government the company finally surrendered its control of the Northwest; it received £300,000 and one-twentieth of all the land lying south of the north branch of the Saskatchewan River and west of Lake Winnipeg, and it also retained its posts and its trading privileges.

Red River Rebellion. The Hudson's Bay Company formally surrendered its territorial rights to the British government on November 19, 1869. In anticipation of the further trans-

the Canadian government, Hon. William ıgall had already been appointed lieu- -governor of Rupert's Land. The news ; was on his way to Fort Garry (Winni- as the signal for an uprising of the Metis, '-breeds, in the Red River Valley. The ten thousand of them, had not been ;ed about the change in government, and ere aroused by the possibility that the ›vernment would place restrictions upon ,nd would perhaps even drive them from omes. A number of Fenians and Amer- agitating for annexation to the United added to the excitement, but the French eeds, led by Louis Riel, formed the center. Riel was a brilliant man, elo- and magnetic, but vain and self-seeking extraordinary degree. He organized a ıcial government," forbade McDougall er Rupert's Land, and, to terrorize his ;nts, executed Thomas Scott, a young ;man from Ontario. Hitherto the rebel- ,d created little interest in Eastern Can- ıt this cold-blooded execution raised a of indignation. An expeditionary force ıickly gathered and placed under the ,nd of Colonel (later Lord) Garnet ey. Before the expedition reached Fort the rebels dispersed, and Riel fled across rder to the United States. (See RIEL,

Provinces. While the troops were on ,y westward, the Dominion Parliament an act (July 15, 1870) creating the ;e of Manitoba. The arrival of the ; at Fort Garry, whose name was at ne changed to Winnipeg, was followed at once by that of Sir Adams Archibald, t provisional governor.

871 British Columbia finally agreed to he Dominion, subject to a number of ons, the most important of which was transcontinental railway should be begun two years and completed within ten The failure of the government to fulfil ıtract nearly led to the withdrawal of Columbia from the Dominion, but with iving of the last spike in 1885 British ›ia was firmly bound to the other prov-

;e Edward Island, which had been one most vigorous opponents of Confedera- as the next to join, and in 1873 became ·ince. The Dominion government as- the heavy provincial debt and also the rights of certain absentee land- owners. The Dominion now included all of British North America except Newfoundland. To remove any possible doubt as to the Canadian jurisdiction of the unoccupied Northwest, in 1878 an imperial order in council was issued, annexing to the Dominion all British possessions in North America except Newfoundland, which remains to this day a separate colony.

For more than twenty-five years the organization of the Dominion remained unchanged, but by the end of the nineteenth century there was a strong demand for better government in the Northwest Territories. This vast section was growing rapidly in population, and the loose territorial government was unsuited to the new conditions. Finally, in 1905, Parliament created two new provinces, Alberta and Saskatchewan, including in them the old districts of Alberta, Assiniboia, Saskatchewan and Athabaska. Thus a solid row of provinces stretched from ocean to ocean.

In 1912 a further change was made in the provincial boundaries of Manitoba, Ontario and Quebec. The greater part of the old district of Keewatin was divided between Manitoba and Ontario, and all of Ungava was added to Quebec. The Northwest Territories (which see) now include only the districts of Franklin, Mackenzie and part of Keewatin. Maps showing old and new areas appear with the articles on these provinces.

National Problems. The unification and expansion of the Dominion were not accomplished without many difficulties. The organization of a Federal government brought in its train a series of national problems, but many of the people were still too much absorbed in local issues to get a proper perspective of the new questions which had to be answered. Lord Monck, the first Governor-General, called on Sir John A. Macdonald, who had been foremost in the Confederation movement, to form the first Ministry. Sir John, or "John A.," as he was popularly known, summoned to his aid able men of all parties, among them Sir A. T. Galt, Sir Georges E. Cartier, Sir Alexander Campbell and William McDougall.

At the first general election, in August, 1867, when this Ministry appealed to the country for a vote of confidence, it was overwhelmingly defeated in Nova Scotia. For about two years Nova Scotia agitated for the repeal of the British North America Act, even sending a delegation to appeal to the British Parliament. The Imperial government refused absolutely to

allow Nova Scotia to withdraw from the union, and a compromise was finally effected, by increasing the amount of the annual subsidy to be paid to the province by the Dominion.

The first years of the Macdonald Ministry were occupied chiefly in organizing the new government. Postal rates were unified and the postoffice placed under the control of a single department, the tariff was systematized, and a civil service and a militia were established. A national banking system was created by an act of 1871, and the Intercolonial Railway was opened to traffic in 1876. The most serious difficulties arose in connection with the extension of the Dominion to the west. The Red River Rebellion (see above), while easily suppressed, caused great anxiety, and the Pacific Railway was a political issue for ten years.

Foreign Policies. Without doubt the most notable achievement of Macdonald in dealing with foreign relations was the settlement of a number of long-standing disputes between the United States on the one hand and Canada and Great Britain on the other. At the request of the Canadian government Great Britain asked the United States to make a peaceful settlement of the questions in dispute. A joint commission was appointed, with Macdonald as Canada's representative, which met at Washington, the capital of the United States, in February, 1871. The United States claimed that Great Britain should pay for the damage inflicted by the *Alabama,* a Confederate cruiser which was fitted out in England (see ALABAMA, THE). This claim the commission submitted to arbitration. The Canadian claim for damages from the Fenian raids was withdrawn by the Dominion at the request of the Imperial government, but in return for this surrender Great Britain guaranteed a loan for the construction of Canadian railways. The Saint Lawrence River and the Great Lakes were opened to ships of both countries, and the Oregon boundary was at last definitely settled. The fisheries dispute was turned over to a commission which held sessions at Halifax, N. S., and granted the United States the unrestricted use of Canadian waters for ten years in return for a cash payment of $5,500,000. The Treaty of Washington in this way disposed of several troublesome problems.

Fall of the Conservatives. When British Columbia entered the Dominion in 1871 it was with the understanding that a transcontinental railway would be begun at once. In 1872 two companies of Canadian capitalists, one headed by Sir Hugh Allan, the other by Hon. David Macpherson, sought a charter for the construction of this railway. While negotiations were under way to unite the two companies, the charge was made in the House of Commons that Macdonald and certain other members had received and used money furnished by Sir Hugh Allan to influence voters in the elections of 1872. While it did not appear that Macdonald or any other member of the Ministry had profited personally from these transactions, it was generally admitted that Allan had paid out large sums of money with the understanding that his company would be awarded the contract. Public feeling became very intense, and the Macdonald Ministry resigned in October, 1873, before the charges could be brought formally. The Governor-General, then the Earl of Dufferin, called on Alexander Mackenzie, the leader of the Liberal opposition, to form a new Ministry, which received an overwhelming majority at the general elections.

Mackenzie and Liberal Rule. The new Premier, Mackenzie, soon announced that it would be impossible to build the railroad as had been planned. He proposed that the Dominion should itself undertake the task and build the road a little at a time, as its finances permitted. This suggestion was unsatisfactory to British Columbia, which forced the government to agree to build a wagon road and telegraph line at once and to complete the railway by 1890. During the years that the Mackenzie Ministry held office a number of important laws were passed. One established the Dominion Supreme Court, another adopted the Australian ballot (which see) and a third organized the Northwest Territories. Immediately after the Red River Rebellion the Northwest began to fill with settlers, who needed some organized government. A new feature of this government, which has since been copied in Australia and elsewhere, was the Royal Northwest Mounted Police (which see).

Though the Liberal Ministry was responsible for these and other advances, it was not very popular. It was handicapped in its policies by a strongly Conservative Senate and a powerful opposition even in the House of Commons. Canada, moreover, was passing through a period of business depression, which was unjustly laid at the doors of the Liberals. The factories of the United States, which were then suffering from a similar depressed condition, tried to flood Canadian markets with

could not sell at home. The opposi-
ıg their chance, began to cry for a
tariff, and "Canada for the Cana-
'his became Sir John Macdonald's
›olicy," on which he fought the elec-
78 and was returned to power.

Years of Conservative Government. until his death in 1891 Macdonald helm. A protective tariff was estab- l the Canadian Pacific Railway was Macdonald rejected Mackenzie's iecemeal construction, and awarded ıct for the entire job to a new Pacific Railway Company, of which nt Stephen (then George Stephen) Strathcona (then Donald A. Smith) inent members. The work of con- vas pushed so rapidly that the last driven in November, 1885, five years date fixed in the contract.

ıstruction of the railway caused a ellion of the half-breeds led by Louis ›r the Red River Rebellion each of ›eeds or Metis had been given 240 nd, but as the white settlers began they gave up their lands and settled t, on the banks of the Saskatchewan. g of the railway, with the possibility would again be forced to move, lf-breeds into open rebellion which y suppressed. The rebellion left its he whole Dominion rather than on west alone, for every province was in ending it. Common dangers ıed in the hearts of Canadians the h Confederation had brought about." Iacdonald lived he held his party nd at succeeding elections was re- power; the Liberals' attempts to :al out of the tariff issue met with ss. Macdonald's successor as Pre- Sir John J. C. Abbott, who was fol- urn by Sir John Thompson and Sir Bowell. During Thompson's tenure e Bering Sea controversy was settled, ›ceeding Ministries were noteworthy the dissensions among the Conserva- 1896 Sir Charles Tupper assumed reorganized the Ministry, but the d lost confidence in the Conserva- at the following elections returned s to power.

rier Ministry. Sir Wilfrid Laurier, emier, was the first French-Canadian ıt office. During his administration years, from 1896 to 1911, Canada showed a remarkable economic development, and correspondingly, a development of national self-confidence and national unity. But this growth of national unity and individuality was no more marked than the strengthening of the ties which bind Canada to the Empire. The power of these ties has been illustrated in many ways. The outbreak of the war in South Africa in 1899 gave the Dominion an opportunity to show its loyalty by sending three contingents of troops. The laying of the Pacific cable from Canada to Australia, the establishment of penny postage throughout the Empire, the granting of preferential tariffs to British goods imported into the Dominion, and the celebration of the Quebec Tercentenary are merely examples of the workings of this national spirit. In 1905 the British garrison in Halifax was replaced by Canadian troops, and Esquimalt, the naval station in British Columbia, was placed under Dominion control. Canada is now solely responsible for the defense of the Dominion, and it has also become bound, at least in a measure, to make the British Empire as self-sustaining in defense as in commerce and industry.

Internal Development. The great economic development of the Dominion during the last years of the nineteenth century and the first decade of the twentieth is conspicuous. This has been in part the result of a moderate tariff which provided low duties on manufactured goods and certain food products and raw materials used by the Dominion, but at the same time provided some protection to Canadian industries. The discovery of gold in the Yukon and the organization of Alberta and Saskatchewan as provinces led thousands of settlers westward. It was nothing but a stroke of genius which led the government to advertise the rich lands of the west, and much of the credit for the growth of the prairie belongs to Sir Clifford Sifton, Laurier's Minister of the Interior, who conceived the plan. The construction of two new transcontinental railways —the Grand Trunk Pacific and the Canadian Northern, in addition to the Canadian Pacific— opened up a vast territory to settlement and stimulated national pride. The west is being steadily developed with an eye to its future possibilities, not merely being exploited for temporary gain.

Foreign Relations. From time to time new disputes have arisen between the Dominion and the United States, or old ones have been revived. Laurier proposed to settle all dis-

putes by the formation of a Joint High Commission. Such a commission was appointed in 1898, the Canadian representatives being Sir Wilfrid Laurier, Sir Louis H. Davies and Sir Richard Cartwright. The negotiations, unfortunately, were broken off by a sharp disagreement over the Alaska boundary (see ALASKA, subhead *History*); this dispute was not settled until 1903. Also in 1903 the many questions arising from the joint use of the Great Lakes and other boundary waters led to the appointment of a commission to arbitrate these disputes, and in 1908 the two countries reached an agreement on an accurate system of marking the international boundary. At the same time the fisheries question was being arbitrated by the Hague Tribunal, which upheld the claims of Canada and Newfoundland on all important points.

Another step of great importance was the negotiation of a commercial treaty with France in 1907. The negotiations were conducted by two Canadians and the treaty was ratified by the Dominion. Equally striking was the free hand given to Canada to negotiate with Japan in the same year. The result was an agreement that Japan would restrict emigration to Canada, and the Dominion government would protect the Japanese in Canada from violence and aggression.

Reciprocity and Liberal Defeat. For many years the tariff relations between the Dominion and the United States have been unsatisfactory, and attempts have been made from time to time to readjust them. In 1910 an American delegation visited Canada to urge reciprocity (which see), and in 1911 a treaty was formally presented for approval. The treaty was promptly ratified by Congress, but in the Dominion Parliament it met bitter opposition. The debate in Parliament continued from January to May, 1911, and after an interval, for ten days in July. Parliament was suddenly dissolved on July 29, and the issue presented to the country. The general election on September 21 gave the Conservatives a large majority in the House of Commons. The Laurier Ministry promptly resigned, and on October 10 Robert L. Borden (now Sir Robert) formed a new Ministry.

The Borden Ministry. One of the first measures introduced and carried by the new Ministry greatly extended the boundaries of Manitoba, Ontario and Quebec. Of more vital importance, however, was the change, or attempted change, in the naval policy. Several months after a conference in London, in June, 1912, between Canadian and British ministers, the Conservative government decided to present to the Dominion Parliament certain emergency proposals in regard to the navy. The Borden policy, in brief, provided for the immediate construction of three dreadnaughts, to

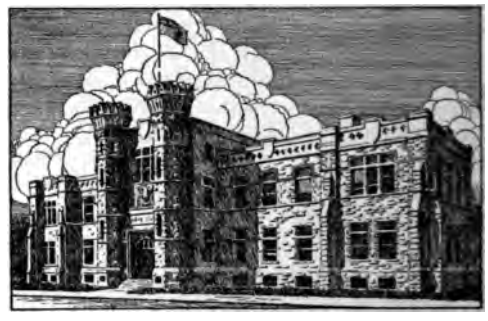

ROYAL MINT, OTTAWA

Established by royal decree, but supported by the Dominion. Here all Canadian money is produced, and also some of the gold sovereigns of the mother country. Each of the latter so coined bears on the reverse side a small *C*. The mint was opened in 1909, and is in charge of a deputy mint master from London.

be built in Great Britain at a cost of $35,000,000, to form a part of the British navy and to be under the control of the British admiralty. In spite of the Premier's repeated statements that this was an emergency policy, formulated in the face of grave danger, the Liberals insisted that the principle of a strictly Canadian navy should not be departed from. Both sides agreed as to the necessity for a naval contribution, but differed as to the method by which this was to be accomplished. The government's proposals, though carried in the Commons, were defeated in the Senate.

Minor Questions of Policy. The debates on the naval policy overshadowed all other issues during 1912 and 1913. Early in 1914 Premier Borden announced a plan for the addition of nine Senators and the redistribution of seats in the House of Commons. The budget for 1914-1915, in spite of the strenuous efforts of the Liberals to secure the reduction or abolition of the duties on foodstuffs, failed to provide any downward revision of the tariff. Another problem which threatened serious consequences concerned the granting of financial aid to the Canadian railways, none of which could have been built without the assistance of the government. The Liberals, under Sir Wilfrid Laurier's leadership, opposed the continuance of such aid, and particularly objected to a new arrangement, made with the Canadian North-

way, by which the government, in re- aid granted by it, acquired $40,000,000 100,000,000 capital stock. All of these nk into insignificance in the autumn of 1914, on the outbreak of the War of the Nations, when Canada at once proffered its aid to the mother country. Its part in the struggle was a most honorable one. G.H.L.

Canada and the War

Nation's Loyalty and Patriotism. three hours after Great Britain had war a call was issued for a special of the Dominion Parliament. At the g of the session, on August 18, the Connaught, Governor-General, boasted e spirit which animates Canada in- is Majesty's dominions throughout the nd we may be assured that united o repel the common danger will not trengthen the ties that bind together st dominions." Sir Wilfrid Laurier, er of the Liberal opposition, instead of the usual objections to the govern- olicy, promised the whole-hearted sup- his party in the fight "for freedom oppression, for democracy against y, for civilization against reversion to barism in which the supreme law, the , is the law of might." Parliament re- to these appeals by appropriating 00 for war expenditures, the amount ised by additional duties and taxes.

where throughout the Dominion its were giving evidence of the spirit nimated the people. A special regi- e Princess Patricia's Light Infantry, pped by one man, $500,000 was donated her, $100,000 for a battery of quick- s offered by a third, one million bags were donated to Great Britain by the n government, and flour, cheese, horses, almon and other commodities were y the provincial governments in large s.

tism alone, however, wins no battles. adian government at once placed at osal of the British government the *Niobe* and *Rainbow,* and on August 5 d two submarines, just completed for d held these ready for the defense of ern coast. It also offered to send an nary force of 20,000 men or more. hree weeks 32,000 men had volunteered in training at Camp Valcartier, while nore had volunteered. The first Cana- tinguent reached Plymouth, England, ber 8, 1914, and before the end of the art of it was on the fighting line. In April, 1915, in the second Battle of Ypres, the Canadian division, though greatly outnumbered, held its ground at Saint Julien, and thereby saved the allies from a great disaster. Men accustomed to civilian life, men drawn from the bar, the universities, the shops and counting houses, from every activity, were plunged into the most scientific, the most bloody and the most devastating war in the history of mankind. And these men proved their right to stand side by side with the bravest veterans. The Canadians made good. In the second Battle of Ypres, or the battle of Saint Julien, as the Canadians' part in it is known—

> "The Canadian officers, and indeed men, had the Wellington touch—the touch of the man who never lost an English gun which he did not recover. What Wellington did in the Pyrenees the Canadians did on the flattest plain in Europe. Within four hours they turned around and advanced. They endured every sort of difficulty, mental or mechanical. They met men terribly sick, half-blind and weak in the limbs from the fumes let loose by the Germans. They had to face shrapnel, rifle fire, machine-gun fire, in a country absolutely defenseless. They were wounded by every sort of engine—by the bayonet, by gas, by bits of metal of every shape and size. But they charged home—against all the rules of war as understood in German textbooks."

Meanwhile those who were left at home cheerfully assumed the burdens thrust on them by war. The aim of the government was to raise an army first of 250,000, then gradually increasing to 500,000 men. In the work of organization the most conspicuous man was Colonel (later Major-General Sir Sam) Hughes, and to him belongs much of the credit for the rapidity and efficiency with which Canada responded in arms. Mistakes were made, money was wasted, and a few persons profited excessively from orders for supplies, but nevertheless the organization of the Canadian forces was a remarkable achievement. Another remarkable evidence of Canadian loyalty is the Canadian Patriotic Fund, raised by voluntary subscriptions, and used in taking care of the wives and children of those who have gone to the front. Up to 1917 a sum of $15,000,000 had been subscribed. See, also, WAR OF THE NATIONS. G.H.L.

Military Affairs

Canadian Militia. The constitution of Canada, based on the British North America Act of 1867 (which see), authorizes the Federal government of Canada to provide and maintain a militia force for the defense of the country and the maintenance of law and order within its borders.

Composition. By the Militia Act (Chapter 41, Revised Statutes of Canada, 1906), all male inhabitants of Canada between the ages of eighteen and sixty, if they are able-bodied and not exempt or disqualified by law, and are British subjects, shall be liable to serve in the militia, although the Governor-General may require all the male inhabitants of Canada capable of bearing arms to serve in a case of grave emergency.

Active Militia. The general system under which the militia is organized at present is based upon the voluntary offering for service of male citizens between the ages of eighteen and forty-five, and the militia is divided into two sections, the *active* and the *reserve*. The active militia consists of (1) Corps raised by voluntary enlistment; (2) Corps raised by ballot.

Minister of Militia. The command-in-chief of the militia is vested in His Majesty the King, but the Parliamentary head of the militia forces of the country is the Minister of Militia and Defense, one of the Cabinet Ministers of the Dominion government, who is responsible for the administration of military affairs, including the initiative in all matters involving the expenditure of money. The Minister is advised by a militia council, of which he is president, with the Deputy Minister of Militia and Defense as vice-president. As constituted at present, the militia council, in addition to the Minister, consists of six members, and an official of the department acting as Secretary. The members are—

The Deputy Minister.
The Chief of the General Staff.
The Adjutant-General.
The Quartermaster-General.
The Master-General of the Ordnance.
The Accountant and Paymaster-General.

Military Districts. The Dominion, for purpose of military administration, is divided into ten military districts, each administered by a staff officer, who is responsible for the maintenance and efficiency of the militia units within the boundaries of his district.

Permanent and Non-Permanent Forces. The active militia is divided into the *permanent* and *non-permanent* forces, the permanent force (not exceeding 5,000) being enrolled for continuous service and furnishing schools of instruction for the active militia and instructors for the same. The non-permanent militia consists of units of various arms, namely, cavalry, artillery, engineers, infantry and rifles, army service corps, army medical corps, with details of various other administrative departments necessary for the administration of a military force in the field.

Officers and Men. Officers are appointed by His Majesty, represented by the Governor-General-in-Council, and are nominated in the first instance by the officers commanding units, who are responsible for the quality and standing of the candidates put forward. These may be either men already serving in the units of the active militia, or citizens who have not hitherto served but who are obliged to qualify at classes of instruction before being confirmed in their rank. The men are enrolled voluntarily for periods of three years. An officer holds office during pleasure.

Strength. Under the above general system, the strength of the active militia during the year 1914 was 70,064, with 15,067 horses. The personnel was made up of 5,379 officers and 64,685 N. C. O.'s (non-commissioned officers) and men.

Overseas Expeditionary Force. Upon the outbreak of the War of the Nations, in 1914, the Canadians at once began to coöperate with the mother country, and the general system of the militia was utilized for the creation of an expeditionary overseas force. Provisional units were officered and at the beginning manned largely from the units of the active militia. These latter maintained their skeleton organization in their various centers throughout the war and continued to provide recruiting centers for the expeditionary units. In less than two years after hostilities began more than 350,000 men were under arms. See subtitle *Canada and the War.*

The Cadet System of Military Training. Some of the universities, colleges, academies and high schools in Canada have conducted cadet work for more than a century. It has been conducted as a part of the regular work of the public schools in Toronto for over forty years. Cadet work is recognized and encour-

y the Dominion government, and by the ments of all the provinces of Canada, very effective agency for developing a physical and executive powers; for mak- edience to law an essential habit; for ng his duties as a citizen; for training defend his country and the fundamental les of Christian democracy, if they are ned; for arousing genuine patriotism— arrogant or offensive consciousness of al pride; for training a boy in habits tness, definiteness and dignified behavior, r making him conscious of his value as lividual when coöperating with his fel- everencing guiding laws for the achieve- of a common aim.

ts are not soldiers. They take no pledge e military service, but they are pre- more effectively and much more cheaply military service than it is possible to e them in any other way. Those who adets as boys at school are more quickly ore thoroughly trained for efficient work ense of home and justice and liberty hey are men. Comparatively few Cana- object in any way to cadet training in hools. A statement was issued in 1912 ding ministers of Protestant and Roman ic churches in Canada strongly approv- det work for national, physical and eth- asons.

following statement shows the rapid in- in cadet work in the provinces of Can- m March 31, 1913, to March 31, 1916:

and second, to the very active interest of the Minister of Militia, Sir Sam Hughes. The War of the Nations undoubtedly added to the recognition of the value of cadet work during the latter part of the period, but the increase was much greater during the two years preceding the war than it was after the war began. In 1916 there were 654 companies, with a total of 26,160 cadets in universities, colleges, academies and high schools. There were 638 companies with 25,520 cadets in public, separate and other preparatory schools. "Separate" schools are elementary schools conducted by religious minorities. They are national schools which are under the regulation of the education departments of the provinces of the Dominion in which they exist.

There were in the same year 128 companies with 5,120 cadets in municipalities, which are not conducted by boards of education, and eight companies with 320 cadets in government institutions. Lord Strathcona in 1911 made a grant of $500,000 to the Militia Department of Canada. The interest on this fund is divided annually among the provinces of Canada proportionally on the basis of population, and is used in accordance with the regulations of the deed of trust issued by Lord Strathcona. There is a local Strathcona Trust in each province, consisting of military representatives appointed by the Militia Department of the Dominion, and educational representatives appointed by the educational departments of the provinces.

ROVINCES	COMPANIES			CADETS		
	1913	1916	Increase	1913	1916	Increase
ne Provinces..	87	103	16	3,480	4,120	640
.....	282	451	169	11,280	18,040	6,760
.....	220	437	217	8,800	17,480	8,680
ba.....	57	160	103	2,280	6,400	4,120
chewan.....	20	68	48	800	2,720	1,920
.....	73	131	58	2,020	5,240	3,220
Columbia....	20	78	58	800	3,120	2,320
Canada.....	759	1428	669	30,300	57,120	26,820

increase made yearly from March, 1912, to March, 1916, is as follows:

DATES	COMPANIES		CADETS	
	Total	Increase	Total	Increase
nding March, 1912.....	506		20,240	
" " 1913.....	759	253	30,300	10,060
" " 1914.....	1,117	358	44,680	14,380
" " 1915.....	1,322	205	52,880	8,200
" " 1916.....	1,428	106	57,120	4,240

rapid increase in the number of cadets the four years named is due mainly to uses: first, the Strathcona Trust Fund,

The income from the Strathcona Trust Fund must be used as follows: fifty per cent for physical training, thirty-five per cent for mili-

tary drill and fifteen per cent for rifle shooting. University cadets and the cadets of colleges and all secondary schools are inspected by officers of the Militia Department of the Dominion, and the Strathcona grants are paid according to the reports of these officers. The cadets in public and separate schools are inspected by the same cadet inspectors who represent the Militia Department, and the payments to these schools are made on the joint reports of the school inspectors of the Education Department, and the cadet inspectors of the Militia Department. Payments to the schools are made by the treasurer of the Strathcona Trust for each province, on authority of certificates issued by the education departments of the different provinces.

New teachers receive training in physical work at normal schools and other institutions for training teachers; special classes are conducted by the Militia Department for teachers already engaged in teaching, at a time suitable for the local authorities, wherever thirty or more teachers unite to take a course; and certificates of two grades are issued to those who pass the required examination at the close of the course.

Special summer schools are conducted under the direction of the Militia Department for teachers who wish to qualify for certificates in the department of physical training or military drill. The Militia Department makes a grant of one dollar per cadet to regular teachers who hold certificates as cadet instructors in order to supplement their salaries for teaching the regular school subjects. The Militia Department pays one dollar a year to school boards for each cadet in proper uniform on the day of the annual inspection. This grant provides a fund for the purchase of uniforms. The government supplies cadet companies with rifles, hats or caps, and belts, taking a bond from each school board for the value of the supplies issued. Ammunition for indoor and outdoor marksmanship practice is supplied free by the Militia Department, and matches for cadets are conducted at the annual meetings of the Dominion and the provincial rifle associations. Cadet camps are conducted annually in each military district throughout Canada, on the military camp grounds.

Among the cadet companies of the Dominion in 1916 were twenty-one squadrons of mounted cadets, and forty-four other companies, or squadrons, affiliated with militia regiments. In Ontario the Strathcona Trust offers three gold medals for competition in each county—one for the best marksman in the high schools, one for the best in the public or separate schools, and one for the best among former pupils under eighteen years of age. After eighteen a young man may join the regular militia.

Canadian Military Camps. When it was found in 1914 that Canada would have to train large armies the government decided to establish three large camps in addition to the camps already in existence throughout the Dominion—Valcartier Camp in the east, Camp Borden in the center, and Camp Hughes in the west:

Camp Valcartier. Camp Valcartier is situated in the province of Quebec sixteen miles northwest of the historic city of Quebec. It contains 12,700 acres, practically twenty square miles. It is nearly six miles in length and averages three and one-third miles in width. It lies in a valley almost surrounded by mountains, and is admirably adapted to the training of all classes of soldiers. The soil is a light sandy loam several feet deep, so that it is easily drained. The Jacques Cartier River flows through the camp. The river provides an adequate supply of excellent water, fine facilities for bathing, and opportunities for engineering work in the construction of pontoon bridges.

There are nearly three miles of rifle ranges, in all fifteen hundred ranges, a larger number than in any other camp in the world. The mountains make a perfect background for the ranges, and also provide unsurpassed opportunities for artillery practice.

The part of the camp occupied by the tents of the soldiers, the offices of the commanding officer and his staff, and the buildings for all kinds of stores, is well lighted by electric lights, and has a system of water supply that brings water in pipes to every building and tent, and excellent streets and roads with good drainage and sewage systems. All requisite engineering services have been provided for a camp of 35,000 men.

The Canadian Northern Railway connects Camp Valcartier with the city of Quebec, so that soldiers may be easily sent to the camp or transferred from it to the transport ships when ready for overseas service.

Camp Hughes. Camp Hughes is in the province of Manitoba eighteen miles east of Brandon and one hundred and fourteen miles west of Winnipeg. It contains 102,000 acres, practically 160 square miles, and is a forest reserve owned by the Dominion government. There are five lakes on the reserve. The portion actually used for camp purposes contains about thirty square miles, and is fitted to provide accommodation for 40,000 men. The camp is situated on the Canadian Pacific Railway. The tented city is well supplied with good streets, water works, sewers, electric lights, and excellent buildings for the headquarters of the officers, the hospital, dental work, store rooms, and other buildings. The arrangements for rifle practice, trenching, artillery practice and field operations are very

:te. There is a parade ground for reviews
ı unsurpassed in any country.

all the military camps of Canada the
Men's Christian Association conducts
l work for the soldiers. They have large
or buildings in which meetings are held,
·ee reading rooms and writing rooms are
ɔpen. The Y. M. C. A. officers in most
· camps direct the sports and entertain-
of the men.

large camps afford the best possible
unities for training armies under condi-
most like the conditions of actual warfare.
ıp *Borden*. Camp Borden is in the prov-
f Ontario sixty-one miles north of Toronto.
ıtains 20,000 acres, a little more than
-one square miles, and is more than seven
long and over four miles wide. Two
ıes of the Nottawasaja River run through
ımp through deep gorges in which beauti-
.kes have been formed by damming the
. These lakes are used for swimming by
ldiers. There are 500 shower baths among
ents. Excellent water for drinking and
purposes is pumped from deep flowing
an wells into high tanks and flows through
·eat camp to every tent. There are fifteen
of water mains and seventeen miles of
ic lighting in the camp. The main streets of
ımp are made of concrete, and there are
ıiles of sewers with a modern clarification
system.

· bake ovens have a capacity of twenty
per day. There are 180 field kitchens.
: buildings for officers' headquarters, hos-
dental clinics, store houses, etc., are large
ıntial structures. The hospital is 137 by
:t, is fitted with two operating rooms, a dis-
ry, laboratories and X-ray room, and has
: accommodation for medical stores, linen,
The Canadian army was the first in the
to have a dental unit—independent of the
al unit. The dental building is 152 feet
ɔy 25 feet wide, and has twenty-four chairs
he necessary laboratories.

ıtadium for sports, lectures and entertain-
ı seating 20,000 has been erected. There
:niles of targets for rifle practice. The
at present has accommodations for 40,000

S.H.

ısult Parkman's books relating to France
nerica, particularly *Pioneers of France in*
'ew World, La Salle and the Discovery of
reat West, for early history; *The Chronicles*
ınada, edited by G. M. Wrong and H. H.
ton; *Makers of Canada*, a series of bio-
ıical studies of great Canadians; Pope's *Sir*
A. Macdonald; Willson's *Life of Lord*
hcona and Mount Royal; Tupper's *Recollec-*
of Sixty Years; Washburn's *Trails, Trap-*
and Tenderfeet in Western Canada; Max-
ı *Canada of To-day*. The government
shes a helpful volume, *The Canada Year*
, which may be secured on application to
ensus and Statistics Office, Ottawa.

lated Subjects. The following index will
ify reference to the many topics in these
ıes which have to do, directly or indirectly,
Canada. The articles on the provinces have
letailed lists of related subjects.

CANALS

Georgian Bay Ship Canal
Rideau
Sault Sainte Marie
Trent
Welland

CITIES AND TOWNS

See lists under different provinces.

DISTRICTS

Assiniboia
Athabaska
Franklin
Keewatin
Klondike
Labrador
Mackenzie
Ungava

GOVERNMENT

Cabinet
Governor-General
Lieutenant-Governor
Parliament
Premier
Province
Royal Northwest Mounted Police
Territory

GULFS AND BAYS

Baffin's Bay
Belle Isle, Strait of
Fundy, Bay of
Georgian Bay
Hudson Bay
James Bay
Juan de Fuca, Strait of
Passamaquoddy Bay
Puget Sound
Saint Lawrence, Gulf of

HISTORY

Acadia
Aix-la-Chapelle, Treaty of
British North America Act
Clayton-Bulwer Treaty
Dominion Day
Empire Day
Erie, Battle of Lake
Flag
Fort Niagara
French and Indian Wars
Hudson's Bay Company
Jay Treaty
Louisburg, Sieges of
Lundy's Lane, Battle of
Maple Leaf, The
Northwest Company
Paris, Treaties of
Quebec, Siege of
Quebec Act
Quebec Resolutions
Quebec Tercentenary
Queenstown Heights, Battle of
Rebellion of 1837
Red River Rebellion
Revolutionary War in America
Rupert's Land
Saskatchewan Rebellion
Thames River, Battle of the
Union, Act of
United Empire Loyalists
War of the Nations
Webster-Ashburton Treaty

The following is a list of those who, whether as soldiers, statesmen or administrators, have had a part in the making of Canadian history. Their biographies appear in these volumes:

Abbott, Sir John J. C.
Aberdeen, John C. Gordon, Earl of
Amherst, Baron
Archibald, Sir Adams
Argyll, Ninth Duke of
Arthur, Sir George
Aylesworth, Sir Allen
Bagot, Sir Charles
Baldwin, Robert
Beck, Sir Adam
Blake, Edward
Blondin, Pierre Edouard
Borden, Sir Frederick
Borden, Sir Robert L.
Bourassa, Henri
Bowell, Sir Mackenzie
Bowser, William J.
Brock, Sir Isaac
Brodeur, Louis Philippe
Brown, George
Bulyea, George H. V.
Burrell, Martin
Calder, James Alexander
Campbell, Sir Alexander
Carleton, Sir Guy
Cartier, Sir Georges E.
Carter-Cotton, Francis
Cartwright, Sir Richard J.
Casgrain, Thomas Chase
Chapleau, Sir Joseph
Cochrane, Francis

OUTLINE AND QUESTIONS ON CANADA

Outline

I. Location and Size

(1) Latitude
(2) Longitude
(3) Position as compared with European nations
(4) Boundaries
(5) Size
  (a) East and west length, 2,700 miles
  (b) Greatest north and south extent, 1,600 miles
  (c) Actual area, 3,729,665 square miles
  (d) Area compared with that of other countries
  (e) Area of separate provinces

II. The People

(1) Population
  (a) Percentage of increase
(2) Proportion of urban and rural population
(3) Density
(4) Origins of the people
(5) Religion
  (a) Predominance of Roman Catholics
(6) Education
  (a) Provincial control
  (b) "Separate schools"
  (c) How expenses are met
  (d) Adoption of modern theories
  (e) Illiteracy statistics

III. The Land

(1) Surface regions
  (a) Eastern Canada
    1. Highlands to the east
    2. Saint Lawrence Valley
    3. Acadian region
    4. Niagara escarpment
  (b) Interior plains
    1. Prairie region
    2. First escarpment
    3. Missouri Coteau
  (c) The western mountains
    1. Rocky Mountains
    2. Coast ranges
    3. Outstanding peaks
(2) Drainage
  (a) River systems
    1. Those draining into Hudson Bay
    2. Those draining into Arctic Ocean
    3. Rivers of Pacific slope
  (b) Lakes
(3) Climate
  (a) Conditions due to latitude
  (b) Variations due to surface and presence of large bodies of water
  (c) Average temperatures
    1. Atlantic coast and Hudson Bay region
    2. Maritime provinces
    3. Saint Lawrence section
    4. Prairie provinces
    5. Western coast

IV. Plant and Animal Life

(1) Plants
  (a) Dependence on climate
  (b) Plant regions
(2) Animals
  (a) Game animals
  (b) Birds

V. Industries

(1) Agriculture
  (a) Cereals
    1. Wheat
    2. Oats
    3. Barley
    4. Rye
    5. Corn
  (b) Fruits
    1. Apples
    2. Peaches
    3. Grapes
    4. Berries
  (c) Other crops
    1. Alfalfa
    2. Flax
    3. Hay
    4. Potatoes
  (d) Stock-growing
  (e) Dairying and poultry-raising
  (f) Irrigation
(2) Fisheries
  (a) On the Atlantic coast
    1. Deep-sea fishing
    2. Inshore fishing
  (b) On the Pacific coast
  (c) Fresh-water fisheries
  (d) Value of annual catch
(3) Mining
  (a) Coal
  (b) Gold
  (c) Silver and lead
  (d) Other minerals
  (e) Effect of war on output
(4) Manufacturing
  (a) Natural location of districts
  (b) Leading products

Outline and Questions on Canada—Continued

I. Transportation and Commerce

Navigable rivers
Canals
Railroads
(a) Intercolonial Railway
(b) Canadian Pacific
  1. Part in development of the country
(c) Canadian Northern
(d) Grand Trunk Pacific
Foreign commerce
(a) With what countries
(b) Value of imports and exports

VII. Government

General character
(a) Resemblances to that of Great Britain
(b) Resemblances to that of United States
Departments
(a) Executive
  1. Governor-General
  2. The Ministry
(b) Legislative
  1. Senate
    a. Membership
    b. Powers
  2. House of Commons
    a. Membership
    b. Powers
  3. Officers of Parliament
(c) Judicial
  1. Supreme Court
  2. Exchequer Court
  3. Admiralty Court
(3) Provincial governments
(4) Military system

VIII. History

(1) Discovery and exploration
(2) Colonization
(3) Struggle between France and England for control
(4) Opening of the West
(5) Struggle for responsible government
(6) Act of Union
(7) Confederation
(8) Period of expansion
  (a) New provinces established
(9) National problems
(10) Recent development
(11) Foreign relations
(12) Canada and the War of the Nations

Questions

Vhat remarkable percentage of increase in population did one Alberta town › between 1901 and 1911?

Iow many men did Canada send to the aid of England during the first two s of the War of the Nations?

Vould the shooting season for wild fowl be earlier or later in Western Canada ı in Texas? Why?

Vhat is the most valuable mineral product of the Dominion? Has it always ı so? Which province furnishes most of it?

Iow does the constitution of the Dominion resemble that of the United States? › does it differ from it?

Vho was "the Father of New France"? What did he do to win the title?

Ias the largest province the largest population? In which province are there most people to the square mile?

Iow do the great interior plains of Canada differ from those of the United es?

Vhat animal has been made the national emblem of Canada?

Vhere are the mineral-bearing regions located? What relation do those of the ed States bear to them?

Iow are the public schools supported?

Vhat was the first resource of this vast land which attracted the Frenchmen? second?

Vhat are *Metis?* What part did they play in the Red River Rebellion?

how by statistics that the increase in population was not an even, steady rth.

Outline and Questions on Canada—Continued

What peculiarity of surface is it which causes Niagara Falls?

Where are the forested regions of the Dominion?

What is meant by "separate schools"?

What were Cabot's two objects in making the voyage which resulted in the discovery of Labrador?

When did the idea of Confederation originate? When was it put into actual operation?

How large a water area is included in Canada?

How was the "overseas expeditionary force" organized?

Why is there so much rain on the Pacific coast and so little just over the mountains?

What are the Newfoundland "Banks"? What has been their importance in the development of the country?

How does Canada's trade with Great Britain in normal times compare with that with the United States?

In what way do the legislative departments of Quebec and Nova Scotia differ from those of the other provinces?

What is meant by "responsible" government? How was it gained in Canada?

How many countries in the world are larger than the Dominion?

Which is the largest province? Has it always been so?

What effect did the Saint Lawrence have on the development of the country?

Why have the Maritime Provinces a warmer, more humid climate than regions in the same latitude farther west?

Mention four ways in which the government helps the farmer.

How is Canada's foreign trade regulated now?

What is meant by the word *puisne?* How is it used in connection with the judicial system?

When were Upper and Lower Canada constituted? What was the difference in the character of their population?

What nation of Europe has about the same population as Canada?

What is the "height of land"? What effect does it have?

Why is the coast of Labrador colder than the western coast in the same latitude?

Name two great factors in the development of the West.

How does the Dominion rank among the countries of the world as regards railway mileage in proportion to population?

Trace the course of procedure by which a bill becomes a law.

When Canada came into the possession of England, what was the proportion of English to French inhabitants?

What part of Canada lies in the same latitude as London? As Paris? As Stockholm?

What effects did the great glacier have on the surface of Canada?

To what part of the country did Longfellow refer in his line, "In the *Acadian* land, on the shores of the Basin of Minas"?

Where is the most magnificent scenery to be found?

What has been the progress of the live-stock industry?

Name three canals that serve different parts of the country, and tell why each one is important.

How large a population has the part of Europe which in latitude corresponds to Canada?

ir John
H. R. H.,
of
ohn
James
. W.
Louis
eorge
Marquis de
of
Duke of
harles J.
Antoine
r James
Sir George
d Ava,
of
James
arl of
illiam
ney Arthur
Sir
George
Comte de
lexander T.
Lomer
eorge Perry
Thomas
ohn Graham
Sir Fred-
hur Sturgis
r John
Frederick
n Douglas
Edmund W.
rancis Bond
illiam H.
Francis
ph
r Sam
Louis A.
binière, Sir
ed Gilpin
ert Edward
iam L.
le
, Sir Louis
, Marquis of
ir Wilfrid
Rodolphe
ron
Sir James A.

McBride, Sir Richard
Macdonald, Sir Hugh
Macdonald, Sir John A.
Macdonald, John Sandfield
McDougall, William
McGee, Thomas D'Arcy
Mackenzie, Alexander
Mackenzie, William Lyon
MacNab, Sir Allan
Macpherson, Sir David
Maisonneuve, Sieur de
Metcalfe, Baron
Middleton, Sir Frederick
Minto, Earl of
Monck, Viscount
Montcalm, Marquis de
Monts, Sieur de
Morin, Auguste Norbert
Mount Stephen, Baron
Mowat, Sir Oliver
Mulock, Sir William
Murray, George Henry
Nelson, Wolfred
Norris, T. C.
Oliver, Frank
Otter, Sir William D.
Papineau, Louis J.
Perley, Sir George H.
Pope, Sir Joseph
Pugsley, William
Reid, John D.
Robinson, Sir John B.
Roblin, Sir Rodmond
Roche, William J.
Rogers, Robert
Ross, Sir George
Rowell, N. W.
Scott, Walter
Secord, Laura
Sifton, Arthur L.
Sifton, Sir Clifford
Simcoe, John Graves
Simpson, Sir George
Strathcona and Mount Royal, Baron
Sydenham and Toronto, Baron
Taché, Sir Etienne P.
Thompson, Sir John
Tilley, Sir Samuel
Tupper, Sir Charles
Tupper, Sir Charles H.
Vaudreuil-Cavagnal, Marquis
White, Sir William
Whitney, Sir James P.
Wilmot, Lemuel Allan
Wolfe, James

ISLANDS

n

Queen Charlotte Islands
Sable
Thousand Islands
Vancouver

LAKES

Champlain
Erie
Great Bear
Great Lakes
Great Slave
Huron
Lake of the Woods
Manitoba
Memphremagog
Muskoka Lakes
Nipigon
Nipissing
Ontario
Rainy
Saint Clair
Simcoe
Superior
Winnipeg
Winnipegosis

LEADING PRODUCTS

Alfalfa
Apple
Asbestos
Barley
Cattle
Coal
Cod
Copper
Corn
Fish
Flax
Fruits
Fur
Gold
Hay
Herring
Horse
Iron
Lumber
Nickel
Oats
Potato
Rye
Salmon
Silver
Wheat

MOUNTAINS

Assiniboine, Mount
Athabaska, Mount
Cascade Range
Columbia, Mount
Hooker, Mount
Laurentian Plateau
Logan, Mount
Robson, Mount
Rocky
Saint Elias
Selkirk

POLITICAL DIVISIONS

Alberta
British Columbia
Manitoba
New Brunswick
Northwest Territories
Nova Scotia
Ontario
Prince Edward Island
Quebec
Saskatchewan
Yukon

RIVERS

Albany
Assiniboine
Athabaska
Chaudière
Churchill
Columbia
Fraser
Gatineau
Hamilton
Kootenay
Mackenzie
Miramichi
Montmorency
Moose
Nelson
Ottawa
Peace
Red River of the North
Restigouche
Saguenay
Saint John
Saint Lawrence
Saskatchewan
Skeena
Stikine
Yukon

CANADA BALSAM, *bawl'sam,* a resinous substance obtained from the Balm of Gilead fir, common in Canada and the United States. In odor it resembles turpentine, and it has a bitter taste. It is used in medicine and in making varnishes, and because of its almost perfect transparency it is valuable in mounting objects on glass for examination through a microscope. It is also of great value as a cement for joining the lenses of eyeglasses, spectacles and optical instruments.

CANADA GOOSE, the common wild goose of the North American continent, which nests

in the region stretching from the northern limit of tree growth in the lower Yukon valley as far south as Indiana. No member of its race has more interesting migratory habits than this bird of passage. When autumn heralds

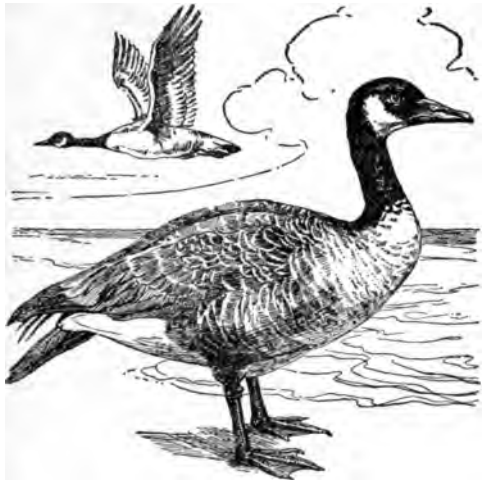

CANADA GOOSE

the approach of winter vast numbers from the fur-bearing sections of Canada assemble along the shores of Hudson Bay, and as the increasing cold drives them to seek a sunnier home, great flocks, arranged in long, converging lines, with an old gander at the head, begin their southward flight.

These living wedges of feathered travelers fly high in the air, the loud, hoarse "honk" of the leader and the answering calls of his followers often being the only sounds that break the silence of the solitary regions through which they pass. Early in October they reach the coasts of the Eastern and Middle states, and through the winter are found in various warmer parts of the Union, even to the most southern portion of Florida. Their food is chiefly grass and berries.

The Canada goose is about thirty-six inches long, and wears a grayish-brown coat. The head, neck and tail are black, the under parts gray, and there is a broad white patch on the throat. The nest, which is usually placed on the ground, is made loosely of twigs and grass, and holds from five to seven pale green or white eggs. As this bird is much sought by hunters, because of the delicacy of its flesh, it is included in the list of game birds which are protected by law during the greater part of the year. The Canada goose has been introduced into Europe. B.M.W.

CANADA THISTLE, a variety of thistle that more than all others of its family deserves the name of *pest*, for it is one of the most troublesome weeds in existence. A native of Europe, it reached Canada and the United States through the mingling of its seed with imported grains, and now grows in wild profusion from Newfoundland south to Virginia and west to the great plains, a most unwelcome visitor in the farmer's fields. Nature has given it the best possible weapons with which to maintain a successful battle for existence against its enemy, man. Within the tubes of its small purplish flowers is formed a sweet nectar, which attracts countless bees and butterflies, wasps, flies and beetles. The pollen grains have a slight stickiness and are carried away with the greatest ease on the hairs of the insects, to be later deposited on the stigma of another flower. The plant also is well adapted to fertilization by means of its seeds and its horizontal rootstocks, every portion of which can produce a new plant. For this reason, partial uprooting may work harm, for several plants may spring up where only one grew.

CANADA THISTLE

Fields where this thistle appears can be cleared of it only by the most thorough cultivation, for the rootstocks must be entirely rooted out, and before the plant goes to seed. If the weed gets into the field of a plant that is not cultivated, as oats or grass, it will gain such headway that the land will have to be cultivated the next season and planted to a different grain. Sometimes the farmer turns a field infested by thistles into a sheep pasture and lets the sheep aid him in ridding the land of the troublesome visitor.

The plant is slender and branching, and grows from one to three feet in height. The prickly leaves [illegible] sword-shaped and deeply notched, [illegible] close together on the stem. See THISTLE; [illegible] subtitle *Seed Dispersal.*

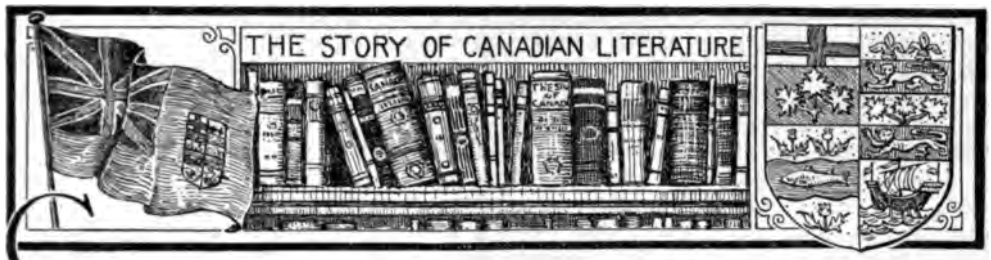

CANADIAN LITERATURE. The literature of Canada springs from two great roots which can never form a single tree. Each root, however, has already brought forth a sturdy sapling which is making room for itself among the literatures of the world. So long as French is spoken in Canada, the French-Canadians will have a literature which not only records their own achievements and voices their own aspirations, but also shows the influence of France. The highest honor which can be awarded to the work of a French-Canadian author is the laurel crown of the French Academy.

The Canadian who writes in English is less dependent on the traditions of the mother country. It is true, he has the splendid heritage of all English literature, but he also has a separate history which encourages independence. British rule has turned the literary eye of French Canada back to France itself, but it has given English Canada a new national consciousness which is reflected in its literature.

French Canada. The literature of French Canada divides itself naturally into two periods, the year 1763 being the dividing line. The books written before that year were the work of explorers and missionaries, and naturally deal with discovery and travel. The men who first attempted to plant European civilization on American soil wrote vivid accounts of their struggles. The chronicles of Cartier's voyages, the narratives of Champlain and Hennepin, the histories of Lescarbot, Sagard, Le Clerq and Charlevoix form a body of literature of the highest rank. The volumes of the *Jesuit Relations,* which contain the reports of the missionaries, must not be omitted from this group.

Totally different in character, but equally important, were the Breton and Norman folksongs, which, in the course of time, acquired some of the spirit of their new homes. They were once transmitted orally from generation to generation, and it is only in recent times that some of them have been put into print. To this day they recall the France of two or three centuries ago, when the Quebec habitant and the French peasant led lives of much the same character.

Patriotism and Histories. The beginning of British rule over French Canada in 1763 caused a struggle between two civilizations which has not yet entirely disappeared, and created a new type of French-Canadian literature which is distinguished chiefly by race-patriotism. Its first important products were the speeches of Louis J. Papineau. These speeches, purely political in purpose, rank first, in comparison with written works, both in popular esteem and in point of time. Soon after appeared the histories of Canada by Michel Bibaud and François X. Garneau, the latter still regarded by the French as their standard authority. Garneau's work has considerable distinction of style and has had a great influence, but it is marred by an excessive patriotism which prevents it from being authoritative. It remains valuable, however, as "the first great literary stimulus to racial self-respect."

Of later historians there is a long list, beginning with Benjamin Sulte, Abbé Casgrain and Sir James Le Moine, each of whom is treated in alphabetical order in these volumes. Others whose names are familiar for histories and monographs on historical or economic subjects are Thomas Chapais, Etienne Parent, Laurent David and Alfred D. DeCelles. Among journalists and publicists must be mentioned Henri Bourassa, also famous as an orator, Joseph Charles Taché, Hector Fabre and Abbé J. A. Damours.

Fiction and Poetry. In fiction and poetry the same patriotic strain is everywhere apparent. The novelist and the poet are inspired by the events of French-Canadian history, and when the keynote is not love of Canada it is love of the great mother Church, or of France, the mother country. In fiction the first work of importance is Philippe de Gaspé's *Les Anciens Canadiens* (1863), a rambling tale with a fa-

miliar plot, but valuable as a faithful, vivid picture of the *ancien regime,* of the days of seigneurs, voyageurs, coureurs de bois, Indians, sailors and soldiers. About the same time appeared numerous poems from the pen of Octave Cremazie, who became a national poet, not because he was great, but because he celebrated the occasions which "touched some lasting aspiration of his race."

Later novelists are few, and little known outsid their own communities. A classic of its kind is *Jean Rivard,* by A. Gerin-Lajoie; it is the French-Canadian adaptation of the cry, "Back to the land." Among later novels which have won fame for their writers are Choquette's *Claude Paysan,* an artistic story of a habitant's hopeless love; Mme. Laura Conan's *L'Oublie,* crowned by the French Academy; and Napoleon Bourassa's *Jacques et Marie,* a tale of simple people who bring to mind Longfellow's *Evangeline.* Of poets there is a long list, including Leon Le May, who translated *Evangeline* into French verse; Benjamin Sulte, better known as an historian; P. J. O. Chauveau, Louis Fiset and Alfred Garneau, three minor writers whose work shows delicate poetic touches; and above all, Louis H. Frechette, who, of all French-Canadian poets, has probably the best claim to greatness.

English Canada. The literature of English-speaking Canada begins at a later date but with a character similar to that of French Canada. The first writers were men like Samuel Hearne, Sir Alexander Mackenzie and Alexander Henry, who wrote accounts of their own travels and discoveries. This period of exploration coincided roughly with the rapid settlement and development of New Brunswick and Upper Canada (Ontario) by the United Empire Loyalists. For a generation or two these settlers were too busy to write books, and it was not until about 1830 that English Canada paid much attention to literature.

The struggle for responsible government, both before and after the Union of 1841, was accompanied by a flood of controversial political literature, much of which is now of little value. The speeches and writings of Bishop Strachan, Sir John Beverly Robinson, William Lyon Mackenzie, Egerton Ryerson and Joseph Howe, however, are brilliant pieces of work as literature, regardless of the great influence they had on the events of the day. The chief literary figure of this period is Thomas Chandler Haliburton, who wrote under the pen-name of "Sam Slick." Haliburton in private life was a distinguished lawyer and judge, but to posterity he is still the first Canadian humorist. One of his distinctive gifts was his aptitude for short, pithy sayings. "Circumstances alter cases" is perhaps the best-known quotation from his books.

Influence of Political Life. With the coming of Confederation there was a distinct growth in literary activity in the Dominion. A Canadian national spirit first asserted itself, and perhaps for the first time there were signs of a truly national literature. Just pride in home and native land and the appreciation of the pioneers' sacrifices inspired the poet as well as the novelist and the historian. The speeches which had for their purpose the arousing of a spirit of unity still remain as a distinct type of literature, and many of the later speeches of Sir Charles Tupper, Sir John A. Macdonald, Alexander Mackenzie, Sir Alexander T. Galt, Edward Blake and Sir Wilfrid Laurier have an enduring quality which makes them good literature. The speeches of Laurier are especially noteworthy as combining the "emotional appeal of the French-Canadian with the reasoned presentment of constitutional precedents and principles" which are so characteristic of English orators and statesmen.

History and Allied Subjects. The formal histories, except those written by Francis Parkman, who was not a Canadian, do not rise to great heights. The standard *History of Canada* is by William Kingsford; it is an accurate record, but has little charm of style. John C. Dent's *The Last Forty Years* (1841-1881) and his *Story of the Upper Canada Rebellion* are well written and clear. Hannay's *History of Acadia* is a valuable work, and Col. William Wood's *The Fight for Canada* is praised as one of the best historical books written by a Canadian. The history of the Northwest is a special field which has been ably treated by Alexander Begg, George Bryce, George M. Adam, Archbishop Taché and others. *From Ocean to Ocean,* by Rev. George Monro Grant, is one of the most interesting travel-books of its kind. Other important books on the Northwest are Agnes C. Laut's *Conquest of the Northwest* and Beckles Willson's *The Great Company,* a history of the Hudson's Bay Company. The books on history and government written by Sir John G. Bourinot are standard authorities.

Biography has been devoted mainly to political leaders and statesmen, especially those of the period immediately preceding and following

Confederation. Among the best-known biographers and essayists are Sir William Dawson, the geologist, Sir Daniel Wilson, T. Arnold Haultain, John Castell Hopkins and W. D. Le Sueur. Most distinguished of them all is Goldwin Smith, a unique figure in Canadian literature. As author, teacher and lecturer his influence for progress was world-wide. His views were often those of a small minority, but his lofty principles won him the respect and admiration of all.

Fiction. For many years Canada lagged behind the rest of the English-speaking world in fiction. It had authoritative historians and famous poets long before any of its novelists were well known. With two exceptions there were no Canadian novelists until after the Dominion was formed; these were John Galt, the founder of Guelph, Ont., who wrote *Lawrie Todd, or the Settlers in the Woods* (1830), a vivid account of frontier life, and Major John Richardson, who wrote *Wacousta, or the Prophecy* (1832), an exciting tale of Pontiac's conspiracy. The next novel of importance did not appear until 1877, William Kirby's *The Golden Dog, a Legend of Quebec.* James De Mille wrote about thirty novels, including *Helene's Household,* a story of Rome in the first century of the Christian Era.

Included in the list of recent authors are Sara Jeanette Duncan Cotes, Grant Allen, Robert Barr, Lily Dougall, Catherine Parr Traill, Norman Duncan, William Douw Lighthall, Charles G. D. Roberts, Arthur Stringer, Ernest Thompson Seton and Margaret M. Saunders, whose autobiography of a dog, *Beautiful Joe,* is a children's classic. A novelist of international reputation is Charles W. Gordon ("Ralph Connor"), and perhaps even better known is Sir Gilbert Parker. Worthy of special mention are the humorous sketches of Stephen B. Leacock, sometimes called the successor of "Sam Slick." The most notable of these authors are given places in these volumes in their alphabetical order.

Poetry. Perhaps the most remarkable long poem ever written by a Canadian is the tragedy *Saul,* by Charles Heavysege. He also wrote numerous short lyrics, one of which, called *Night,* begins with these lines:

'Tis solemn darkness; the sublime of shade;
Night by no stars nor rising moon relieved;
The awful blank of nothingness arrayed
O'er which my eyeballs roll in vain, deceived.

Among other early poets were Robert Sweeney, Oliver Goldsmith, a collateral descendant of the author of the *Vicar of Wakefield,* and Susanna Moodie. The Canadian Goldsmith wrote *The Rising Village,* which presents a picture of a prosperous community, in contrast to *The Deserted Village* written by his famous kinsman. Mrs. Moodie's work, in poetry as in prose, gives vivid pictures of pioneer life in Upper Canada. *The Canadian Herd-Boy (A Song of the Backwoods)* indicates the character of much of her work. The following familiar stanza illustrates its style:

Through the deep woods at peep of day,
The careless herd-boy wends his way,
By piny ridge and forest stream,
To summon home his roving team;
Cobos! Cobos! from distant dell
Sly echo wafts the cattle-bell.

At a later date the number of Canadian poets became larger, and works of many of them are familiar not only in Canada but throughout the English-speaking world. Charles Sangster, sometimes called the "Canadian Wordsworth," was inspired mainly by Canadian scenery and history. *The Rapid,* from which the following lines are quoted, is one of his best-known poems:

All peacefully gliding,
The waters dividing,
The indolent batteau moved slowly along,
The rowers, light-hearted,
From sorrow long parted,
Beguiled the dull moments with laughter and song.

But the last stanza tells the sad end of the story:

Fast downward they're dashing,
Each fearless eye flashing,
Though danger awaits them on every side;
Yon rock—see it frowning!
They strike—they are drowning!
But downward they speed with the merciless tide;
No voice cheers the rapid that angrily, angrily
Shivers their bark in its maddening play;
Gaily they entered it—heedlessly, recklessly,
Mingling their lives with its treacherous spray!

Another poet of distinction is Charles Mair, who was the founder of the Canadian classical-nature school. His poetic drama, *Tecumseh,* is noteworthy for its insight into Indian character and for its striking descriptive passages:

There was a time on this fair continent
When all things throve in spacious peacefulness.
The prosperous forests unmolested stood,
For where the stalwart oak grew there it lived
Long ages, and then died among its kind.
The hoary pines—those ancients of the earth—
Brimful of legends of the early world,
Stood thick on their own mountains unsubdued.

OUTLINE ON CANADIAN LITERATURE

I. FRENCH-CANADIAN LITERATURE

Explorers, Missionaries and Their Chief Works

Jacques Cartier. 1494-1557
Bref Récit de la Navigation . . . . de Canada
Samuel Champlain. 1567-1635
Des Sauvages: ou Voyage de Samuel Champlain
Marc Lescarbot. 1570-1630
Histoire de Nouvelle France
Louis Hennepin. 1640-1706
Description de la Louisiane
Pierre Charlevoix. 1682-1761
Histoire . . . . de la Nouvelle France
"The Jesuit Relations"

Unwritten Folk Songs

Historians and Their Chief Works

François X. Garneau. 1809-1866
Histoire de Canada
Sir James M. Le Moine. 1825-1912
Chronicles of the Saint Lawrence
Quebec, Past and Present
Henri R. Casgrain. 1831-1904
Pelerinage au Pays d' Evangeline
Benjamin Sulte. 1841-
Histoire des Canadiens-Français
Henri Bourassa. 1868-
The French-Canadian in the British Empire

Poets and Novelists and Their Chief Works

Philippe de Gaspé. 1784-1871
Les Anciens Canadiens
Pierre J. O. Chauveau. 1820-1890
Donnaconna
Antoine Gerin-Lajoie. 1824-1882
Jean Rivard
Octave Cremazie
Les Morts
Le Drapeau de Carillon
Alfred Garneau. 1836-1904
Poésies
Leon Le May. 1837-
Poemes Couronées
Evangeline
Louis H. Fréchette. 1839-1908
Mes Loisirs
La Voix d'un Exile
Les Oiseaux de Neige
Benjamin Sulte. 1841-
Les Laurentiennes

II. ENGLISH-CANADIAN LITERATURE

Explorers and Pioneers

Alexander Henry. 1739-1824
Travels and Adventures in Canada
Samuel Hearne. 1745-1792
Journey from Prince of Wales Fort to the Northern Ocean
Sir Alexander Mackenzie. 1755-1820
Voyages on the River Saint Lawrence and Through the Continent of North America
Earl of Selkirk. 1771-1820
Sketch of the Fur Trade in North America
Alexander Ross. 1783-1856
Adventures of the First Settlers on the Oregon River
The Red River Settlement

Political and Controversial Writers

Bishop John Strachan. 1778-1867
Sir John B. Robinson. 1791-1863
William Lyon Mackenzie. 1795-1861
Egerton Ryerson. 1803-1882
Joseph Howe. 1804-1873
Sir Francis Hincks. 1805-1885

Historians

William Kingsford. 1819-1898
History of Canada
Goldwin Smith. 1823-1910
History of the United States
The Political Destiny of Canada
Sir John G. Bourinot. 1837-1902
Manual of Constitutional History
Canada Under British Rule
John C. Dent. 1841-1888
Last Forty Years
The Canadian Portrait Gallery
James Hannay. 1842-1910
History of Acadia
History of the War of 1812
George Bryce. 1844-
Remarkable History of the Hudson's Bay Company
Short History of the Canadian People
Arthur G. Doughty. 1860-
Quebec Under Two Flags
The Siege of Quebec
Beckles Willson. 1869-
The Great Company
Life of Lord Strathcona
Agnes C. Laut. 1872-
The Lords of the North
Canada, Empire of the North

Novelists

John Galt. 1779-1839
The Annals of the Parish
Major John Richardson. 1787-1865
Wacousta
Thomas C. Haliburton. 1796-1865
The Clockmaker (Sam Slick)
The Old Judge
Wise Saws and Modern Instances

Outline on Canadian Literature—Continued

Catherine Parr Traill. 1802-1899
Backwoods of Canada
Susanna Moodie. 1803-1885
Mark Hurdlestone, the Gold Worshiper
William Kirby. 1817-1906
The Golden Dog
James De Mille. 1837-1880
Andy O'Hara
A Castle in Spain
Grant (C. G. B.) Allen. 1848-1899
The Devil's Die
The Woman Who Did
Robert Barr. 1850-1912
A Woman Intervenes
In the Midst of Alarms
W. B. Basil King. 1859-
The Wild Olive
The Inner Shrine
William D. Lighthall. 1857-
The False Chevalier
Charles G. D. Roberts. 1860-
Barbara Ladd
The Young Acadian
The Backwoodsman
Ernest Thompson Seton. 1860-
Wild Animals I Have Known
Biography of a Grizzly
Charles W. Gordon ("Ralph Connor"). 1860-
Black Rock
The Sky Pilot
Margaret M. Saunders. 1861-
Beautiful Joe
Sir Gilbert Parker. 1862-
Pierre and His People
The Battle of the Strong
The Weavers
Sara Jeanette Duncan Cotes. 1862-
An American Girl in London
The Burnt Offering
Stephen B. Leacock. 1869-
Nonsense Novels
Behind the Beyond
Norman Duncan. 1871-1916
Doctor Luke of the Labrador
The Cruise of the Shining Light
Arthur Stringer. 1874-
The Wire Tappers
The Hand of Peril

Poets and Dramatists

Charles Heavysege. 1816-1876
Saul
Charles Sangster. 1822-1893
The Saint Lawrence and the Saguenay
Hesperus and Other Poems
Charles Mair. 1838-
Tecumseh
Isabella V. Crawford. 1851-1887
Old Spookses' Pass
William Henry Drummond. 1854-1907
The Habitant
Johnnie Courteau
George F. Cameron. 1854-1885
Standing on Tiptoe
William D. Lighthall. 1857-
Thoughts, Moods and Ideals
William Wilfred Campbell. 1861-
Beyond the Hills of Dreams
The Dread Voyage
W. Bliss Carman. 1861-
Low Tide on Grand Pré
Pipes of Pan
Archibald Lampman. 1861-1899
Among the Millet
Lyrics of Earth
Frederick G. Scott. 1861-
The Hymn of Empire and Other Poems
Jean Blewett. 1862-
Out of the Depths
E. Pauline Johnson. 1862-1913
As Red Men Die
The Song My Cradle Sings
Duncan Campbell Scott. 1862-
The Magic House and Other Poems
Arthur Stringer. 1874-
Hephaestus and Other Poems
Robert W. Service. 1876-
The Spell of the Yukon
Songs of a Sourdough

Miscellaneous Authors

Sir Daniel Wilson. 1816-1892
Prehistoric Man
Caliban, the Missing Link
Sir John W. Dawson. 1820-1899
Acadian Geology
The Story of the Earth and Man
Thomas D. McGee. 1825-1868
History of the Irish Settlers in America
Sir Sandford Fleming. 1827-1915
The Intercolonial: A History
Time and Its Notation
George Monro Grant. 1835-1902
From Ocean to Ocean
Nathanael Burwash. 1839-
Life of Egerton Ryerson
George Taylor Denison. 1839-
History of Cavalry
Bégin, Louis Nazaire. 1840-
The Infallibility of the Sovereign Pontiffs
Sir John Murray. 1841-1914
Narrative of the Cruise of H. M. S. Challenger
Sir William Osler. 1849-
The Principles and Practice of Medicine
John W. Bengough. 1851-
Caricature History of Canadian Politics
James Bonar. 1852-
Malthus and His Work
James Mavor. 1854-
Wages, Theories and Statistics
Agnes Dean Cameron. 1863-1912
The New North

Among the popular poets are Isabella Valancey Crawford, George Frederick Cameron, William Wilfred Campbell, Bliss Carman, Archibald Lampman, Duncan Campbell Scott, Robert W. Service, Emily Pauline Johnson, Jean Blewett and Helen M. Johnson. One of Bliss Carman's best poems is *Low Tide on Grand Pré,* which begins with these lines:

> The sun goes down, and over all
> These barren reaches by the tide
> Such unelusive glories fall,
> I almost dream they yet will bide
> Until the coming of the tide.

The poems of Robert W. Service have received both praise and censure. His debt to Rudyard Kipling is evident, but he deserves great credit for harmonizing the form and the content of his poems. The form he chooses has a rhythm and freedom which are characteristic of life in the Yukon as he describes it. *The Law of the Yukon* is one of his best-known poems:

> This is the law of the Yukon, and ever she makes it plain:
> "Send not your foolish and feeble; send me your strong and your sane:
> Strong for the red rage of battle; sane, for I harry them sore;
> Send me men girt for the combat, men who are grit to the core;
> Swift as the panther in triumph, fierce as the bear in defeat,
> Sired of bulldog parent, steeled in the furnace heat."

Authors who have won distinction in other fields are also occasional writers of verse; among them may be mentioned Sir Gilbert Parker, Charles G. D. Roberts, William D. Lighthall and William Kirby. Unique among all Canadian verse are the poems of William Henry Drummond, who wrote in a quaint French-English dialect, which is well illustrated in *Leetle Bateese,* the story of a "regular imp" of a five-year-old, who chased the hens and scared the cows, and then was—

> Too sleepy for sayin' de prayer to-night?
> Never min', I s'pose it'll be all right.
> Say dem to-morrow—ah! dere he go!
> Fas' asleep in a minute or so—
> An' he'll stay lak dat till de rooster crow,
> Leetle Bateese!

> Den wake up right away tout de suite
> Lookin' for somet'ing more to eat,
> Makin' me t'ink of dem long leg crane—
> Soon as dey swaller, dey start again;
> I wonder your stomach don't get no pain,
> Leetle Bateese!

But in spite of all the mischief he causes and the worry he gives his poor grandfather, the old man says:

> But leetle Bateese! please don't forget
> We're rader you're stayin' de small boy yet;
> So chase de chicken an' mak' dem scare,
> An' do w'at you lak wit' your ole gran'père,
> For w'en you're beeg feller he won't be dere—
> Leetle Bateese!

Relating to Literature in English. The reader who wishes a complete view of all literature in English should consult the following subjects, and the further references printed at the end of each:

American Literature	Drama
Biography	English Literature
Essay	Novel
History	Poetry
Literature	Prose

W.F.E.

CANADIAN RIVER, a river that rises in the northeastern part of New Mexico and flows easterly through the "Panhandle" of Texas and Oklahoma, forming the most important tributary of the Arkansas. Its length is 900 miles. Its course closely follows a part of the former boundary between Oklahoma and Indian Territory. The quantity of water it carries varies greatly at different seasons; sometimes it is almost dry; at other times it cannot be forded at all, and is not dependable for navigation.

CANAL. As water highways for the transportation of people and their possessions, and as channels excavated for purposes of drainage and irrigation, canals have always played an important part in the progress of mankind. The first artificial watercourses were probably irrigation ditches, but the many obstructions to travel in navigable rivers and

the delays and dangers experienced in journeying over rough trails and roadways and across deserts and mountains by means of animal power, led to the building of canals for navigation many hundreds of years before railroads solved the problem of rapid transportation. This article discusses only the canal for navigation. Drainage and irrigation channels are described under the headings DRAINAGE and IRRIGATION. The Chicago Drainage Canal (see CHICAGO DRAINAGE CANAL) is an important example of a channel excavated for the purpose of carrying away the sewage of a city.

In Egypt, Assyria, India and China navigation canals were in operation long before the Christian Era, and Nebuchadnezzar, the great Babylonian ruler of the sixth century B.C., restored a canal that classic writers say was originally built eleven centuries before his time. This was the royal canal of Babylon, connecting the Tigris and the Euphrates rivers. It is an interesting tradition that a predecessor of the present Suez Canal (which see), joining the Nile River to the Red Sea, was begun about 600 B.C. by an Egyptian king; this is said to have been destroyed in A.D. 767 by a Mohammedan caliph. In the thirteenth century the Chinese constructed the most important work of its kind after the beginning of the Christian Era—the Grand Canal, connecting the Yang-tse-kiang and the Pei-ho. This canal is 650 miles long and from five to six feet deep.

In comparison, canal building in Europe developed somewhat tardily, the present magnificent systems dating from about the twelfth century. The invention of the canal lock, however, in 1481, the honor of which is claimed both by Italy and Holland, gave new impetus to the construction of artificial watercourses, and Europe has a canal mileage at the present time of about 13,300. The total for the world is about 26,000, representing an expenditure of over two billion dollars, and over half of this is in a few countries of the continent of Europe. Statistics for the world's important canals may be found in the table at the end of this article.

Details of Construction. In railroad building the track may run up or down grade, but the course of a canal must consist of one or more level sections, or *reaches*. The Cape Cod Canal, which cuts through a narrow strip of land where the Cape and the Massachusetts mainland join, is an example of a waterway which connects two points on a single water level (see CAPE COD CANAL). Canals built over a route of different levels, like the Erie, consist of several reaches, the adjoining extremities of which are usually connected by locks. A lock is a chamber with stone or concrete side walls and water-tight gates at each end. In passing from a lower to a higher level a vessel goes through the gates at the lower end, and floats into the chamber. The lower gates are then closed and the valves in the sides or bottom of the lock are opened, allowing the water from the higher level to flow in. When the water in the lock has reached the level of that above the upper gates, these gates are opened and the boat continues its journey.

The dimensions of a canal are determined by the size of the vessels which are expected to use it. It must be wide enough at the surface and bottom to permit any two boats to pass without touching each other, and the depth should be at least one and one-half feet greater than the draft of the largest vessels that navigate it. The canal bed is always made flat. When the channel is excavated through soft earth the sides slope outward from the bottom, and the harder the material the steeper the banks. It is customary to cut the banks perpendicular, or nearly so, when the canal runs through rocks. Power drills and explosives are used to break up rock.

Embankments or aqueducts are built to carry canals across valleys; culverts are provided to carry streams beneath them, and these waterways are crossed by bridges wherever they are intercepted by ordinary traffic routes. The aqueduct usually takes the form of a masonry-arch bridge, the top of which is made into a channel or trough to conduct the water. Steel is now used to some extent in constructing these troughs.

Canals of the United States. The advantages that would result from building canals in a new and sparsely-settled country were foreseen by George Washington and other statesmen of the early national period. A canal around the rapids of the Connecticut River, at South Hadley, Mass., the first artificial waterway built in America, was completed in 1793, but the first important work of this kind was the Erie Canal, across New York state, begun in 1817. Its completion in 1825 was a significant event in the economic history of the country; it made a city of the town of Buffalo, at its western terminus, and was largely responsible for the early commercial supremacy of New York City. The subsequent improvements made on this canal and on other canals constructed later in New York state are fully

described under the headings ERIE CANAL and NEW YORK STATE BARGE CANAL.

The enlargement of these waterways by the state of New York, which necessitated an

FIRST LOCK BUILT ON THE ERIE CANAL

expenditure of over $150,000,000, represents a revival of interest in canal building. During the era of railroad expansion following the War of Secession, public interest in artificial waterways suffered a noticeable decline. Nearly all of the important canals in the country were opened before the war. Among these are the Chesapeake and Ohio, between Washington and Cumberland, Md. (1850), the Illinois and Michigan, between Chicago and La Salle, Ill. (1848), and the system of locks about the rapids of the Saint Mary's River, known as the Sault Sainte Marie Canal (1855). The Hennepin, or Illinois and Mississippi, Canal, extending from the Illinois River near Hennepin to the Mississippi near Rock Island, was begun in 1892 and completed in 1908, but it was almost the only boat canal started during the period between the close of the war and the beginning of the twentieth century. The above canals are described in these volumes under their respective titles.

Since 1900 there have been constructed a third great lock (the Davis) on the Sault Sainte Marie Canal, and a ship canal across Cape Cod, connecting Buzzard's and Barnstable bays; both of these projects were completed in 1914. The latter was financed by a private corporation. The new lock at Sault Sainte Marie is the largest in the world, 1,350 feet long between gates, 80 feet wide and 24.5 feet deep. The construction of a fourth lock of similar dimensions has been authorized by Congress, and work on this was well under way by the end of 1915.

Other projects completed in 1915 were the Lake Washington Canal extending from Puget Sound to Lake Washington; and the Dalles-Celilo Canal, around the Dalles Rapids, which opens the Columbia River to light-draft boats up stream as far as Priest Rapids, and to Lewiston, on the Snake River, in Idaho. Work also progressed on the Ohio River project, which, when completed, will provide a navigable waterway from Pittsburgh to Cairo, Ill. Up to 1915 thirty-one out of the fifty-three proposed locks and dams had been finished or were under construction. Extensive improvements have also been made on the Louisville and Portland Canal around the falls of the Ohio. In the same year, 1915, the Illinois legislature passed a bill providing for the construction of a canal between Joliet and Utica, a distance of sixty-five miles, and a new canal board was appointed by the governor of Pennsylvania to complete estimates for a proposed canal between the Pittsburgh district and Lake Erie. In 1917 all sections of the New York Barge

CLIMBING A HILL

Here are four locks which show very clearly the way in which a steamer is lifted from one canal level to another. At the start the water in the first lock was at the same level as that in the foreground; the boat steamed into it, the gates were closed, and the lock was filled with water from great pipes which enter it at the bottom. This brought the level of the water in the first lock even with that in the second, and the steamer is now entering the second lock. In coming down hill the process would be reversed.

Canal were ready for service, so the first two decades of the twentieth century have a very creditable record in the matter of canal building.

To the United States also is due the honor of completing a project that has held the interest of the nations for centuries—the great cut across the isthmus that joins the two American continents. The Panama Canal, opened the same year as the Cape Cod Canal and the new Davis lock, is accessible to all countries on an

Canals of the United States

CANALS	Cost of Construction*	Length, Miles	Depth, Feet†	LOCATION
Albemarle and Chesapeake	$1,641,363	11½	12	Norfolk, Va., to Albemarle Sound, N. C.
Augusta	1,500,000	7	10	Savannah River, Ga., to Augusta, Ga.
Beaufort	502,078	20	10	Beaufort Inlet, N. C., to Pamlico Sound.
Black River	3,581,954	35	4	Rome, N. Y., to Lyons Falls, N. Y.
Black Rock Channel	3,000,000	3¼	22	Connects Lake Erie and Niagara River at Buffalo, N. Y.
Brazos River	255,000	32	5	Brazos River to Matagorda Bay, Tex.
Cape Cod (ship canal)	12,000,000	8–13	25–30	Connects Buzzard's Bay and Barnstable Bay.
‡Cayuga and Seneca	2,232,632	23	7	Montezuma, N. Y., to Cayuga and Seneca Lakes, N.Y.
‡Champlain	4,044,000	61	6	Whitehall, N. Y., to Watervliet, N. Y.
Channel	450,000	32	5	Between Apalachicola River & St. Andrews Bay, Fla.
Chesapeake and Delaware	4,000,000	14	9	Connects Chesapeake and Delaware Bays.
Chesapeake and Ohio	11,290,327	185	6	Cumberland, Md., to Washington, D. C.
Colbert Shoals	2,350,000	8	7	Colbert Shoals, Tennessee River, Ala.
Company	90,000	23	4½	Miss. Riv. at New Orleans, La., to Bayou Black.
Dalles-Celilo	4,800,000	8½	7	Columbia River, from Big Eddy to Celilo Falls, Ore.
Delaware and Raritan	4,888,749	66	7	New Brunswick, N. J., to Bordentown, N. J.
Delaware Division	2,433,350	60	6	Easton, Pa., to Bristol, Pa.
‡Erie	52,540,800	339	7	Albany, N. Y., to Buffalo, N. Y.
Estherville-Minim Creek	174,619	5	6	Winyah Bay, S. C., to Santee River.
Fairfield	50,000	4½	5	Alligator River to Lake Mattamuskeet, N. C.
Florida East Coast	3,500,000	350	5	Mayport, Fla., to Miami.
Galveston and Brazos	340,000	38	5	Oyster Bay, Tex., to Brazos River, Tex.
Harlem River (ship canal)	2,700,000	8	15	Connects Hudson River (via Spuyten Duyvil Creek) and Long Island Sound.
Illinois and Michigan	6,339,098	96	5	Chicago, Ill., to La Salle, Ill.
Illinois & Mississippi (Hennepin)	7,320,000	75	7	Illinois River to Miss. River near Rock Island, Ill.
Lake Drummond	2,800,000	22	9	Connects Chesapeake Bay with Albemarle Sound.
Lake Landing	25,000	4	5	Lake Mattamuskeet to Wysocking Bay, N. C.
Lake Washington-Puget Sound	5,000,000	6½	36	Connects Lake Washington and Puget Sound.
Lehigh Coal and Navigation Co.	4,455,000	108	6	Coalport, Pa., to Easton, Pa.
Lewes	356,000	11½	6	Connects Rehoboth and Delaware Bays.
Louisville and Portland	5,716,686	2½	9	At Falls of Ohio River, Louisville, Ky.
Mattamuskeet Out Fall	500,000	7	10	Hyde County, N. C.
Miami and Erie	8,062,680	274	5½	Cincinnati, Ohio, to Toledo, Ohio.
Miami and South New River	.....	.....	.....	Lake Okeechobee to Miami, Fla.
Morris	5,100,000	103	5	Jersey City, N. J., to Phillipsburg, N. J.
Muscle Shoals and Elk R. Shoals	3,156,919	16	5	Big Muscle Shoals, to Elk River Shoals, Tenn.
North New River	.....	.....	.....	Lake Okeechobee to Ft. Lauderdale, Fla.
N. J. Coastal Inland Waterway	450,000	114	6	Cape May to Bay Head, N. J.
Ohio	(a)4,695,204	70	4	Cleveland, Ohio, to Dresden, Ohio.
‡Oswego	5,239,526	23	12	Oswego, N. Y., to Syracuse, N. Y.
Panama	375,000,000	50	41–45	From Colon to Panama across the Isthmus of Panama.
Pennsylvania	7,731,750	193	6	Columbia, Northumberland, Wilkes-Barre, Pa.
Portage Lake and Lake Superior	1,725,000	25	20	From Keweenaw Bay to Lake Superior.
Port Arthur (ship canal)	.....	7	26	Port Arthur, Tex., to Gulf of Mexico.
Sabine-Neches	1,081,000	16	26	Port Arthur Canal to mouth Sabine River, Tex.
Salem	.....	2	5–8	Salem River to Delaware River.
Santa Fe	70,000	10	5	Waldo, Fla., to Melrose, Fla.
Sault Ste. Marie (ship canal)	4,000,000	1½	18	Connects Lakes Superior and Huron at St. Mary's Riv.
Schuylkill Navigation Co.	12,461,600	108	6¼	Mill Creek, Pa., to Philadelphia, Pa.
Sturgeon Bay and Lake Michigan	287,000	1¼	20	Between Green Bay and Lake Michigan.
St. Clair Flats	1,180,000	3	20	Canal through delta at mouth of St. Clair River.
St. Mary's Falls	9,400,000	1½	18½	Connects Lakes Superior and Huron at Sault Ste. Marie, Mich.
St. Mary's Falls (parallel canal)	9,475,000	1½	24½	Connects Lake Superior and Huron.
‖West Palm Beach	.....	12	.....	.....

Canals of Canada

Chambly	$728,999	12	6½	This canal overcomes the rapids between Chambly and St. Johns.
Cornwall	7,242,804	11	14	Cornwall to Dickinson's Landing.
Lachine	13,404,970	8½	14–18	Montreal to Lachine.
Rideau	5,531,332	133¼	5	Connects River Ottawa with Lake Ontario.
Sault Ste. Marie (ship canal)	5,000,000	1½	18¼	Connects Lake Superior and Huron at St.Mary's Riv.
Soulanges	8,000,000	14	15	Cascade Point to Coteau Landing.
‖Trent	13,611,000	236	6–8½	Connects Lake Ontario and Lake Huron via Trent Riv.
Welland (ship canal)	▲29,250,951	26¾	14–25	Connects Lake Ontario and Lake Erie.
††Williamsburg	10,490,184	12¼	9–14	Along St. Lawrence River.

* And improvements. † Navigable depth. ‖ Under construction. ▲ Not including cost of improvements and changes in locks, etc., now under way and involving an additional cost of about $20,000,000. †† Consisting of the Farran's Point, Rapide Plat and Galop Canals. (a) Original cost of canal extending from Cleveland to Portsmouth, 317 miles, but now abandoned between Portsmouth and Dresden. ‡ The Erie, Oswego, Champlain and Cayuga and Seneca canals have been enlarged by the state of New York to a depth of 12 feet, and they now comprise the New York State Barge Canal.

SOME FOREIGN CANALS	Length, Miles	Depth, Feet	Bottom Width, Feet	Estimated Cost
Suez — Mediterranean and Red Sea	103	35	108	$127,000,000
Kronstadt — Petrograd	16	20½	...	10,000,000
Manchester — Manchester and Liverpool	35½	28	120	85,000,000
Kaiser Wilhelm (Kiel Canal) — Baltic and North Seas	61	36	72	40,000,000
Elbe and Trave	41	10	72	6,000,000
Berlin-Stettin (Hohenzollern Canal)	136	9.8	32–39	12,500,000

ON THE NEW YORK STATE BARGE CANAL
A view of three of a series of locks, showing how canal navigation is carried over a low watershed

equal basis, and is destined to influence the economic history of the entire world (see PANAMA CANAL).

About 4,500 miles of canals have been constructed in the United States, but not much more than half of this mileage is now in actual use. See list of names below.

Canals of Canada. The comprehensive canal system of the Dominion of Canada is fully described under the heading CANADA, subtitle *Transportation*. See, also, the special articles RIDEAU CANAL; SAINT LAWRENCE RIVER; SAULT SAINTE MARIE CANAL; TRENT CANAL; WELLAND CANAL.

Canals of Europe. Because of the character of the country, the "low countries" (Netherlands) led the other parts of Europe in canal building, and by 1250 an extensive network of artificial waterways had spread over that region. At the present time Holland alone has over 2,400 miles of canals, and Belgium about 1,345. The great canal system of France, now aggregating over 3,000 miles, was begun early in the seventeenth century. This statement means a good deal when it is realized that France is only two-thirds as large as Texas, and it contains more than half of the mileage in canals boasted by the entire United States. In 1666 the French government began the construction of one of the most celebrated engineering projects of the century, the Languedoc Canal, connecting the Mediterranean Sea and the Bay of Biscay, and 148 miles in length. It was first opened in 1668, and since then has shared with the other waterways of the country in the great sums appropriated by the government for improvement and maintenance. No tolls on French state waterways have been levied since 1888.

Germany's most important canal, the Kiel, or Kaiser Wilhelm (see KAISER WILHELM CANAL), provides a waterway between the Baltic and the North seas. It was completed in 1895, but was later rebuilt and was again opened to navigation in June, 1914. The commercial importance of this watercourse is unquestioned, and its strategic value was demonstrated in the War of the Nations. Another notable watercourse is the new Hohenzollern Canal, also opened in 1914. It joins the Oder and Spree rivers, providing waterway communication between Berlin and Stettin on the North Sea. In the spring of 1915 a canal between the Vistula and Oder rivers was opened, 182 miles in length. Since 1875 the government has been engaged in the systematic reorganization and development of its waterways; rivers have been dredged, that is, canalized, to make them navigable, old canals have been rebuilt and new ones constructed. Of about 8,000 miles of navigable waterway, approximately 3,000 miles are canals.

The Russian system of artificial waterways was begun by Peter the Great. There are now in the country about 500 miles of canals and over 550 miles of natural watercourses canalized. One of the most recent projects is the canal between Kronstadt, on the Gulf of Finland, and Petrograd, on the Neva River. It is sixteen miles in length and 20.5 feet deep and cost $10,000,000. Within recent years until the outbreak of the War of the Nations the government has been appropriating between $8,000,000 and $12,000,000 a year for

development. The Danube River, sses Austria-Hungary, is the most watercourse in that country, but so a canal system, local in character, ls about 1,700 miles to the natural of the dual monarchy. In Greece ortant Corinth Canal (see CORINTH), isthmus which joins the Peloponhe northern part of the country. It is world's famous short canals.

ost important canal in the British one of the most remarkable in the that between Manchester and Eastthe Mersey River, six miles from (see MANCHESTER SHIP CANAL). It ed for traffic in 1894, and has since rged and improved. Other notable nals are the Grand Canal, 165 miles veen Dublin and Ballinasloe, on the nnon; the Caledonian Canal, extend- Scotland from Inverness to Fort and the canal between the firths of l Clyde, thirty-five miles in length. ommission on canals and waterways nted in 1912 to investigate the matdernizing and nationalizing the canal f Great Britain. There are in the ngdom about 4,700 miles of artificial , 4,000 of this mileage belonging to nd Wales. B.M.W.

Subjects. Of the canals of the following are treated in separate these volumes:

	Manchester Ship Canal
e and Ohio rainage	New York State Barge Canal
	Nicaragua
	Panama
Bay Ship	Rideau
	Sault Sainte Marie
	Suez
d Michigan	Trent Canal
lhelm	Welland

Y, *ka na'ri,* a beautiful little bird of family, the best loved of all the cage use of its remarkable gift of song heerfulness and friendly characterwas first found in the Canary Islands ira, acquired its name from the forwas taken to Europe about the be- the sixteenth century. Since then nd its way into households in vari- of the world, and the centuries of nd domestication have brought about anges in its appearance. In a state the bird has a dull-green plumage vith darker shades, while the canary y is usually a bright yellow, though sometimes orange, reddish or pale yellow. The wild canary is not more than five and one-half inches long; its tame brother is sometimes eight inches in length. The topknots of some

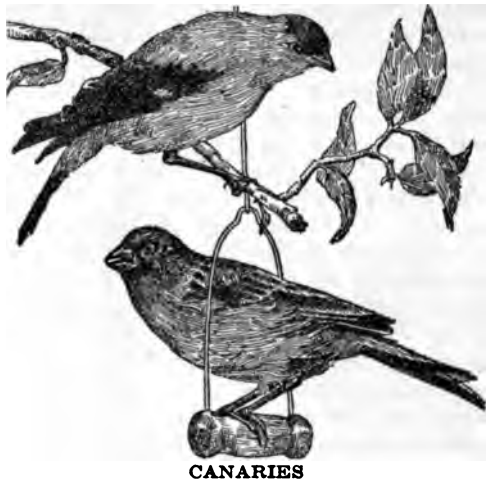

CANARIES

Below, usual type of canary; above, American goldfinch, or wild canary.

and the long, slender shapes of others are all the results of breeding. The Scotch Fancy canary, with its long, slender, curved body, bent almost to a semi-circle, is one of the strangest of these results.

In the Harz Mountains and other parts of Germany and in the British Isles and Belgium, the raising of canaries is an important industry, and large prices are paid for the highest type of singing birds. The Harz Mountain canaries are the most famous of all. In the United States and Canada the birds cost from $1 up to $75, but sometimes $150 has not been considered too high a price to pay for an especially fine singer. The birds require a clean cage, good seed, some green food, lime and plenty of cold water. Beyond this they need little care and thrive almost anywhere. Their average length of life is close to twenty years. In America, the name *wild canary* is often given to the American *goldfinch,* or thistle bird, which, though entirely different, does somewhat resemble the captive canaries.

Among several excellent books on the subject may be mentioned *Canaries and Cage Birds* by W. A. Blakston; and *The Canary Book,* by R. L. Wallace.

CANARY ISLANDS, a group of islands in the Atlantic Ocean about sixty miles west of the northwest coast of Africa, covering a total area of 2,807 square miles. They were discovered by the Spaniards in 1630 and were named *Canaria,* a word derived from the Latin *canis,*

meaning *dog,* for at that time a large, fierce breed of dogs, now extinct, lived there. The islands are thirteen in number, the most important of which are Teneriffe, Grand Canary, Palma, Hierro, Gomera, Lanzarote and Fuerteventura. The remaining six are uninhabited. All are rugged, volcanic and mountainous, frequently presenting precipitous cliffs to the sea. The most notable peak is that of Teneriffe, which rises to a height of 12,182 feet. The Canaries are not reached directly from America, but by way of European ports. They belong to Spain, and are governed as a province.

The climate is mild and healthful and the soil is so fertile that the islands in ancient times earned the name of Fortunate Islands. There are no rivers of note, but there are numerous streams. These contain no fish except eels; in the surrounding seas, also, fish are scarce. All kinds of domestic animals have been introduced and thrive well. Agriculture is primitive, but the fertile soil produces large quantities of grain, fruit, vegetables and flowers.

Little is known of the Guanches, the tribe who originally inhabited these islands. They were for the most part exterminated by their conquerors, the remnant being absorbed by intermarriage. The present inhabitants are darker than the northern Spaniards, and are well formed and hardy. Population, estimated, 1910, 475,000.

CANCELLATION, *kan sel la' shun,* is a "short cut" in mathematics. Its purpose is to avoid long and difficult multiplications and divisions, both in whole numbers and in fractions. It is based upon these principles:

(1) Both dividend and divisor may be divided by the same number, and the quotient is unchanged; or, a common factor may be dropped from dividend and divisor and the quotient remains unchanged.

(2) The numerator and denominator may be divided by the same number and the value of the fraction remains unchanged; or, a common factor may be dropped from numerator and denominator and the value of the fraction remains unchanged.

In division, the most common use of cancellation is the division of both terms by 10, 100, and so forth. For illustration:

(1) $6500 \div 1300$. Divide each number by 100 by striking off two zeros in each; then the problem becomes $65 \div 13 = 5$.

(2) $75000 \div 250$. Upon dividing both terms by 10 the problem becomes $7500 \div 25 = 300$.

But it is also used in the division of both terms by other factors than 10, 100, etc.; for example:

$$2200 \div 55 = \text{quotient}$$

Divide dividend and divisor by 11, and the problem becomes

$$200 \div 5 = q$$
$$q = 40$$

See what common factor is taken out in the following:

(3) $650 \div 39 = q$
$50 \div 3 = 16\frac{2}{3}$. (Factor taken out is 13.)

(4) $960 \div 36 = q$
$80 \div 3 = 26\frac{2}{3}$. (Factor taken out is 12.)

(5) $225000 \div 450$
$22500 \div 45$
$1500 \div 3 = 500$. (Factors taken out are 10 and 15.)

(6) $108000 \div 7200$
$1080 \div 72$
$30 \div 2 = 15$. (Factors taken out are 100 and 36.)

(7) $99180 \div 360$
$9918 \div 36$
$1102 \div 4 = 275\frac{1}{2}$. (Factors taken out are 10 and 9.)

Taking out of factors other than 10, 100, etc., is not so general as it should be. Children's attention should be drawn to it (see FACTORING). Here is an illustration to show

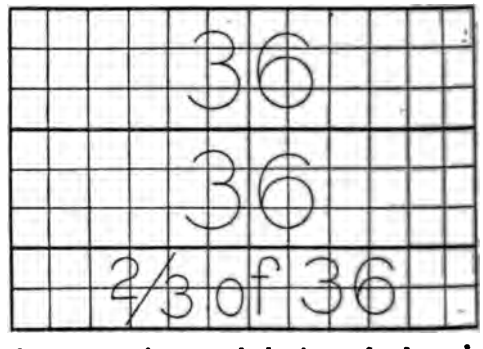

the common factor and why it can be dropped:

$$96 \div 36 = \text{quotient.}$$

This reads, "How many 36's in 96?" 96 is made up of eight 12's; 36 is made up of three 12's, as shown in the diagram; then the problem is seen to become, "How many 3 rows in 8 rows?" and then, "How many 3's in 8?"

This put into arithmetical form appears:

$$(8 \times 12) \div (3 \times 12) \text{ or } \frac{8 \times \overset{1}{\cancel{12}}}{3 \times \underset{1}{\cancel{12}}} = \frac{8}{3} = 2\frac{2}{3}$$

Cancellation is used very much more freely when division is written in *fraction* form than when it appears with the division sign (÷);

$$\text{for example, } 13500 \div 270 = \frac{\overset{150}{\cancel{13500}}}{\underset{3}{\cancel{270}}} = \frac{150}{3} = 50.$$

(a) Divide both terms by 10
(b) Divide both terms by 9
(c) Divide both terms by 3

Let us look at cancellation as used in a concrete problem:

"How many blocks of ice 36 inches by 24 inches can be packed in a layer in an ice house 60 feet wide and 90 feet long?"

Solution: Number of blocks $=\dfrac{\overset{10}{\cancel{60}}\times 90\times \overset{1}{\cancel{144}}}{\underset{1}{\cancel{36}}\times \underset{1}{\cancel{24}}}$

(a) Divide both terms by 24
(b) Divide both terms by 6
(c) Divide both terms by 6

and the division appears

$$\frac{10\times 90\times 1}{1\times 1}=900$$

Cancellation shortens the work in multiplication and division of fractions; for example, $\frac{2}{3}\times\frac{7}{8}\times\frac{12}{17}\times\frac{34}{35}$. Let this appear $\frac{2\times 7\times 12\times 34}{3\times 8\times 17\times 35}$. The numerator of the new fraction is the product of 2, 7, 12, 34, while the new denominator is the product of 3, 8, 17, 35. We may divide the numerator and denominator by the same number without changing the value of the fraction:

(a) Divide both terms by 3: (3 below and 12 above);
(b) Divide both terms by 7: (35 below and 7 above);
(c) Divide both terms by 2: (2 above and 8 below);
(d) Divide both terms by 17: (34 above and 17 below);
(e) Divide both terms by 4: (4 below and 4 above); and the product appears as below:

$$\frac{\overset{1}{\cancel{2}}\times\overset{1}{\cancel{7}}\times\overset{1}{\cancel{12}}\times\overset{2}{\cancel{34}}}{\underset{1}{\cancel{3}}\times\underset{1}{\cancel{8}}\times\underset{1}{\cancel{17}}\times\underset{5}{\cancel{35}}}=\frac{2}{5}$$

An illustration in mixed numbers follows:

$$2\tfrac{1}{2}\times 8\tfrac{1}{3}\times 7\tfrac{1}{5}=\frac{5}{2}\times\frac{25}{3}\times\frac{36}{5}$$

(a) Divide both terms by 5: (5 above and 5 below);
(b) Divide both terms by 3: (36 above and 3 below);
(c) Divide both terms by 2: (12 above and 2 below); and we have—

$$\frac{\overset{1}{\cancel{5}}}{\underset{1}{\cancel{2}}}\times\frac{25}{\underset{1}{\cancel{3}}}\times\frac{\overset{6}{\cancel{12}}}{\underset{1}{\cancel{5}}}=\frac{25\times 6}{1}=150$$

A problem in division of fractions becomes a problem in multiplication of fractions, and so cancellation is helpful in division of fractions. For example:

(1) $\frac{12}{13}\div\frac{9}{26}=\frac{\overset{4}{\cancel{12}}}{\underset{1}{\cancel{13}}}\times\frac{\overset{2}{\cancel{26}}}{\underset{3}{\cancel{9}}}=\frac{8}{3}$

(2) $8\frac{5}{9}\div 7\frac{1}{3}=\frac{\overset{7}{\cancel{77}}}{\underset{3}{\cancel{9}}}\times\frac{\overset{1}{\cancel{3}}}{\underset{2}{\cancel{22}}}=\frac{7}{6}$

A.H.

CANCER, *kan'ser,* the common name of a dangerous malignant tumor that may grow in the human body or in the bodies of other vertebrate animals. The name comes from a Greek word meaning *crab,* and was applied to the tumor because the enlarged veins around the swelling resemble the claws of a crab. Though there are many different forms of cancer, certain characteristics are common to all of them. Cancerous growths are always composed of a fibrous framework enclosing a mass of cells and a milky-white cancer juice. They have no definite limits, but involve surrounding tissues, and, because of their tendency to spread by means of the veins and lymphatics, they often cause growths of similar character in other parts of the body.

Classification. A convenient mode of classification divides cancers into three groups—*scirrhus, encephaloid* and *epithelial cancer.* In the first class are those which have a large proportion of fibrous elements, which make them very hard. They do not grow rapidly, but are difficult to check because of their tendency to spread and to ulcerate. Scirrhus most commonly attacks the female breast, but sometimes internal organs are affected. In encephaloid the cell elements are found in greater proportion than the fibrous, making this form of cancer very soft. Because of its rapid growth it is sometimes known as *acute* cancer. The internal organs or the limbs are its most common seats. Epithelial cancer occurs most frequently in the skin and mucous membranes, or where these unite, as on the lips. Though this form of cancer does not spread so rapidly as the other forms nor cause secondary growths to the same extent, it has the same tendency to affect surrounding glands. All forms tend to recur after removal.

Causes. Cancer may be started by local irritation, as by the stem of a pipe on the lip, gallstones in the gall bladder and the rubbing of a corset steel on the breast. Continued irritation is the usual excitant of the cancer, but a single accident may cause it. Heredity seems to have some influence, though this may be simply heredity of the habits that tend to develop cancer, such as smoking or always being well-fed. Careful research and observation have established the following facts: Nearly one-half of all cancers occur in the stomach and intestines; in other words, in that part of the body in which food is stored which has not always been disinfected by heat. Outside surfaces of the body

protected against dirt and injuries are almost entirely free from cancerous growths, while these growths do attack those parts not protected by clothing and therefore exposed to dirt and injuries. Preventive measures would therefore include the avoidance of all possible irritation of the tissues; eating only those foods which are absolutely clean or have been sterilized by cooking; practising moderation in choosing one's diet, and observing hygienic rules of living.

Treatment. Statistics show that cancer is one of the most frequent causes of death among persons over forty years of age, and that beyond a certain stage the disease is incurable. Institutions for the study and treatment of this scourge of humanity are found in every civilized country, and the problem is engaging the attention of the most skilled investigators in the medical and scientific world. The most common method of treatment is removal by knife, and as yet, so far as known, this is the most reliable method.

In recent years the X-rays and radium forms of treatment have been attracting wide attention. Within certain limits both have been found of value in checking cancerous growths, but the ultimate cure is still an unattained goal. In regard to their use, about which many false hopes have been cherished, the following points should be remembered: their curative effects are practically limited to superficial cancers of the skin, to superficial growths of mucous membrane which are not true cancers and to some deeper-lying tumors not very malignant. That large group of cancers known as *generalized,* that is, disseminated through the body, cannot be benefited by radium or the X-ray, nor can those which are not accessible to these methods of treatment. Others which are accessible sometimes grow so rapidly they offset the curative effects. It should also be remembered that the supply of radium is limited, and its fabulous cost puts it out of the reach of the great majority (see RADIUM).

If the victims of cancer could be brought to a realization of the fatal danger that lies in delay, death statistics for this disease would tell a different story. Any lesions on the lips, sores in the mouth, lumps on the breast and other irritations liable to lead to cancer that do not disappear in a few weeks should have the attention of a physician and be removed. Thorough examination and proper treatment at an early stage of the disease are absolutely essential. Patent medicines that deaden pain without affecting the cause of the irritation are worse than useless, for the temporary relief they afford deceives the victim and permits the incipient cancer to make dangerous headway. W.A.R.

CANCER (the crab), the fourth sign of the zodiac, entered by the sun on or about the twenty-first of June and quitted a month later. The symbol is ♋. The constellation of Cancer is no longer in the sign of Cancer, but at present occupies the place of the sign of Leo (see ZODIAC; PRECESSION OF THE EQUINOXES). The Tropic of Cancer is the name given to the northern tropic (see TROPICS). According to mythology Cancer is the crab that attacked Hercules when he was destroying the Hydra, a monster with a hundred heads.

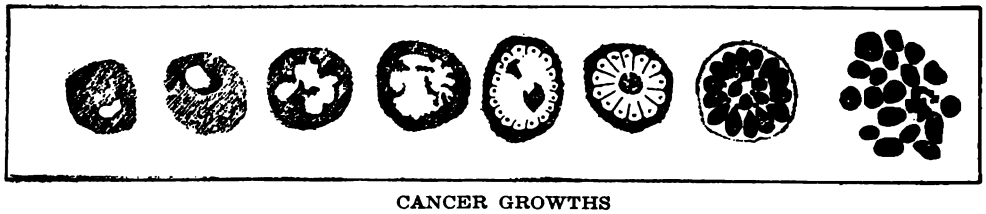

CANCER GROWTHS
The cancer cell as it develops, afterwards breaking up and thus forming new parasites.

CAN'DLEBERRY, or BAY'BERRY, or WAX MYRTLE, *mer't'l,* a shrub from whose wax-covered berries the popular bayberry candles are made. These burn with a pleasant, piny odor, and are connected by tradition with Christmas, the old belief being that on that day—

> A bayberry candle burned to the socket
> Brings health to the body, joy to the heart,
> And gold to the pocket.

The candleberry shrub, which grows from four to eighteen feet in height, is to be found all along the eastern coast of North America, but is much more abundant in the South. The berries with their coating of wax are boiled, and the greenish-white tallow is skimmed from the surface. From a bushel of berries four or five pounds of wax may be obtained.

DLEFISH, a salt-water fish, from twelve ɜen inches long, belonging to the smelt . It derives its name from a peculiar ı among the Indians of Alaska, whose it frequents. The Indians literally make le of it by drying it and forcing through pith of a rush or a strip of bark as a When the wick is ignited it burns freely. xtreme oiliness of the fish, strangely ı, is not unpleasant to the taste, for the ; a fine flavor. When fried the flesh is ered superior to that of the trout. The sometimes extracted and is used as a ute for cod-liver oil.

DY, *kan'di,* a name given to almost weetmeat which has sugar as its main ient. Different methods of making, with ldition of various flavorings, fruits, nuts ıer ingredients, produce almost innum- kinds of candy, and the demand is so that new and tempting combinations are constantly evolved. The United States ıore candy than any other nation in the the output of its factories averaging $135,000,000 each year. The range of at which it is sold is wide. Some of it, ning a large proportion of glucose, is put e market at ten cents a pound, while varieties bring as high as a dollar or a pound, in part because of the maker's

he candy that is eaten each year were distributed among the inhabitants of ɔuntry, it would not be at all harmful. ɜians generally agree that a moderate ıt of pure candy, eaten immediately after l, is thoroughly wholesome, for the sys- ıeeds a certain proportion of sugar. If constantly, however, at intervals during ıy, even the best candy will do harm in ways. Especially important is it that ɜn should not be allowed to eat much , and that such as they do have should re. Constant visits to the candy shop pennies and the purchase there of the brightly-colored candy so attractive to ɜn's eyes, work great harm.

y of the Candy Industry. So prom- a place has candy made for itself in as well as industrial life, so almost nec- has it come to seem to many people, lifficult to imagine that a comparatively time ago there was no such thing. But dren before the beginning of the nine- century had candy at all, they had it form of little sugar pills or pellets given them by the doctors, for the first candies were made by physicians and druggists. The purpose was to conceal the unpleasant taste of medicines, and there are still on the market to-day many drugs which are mixed or coated with sugar to make them palatable. Some of these, as peppermint, hoarhound or wintergreen drops of various kinds, have passed from the medicine class and are now chiefly eaten as candy.

The popularity of the doctors' sugar-coated pellets suggested to certain enterprising men in England the idea that sweetmeats without medicine might be even more popular, and with their earliest products the candy industry began. It spread in time to all civilized countries, but it was only with the invention of machinery which made manufacture far easier, cheaper and more rapid that it became a great business.

As in all industries, there have been constant improvements in method. Manufacturers are now compelled by the laws of most states and provinces to keep their factories clean, light and airy. Then, too, the harmful coal-tar preparations which were once used to color candies are generally forbidden by pure-food laws, so a person may to-day buy colored candies without the fear that they are poisonous. Even green-colored candy, formerly avoided because it was supposed to contain arsenic, is now harmless, for in almost all cases the dye used is simply spinach juice. See ADULTERATION IN FOODSTUFFS AND CLOTHING.

The Making of Candy. There are so many kinds of candies that an enumeration of them and of the methods of manufacture would be an impossibility, but they divide themselves naturally into certain classes. All cream candies, for instance, have as their basis what is called a *fondant.* This French term is commonly used because France was for a long time the only country which could make these creams in perfection. The fondant is made, in the factories, by adding to a large quantity of sugar a small amount of glucose, and boiling the whole with water until a thick, clear syrup is obtained. This is poured upon huge marble slabs, allowed to cool, and then worked with long paddles until it becomes white, creamy and smooth. Innumerable kinds of candy are made with this fondant as a basis—chocolates, bonbons, patties, nut- and fruit-nougats, cocoanut creams, and so on.

Fondant is easily made in the home by

boiling together two cups of granulated sugar, one cup of water and a very little cream of tartar. When the syrup has become thick it is allowed to cool, then beaten with a spoon or paddle until it has a creamy consistency. A little practice will enable one to produce candies which are the equal of the best sold in the shops.

The process of molding candies in the great factories is interesting. Shallow boxes are filled with cornstarch, into which are stamped by machinery little hollows of the shape wanted for the candy. Into these the cream candy is run from a tank, and after it has hardened the candy is dumped with the starch into a hopper which allows the starch to drop through a sieve and brushes from the finished candies all the starch that has clung to them.

Hard candies are made of sugar and water boiled to a heavier syrup than is the fondant. It is colored and flavored, then allowed to harden without being stirred or beaten. Much of the stick candy is still rolled out by hand. Caramels of the best grade are made of sugar and pure cream, boiled until the product is of a proper consistency and cooled on marble slabs. The candied fruits, nuts and flowers which have become so popular in recent years are made by dipping them into a syrup which has been boiled until it is just on the point of recrystallizing into sugar. Chocolate creams, too, are a dipped candy, the fondant centers being thrown into the chocolate and lifted out with a wire spoon. Perhaps there is no candy which is more popular than the various kinds of chocolates, and the demand for them has caused a vast increase in the chocolate business (see CHOCOLATE). A.MC C.

CAN'DYTUFT, a group of plants belonging to the mustard family, that take their name from Candia, the old English name for the island of Crete, from which the seeds were carried to England in the sixteenth century. Three species of candytuft are well-known garden flowers, easily cultivated in ordinary soil. *Purple candytuft* grows to a height of about one foot, and bears its flowers in flat-topped clusters, the blossoms in the center of the cluster being smaller than those on the edge. The four petals, pink or pale purple in color, show an irregularity that is typical of the candytuft group, for the two outer petals are much longer than the others. A garden bed of this species, with the shades of pink and purple melting into each other on the nodding flower heads, is a most attractive sight.

CANDYTUFT

Bitter candytuft, grown in gardens and also found as a weed in Western and Central Europe, is a small plant six to twelve inches high, whose erect, branching stem bears white, sometimes purple-tinted, flower clusters. The root, stem, leaves and seeds of this species are said to have medicinal properties. *Evergreen candytuft*, a lover of warm climates, is valued for its abundant, pure white flowers. In a favorable climate these flowers remain in bloom throughout the winter.

CANE, *kane*, the name applied to various plants which have a reed-like stalk or stem, including the sugar cane and bamboo among the grasses, and the rattans among the palms. The stems of plants of this type are of untold value to man, because of their lightness, strength and flexibility. In tropical countries of the East, for instance, where the bamboo flourishes, the natives use the plant to build their houses, and much of their furniture is also of this wood. Batavia, in Java; Sarawak, in Borneo; Singapore and Penang, in the Straits Settlements, and Calcutta, in India, are centers of a flourishing trade in canes and rattans, the Western European countries and Canada and the United States importing large quantities. In these latter countries fishing rods, walking sticks, umbrella handles, baskets, chair seats and many other articles made from cane plants are familiar objects.

Because so many walking sticks have been made of the wood of these plants, the term *cane* is now applied without discrimination to any walking stick. See BAMBOO; SUGAR CANE; RATTAN, with which are illustrations.

CANE SUGAR. See SUGAR, subhead *Cane Sugar*.

CANIS MAJOR, *ka'nis ma'jer*, meaning the GREAT DOG, is a constellation in the southern hemisphere containing Sirius, the Dog Star, the brightest star in the heavens. The dog is the faithful companion of the mighty hunter Orion, whom he eternally watches over in the sky. The three familiar stars forming the belt of Orion point directly down to the nose of

og formed by the star Sirius, one of the st to earth, but so distant that it takes years for its light to reach us. See NOMY.

NKER SORE, *kang'ker sore,* a small or collection of ulcers, which forms in the n, usually on the tongue. Ulcers are quite ion in children and are usually due to estion. They can be removed by the use lverized alum or silver nitrate, but the remedy should be used with caution, may cause a sore as painful as the one noves.

NKERWORM, *kang'ker werm,* the cater- of either of two moths, the females of of which species are wingless. The eggs of pecies hatch in the spring, those of the in the fall or early winter, and the cater- s may be distinguished by the number of stripes across their backs, the spring pillars having eight and the autumn ones These caterpillars are very destructive e foliage of fruit trees and shade trees, eating the entire foliage of an orchard ove in a few days. When the worms are bed they drop from the leaves and hang nded by a silken thread. Since they must the trees to reach the foliage, one of the means of preventing their ravages is to n bands of tarred paper or some other substance around the trees early in the g. Shade trees may be sprayed with Paris , but this should be used with caution uit trees. See CATERPILLAR; MOTH.

NNA, *kan'a,* one of the most brilliant and nental of garden plants. Its development een achieved in recent and now no is more pop- or large beds backgrounds wer-growing rs. For the is tall— ently as tall man; and the so-called varieties our feet in t. The large es, dark- or bronze, d about the central stock, at the end of n appear the gorgeous red, yellow or e flowers. Cannas are very easily grown, few plants repaying more generously the care expended upon them. They need a rich, warm soil and plenty of moisture; and the blossoms as they wilt should be picked, to prevent seeding. At the close of the flowering season the big root is dug up, kept from freezing through the winter and replanted in the spring.

CANNA

CANNIBAL, *kan'ibal,* a person who eats human flesh. Spanish discoverers at the time of Columbus found that the custom of eating their fellow beings existed among the Caribs, a West Indian tribe, and from their name came the modern word *cannibal.* Man-eating races were mentioned, however, by the Greek historian Herodotus and other ancients, and reference is made to the practice in the writings of Marco Polo (which see), an Italian adventurer of the thirteenth century. Cannibalism until recently prevailed among the savages of West and Central Africa, New Guinea, the Fiji Islands, Australia and New Zealand, and is still practiced in Sumatra and other islands of the East Indies. The early North American Indians were accustomed to eat their prisoners in time of war, and even so highly civilized a race as the Aztecs of Mexico consumed the human victims offered as sacrifices to their god of war. The heart of a brave man was regarded as an especially choice morsel.

Among some races cannibalism began as a religious rite, and in the course of time there developed a natural appetite for human flesh. Others have believed that the virtues of the deceased passed on to the one who ate of his flesh, and so children often consumed their dead parents. In some cases men have eaten human beings simply because there was lack of other food supply. Even highly-civilized beings may be driven to eat of human flesh by extreme hunger, as is shown in the records of sieges and shipwrecks. Cannibalism and cannibals are mentioned frequently in stories of adventure and travel, a well-known instance being the rescue of Friday from the cannibals by Robinson Crusoe. Other stories are told of mariners adrift at sea who cast lots to see which one should be killed and give his body to satisfy the hunger of his companions. Even in cases of dire necessity, however, such a proceeding is not held to be justifiable, and there are cases on record of the trial, condemnation and punishment of rescued sailors who had during their apparently hopeless hours resorted to this course.

CANNING AND PRESERVING. See FOOD PRODUCTS, PRESERVATION OF.

CANNING CLUBS are one evidence of the established popularity of "team work" in various modern activities. The spirit of business organization, arising from the desire to secure a higher grade of efficiency, has made itself felt in both the home and the school, and as one result the domestic art of canning fruits and vegetables has been placed on a systematic basis. There are in many communities leagues of housewives and their daughters, who put up fruits and vegetables according to the most modern methods, who read bulletins and other printed matter giving recipes, suggestions and instruction, and who send their produce in a spirit of friendly rivalry to local, district or county fairs and festivals. A particularly-helpful feature of such clubs is the custom of holding demonstrations and meetings for discussion and interchange of views and experiences. School canning clubs for the girls are similarly organized, and these are as much in favor as the boys' corn clubs. (The corn-club movement is fully described in these volumes in an appropriate subhead under the heading CORN.)

The benefits, both direct and indirect, derived from organizing canning clubs are not hard to find. The housewife who wishes to have a bountiful supply of wholesome, nutritious foods, put up in an attractive form and in such a way that they will keep through the winter, finds that it pays to learn the best and quickest methods of canning. Working systematically and enjoying the advantages of coöperation and of club discussions, she finds herself growing more and more efficient and the work increasingly interesting. Where mothers and daughters belong to a club there results a closer bond between them in the home activities, and the girls are provided with a useful and helpful occupation in their spare hours. School clubs and home clubs alike teach lessons in economy and thrift, and in many cases they prove to be a bond of union between the home and the school.

Equipment. Club members find that best results are obtained when the utensils and other equipment are carefully chosen and arranged in an orderly way. The systematic worker has a clock in a convenient position, for each step of the process is timed, and within easy reach there is a thermometer and a set of graduated scales. She also does not forget her note book, in which records are carefully written as the work proceeds. Pans and tins, a canning boiler, plenty of clean cloths and towels, an abundant supply of pure, clean water, sharp coring and paring knives, jars, tops, rubbers, labels, etc., are of course essential. Tin cans with solder-hemmed caps are used for putting up many fruits and vegetables. Glass jars, tops and rubbers are kept in a pan of warm water on the back of the stove until ready for use. For canning all kinds of fruits and vegetables, steam-pressure canners have been found most successful. Steam under pressure raises the heat to about 250° F., and makes possible complete sterilization. A wash boiler, or other vessel with a close-fitting top, can be turned into a home canner by making a false bottom with lifting handles. Such a device is adequate for canning on a small scale, and is known as a hot-water bath outfit.

Definitions and Methods. The successful canner must be familiar with several terms that are peculiar to this household art. The more important of these are here listed:

Scalding. Dipping fruit in boiling water for the purpose of removing the skin.

Blanching. Boiling quickly in water. This is done by placing fruit or vegetables in a cloth bag and lowering it into the water. Purposes—to eliminate acids and other bitter substances; to reduce bulk of vegetable greens.

Cold dipping. Plunging food products into

water immediately after blanching, to en the pulp under the skin and to make it r to handle products in packing.

erilizing, also known as *processing*. Boiling s or vegetables for a certain period after pletely sealing the container. The object destroy germs.

nning the steel. Putting the hot steel used capping tins in sal ammoniac and solder, ing the steel several times until it is smooth bright, and then dipping it in soldering :"

ipping. Soldering the solder-hemmed tops he cans with the capping steel.

pping. Sealing the air hole or vent in the er of the tin cap.

ux. Prepared by adding to muriatic acid nuch zinc as will dissolve, and then adding r equal in amount to acid. The fluid is to clean the steel and to wipe surfaces to soldered. When applied to tin it adds a ing of zinc, to which the solder will readily re. Should be applied carefully and none ermitted to run inside the can.

is not possible here to give all of the dard recipes used by club members in can- the different varieties of fruits and vege- es, but the following directions illustrate methods employed:

r canning soft fruits, such as berries, ries, etc. Can the fruit the day it is picked. le; then rinse by pouring water over fruit ugh a strainer. Cull, seed and stem. Pack nce in glass jars or tin cans. Add thin, ng hot syrup. Place rubber and top in place partially tighten. (Cap and tip tin cans.) ilize in hot-water bath outfit sixteen minutes, n steam-pressure outfit under five pounds n ten minutes. Remove jars. Tighten cov- nd invert to cool. Wrap in paper and store.

r canning tomatoes. Grade according to ripeness and color. Scald in hot water so loosen skins. Dip quickly into cold water then take out. Core and skin. Fill con- r with whole tomatoes, adding one level oonful of salt to a quart. Place in posi- rubber and cap. Partially seal, but not . (Cap and tip tin cans.) Sterilize twenty- minutes in hot-water bath outfit, or fifteen ites in steam-pressure outfit under five ds steam. Remove jars, tighten covers, in- to cool. Wrap in paper and store.

ub Demonstrations. Meetings for all the members, at which the standard methods nning are demonstrated and principles and s are explained, are of great practical e. Those conducted in the school, attended by pupils and their mothers, are of special est. The teacher or leader makes all ar- ements before the demonstration begins, ng in order the canning outfit, tables, sup- , food products, etc., and seeing that the s in readiness. The club members are then d to order, preliminary instructions are given, and each pupil is assigned a task. By varying the work, each member is able to participate in all the canning processes, from preparing the containers and fruit to labeling the cans and entering the records. Then follow the clearing up and putting away of the apparatus. To add variety and interest contests are sometimes introduced; different members compete to see who is quickest and most efficient in canning a specified amount of fruit, or in scalding, filling, labeling, etc.

The work in canning can be easily correlated with other school subjects—geography, history, physiology, reading, composition and arithmetic—and the pupils who cultivate their own plots of ground and can the produce which they themselves raise are learning practical lessons in agriculture.

How to Organize a Club. The United States Department of Agriculture is making a special effort to interest homes and schools in canning-club work, and to this end is coöperating with state agricultural colleges. In some states there is an agent in charge of boys' and girls' club work at the state college of agriculture, from whom necessary instruction and information concerning the organizing of clubs may be obtained. If there is no state agent application should be made to the States Relation Service, Office of Extension Work North and West, Department of Agriculture, Washington, D. C. Report blanks, bulletins and other necessary material will be mailed on request. Club members are required to attend canning demonstrations and special meetings called by state, district or local leaders, to make exhibits of a specified number of canned products at some fair, to attend and take part in the programs of the local club meetings, and to fill out the regular canning report blanks and forward them to the local leader, state agent or chief of the extension work at Washington. B.M.W.

Related Subjects. More or less directly connected with the above theme are the following articles, which will be found in their alphabetical order in these volumes:

Boys' and Girls' Clubs
Food Products, Preservation of
Gardening
School Garden

CANNON, *kan'un*, a term usually applied to big guns, as distinguished from any kind of small firearms. This name was first used about the beginning of the fifteenth century and is derived from the Latin word *canna*, which means a *tube* or *reed*. It is applied to any form of firearm which is fired from a fixed or

movable carriage and which fires a projectile of greater caliber than one and one-half inches. In the article ARTILLERY (which see) a description is given of the various kinds and sizes of modern cannons or guns, as well as of the methods of manufacture. See, also, MACHINE GUN.

CANNON, *kan'un,* JOSEPH GURNEY (1836-), an American legislator and politician, except for two intervals of two years each a member of the Federal House of Representatives since 1873, and its Speaker from 1903 to 1911. As Speaker he perfected the system which he had helped Thomas B. Reed to install in 1890, the system which made the Speaker in practice the absolute master of the House. Through this system he exercised an influence on legislation which can with difficulty be over-estimated.

JOSEPH G. CANNON
For more than a generation a leader in the American Congress.

Cannon was for years one of the most picturesque figures in public life. Very tall, thin and angular, yet wiry and seemingly weather-beaten, his was a figure to delight the caricaturist, and in the days of his greatest power his features, more or less exaggerated, were familiar to every newspaper reader in America. He is famous as a wit and a story-teller, yet on occasion he can be most uncommunicative. His humor, his unconventionality, his bluntness and his ability to make personal friends of his bitterest political opponents are well known. On his eightieth birthday, in 1916, the House of Representatives celebrated in his honor, as evidence of the esteem in which he is held by the members. Though he was born in the South, at Guilford, N. C., his home for over half a century has been at Danville, Ill.; there everybody knows him as "Uncle Joe." This title accompanied him to Congress, and as "Uncle Joe" Cannon he is known to millions who have never seen him.

Cannon was admitted to the Illinois bar in 1858, and only three years later was elected to his first public office, state's attorney of Vermilion County, of which Danville is the county seat. This position he filled with ability until 1868. He became a member of the House of Representatives in 1873, and was reëlected without interruption until 1891. During this period he gradually became one of the leading Republicans in that body, and from 1889 to 1891 was chairman of the committee on appropriations. Like many other Republicans he was defeated for reëlection for the term 1891 to 1893, but in the latter year again took his seat. He was again chairman of the committee on appropriations from 1897 to 1903, and was then chosen Speaker.

Cannon perfected the system by which the Speaker controlled legislation, and he ruled, it must be said, with no uncertain hand. He appointed all committees, and he himself was chairman of the committee on rules, which determined the methods of transacting business in the House. A movement to change the rules, and especially to remove the Speaker from the committee on rules, began soon after Cannon became Speaker, and was finally successful in 1910. Thereafter the Speaker was not a member of the committee on rules, and that committee itself is chosen by a caucus of Representatives, not by the Speaker. While it is true that Cannon's conduct as Speaker was chiefly responsible for the revolt, he was merely carrying out a system which he believed to be right. That there was little personal feeling against him was shown by the speedy failure of an attempt, made at the same time, to remove him from the Speaker's chair. When Congress met in 1911 the Democrats were in the majority and elected Champ Clark as Speaker. Cannon failed of reëlection in 1912, and was not in Congress from 1913 to 1915, when he was again elected. W.F.S.

CANOE, *ka noo',* **AND CANOEING.** A canoe is a long, narrow boat, of light weight, designed to be propelled through the water by paddles. Canoes are made in many sizes and patterns, each of which is best for a certain purpose. A canoe, for example, which will ride easily through river rapids may be too heavy and slow for use in quiet lagoons and lakes. For all ordinary purposes, however, a fourteen-foot canoe, with a two-foot beam, is very serviceable. Its weight should be as little as possible, the average being from forty to sixty pounds. As a general principle the lighter the canoe the more expensive it is. One advantage of a light canoe is that it may be easily carried by one man from one lake or stream across a stretch of land to another watercourse. The best canoes cost as much as $100, or even

these are strong and large enough to load of 500 or 600 pounds, and if given ry care, will last for years. For the boy l who wants to canoe as a sport there eaper makes, some priced as low as $25.

ON NORTHERN STREAMS

Art of Canoeing. To the person who ever tried canoeing, it seems the simplest in the world. A canoe is sharp both e bow and stern, and can be propelled ard and forward with ease. It is very and responds immediately to the slightest of the paddle in water. But this reveness also makes canoeing difficult, for r paddler will have trouble in keeping urse even in smooth water. A canoe is upset, as it is usually flat-bottomed and keel.

cial canoes, which are so made that a an be hoisted in the bow, often have a able or collapsible keel. Even with a however, a canoe requires careful mant.

ting In and Out of a Canoe. The first n canoeing is to learn how to get in and It is always safest to get in over the a heavy weight suddenly thrown on the f a canoe is almost sure to upset it. If mpossible for any reason to get in at the or stern, a step over the sides directly the bottom is reasonably safe, especially re is another person already in the canoe lp keep its balance.

w to Paddle. Paddling requires practice kill, but it is not difficult except in rough . The best place for the paddler is at the where the force of his stroke not only the boat forward but steers it. The e may be driven into the water on either side of the canoe, and good paddlers take turns. If there is a second paddler in the canoe, he or she should sit in the bow, and the bow paddle should be on the left side when the stern paddle is on the right. If the paddle is dipped in on the right side, the right hand should grip the paddle lightly near the blade, and guide it into the water. The left hand should hold the handle firmly and should supply the drive. The blade should enter the water with the flat side at right angles to the course of the canoe, and should make little or no splash. As the paddle is drawn back through the water, the blade should approach the stern until finally the flat side of the blade is parallel to the course of the canoe.

When the paddle has reached this point, it acts as a rudder, and a slight turn of the wrist to the right or left will turn the boat in the opposite direction. Steering is perhaps the most difficult part of canoeing, especially in rough water. In smooth water a long steady stroke is easiest, but in rough water a short quick one is usually best; it will keep the canoe in its course, whereas a slow stroke would give the wind time to turn its bow around between strokes.

Distribution of Weight. A canoe offers least resistance to the water if all the weight is in the stern. The bow is then high in the water or even out of water, and the canoe barely skims the surface. This plan is good on a calm day, but if there is any wind blowing, a sudden gust may turn the bow around in spite of everything the paddler in the stern can do. If a heavy sea is running the weight should be evenly distributed, so that the bow and the stern set equally low in the water.

A "DUGOUT"
Eastern American style, hollowed out of a log.

Kinds of Canoes. *Primitive.* The earliest canoes were made by tying together thin strips of wood and stretching a skin over them; the result looked like an umbrella upside down.

The next stage was the use of tree trunks, which were hollowed out by fire or by crude knives. Such canoes, called *dugouts,* are still common in the interior of Africa. The natives of North America have a variety of canoes, including the bone-frame covered with skin,

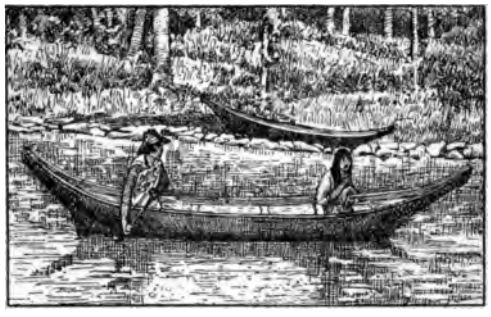

BRITISH COLUMBIA CEDAR DUGOUT

Some of the early boats of this character were a hundred feet long.

which the Eskimos still use, and the familiar birch-bark canoe. The birch-bark canoe is still used by the poorer Indians in many parts of the United States and Canada, but most Indians use the modern cedar boat, which is stronger, lighter and more easily paddled.

Modern. The best modern canoes have cedar frames, covered with a heavy canvas. The ordinary canoe is open or undecked. Sailing canoes usually have a fore- and after-deck, leaving only a well in the middle of the boat for the sailor or canoeist. Such canoes have water-tight compartments in the bow and stern, and collapsible center boards for use when the sail is up. In small canoes the space below decks is wasted, but in larger ones it often provides sleeping-quarters.

Motor Attachments. It is now possible to buy an adjustable motor and propeller which can be fastened to the stern of a canoe or row-boat in a few minutes. Such motor attachments are made under various trade names, but they are all constructed on the principle of the larger electric motors used in regular power boats. The detachable motors weigh from sixty to one hundred pounds, and cost from $50 to $100. W.C.

CANON, *kan'un,* **LAW,** a body of Church law which regulates many of the doctrines and other affairs of the Roman Catholic Church. It is drawn from the opinions of the ancient fathers of the Church, the epistles and bulls of Popes and the decrees of Church councils, to which are added certain maxims of the civil law and the teachings of the Bible.

CANONIZATION, *kan un i za'shun,* in the Roman Catholic Church, an impressive ceremony by which duly-qualified deceased persons are declared saints. One of the necessary qualifications is the candidate's performance of at least two miracles. The power to canonize is vested in the Pope, who conducts a rigid investigation into the former mode of life and genuineness of the miracles attributed to the prospective saint. This examination is a step toward canonization, which takes place many years after beatification, or announcement that the person is one of the "blessed." The object of the further delay is to allow sufficient time to collect additional proof of the fitness of the candidate. This being established, a day (usually the anniversary of the death of the new saint) is set aside on which to honor his memory, his name is placed in the list of the saints, and churches and altars are consecrated to him. G.W.M.

CANORA, *ka no'ra,* a town in Saskatchewan, on the main line of the Canadian Northern Railway and on the Regina-Hudson Bay branch of the Grand Trunk Pacific. It is in the eastern part of the province, about thirty-five miles from the Manitoba boundary, 193 miles northeast of Regina and twenty-six miles north of Yorktown, which is on the Canadian Pacific Railway. The completion of the Hudson Bay Railway will make Canora an important junction point. It is already a center for the shipment of grain. Canora owns an electric light plant and a waterworks system, the cost of the latter being about $100,000. A hospital and a race track are conspicuous features. Population in 1911, 435; in 1916, about 1,200.

CANOVA, *ka no'va,* ANTONIO (1757-1822), one of the greatest Italian sculptors of his time, whose special work was to bring new life to the declining art of sculpture in Italy. At the Academy of Venice he had a brilliant career, and in 1779 he was sent by the senate of Venice to Rome, where he produced his *Theseus Vanquishing the Minotaur.* In 1783 Canova undertook the execution of the tomb of Pope Clement XIV in the Church of the Apostles, a work inferior to his second and perhaps his best public monument, the tomb of Pope Clement XIII in Saint Peter's. *Psyche and Butterfly, Hebe,* the colossal *Hercules Hurling Lichas into the Sea,* the *Pugilists* and the group *Cupid and Psyche* are among his more noted works. He executed in Rome his *Perseus with the Head of Medusa.*

He was summoned to Paris three times

Napoleon, and in 1812 he completed a colossal marble statue of the emperor, who is represented as a god. Canova's influence on the art of his time gives him a permanent place among great sculptors. When he began his work, Italian sculpture, having departed a long way from the strength, beauty and idealism of Michelangelo, was weak and affected; Canova brought it back to the lofty standards of the Renaissance.

CANTALOUPE, *kan' ta loop,* a favorite variety of *muskmelon* (see MELON).

CANTATA, *kan tah' ta,* a story set to music, sung by a chorus and including solos, duets, trios and quartets. The cantata is a shorter composition than the oratorio or opera. It differs further from the oratorio in that the latter always has a sacred theme; the cantata may be based upon any subject, religious or secular. However, there is little difference between a short oratorio and a religious cantata, and the great church cantatas of Bach are sometimes classed as oratorios. The opera is more elaborate than the cantata, and is further distinguished from it in being presented with scenery and by means of acting.

Dudley Buck (which see) was one of the greatest American composers of cantatas, among his best-known works being *The Golden Legend, Light of Asia, Voyage of Columbus* and the melodious *King Olaf's Christmas.* Lewis Carroll's charming nonsense verses, *The Walrus and the Carpenter,* have been set to music by an English composer, Percy E. Fletcher, forming a cantata that is a favorite with children. One of the world's most charming cantatas is that of *Queen Esther.* See OPERA; ORATORIO; MUSIC.

CANTEEN, *kan teen',* in military life, a place set apart in an army post where the soldiers may buy clothing, food and other necessities, and enjoy gymnasium, reading and recreation privileges. In the United States army the term *post exchange* has superseded *canteen.* Previous to 1901 the post exchange was permitted to sell beer and wine to the troops, but in that year the sale of all intoxicating beverages was abolished by act of Congress. The system of selling liquor to the soldiers through the post exchange is generally known as the *canteen system,* and it went out of existence largely through the opposition of the temperance societies, particularly the W. C. T. U. The advisability of restoring the canteen system is much debated. Those favoring it say that the soldiers, obliged to buy liquor outside the post, obtain an inferior quality, and are furthermore subjected to greater temptations than when permitted to make such purchases in the well-regulated exchange, and that drunkenness and disorder are more likely to occur under the present system. In the British army the canteen is in two departments, the wet and the dry, the former carrying ale, porter and mineral water; the latter, groceries.

In both the United States army and the armies of Europe the name canteen is applied to a flask or bottle, holding about two pints, in which the soldier carries his liquid refreshment while on the march. This is made of metal, leather or wood. In the British army the corresponding vessel is called the water-bottle, while the canteen is a tin vessel that serves the purpose of pan, dish and plate.

CANTERBURY, *kan' ter ber i,* a city in the county of Kent, England, sixty-two miles east of London, famous for its cathedral and for its close association with the country's religious and scholastic development. Since the year

CANTERBURY CATHEDRAL
The seat of the Archbishop of Canterbury, the ruling official of the Church of England.

597, when Saint Augustine came with missionaries from Rome, Canterbury has been the central point of the Church of England. The present cathedral dates from the eleventh century, with additions made 400 years later, and is a magnificent specimen of Gothic architecture. Here was situated the shrine of Thomas à Becket, to which multitudes of pilgrims came annually and which added greatly to the sanctity of the cathedral. Near the site of the shrine is the tomb of Edward the Black Prince, with the helmet, shield and equipment he wore in battle.

There are numerous other churches and educational institutions, including a grammar school founded by Henry VIII. The ancient walls surrounding the city can still be traced, and many relics point to the fact that it was an important military post under the Romans. The trade of the city is chiefly agricultural, and it has tanneries, breweries and other manufactories. Population, 24,889.

Archbishop of Canterbury. The primate and ruling head of the Established Church of England has since the year 599 been styled the Archbishop of Canterbury. The holder of this office has always been chosen for his learning, piety and ability to rule. The most famous archbishops of olden days were Saint Augustine, Lanfranc, Saint Dunstan, Thomas à Becket, Cranmer and Laud. The archbishop is granted great privileges of rank, and from his hands the ruler of Great Britain receives anointment and the crown in Westminster Abbey. The present archbishop, Randall Thomas Davidson, was appointed in 1903.

CANTERBURY TALES, the great production of the first renowned English poet, Geoffrey Chaucer (which see). His plan for this work was most ambitious, and although he died before he had carried it to completion, there remains enough to give it a place as one of the remarkable works of English literature. In the delightful *Prologue,* known to every high-school student, there is described a company of men and women who are about to set out on a pilgrimage to the shrine of Thomas à Becket. These are of every rank of life, and Chaucer showed himself in his descriptions of them a master character-painter. To while away the time on the journey they plan to tell stories, each person to contribute two. These romantic tales, most of which are in verse, are now little read except by students of early English poetry, but the *Prologue* repays study by any person. It is a little difficult to read, for the spelling is different from that of to-day, but editions with notes are many and inexpensive, and the difficulty soon passes with practice. The following quotations, which are very well known, need no interpreter:

> He was a veray parfit gentil knight.
>
> And gladly wolde he lerne, and gladly teche.

CANTON, *kan'ton,* the name of a political division in some countries of Europe, derived from the Italian *cantone,* meaning a *corner* or *angle.* In Switzerland each of the twenty-two states comprising the Swiss republic is known as a canton (see SWITZERLAND). The French canton is a division of the political unit known as *arrondissement,* and is the seat of a justice of the peace. There are 2,908 cantons in France, each consisting of twelve communes (see COMMUNE).

CANTON, *can ton',* a very important commercial center of the Orient, a Chinese city of great antiquity, and until the middle of the nineteenth century entirely removed from the influences of modern civilization. Like all Eastern seaports, it is divided into two parts—an old city, distinctly Oriental, harboring all the manners, customs and prejudices of the East, and a modern part, devoted to commerce and forming a neutral territory on which East and West meet to trade. The city is admirably situated on the eastern bank of the Pearl River, eighty miles from the sea, in the province of Kwang-Tung. The ancient part is surrounded by a fortified wall six miles in circumference, with twelve gates for traffic. These gates are shut at night and carefully guarded. Two water gates protect the river east and west of the city. The river is the only home of many thousands of the inhabitants of Canton, who occupy boats and rafts moored to the banks.

According to Western ideas the term "clean" can be applied to very few Asiatic cities, but Canton almost deserves that description. The streets of the old city are narrow, with houses of only two stories, the ground floor generally being a store or warehouse. The assortment of merchandise found in these unpretentious stores is almost endless. The products of every quarter of the globe are here collected, modern inventions from the West lying by the side of Eastern curiosities thousands of years old. The Chinese do not use milk either fresh or in the form of butter or cheese, but grocery stores contain such food as horse, cat and dog flesh, hawks, owls and edible birds' nests.

The new city is cosmopolitan. Chinese merchants have assimilated Western ideas and are expert, courteous and industrious. While the old city retains its pagodas, mosques and temples, the new quarter contains churches, libraries, schools and business premises of the most modern architecture. The officials of the city and province reside in the old town; representatives of foreign countries and their staffs occupy a special quarter of the new city outside the walls.

The industries of Canton are varied, embracing the manufacture of silks, cotton goods,

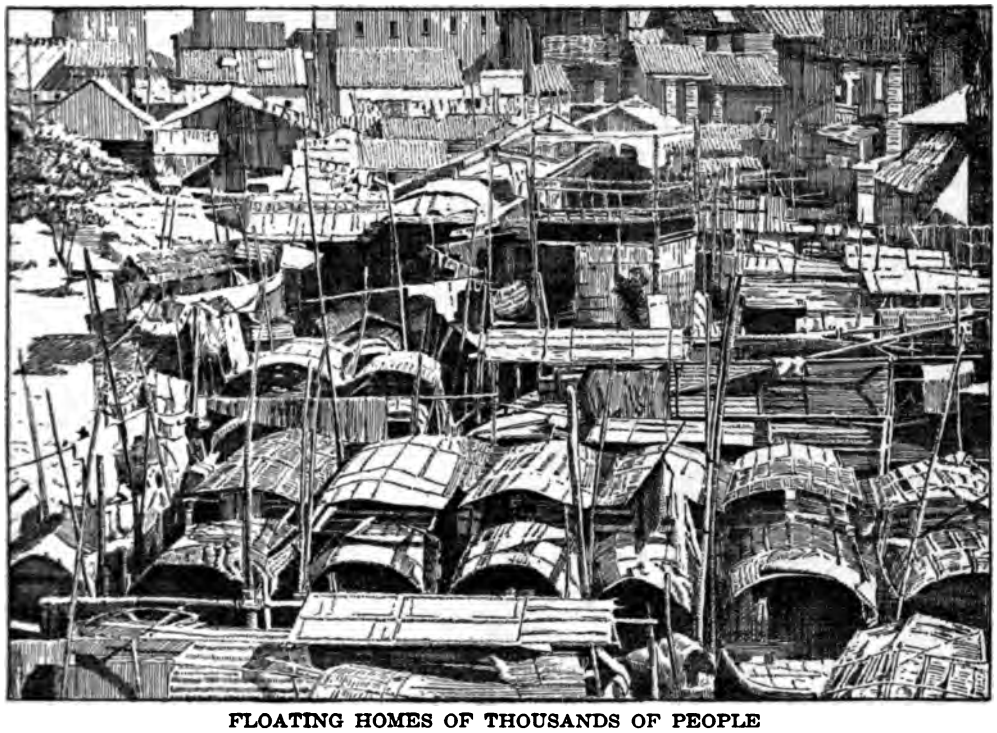

FLOATING HOMES OF THOUSANDS OF PEOPLE

In certain portions of Canton the river is so crowded with boats which are the permanent homes of many people that a person might walk upon them from one side of the river to the other.

porcelain, glass, paper, sugar, lacquered ware, firecrackers and metal goods. Until the close of the seventeenth century commerce with China was carried on under great difficulties. All foreigners were "barbarians" or "devils," to be kept out of the country at all cost. However, Canton was one of the first ports to admit foreign trade. It restricted the number of merchants to deal with the foreigners, and made those dealers responsible for all customs dues on what they imported. The Chinese War of 1840 nominally threw open the port of Canton, but it was not until 1861 that the port and city became actually open to foreigners. For many years Canton held a monopoly of the tea trade with England, but it suffered the loss of a great portion of this on the opening of other Chinese ports in 1860, and is now exceeded in importance as a tea center by Shanghai and Hongkong. The city is about 7,500 miles from the Pacific coast cities of America. Population, in 1915, about 900,000. F.ST.A.

CAN'TON, Ill., a city of Fulton County, situated in a fertile agricultural district in the western part of the state, twenty-eight miles west of Peoria. Railroad transportation is provided by the Toledo, Peoria & Western and the Chicago, Burlington & Quincy railroads. Canton has coal-mining interests and large manufactories of agricultural implements, cigars and cigar boxes, tile, brick, lumber and foundry products. Its prominent features include a public library, parks and a hospital. The place was settled about 1832 and was first incorporated in 1849. In 1910 it had a population of 10,453; in 1914, 12,438.

CANTON, Ohio, a progressive city, noted for the variety of its industries. It is the county seat of Stark County, and is situated in the northeastern part of the state, on Nimishillen Creek. Massillon is eight miles west, Cleveland is fifty-nine miles north and west and Pittsburgh is 101 miles southeast. The Pennsylvania, the Baltimore & Ohio and the Wheeling & Lake Erie railways meet here and electric lines operate north, east and west from the city. Canton was settled in 1805, was incorporated as a village in 1822 and chartered as a city in 1854. Its rapid growth is shown by the increase of population from 50,217 in 1910 to 59,139 in 1915; the foreign element, in which Austrians predominate, comprises only eight per cent of this number.

The district in which Canton is located is well adapted to growing wheat, corn, oats and fruit, and rich deposits of coal, limestone and pottery clay are found in the vicinity. The output of its 220 industries was valued at $52,000,000 in 1915. One of the largest sheet-metal works in the United States is located here. Pottery, tiles, a variety of bricks, iron bridges, steel products, agricultural implements, watches and enameled ware are among the leading manufactures. Large quantities of coal and grain are shipped from here. Canton has a $100,000 Federal building, a city hall, an auditorium which seats 4,200, a county courthouse, a county workhouse, a $250,000 Y. M. C. A. building and a Carnegie Library with 30,000 volumes. The park reservations cover 168 acres.

Canton was the home of William McKinley, twenty-fourth President of the United States; his home and imposing tomb and two monuments erected to the heroes of the Spanish-American War are features of interest in the city.

CANUTE, *ka nute'* (about 994-1035), a king of England, Denmark and Norway with whose name there is associated a beautiful medieval legend. According to it the great king, wearied of the flattery of his courtiers, who would have him believe they thought him to be divine, determined to give them a lesson. He had his throne placed near the seashore just before time for high water, and as the tide came up he commanded it in stern tones to go back. Then turning to his amazed courtiers he told them to cease to call divine a king whose word had no power over the water at his feet.

Canute was not always such a devout man, for when he became king of England in 1014 on the death of his father, Sweyn, he began his reign by devastating the country and putting out of his way all who opposed him. Not until 1017 was he accepted as king by the whole island, and thereafter there seemed to be a change in his character, for he ruled wisely and humanely, restoring old English customs and giving important posts to English subjects who proved worthy. At the death of his brother in 1018 he gained Denmark, two years later conquered Norway, and in 1031 forced Malcolm of Scotland to acknowledge his supremacy.

CAN'VAS, a strong, coarse cloth, originally made of hemp, as shown by the name, which is derived from the Latin *cannabis,* meaning *hemp.* Ordinary canvas is now made from cotton, though better grades are made of flax. The weight and fineness of canvas depend largely on the purpose for which it is to be used. The best grades, light and thin, are favorite materials for men's and women's summer clothing; these are called by the trade name of *duck.* Duck is usually made of flax, that is, linen, as also are certain heavier grades which are used by artists for paintings. The cloth used by artists varies in thickness according to the size of the picture—the larger the picture the heavier the cloth. Canvas is also used to a considerable extent for awnings, tents, tarpaulins and sails. The sail cloth used on large vessels is usually made of linen of a good quality, as it is subject to hard wear, but smaller sails are most frequently made of cotton or of mixed goods.

CAN'VASBACK, a large fresh-water duck, native of North America, which is highly prized for food on account of its delicate flavor. It breeds in the northern parts of the United States and in Canada, and in the winter migrates to the valley of the Mississippi and the marshy lands of the Atlantic coast. Its food consists chiefly of the roots of the wild celery, and wherever that plant is plentiful, the canvasback, if unmolested, may be found. Its plumage is black, white, chestnut brown and slate color. The *red head duck* is often substituted for the canvasback on the market, owing to similarity of color, especially on the head. The canvasback was being hunted to extinction before the passage of game laws by states and provinces for its protection. See GAME, subhead *Game Laws*; also color plate, in article BIRDS.

CANYON, or **CAÑON,** *kan'yun,* a deep, narrow river valley or gorge with steep sides which in some instances are nearly perpendicular. Canyons are worn to their great depths by the erosion of countless thousands of years. The name comes from the Spanish word *cañon,* meaning *funnel.* Canyons form some of the grandest and most awe-inspiring scenery in the world. The Grand Canyon of the Colorado in Arizona is in some places over a mile deep. Next in size is the Grand Canyon of the Yellowstone, in Yellowstone National Park. This canyon is 1,500 feet deep, and its walls are formed of rocks, colored red, brown, black and gray. The Royal Gorge in Colorado is one of the most remarkable narrow gorges in the world. Its walls are perpendicular for almost its entire length. Many small canyons

notable for their beauty occur in the Canadian Rockies.

Related Subjects. Investigation of this topic will not be complete without reference to the following articles:

Erosion	Royal Gorge
Grand Canyon of the Colorado	Yellowstone National Park

CAPE BRETON ISLAND, *bret'un,* or *brit'un,* a rocky, irregularly-shaped island which is part of the province of Nova Scotia, Canada. The island takes its name from a cape at the eastern end, a name which always reminded many of the good Acadian peasants of their distant home across the seas. Cape Breton Island is geologically a continuation of the Nova Scotia peninsula, and is separated from it only by the narrow Strait of Canso, which connects Saint George's Bay, to the north, with Chedabucto Bay, to the south.

LOCATION MAP

Like the adjoining mainland, Cape Breton Island is noted for its forests, its mines, its fisheries and its picturesque landscapes. The timber, consisting chiefly of pine, hemlock, spruce, birch, oak and maple, is locally valuable, but has long since become an insignificant factor in the Canadian supply. The coal fields, however, are among the most important in the whole Dominion. The important fields are three: the Sydney field, in the northeast, with the splendid harbor of Sydney as its central point; the Inverness field, along the west shore of the island; and the Richmond field, just north of Chedabucto Bay. These fields are the largest contributors to the province's annual output of about 8,000,000 tons, more than half of the present total for the Dominion.

Next in importance to the industries dependent on coal and iron are the fisheries, which employ about 7,000 men and support about one-third of the population of the island. Cod, mackerel, herring and whitefish are the big catches. Compared with New Brunswick and the mainland of Nova Scotia, there is little game fishing, but many tourists are attracted to the island by its picturesque scenery and delightful summer weather. Potatoes, wheat and other grains are raised in small quantities, but most foodstuffs are brought from the mainland.

Like the mainland of Nova Scotia, the island was originally a French possession. The English seized it in 1745, restored it to France three years later, recaptured it in 1758, and finally gained permanent possession in 1763. At first it was a separate colony, but later was united with Nova Scotia.

The island has an area of 3,120 square miles and is practically divided from north to south into two separate parts by the chain of Bras d'Or Lakes and the canal on Saint Peter's Isthmus. It is divided into four districts or counties—Cape Breton, Inverness, Victoria and Richmond. The principal towns are Sydney, having a population of about 20,000, Dominion, Sydney Mines, North Sydney, Glace Bay and Inverness, each of which is described elsewhere in these volumes. Louisburg, once a great fortress and the most important point on the island, is now an incorporated town. The total population of the island, including a few hundred Indians, was 122,084 in 1911. Most of the people are descendants of Scotch Highlanders, but about 15,000 are French Acadians. A.H.M.

CAPE COD CANAL, a sea-level waterway without locks, built across the narrow strip of land where Cape Cod joins the Massachusetts mainland, and opened to navigation in 1914. It connects Buzzard's Bay with Barnstable Bay, an extension of Cape Cod Bay, at Sandwich, Mass., and from shore to shore is eight miles in length. The total length of the channel, however, excavated from a thirty-foot depth in either bay, is thirteen miles. The canal has a uniform depth of twenty-five feet at average low water, and with the exception of one bend runs straight across the Cape. The approaches in both bays are from 250 to 350 feet wide at the bottom. To protect the entrance on the Cape Cod Bay side a massive breakwater 3,000 feet long has been built, and a lighthouse has been constructed on the end of this breakwater. The canal throughout the greater part of the course is 100 feet wide

at the bottom, but there are three passing points where it increases to 250 feet. It is illuminated throughout its course by electricity, according to a street-lighting plan, and is crossed by modern railway and highway bridges. The expense of operation is met by tolls.

The Cape Cod Canal means a saving of seventy miles of distance for vessels engaged in the carrying trade between Boston and New York and Southern ports. Previous to the opening of the canal ships carrying an average of 25,000,000 tons of freight a year were forced to make the trip around the Cape by way of Nantucket Sound, a distance of 334 miles, as against 264 miles through the canal. The former route is difficult and dangerous because of the shoals in the Sound, the frequent fogs that obscure the signals from the lighthouse and the reefs on the shores of the Cape. Between 1843 and 1903 over 2,100 vessels were wrecked in the region of the Nantucket shoals, and about 700 persons perished. The construction of the canal has therefore meant a saving of lives and property as well as of time and distance.

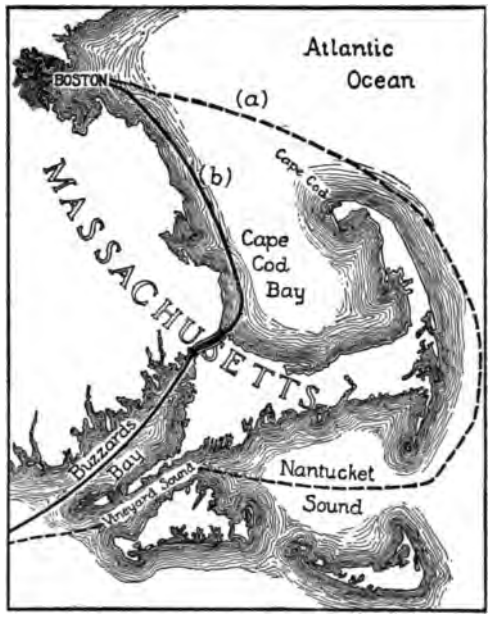

CAPE COD CANAL
(*a*) Route before opening of canal; (*b*) present route, through canal.

The agitation for such a canal is not a recent movement, for the project was considered as early as 1697. During the War of the American Revolution General Washington, finding it impossible to send his troops to New York over a sea route, said, "The interior barrier (across Cape Cod) should be cut in order to give greater security to navigation and against the enemy." The route was first surveyed in 1791, and several companies were formed to build the canal before its construction was made a possibility by the decision of Mr. August Belmont to finance the undertaking. Work was begun in 1909, and the canal was completed in 1914, the cost of construction amounting to $12,000,000. Though it is possible that the United States government will some day take over the canal and increase its depth, the waterway is even now of importance from a military standpoint. It can accommodate the smaller cruisers of the navy, most of the auxiliary ships and the entire torpedo and submarine fleet, as it existed in 1917. If increased to a depth of thirty-five feet its draft would be ample for the largest battleships. See CANAL. B.M.W.

CAPE GIRARDEAU, *je rahr' doh,* Mo., one of the earliest settlements of the state, situated on the Mississippi River, in Cape Girardeau County, on the southeastern border of the state. By rail Saint Louis is 131 miles northwest; Cairo, Ill., is fifty miles southeast, and Memphis is 170 miles south and west. The Frisco Line, built to the city in 1902, and the Cape Girardeau & Northern Railway, constructed in 1905, serve the city. Several boat lines connect with the important river points, and an electric line extends to Jackson, Mo. In 1910 the population was 8,475, and by 1914 it had increased to 10,033. The area is two and one-half square miles.

Though Cape Girardeau is principally a manufacturing city, it derives a large revenue from the fertile, well-cultivated district in which it is situated, and its good river and railway transportation facilities make it a shipping point of considerable importance. Good timber, especially cypress, abounds in the vicinity; timber, lime, limestone, flour and mineral paints are the leading articles of commerce. Shoes lead in the manufactures of the city, 770 people being employed in the industry. Other important manufactured products are ice cream, cement, tobacco products, interior finish, pressed brick and a variety of lumber products.

The notable buildings are a $100,000 Federal building constructed in 1910, the courthouse, a $200,000 office building constructed in 1908, and Saint Francis Hospital, completed in 1915

cost of $195,000. For its size the city has ıtional educational advantages. Besides ıblic schools it has one of Missouri's five normal schools, with six buildings and a ıus of fifty-five acres (see MISSOURI, sub- *Education*), the Loretto Convent, a y, Saint Vincent's College for men and Vincent's Convent, the last two being ldest Roman Catholic schools west of the ssippi River.

pe Girardeau was settled by the French 65, and named for Ensign Girardot, com- ler of the first military post on the Mis- pi River. This was the first settlement nglish-speaking people in the upper terri- of what was afterwards known as the iana Purchase. The home of Don Louis nier, the Spanish commandant who issued grants, is still standing. F.J.M.

PE OF GOOD HOPE, PROVINCE OF THE, oldest of the federated provinces now ing the Union of South Africa, occupying ıouthern extremity of the African conti- In 1910, when the Union was formed,

LOCATION MAP
ea in black shows the Province of the Cape ıod Hope and Natal.
Jerman Southwest Africa, captured by the British in 1915
Bechuanaland Protectorate
Transvaal
Orange Free State
Basutoland

ɔrovince was known as Cape Colony. It unded on all sides by British possessions, sting of Natal, Orange Free State, Bechu- ınd, the Transvaal and German Southwest a, the latter annexed in 1915, after its ıre by the British in the War of the Nations. The area of the province is about 277,000 square miles, or 12,000 miles larger than the area of Texas and slightly more than that of the great Canadian province of Alberta.

The surface of the country consists for the most part of undulating prairie, or *veldt*, as it is called, with many wide stretches of flat, barren desert. In parts, however, there are mountainous regions, the ground rising in plateaus from the sea until it culminates in the Drakensberg range of mountains. For a considerable part of the year the highest peaks of these mountains, which attain a height of nearly 10,000 feet, are covered by snow. The coast is rugged and bare, with few natural harbors. Algoa Bay, Mossel Bay, Table Bay and False Bay are the most important indentations on the south and west shores. On the east the coast line is almost unbroken. The only important river is the Orange River, which forms part of the northern boundary of the province (see ORANGE RIVER). There are numerous small streams, many of which are dry in the summer.

Climate. The climate of the Cape of Good Hope is exceptionally pleasant and healthful. Rains are more abundant in the east than in the western portions, which are sandy and arid. The variation in temperature is slight. In the higher inland regions the nights are cold, frost is frequent, and snow falls occasionally, but from sunrise to sunset the heat is intense. The average annual temperature in Cape Town, the capital, is over 62° F. Darkness succeeds sunset very rapidly, the change in temperature at that time being more marked than at any other. The benefit of the general climate to those suffering from pulmonary complaints is becoming more apparent.

Agriculture. Like all South African countries, the Cape of Good Hope suffers from lack of water. The soil is fertile and will produce large crops of cereals, fruit and flowers when water is plentiful. So unreliable is the water supply, however, that agriculture is not as important an industry as it would be under more favorable circumstances. Corn, called *mealies* throughout South Africa, is extensively grown, and in a good season will yield 100 bags for every bag sown. Fruit is grown near cities and wherever irrigation is possible. Grapes are grown in many parts and the wine of the country was formerly famous, but careless cultivation and lack of attention to the vines have reduced the quality of the grapes and the wine produced is now of poor quality.

Sheep, goats and cattle are the principal sources of wealth. Vast flocks of Angora goats are kept by natives and Boer farmers, and produce mohair of very fine quality. The Cape of Good Hope is one of the world's most important wool-exporting countries, the value of the wool crop being exceeded only by the export of diamonds.

Mineral Wealth. Although the diamond is the most important source of wealth, it by no means represents the country's only mineral resource. Coal is extensively mined, and gold, iron, lead and copper are found in quantities sufficient to justify mining. The Cape of Good Hope is the most famous diamond country in the world and exports stones to the value of over $30,000,000 every year. Kimberley, in the district of Griqualand West, is the center of the diamond industry, controlled by the De Beer's Company. In less than forty years the mines of Kimberley have produced diamonds to the value of over $500,000,000. This was the result of the accidental finding of a diamond in the bank of the Vaal River in 1867 by a Boer farmer who did not even know that diamonds were valuable.

Inhabitants. The total population of the province was 2,564,965 in 1910. Of these 19,763 were Malays, 415,282 of mixed races, 582,377 Europeans and the remainder Kaffirs, Hottentots, Bechuanas, Zulus and Basutos. The original inhabitants are generally supposed to have been Bushmen, small numbers of whom still exist. They are small, almost pygmies, living by hunting and with no knowledge of agriculture. They were conquered by more warlike tribes from the north, belonging to Bantu stock. The colored races have freely intermingled and have proved quicker and more intelligent in adopting civilized pursuits than the more northerly tribes. The white inhabitants are chiefly Dutch and English. See BUSHMEN.

Ostrich Farming. An industry that is steadily growing in importance is ostrich farming. This is a source of considerable revenue, as hundreds of thousands of birds are owned, and feathers to the value of more than $6,000,000 are annually exported, under normal conditions in the world. The ostrich farms are mostly in the southwestern sections. Raising alfalfa is an important part of ostrich farming and has proved peculiarly adapted to the soil and climate.

Transportation. There are no navigable rivers in South Africa, and the question of transportation has always been one of great importance. All the larger towns are now connected by railroads, and Cape Town is the terminus of the Cape-to-Cairo Railway, which runs through the province from north to south. There are many districts, however, which are far from the railroads, the nearest market being distant several days' journey by ox wagon. The roads have been greatly improved during recent years, but travel in the rainy season becomes difficult. The chief vehicles used are light, two-wheeled, hooded carriages called Cape carts, and the heavy farm wagons are drawn by spans of six or eight mules or sixteen oxen. In calculating distances in the country the time taken for the journey is usually stated, six miles an hour being the usual rate of travel; thus a place thirty-six miles away would be "six hours" distant.

Cities. Cape Town, the capital, a beautiful city at the foot of Table Bay, is the most important port of South Africa, with excellent docks and railway facilities. It had in 1910 a population of 149,461, including suburbs. Port Elizabeth, with 30,688, is the center of the ostrich-feather industries. Kimberley, the world's diamond market, had 29,525 inhabitants in 1911. East London, an important and thriving port, has a population of about 21,000. Other towns include Graaff-Reinet, Cradock, Worcester, Oudtshoorn, Uitenhage, Beaconsfield, Paarl and King William's Town. The more important cities are described elsewhere in these volumes.

Animal Life. The settling of the country has made such changes that animals that were plentiful only a few years ago have now nearly disappeared. Lions are occasionally seen in the extreme north, and the hippopotamus is found in some parts of the Orange River country. Antelopes, hyenas, jackals, baboons and monkeys abound. There is also a wild dog, known as the Cape hunting dog, which, however, is fast being exterminated.

History. Towards the end of the fifteenth century Vasco da Gama opened up a sea route to India by sailing round the Cape of Good Hope. Although many vessels sought shelter in South African waters, no attempt was made to occupy any territory on that continent for nearly two centuries. The first settlers, were Dutch, driven out of their own land in search of religious freedom. They were followed by French Huguenots, and from 1652 to 1806 the colony thrived under Dutch rule. In 1806, however, the British seized the territory and

ed the Dutch, or Boers, as they were , subjects of the British government. In this led to great disaffection, and the , rather than submit to the British, ted, or "trekked," in large numbers and d the colonies of the Orange Free State he Transvaal.

ring the South African War (1899-1902) ape of Good Hope was invaded by Boers the northern provinces, and many of the ers rose in sympathy with them. When was declared the burghers of the Cape ood Hope who had taken up arms against ritish were punished by disfranchisement nes. Dr. Jameson, leader of the Jameson was made premier of the province in and was instrumental in bringing about nion of the South African provinces, were finally proclaimed as the Union of Africa in 1910. E.D.F.

ated Subjects. In connection with the , the reader is referred to the following es:

	Jameson, Leander Starr
nen	Ostrich
ond	South African War
, Vasco da	Union of South Africa

PER, *ka'per,* the unopened flower bud of aper bush, which, pickled in vinegar and is widely used in making a sauce for , especially boiled mutton. The sharp, taste of the caper is not usually pleasing first tried, but, hat of the olive, nes palatable rther acquaint- Physicians ad- against the use h strong condi- , for they are o destroy the for wholesome

CAPER
Flower, bud and leaves.

e caper bush is trailing shrub, e to the coun- bordering on Mediterranean where it climbs walls and in out of crevices. grown from cut- in greenhouses eat Britain, the Northern United States Canada, and from seed in the Southern d States. The plant begins to bloom early in the summer, and the flowers appear until winter. The buds are gathered each morning, placed at once in salt and vinegar and later put on the market, the finer specimens in bottles, the coarser in small barrels. The flower buds of the marsh marigold and nasturtium are often pickled and eaten as a substitute for capers, but the practice is not to be commended.

CAPETIAN, *ka pe'shan,* **DYNASTY,** a famous line of French kings, which took its name from the first of the house, Hugh Capet. These kings ruled from 987 to 1328, and in nearly every case throughout this period son followed father in regular succession. Under the Capetians the French monarchy grew steadily in power and influence, and the greater part of the English domain in France was recovered from England and added to the French possessions. This was also the period of the Crusades, three Capetian kings being themselves at the head of crusading armies. The most important political event of the period was the admission of representatives of the common people, known as the Third Estate, to the National Assembly, which occurred in 1302 during the reign of Philip the Fair. The last Capetian king, Charles IV, was succeeded in 1328 by Philip VI, of the House of Valois.

CAPE-TO-CAIRO, *ki'ro,* **RAILWAY,** a trunk line of railway under construction through the entire continent of Africa, from Cairo and Alexandria to Cape Town. The project was first considered by Cecil Rhodes with a view to opening up the vast resources of the continent and was first undertaken as a private enterprise. It was intended to push the line from both ends, running south from Cairo and north from Cape Town, the two ends to meet somewhere in the vicinity of the great Central African lakes. The total length when finished will be about 5,700 miles, making it the longest continuous line in the world.

In 1889 the first rails were laid at Kimberley, that town already having rail connection with Cape Town. Through Rhodesia the roadbed was quickly constructed, little ballasting being necessary. At one time the construction was so rapid that 492 miles of track were laid in 500 working days.

Difficulties Experienced. It was not until the banks of the Zambezi River were approached that serious engineering problems presented themselves. The crossing of the Zambezi River was made by means of a

cantilever bridge with a clear span of 500 feet across the gorge immediately below the Victoria Falls. This bridge, the highest in the world, 420 feet above the water, was completed

HIGHEST BRIDGE IN THE WORLD
On the Cape-to-Cairo Railway, over the Zambezi River.

in eighteen months. It was built out from both banks and joined in the middle, a strong net being suspended beneath it to catch any workman who might accidentally fall.

Farther north difficulties increased, and the fever-stricken districts through which the line passed rendered the task of construction one of great difficulty and danger. White men were necessary to superintend the labor, which was chiefly that of unskilled natives. Large rewards were offered to competent men who would brave the climate, but the response was discouraging. Hundreds of healthy men, after a few months in the jungles, returned to civilization with health permanently impaired. Still the work was pushed on and plans were matured for its completion.

During the early stages of construction the natives resented the appearance of the railroad, and clashes between various tribes and the laborers were frequent. Gradually, however, the natives were persuaded that the railroad was not intended to work them injury. Toleration took the place of opposition, and finally great numbers volunteered to work.

The Northern Portion. The Egyptian government undertook the construction of the line from Cairo southward. In 1896 work was projected southward from Wadi Halfa, the point to which the line had been brought by the khedive of Egypt. About 1,400 miles of track have been laid. At Atbara the line crosses the River Nile by means of a steel bridge 1,000 feet in length. The material for this bridge was made in the United States in less than a year, no English firm being willing to guarantee delivery in less than two years.

Object of the Railway. When the line is completed it will form the main artery of continental communication, with branches extending east and west. Thus it is probable that the products of the interior will find ready outlet to the coast, colonization will be accelerated and regions now uninhabitable will be turned into productive, healthful provinces. Cecil Rhodes dreamed of a British South

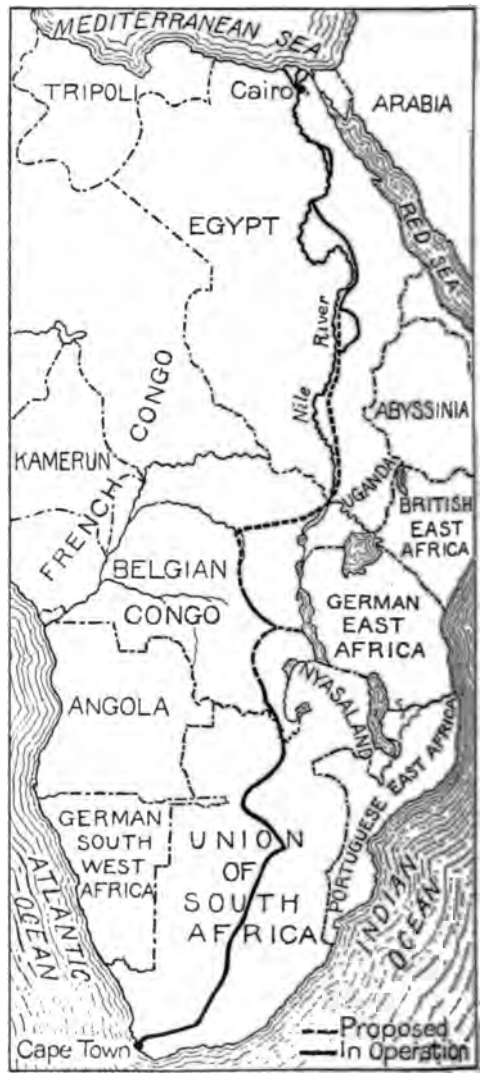

CAPE-TO-CAIRO RAILROAD

Africa which should form an integral part of the Empire; he also hoped that some day a line from the Cape to Cairo would run through none but British territory. That part of Africa which is already settled forms a very small portion of the whole continent, and the railroad will undoubtedly open up territory

le of absorbing a great proportion of the ıs population of European countries.

er Facts of Interest. No final estimate : cost is yet possible. In some parts the ›f actual construction is very slight, while ıers it is abnormally heavy. All material o be conveyed great distances. To feed vorkmen is a task of tremendous diffi- and cost of medical attention is also one : large items of expense. In Rhodesia the of construction was about $22,500 per north of the Zambesi it was in many ; considerably more. Just after the bridge the Zambesi was completed $40,000,000 ›een expended on the southern portion; ilar sum had probably been expended on orthern end up to 1914, when the War of Nations brought work to a halt, largely ıse of the demand for money in Europe. time taken for completion of the railroad nsiderably in excess of that first esti- l, but it is practically assured that by the 1925 the Cape of Good Hope will be ›cted with the Mediterranean Sea by rail. : trunk line and most of the branches are n the hands of the governments of Egypt he Union of South Africa. A portion of oute is now covered by water and there ins only a gap of 600 miles not connected ›mbined rail and water travel. The all- route is intended entirely to eliminate transportation, with its necessary trans- ıents. F.ST.A.

PE TOWN, the capital of the Cape of Hope Province, in the Union of South ı. It is beautifully situated on the lower ; of Table Mountain, overlooking Table on the South Atlantic Ocean, less than a red miles northwest of Cape Agulhas, the ernmost point of the African continent. a city of many attractions; the houses ›ublic buildings are in modern European with the exception of a few typical old ı dwellings, reminders of the days before great "trek," when the Dutch emigrated r north to establish themselves inde- ntly. The streets are gay with a mass lor, Malays, Hindus, Zulus, Kaffirs and s mingling in the crowded thoroughfares. ity is well illuminated, has electric street telegraph and telephone service and good ıd connections with the other provinces : Union. The harbor is excellent and is cted by a breakwater over 4,000 feet and the docks cover an area of over six- ıcres. Its commerce is very extensive, as it is one of the principal gateways to South Africa and is the depot of supplies for a vast territory.

The city has numerous parks and gardens noted for their beautiful flowers and trees and many fine buildings, among which are the Houses of Parliament, the Supreme Court, the Museum and a cathedral and some remarkable mosques. The Cape Observatory, one of the most important astronomical institutions in the world, is situated here. The climate is healthful, though dust storms are frequent and sometimes serious. The suburbs are noted for their beauty, and the surrounding country is fertile and rich in natural resources. Population, excluding suburbs, about 67,000, of whom 29,933 are Europeans.

CAPE VERDE, *vurd,* **ISLANDS,** a group of ten volcanic islands and four islets in the Atlantic Ocean, west of Africa, belonging to Portugal. They are named after Cape Verde, or Green Cape, on the African coast, 300 miles distant. Their area is 1,480 square miles. The islands produce rice, maize, coffee, tobacco, sugar cane, nuts and various fruits. Most of the inhabitants are negroes or of mixed race. The chief town is Praia, a seaport on São Thiago, or Santiago, the largest island. Porto Grande, on São Vicente, is a coaling station for steamers and has the best harbor in the group. Until 1854 slavery was a settled institution in the islands, and it was not until 1876 that all slaves were declared free. Population in 1910, 150,000.

CAPILLARIES, *kap'i la riz.* When you prick through your skin with the point of even the finest needle, blood oozes out. This is because the needle has entered a minute blood vessel. These small blood vessels are the capillaries, and they connect the arteries with the veins. Some of them are so small that only one blood corpuscle at a time can pass through. They are largest in the marrow of the bones and smallest in the brain. The capillaries are distributed all through the body and are so numerous in the skin that they form a complete network; you cannot penetrate the skin anywhere without opening a capillary.

The walls of the capillaries are very thin, and the nutritive material in the blood passes through them into the tissues. The waste matter is also absorbed through them into the blood. In the capillaries of the lungs the blood receives oxygen and gives off carbonic acid gas. See BLOOD; CIRCULATION OF THE BLOOD; ARTERIES; VEINS. W.A.B.

CAPILLARITY, *kap i lar' i ti.* If you drop ink on your paper, and hold the corner of a piece of blotting paper in it the ink will rise into the blotter, or if you hold a piece of crayon over it the crayon will absorb the ink.

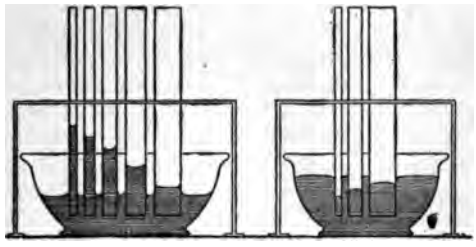

FIG. 1 FIG. 2

Again, if you take a number of straws of different sizes and place them in a glass of water, the water will rise in the straws above the surface of the water in the glass (see Fig. 1). If a little red ink is added to the water, its height in the straws is more easily seen. This tendency of liquids to rise in small tubes and into the hairlike pores of porous bodies is called *capillarity;* the word is from *capillary,* which means *hairlike.*

There are many illustrations of capillarity in nature. By it water is drawn up into a plant through the tiny rootlets; wood absorbs moisture and thereby swells; and the capillaries of the blood vessels carry the blood to every part of the body. We also make use of capillarity in various ways. It is capillarity that draws the oil up in lamp wicks; it causes water to enter the pores of sugar and other substances which it dissolves.

But this sort of capillarity exists only between liquids and solids which have attraction for each other. Among those which repel the action is directly opposite. If a small glass tube is placed in an upright position in a glass of mercury, the mercury in the tube will be lower than that in the glass, and its surface will be convex (see Fig. 2). A greased rod or tube placed in water will affect the water in the same way. Any boy or girl can perform many interesting experiments to illustrate capillarity.

CAP'ITAL, as usually defined, is that part of the accumulated wealth of an individual or community that is available for the further production of wealth. Capital, therefore, is not necessarily money, although it may be represented by money. As popularly used, it means only the wealth which is used in business. A manufacturer, for example, does not regard his home as capital, but if he owns his factory building he considers this as an important part of his capital. So, too, his stock of raw materials is capital, but the electric automobile which is used by his wife is not capital.

Theories of Capital. The business man, therefore, regards as capital only the wealth which yields him an income. This is slightly different from the view of the classical or orthodox economist. The classical economists, including John Stuart Mill, regard as capital only the products of past industry which are themselves used as a means of further production. This definition excludes such things as lands, which are used in production but are not themselves the products of labor.

Many modern economists defend this latter definition of capital on the grounds of social policy. Capital which is the result of past industry is a saving and represents a sacrifice; some producer has refrained from using up his product. Other producers create things merely for the enjoyment these give, and use them up. The man who saves and sacrifices should receive a reward, which is *interest.* If a man receives interest or profit on land or some commodity whose production involves no sacrifice on his part, he receives a profit which he has not earned. This is the argument which forms the basis of the single tax (which see).

The Socialist has still another theory of capital. He defines capital as any form of wealth which yields an income without any exertion on the part of its possessor. The tools of a carpenter or a shoemaker, in this sense, are not capital. Capital, the Socialist argues, is a monopoly of the essential means of production; the laborer, who creates wealth, instead of receiving the profit of his labor merely receives a living wage. The Socialist believes that capital will finally have universal control of production; when this stage is reached, he asserts, there will be a revolution, either sudden or gradual, by which privately-owned capital will be taken over by the community and cease to be the basis for a claim to a share in the wealth produced by the workers.

Fixed and Circulating Capital. The best-known division of capital is into two classes, *fixed* and *circulating.* Fixed capital includes all forms which are capable of use more or less indefinitely, such as buildings, machinery and tools. Circulating capital, on the other hand, includes those forms which are used up in a single operation; the raw materials of manu-

facture, for example, can be used only once before they are transformed or absorbed into some finished product. This distinction was once important, because economists of the eighteenth century and the early nineteenth century believed that wages of laborers were paid out of circulating capital (see WAGES, for an explanation of the Wages Fund theory). Recent economists are inclined to pay little attention to this classification, but divide capital into active and passive classes. Active capital, such as machines, gives or creates utility; passive capital, such as raw material, has utility imparted to it.

The accumulation and distribution of capital present one of the greatest problems of economic science. Nearly all economic reform, including public ownership of great public utilities and regulation of trusts, have as their object the control, in whole or in part, of the means of production.

Since inventive genius is busy all the time devising new agencies for aiding production, the mass of capital in relation to a given volume of product or in relation to a given force of factory workers continually grows, the rôle of capital in industry becomes greater and greater, the share of the product deducted on account of the ownership of such capital naturally keeps pace with the growth of the means of production, and the question as to the adjustment of interest between workers and owners of capital thrusts itself into the foreground as a vital social question. E.A.R.

Related Subjects. Closely associated with this topic are the following, to which the reader is directed:

Interest	Stock, Capital
Rent	Trusts
Single Tax	Wages
Socialism	

CAPITAL (in architecture). See ARCHITECTURE; also COLUMN, for illustration.

CAPITAL PUNISHMENT, the severest punishment that can be prescribed by the courts—that of death. The word *capital* means *pertaining to the head,* and was applied to criminal law from the fact that beheading was the early form of execution. The manner of inflicting the death penalty has greatly varied; the methods of olden times were often barbarous and cruel, but public sentiment in modern days discountenances any but the most humane means for the infliction of this penalty.

Capital Punishment Offenses. In the United States capital punishment is inflicted for murder and treason, and in military law for sedition, violence, gross neglect of duty, desertion, or disobedience in vital cases to lawful commands. Each state or province has jurisdiction over its own territory, and therefore the laws governing crime differ. The court before which the trial is held pronounces the death sentence, but in many jurisdictions the laws require a warrant from the chief executive before the execution may take place.

In Canada the death sentence may be imposed for treason, murder, rape, piracy with violence and "upon subjects of a friendly power who levy war on the king in Canada."

How Penalties Are Enforced. Sentence of death is executed by hanging in most parts of the United States, Canada, Great Britain, Scotland, Ireland, Austria and Japan. In France and Germany the sword and the guillotine are the usual means; strangulation by the garrote is employed in Spain.

Electrocution. The method by electrocution was first adopted by the state of New York, becoming effective on January 1, 1889. Since that time the states of New Jersey, Pennsylvania, Massachusetts, Ohio, North Carolina, South Carolina, Kentucky, Virginia, Arkansas and Vermont have adopted this method.

Where Death Penalty Is Abolished. Among the states of the Union, Michigan abolished the death penalty in 1846 except for treason, and Wisconsin wholly abolished it in 1853. Maine abolished it for the second time in 1887, and it has also been discontinued in Rhode Island, Minnesota, Kansas, North Dakota, South Dakota and Oregon, imprisonment for life being substituted as a penalty for murder in the first degree. Alaska abolished the death penalty in 1915, and Tennessee in 1916. In the European countries Belgium has had no legal execution since 1863. Switzerland abolished it in 1874 and though the right of restoring it was given to each canton, or state, only seven out of the twenty-two exercised this power. Rumania abolished it in 1864, Holland in 1870, and Portugal has likewise discontinued it. Since 1868 in England all executions are required by law to take place privately, and this plan has also been adopted widely in the United States and Canada. A.E.

CAPITALS OF THE UNITED STATES. The national legislative body of the United States, since the Declaration of Independence, has met in session and passed laws in nine different cities. The Continental Congress, which passed the famous resolution of Richard Henry

Lee and adopted the subsequent Declaration, sat in Philadelphia from September 5, 1774, to December, 1776.

During the course of the Revolution the dangerous proximity of the British troops made necessary frequent changes of headquarters for the national governing body, and Congress met in the following cities:

Baltimore, Dec. 20, 1776, to Mar., 1777.
Philadelphia, Mar. 4, 1777, to Sept., 1777.
Lancaster, Pa., Sept. 27, 1777, to Sept. 30, 1777.
York, Pa., Sept. 30, 1777, to July, 1778.
Philadelphia, July 2, 1778, to June 30, 1783.
Princeton, N. J., June 30, 1783, to Nov. 20, 1783.
Annapolis, Md., Nov. 26, 1783, to Nov. 30, 1784.
Trenton, N. J., Nov. 30, 1784, to Jan., 1785.
New York, Jan. 11, 1785, to June, 1790.

For the next ten years Philadelphia was the seat of government, but that city was regarded only as a temporary location, as the Constitution, drafted in 1787, authorized Congress to exercise exclusive legislation over some district, not exceeding 100 square miles, which should be ceded by particular states and be acceptable to Congress as the seat of government. President Washington favored a site for the capital city somewhere on the Potomac, and he was authorized by Congress to select a site. Maryland made a cession of 69¼ square miles, and Virginia one of 30¾ square miles, on opposite sides of the river (see DISTRICT OF COLUMBIA). The city of Washington, which was laid out on the Maryland side of the Potomac, became officially the national capital in 1800. The Virginia cession was subsequently returned to that state. B.M.W.

CAPITOL. Historically the name *capitol* is applied to the Capitoline Mount, the smallest and most famous of the seven hills on which Rome was built; sometimes the name is applied to the great temple of Jupiter, which stood on the southern of the two summits of the Capitoline. The northern summit was the site of the citadel of the ancient city. The temple to Jupiter, in which was carried on the worship of three great deities, Jupiter, Juno and Minerva, was the center of the state religion. The edifice was begun by one of the legendary kings of Rome, and was later destroyed and rebuilt again and again, each time with greater magnificence. The final structure, that of Domitian, lasted until the tenth century. Other important structures on the Capitoline Hill were the temple of Jupiter Tonans (Jupiter of Thunder), erected by the Emperor Augustus; and the Tabularium, a magnificent library built in 73 B.C., for the housing of the public records. See ROME.

The modern application of the word relates to a pretentious building in the seat of government of a country, province or state, from which the government administers the laws. The *city* is thus the *capital city;* the *building* is the *capitol.*

CAPRI, *kah pre',* known in ancient times as *Capreae,* is a beautiful island belonging to Italy, in the Bay of Naples, celebrated for its delightful climate and invigorating air. It yearly attracts over 30,000 tourists. Capri has an area of five and three-fourths square miles, and its highest elevation, Mount Solaro, rises 1,920 feet above the sea. The islanders produce white and red wine, oil and fruits, and also engage in fishing. The towns are the capital, Capri, in the eastern part, and Anacapri, in the west, built on a plateau 880 feet above the sea and reached by a winding road cut through the rock. Population of the island, about 6,800.

CAPRICORNUS, *kap ri kor' nus,* meaning *the goat,* is applied to a constellation of the southern hemisphere and the tenth sign of the zodiac, marking the winter solstice, about December 21. The symbol of Capricornus is ♑, representing the horns of the animal, and it generally appears in art as a figure with the forepart of a goat and the hindpart of a fish. According to tradition, the goat represents the god Pan, who had the head of a man with the legs of a goat. By some it is supposed to represent Amalthea, the goat who suckled the infant Hercules. The form *Capricorn* is the name of the southern tropic. See ZODIAC; TROPICS.

CAPSICUM, *kap' si kum,* an annual shrubby plant with wheel-shaped flowers and many-seeded berries. Although chiefly natives of the East and West Indies, China, Brazil and Egypt, these plants have spread to other tropical or subtropical countries. Capsicum is cultivated for its fleshy fruit, which at times reaches the size of an orange; it is variously colored and very sharp to the taste. The fruit or pod

CAPSICUM

ed for pickles and sauces. Some kinds specially cultivated for medicinal uses, y as a counter-irritant. Dried or pulver- these fruits are used in cases of neuralgia heumatism and as an ingredient of a in extreme cases of sore throat.

PTAIN, *kap'tin,* the title given to a com- ned officer in the army and navy, taking next above a lieutenant. In the army a n commands a company and is assisted st and second lieutenants. In the navy mmands a battleship. The naval officer rank one step above military officers bear- e same title; hence a naval lieutenant is in rank to a military captain and a naval n is of the same rank as a military l.

pay of a captain varies in different ries. In the United States the military in's pay is from $1,800 to $2,800 per year, ding on length of service; a naval cap- eceives $4,500. A British army captain $1,029; French, $676; German, $1,096; an, $350; Austrian, $600; Italian, $760. l captains draw pay as follows: England, ; Germany, $1,631 to $2,231; France, to $2,296; Russia, $2,871; Italy, $1,621. ay of captains in Canadian forces is con- bly higher than that of officers in sim- nk in the permanent British forces, and ed on practically the same scale as that ited States officers.

PUCHINS, *kap'u chinz,* or *kap u sheenz',* der of friars, founded in 1525, which is a h of the Order of Saint Francis, the being taken from the pointed hood, or *ch,* which is a part of their habit. They othed in brown or gray, and wear sandals d of shoes. The rules of the Order pre- that the members shall live by begging, hat no gold, silver or silk shall be used their altars. The Capuchins are char- ed by their devout piety and simple ns, and, with the Jesuits, were the most ve preachers and missionaries of the h in the sixteenth century. They are ost numerous in Austria. In the United they have monasteries in the dioceses lwaukee and Green Bay, Wis., in New City and in Leavenworth, Kan. See

G.W.M.

ABAO, *kah rah bah'o,* the name given variety of the Asiatic water buffalo in the Philippine Islands, where it is ticated and highly valued as a beast of n. It is very slow in its movements and will not work during the heat of the day, but will travel through bogs and marshes through which no other animal could pass. Like its Indian relative, it loves the water, and is a

THE CARABAO AT WORK

good swimmer. In its wild state it is fearless, and if wounded becomes dangerous, charging with great speed and ferocity. It is a little smaller than the Indian water buffalo, which is often six feet high at the shoulder and has a spread of horns exceeding its height. In color the carabao is a slaty bluish-black, and it becomes almost hairless when aged.

Strange as it may appear to Western people, the carabao dislikes white people, for it never has become accustomed to their odor; but it exhibits something bordering on affection for its dirty, often ill-smelling, native master. See BUFFALO, for illustration of water buffalo.

CARACAS, *kah rah' kahs,* the principal city and the capital of the Federal republic of Venezuela and also of the Federal district of Caracas, faces the north bank of the River Guayra, in latitude 10° 30′ north, about 3,000 feet above sea level. Its port is La Guayra, on the Caribbean Sea, six miles distant. This port, by way of Saint Thomas, D. W. I., is 4,250 miles from London, about 2,070 miles from New Orleans and 1,435 miles from New York. The population of Caracas in 1915 was about 85,000.

Two principal avenues, crossing at right angles, divide the city into quarters, in all of which the streets are numbered on a model plan, rendered practicable by their symmetry. The streets are narrow, for the purpose of securing shade; and the buildings are not tall, for fear of earthquakes. Street-car lines, electric lights and power, adequate water supply, good sanitation, telephone service, social advantages, literary activity and educational facilities render the city desirable for residence, though it is not, in a large sense, a trading or manufacturing place. There are numerous public squares, or little parks, with gardens and statuary. The Plaza de Bolivar and the park Independencia (on the western hill) are prominent attractions. Among the public buildings

are the capitol, the university, the cathedral, the national library, the opera house, the Masonic Temple, the Pantheon and the archbishop's palace.

Caracas was founded in 1567, and named Santiago de Leon de Caracas. It was almost destroyed by an earthquake in 1812. The city is famous as the birthplace of Simon Bolivar, the greatest of South American heroes, and as the cradle of South American independence. It contains a statue of James Monroe, fifth President of the United States, whose memory is revered in Venezuela because of the Monroe Doctrine (which see). F.ST.A.

CAR'AT, a weight of 3.17 troy grains, used by jewelers in weighing precious stones and pearls. The term is derived from the Arabic *carat,* meaning a *bean* or *seed.* In ancient times the seeds of the coral and carob trees were used as weights for precious stones, which were described as being of so many "beans weight" or "carats." The carat is divided into 4 *carat grains,* which, in turn, are divided into 2, 4, 8 or 16 parts for more accurate measurements. The term is also used to express the amount of gold in an alloy, a carat being $\frac{1}{24}$ of the total weight. So, if $\frac{18}{24}$ of an alloy is pure gold, it is said to be *18 carats fine,* and when it is *24 carats fine* it is pure, or *solid gold.* See ALLOY; DIAMOND.

CARAVAGGIO, *kah ra vah' jo,* MICHELANGELO MERISI DA (1565-1609), a celebrated Italian painter, founder and leader of the naturalistic school of painting in Italy. The name Caravaggio, by which he is generally known, is the name of his birthplace. After studying in Milan and Venice, he went to Rome, where he made great progress in his art and became widely known as the painter who followed nature and disregarded tradition. His fiery temper and quarrelsome disposition proved a greater hindrance to him than the opposition of his rivals, and he was forced to leave Rome after killing a comrade in a brawl. Thereafter he painted in Naples, in Malta and in various cities of Sicily. In 1609, having obtained pardon for his crime from the Pope, he started back to Rome but was waylaid on the road and fatally wounded.

Caravaggio was a pioneer in the movement for naturalness in painting and his influence extended far beyond his native land. He painted two groups of pictures—scenes from everyday life and religious subjects. Of the former, good examples are his *Card Players, The Gipsy Fortune Teller* and *Love Conquered.* The figures in his religious canvases are painted with such boldness and realism that they were highly displeasing to the people of his time, who preferred idealistic treatment of the saints. His masterpiece, *The Burial of Christ,* now in the Vatican, is one of the great pictures of the world. Another well-known canvas is *The Supper at Emmaus.*

CAR'AVAN, a Persian word meaning *people* or *army,* is taken over into the English language to mean a very special group of people—one of the large companies which travel together across the deserts of Asia or Africa. For the most part these travelers are merchants who dare not set out alone for fear of robbers and the beasts of the desert, but there are also each year, at certain holy seasons, caravans of pilgrims who journey from Cairo or Damascus to Mecca (see MOHAMMEDANISM). Whatever the purpose, camels are used as the means of conveyance, for only camels could travel for days or even weeks across the desert lands (see CAMEL).

Centuries ago, when the cities about the eastern Mediterranean shores were the great trade centers of the world, immense caravans journeyed to them every year from more easterly parts of Asia, bringing the rugs and spices of Persia, the embroideries, tea and silks of China, the jewels and shawls of India, and sometimes there were in one of these great trains from 1,000 to 5,000 camels. The caravan might thus be several miles in length, and the camping spots populous villages. To-day throughout much of the Orient railways have made the old-time caravans unnecessary, but no railroad has as yet made its way into the interior of the deserts to which the camel easily penetrates.

The thought of these great caravans, moving noiselessly across the sands, without haste yet without rest, has always been a fascinating one to Western minds, and allusions to them in literature are numerous. Bryant in his *Thanatopsis* speaks of —

> The innumerable caravan which moves
> To that mysterious realm where each shall take
> His chamber in the silent halls of death.

Milnes, with less figurative meaning, writes:

> While o'er the neighboring bridge the caravan
> Winds slowly in one line interminable
> Of camel after camel.

CAR'AVEL, the name given to the type of ship used by Columbus on his first voyage across the Atlantic, and in general by the Spanish and Portuguese seamen of the fifteenth

and sixteenth centuries to vessels undertaking long voyages. The caravel was a ship of 200 or 300 tons, having a deep hull and high decks fore and aft, and carrying a double tower at the

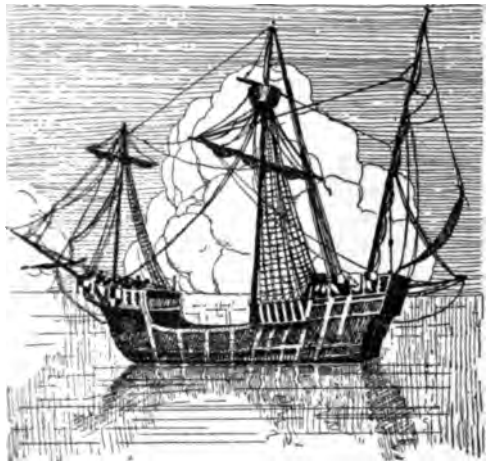

A CARAVEL

stern and a single one at the bow. The vessel had four masts. Faithful reproductions of the three ships of the fleet of Columbus, the *Nina, Pinta* and *Santa Maria,* were constructed in Spain, towed to the United States, and exhibited at the World's Columbian Exposition in Chicago in 1893. Afterwards they were a permanent exhibit in the lagoons of Jackson Park, the site of the fair grounds.

The word is also applied to a small fishing vessel of ten or fifteen tons used in Spain, Portugal and the Azores, and to a large Turkish warship.

CAR'AWAY, a plant often cultivated for its fruit or seeds, which have a spicy fragrance and a warm, biting taste. These seeds are used in cakes, candies, breads, some varieties of cheese, and also in medicine. By distillation of these seeds a light, easily-evaporated oil is obtained. The plant is a native of Europe and of Asia, and has finely-cut leaves and white flowers. It is a biennial (see BIENNIALS).

CARBIDES, *kahr'bydz,* compounds formed by the union of carbon with metals. Those of most interest are the carbide of iron and the carbide of calcium. The presence of carbon in iron in varying proportions changes its properties, the difference between pig iron, wrought iron and steel being due largely to the different proportions of carbon and carbide of iron in each. Calcium carbide is of interest as the source of acetylene gas and of calcium cyanamide (see ACETYLENE). It is a grayish, coarse-grained solid, from which the gas is set free when it is placed in water. Calcium carbide is manufactured at Niagara Falls, N. Y., and at Sault Sainte Marie, Mich. J.F.S.

CARBOHYDRATES, *karbohy'drates.* When you sit down in the morning and enjoy your breakfast of oatmeal or other cereal, relish your piece of bread and butter and sip your coffee, to which you have added milk and sugar, you are introducing into your body a number of substances that belong to the group known as *carbohydrates.* The carbohydrates are chemical compounds that are found in great quantities in the animal and vegetable world, and are composed of carbon, oxygen and hydrogen. Among the carbohydrates are starch, various kinds of sugar, and cellulose. All vegetable foods are rich in carbohydrates. Starch forms a great proportion of the nourishing part of the cereals, wheat, oats, corn, rye and rice; these contain, besides, a good proportion of *fats* and *proteins,* the other chief groups which form the nourishing part of the various articles of food (see FAT; PROTEINS). Granulated sugar is a pure carbohydrate. Molasses, honey and fruits contain large proportions of carbohydrates in the form of special sugars. Milk also contains a carbohydrate known as *lactose,* or *sugar of milk.*

The carbohydrates are among the most necessary and most important substances in our daily food. The starches and sugars found in all vegetable foods are easily digested. Like the fats, they serve as fuel to keep the body warm and to provide energy for its movements. Neither fats nor carbohydrates, however, can be converted into muscle, as can proteins. It is impossible to live on carbohydrates alone, or even on carbohydrates and fats together. A certain amount of protein is necessary in the diet, to provide for the growth of the body, and to repair the waste of muscular tissue, which is always going on. See FOOD. J.F.S.

CARBOLIC, *karbol'ik,* **ACID,** or **PHENOL,** *fee'nol,* or *fee'nohl,* an acid obtained from coal tar, having a peculiar and not unpleasant odor. When pure, carbolic acid is in the form of white crystals; when long exposed to the light, however, these crystals turn red. Carbolic acid is easily melted. It is only slightly soluble in cold water. It is a powerful disinfectant, and is employed for cleansing surgical instruments, walls, floors and utensils used about those afflicted with contagious diseases. It was formerly in general use to protect wounds in surgery, but under modern methods it is not com-

monly so employed. Taken into the stomach, except in very weak solutions, it acts as a powerful poison and causes death if relief is not prompt (see ANTIDOTE, for treatment). In many localities its sale is prohibited except upon a physician's prescription. J.F.S.

CAR'BON. We all know what *coal* is, and sometimes we see *charcoal*. We are familiar with the so-called "lead" in our pencils, which is not lead at all, but *graphite*, and occasionally we see a *diamond*. All of these substances are different forms of the element carbon, but the diamond is crystallized in one way, graphite in another, and charcoal is not crystallized at all; in other words, its atoms are not arranged in any definite order. Coal contains much carbon in combination with other elements. Some hard coals, or *anthracites*, contain over ninety per cent of carbon. The coke left in the retorts when coal is heated to make gas is, like wood charcoal, an impure amorphous (uncrystallized) carbon. The purest amorphous carbon is made by heating sugar in a loosely-covered crucible until gas ceases to come off.

Carbon is one of the chemical elements, and it exists in the three forms mentioned. It forms more compounds than any of the other elements. Its compounds are found in every plant and animal, and the branch of chemistry that treats of these compounds is called *organic chemistry*. With oxygen it forms carbonic oxide, or carbon monoxide, and carbonic-acid gas (which see). With hydrogen, it forms an extensive class of compounds known as hydrocarbons, which differ widely in their chemical and physical characteristics. The various carbonates occur very abundantly in the earth's crust. J.F.S.

Related Subjects. A broader view of this topic may be secured by reading the following articles in these volumes:

Boneblack	Diamond
Carbides	Gas
Carbonates	Graphite
Charcoal	Hydrocarbons
Coke	Lampblack

CARBONATES, *kar'bon ates,* salts of carbonic acid, such as sodium carbonate and calcium carbonate. Calcium carbonate, or carbonate of lime, is the most abundant of the natural carbonates. It exists as calcite, limestone and marble, chalk and marl, and is the chief constituent of egg-shells, oyster-shells, pearls and coral, and an important constituent of bones. Whiting is fine calcium carbonate, and putty is the same material mixed with linseed oil. The common carbonate of soda, or sal soda, is a well-known washing powder, and bicarbonate of soda is used in cooking and for numerous other purposes. Carbonate of copper, known to the mineralogist as *cerussite*, is a valuable ore from which copper is obtained, and one of the iron ores, *siderite*, is a carbonate of iron. Some carbonates are used in dyeing and others in medicine. When a carbonate is treated with an acid, carbonic-acid gas (which see) is set free. J.F.S.

CARBONDALE, PA., a coal-mining city of Lackawanna County, in the northeastern part of the state. It is sixteen miles northeast of Scranton, thirty-five miles northeast of Wilkes-Barre and 199 miles northwest of New York City. It is served by the Delaware & Hudson, the Erie, and the New York, Ontario & Western railroads. The area of the city is about three square miles. The population in 1910 was 17,040; it had increased to 18,532 in 1914.

Carbondale is situated in the Lackawanna Valley. The Catskill Mountains in New York may be clearly seen to the northeast. The hills surrounding the city form one of the richest anthracite coal sections of the state, and the town takes its name from this great natural resource. Coal mining and shipping are the principal industries; industrial plants of importance are silk and knitting mills, foundries and machine shops, ice refrigerating plants, car shops and glass factories.

In the center of the city is Memorial Park. The prominent public buildings are the municipal building, the post office, state hospital for the criminal insane (located at Fairview, five miles distant), four banks, an emergency hospital, a private hospital and a city library.

The coal mines were opened in 1824, and the settlement at Carbondale, begun that year, was incorporated in 1851. The city adopted the commission form of government in the year 1913. R.M.S.

CARBON DISULPHIDE, *di sul'fide,* or **CARBON BISULPHIDE,** a compound of carbon and sulphur, which is known as a heavy, colorless liquid. When pure it has rather a pleasant odor, but ordinarily, owing to the presence of impurities, it has a very unpleasant smell. It readily dissolves india rubber, gutta-percha, sulphur, phosphorus and resins. Carbon disulphide is sometimes used to kill moths and other insects, as well as burrowing animals, such as moles and woodchucks, and small animals in buildings, as rats and mice in mills. Another important use is in the manufacture of artificial silk from wood pulp. Carbon di-

ide is manufactured by heating its ele-
s, carbon and sulphur, together. The
of carbon commonly used is coke, and
emperature required is a bright red heat.
ric furnaces are now used almost exclu-
r for the purpose. J.F.S.

**RBONIC-ACID GAS, or CARBON DI-
E,** *dy ox' ide,* or *dy ox' id,* a gas formed
charcoal, wood, coal, oil or almost any
rial containing the element *carbon* burns
free supply of air. The name carbon
de signifies that the molecules of the gas
st of one atom of carbon combined with
atoms of oxygen. The name *carbonic-acid*
as reference to the faintly-acid character
e liquid obtained by dissolving the gas in
. Under the misleading name of *soda-*
, this solution is familiar as an effervescent
. Carbonic-acid gas is colorless and has
a very faint odor. It is about one and a
times as heavy as air, and a common lec-
experiment is to pour it from vessel to ves-
ce water. When so poured upon a lighted
e it extinguishes the flame, for carbon
de does not support combustion. Indeed
as is often used to extinguish fires (see
DEPARTMENT, subhead *Fire Extinguisher*).
bon dioxide exists in the atmosphere in
mall proportion of three parts in 10,000.
ontaining ten times this proportion of
n dioxide can be breathed without
r, but in pure carbon dioxide or in
ontaining a large proportion of it men
animals are quickly suffocated. Since
suffer much the same as in drowning, it
ught that the gas is not an active poison
hat the evil effects are really due to lack
e oxygen, for animals cannot separate
xygen of the compound from the carbon.

erchange Between Plants and Animals.
nimals, including man, give off carbonic-
gas in breathing; it is also produced by
and from these sources it is constantly
d into the atmosphere. But what the
ls give off the plants absorb, for to them
a life-sustaining element, as is oxygen to
ls, so that the relative proportion of the
the atmosphere does not change. Under
ction of sunlight the leaves of plants
carbonic-acid gas through their pores
berate part of the oxygen, returning it to
ir. Thus plants and animals supply the
phere in a measure with what each group
to enable it to live and grow.

ke Damp. Carbonic-acid gas is produced
mentation and decay. Being heavier than
the air, it is liable to remain for a long time
in wells and silos, as well as in caves and mines,
in sufficient quantities to suffocate one entering
these places. A lighted lantern lowered into
the suspected place shows at once whether or
not the gas is present. If the light is extin-
guished the place is unsafe. This gas is formed
in mine explosions and often accumulates in
poorly-ventilated chambers, where many miners
lose their lives by suffocation. See MINING.

Liquid Carbon Dioxide. Carbon dioxide,
when subjected to a pressure of about 450
pounds to the square inch and a temperature
of 5° F. below zero, is easily changed to liquid.
This acid is manufactured on a large scale by
forcing the gas into steel cylinders by means
of a powerful pump, until the pressure becomes
sufficient to change the gas into liquid. The
large quantities of carbon dioxide produced in
the process of brewing are now saved and used
in this way. Liquid carbon dioxide is also
made directly in factories established for the
purpose. It is used in the making of soda
water, beer, champagne, mineral waters and
other effervescent drinks, to which it imparts a
sparkling appearance and biting taste. J.F.S.

CARBONIFEROUS, *kar bon if' er ous,* **PE-
RIOD,** that period of geologic time during
which many of the world's coal beds were
formed. A more recent name given by Amer-
ican geologists is *Pennsylvania Period.* The
rocks formed during this period are also known
as the *Carboniferous System.* They lie between
the Devonian System below and the Permian
System above (see GEOLOGY), and include the
coal measures—that is, the layers of rock
between which the coal is found. The rocks
include coarse masses or clusters known as mill-
stone grit, limestone, sandstone and shales.
Some of these, particularly the limestones and
sandstones, are valuable building stone. In
some localities the rocks of the system contain
valuable deposits of iron ore.

Extent. During the Carboniferous Period it
is probable that all of North America east of
the Rocky Mountains was above the sea, and
the Carboniferous System is found at various
places from the eastern slope of the Appa-
lachian Mountains westward as far as Kansas.
The great coal fields of the Appalachian field
extend from the northern part of Pennsylvania
to Alabama, and reappear in Nova Scotia.
There are large coal fields in Ohio, Indiana and
Illinois, and also in Iowa, Missouri, Kansas and
Texas and in the provinces of Nova Scotia and
New Brunswick, Canada. These locations are

shown in maps accompanying the article COAL. Modern research leads to the opinion that the eastern and western coal fields were formerly connected but were later separated by erosion; that is, the waters which rushed down the Mississippi Valley carried away the coal and thus separated these fields. The coal measures cover only a small part of the Carboniferous System. In Europe coal measures occur in the British Isles, the basin of the Rhine and in other places. Everywhere they are of great thickness. There are extensive coal deposits in China and also in Australia.

Life. Our greatest scientific interest now is in the plant life of the period, because the coal was formed mostly from these plants. Fossils found in the coal measures show that the plants were similar to our ferns, horsetails and club mosses, but that they were very much larger than any of these forms now in existence, even in tropical regions. Ferns and horsetails grew to the size of trees and club mosses were of gigantic proportions. Not only were the plants of unusual size, but vegetation was more luxuriant than any now known, and growth must have been more rapid than even in the most thriving tropical regions of the present time.

Animals resembled salamanders, frogs and other forms that lived partially on land and partially in water. Insects were numerous, as also were various kinds of fish, mollusks and crustaceans. No remains of large animals have been found. See FOSSIL.

Duration. No system of rock of any time enables the geologist to tell how long the Carboniferous Period continued. It is estimated that a vigorous growth of vegetation will yield annually one ton of dried vegetable matter to the acre, or 640 tons to the square mile. If this annual growth could be continued for 1,000 years and all the vegetable matter compressed to the density of coal it would form a seam of coal about six inches thick. At this rate it would take at least 2,000 years to produce a layer of coal one foot thick. But on some of the coal fields the combined thickness of the seams is from 100 to 250 feet. Between the layers of coal are layers of rock whose formation may have required as much time as that of the coal. But as vegetation grew more rapidly than at present, that condition would shorten to some extent the time required. Thus, taking all conditions into consideration, geologists estimate the duration of the Carboniferous Period at from 2,000,000 to 5,000,000 years, a length of time which must be taken for granted rather than fully comprehended. See COAL; DEVONIAN PERIOD. W.F.R.

CARBON MONOXIDE, *mon oks' id,* a colorless gas, formed when carbon dioxide is passed through heated carbon. In it the carbon is combined with only half as much oxygen as in carbon dioxide. Its molecule consists of one atom of each element, whence the prefix *mon,* meaning *one.* It is very poisonous, and burns with a blue flame. The little blue flame seen in anthracite or charcoal fires is caused by the burning of carbon monoxide. It is found in ordinary illuminating gas, especially in "water gas" (see GAS), which, because of it, is dangerous to inhale in even the minutest quantities. Carbon monoxide sometimes escapes from coal stoves and furnaces and causes stupefaction and death to whole families. One volume of it in 100,000 volumes of air produces symptoms of poisoning, and one volume in 750 of air causes death in half an hour. Although itself odorless and tasteless, its escape from a stove or gas pipe into the air can usually be detected by the odor of the other gases which escape with it. J.F.S.

CARBORUNDUM, *kar bo run' dum,* a very hard substance used in place of emery and sandpaper as an abrasive (for polishing). Carborundum is made by mixing in proper proportions coke, sand, sawdust and a small quantity of salt, and subjecting the mixture to intense heat in an electric furnace constructed especially for the purpose. It requires about thirty-six hours to complete the process. When it comes from the furnace, carborundum is a mass of coarse crystals that reflect nearly all the colors of the rainbow, but when ground to powder it is gray. The finest powder is used for polishing; coarser grades are used in place of emery. Hones of various degrees of fineness are made from it, the finest being used for sharpening razors and surgical instruments. Carborundum is a chemical compound of carbon and silicon. It is manufactured in large quantities at Niagara, N. Y. See, also, CORUNDUM; EMERY. J.F.S.

CARBUNCLE, *kar' bung k'l,* the name now applied to the crimson and scarlet varieties of garnet when cut with a smooth, rounded surface curving outwards. The term comes from a Latin word meaning *little coal;* the ancients gave the name to any red, fiery stone that glowed in the darkness like a burning coal. Certain ancient Jewish writers held that the ark of Noah received its light from car-

buncles and other precious gems. The carbuncle is named in *Exodus* XXVIII as one of the gems in the breastplate of Aaron, the high priest of the Children of Israel. See GARNET; PRECIOUS STONES; HIGH PRIEST.

CARBURETOR, *kar'bu ret ur.* In an internal combustion engine using a liquid fuel, a carburetor is a device for converting the liquid into a mist or vapor and for mixing the vapor with air in such proportions that the mixture will burn instantly and without smoke. The function of the carburetor, in other words, is to insure perfect combustion. It must mix the fuel with air under wide variations of engine speed and power, must vaporize the mixture under variations of temperature, must respond at once to a demand for greater or less speed, and must do all these things in spite of variations in the quality of the gasoline or other fuel used. The carburetor is, therefore, a very delicate instrument, but at the same time its method of operation is simple and easily understood.

The process may be more quickly understood if the meaning of the word carburetor is known. To *carburate* means to saturate or combine chemically with carbon; that is, the carburetor combines air with carbon, which is not pure, but may be in the form of gasoline, kerosene or other liquid. The process of mixing the air and carbon is called *carburation.* The modern carburetor usually has three inlets and one outlet. One of the inlets is for the fuel, another is for air, and there is usually an additional inlet, called the auxiliary or secondary inlet, also for air. The only outlet is to the engine, and it usually has the throttle valve attached to it.

The Process of Carburation. The fuel enters the carburetor sometimes by gravity from a tank situated at a higher level; but usually it is forced into the carburetor by air pressure or automatically by combustion which creates a pressure greater than the pressure of air in the storage tank. An excessive flow of gasoline into the carburetor is prevented by a float in a chamber through which the gasoline flows. As the level of gasoline in the carburetor reaches the desired point, the float rises and finally closes a valve in the supply pipe.

From the float chamber a passage leads to a jet nozzle, through which the gasoline is sprayed into the mixing chamber. The nozzle is about one-sixteenth of an inch above the level of the liquid in the float chamber when the air pressure at the jet and in the float chamber are the same. Under these conditions there is no flow of liquid. However, when the piston of the engine is drawn back, the air pressure at the nozzle and in the air pipe is reduced. As the pressure at the nozzle is then less than the pressure in the float chamber, the liquid is at once forced through the nozzle into the mixing chamber. When the engine has been at rest it is necessary to make this initial suction at the nozzle by "turning the engine over," or "cranking" it, which may be done by hand or by a mechanical appliance called a "starter."

The air inlet, which is usually protected with a fine screen to keep out dirt, also opens into the mixing chamber. Under normal conditions the air inlet is adjusted so that a sufficient supply of air enters to secure perfect combustion. However, if the engine is going at high speed, the liquid, being heavier, tends to flow into the mixing chamber more rapidly than needed. To offset this increase, most carburetors are

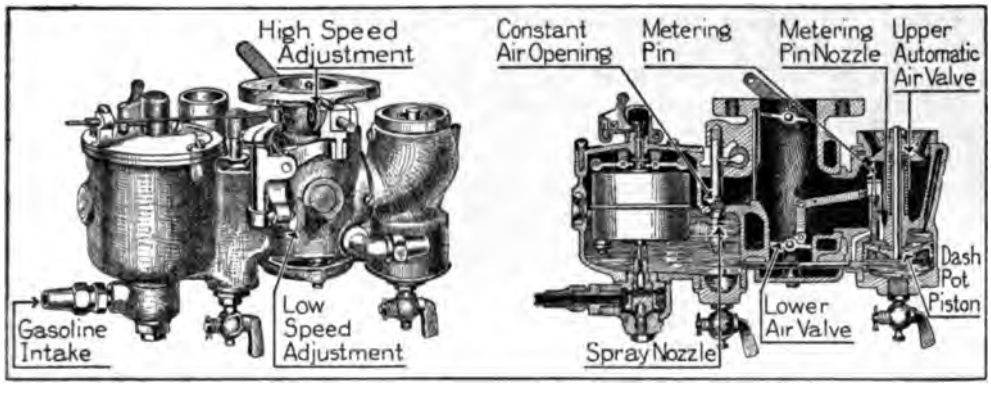

ONE FORM OF CARBURETOR
Showing exterior appearance and cross-section through center.

provided with an auxiliary air inlet. The valve on this inlet is held closed by a spring until the pressure inside the mixing chamber is dangerously low, when the valve opens in response to the pressure of air from the outside.

The only outlet from the carburetor leads to the cylinder of the engine. The gas, mixed with air, enters the cylinder, and is there exploded by an electric spark. For further details, see GAS ENGINE. W.F.Z.

CARDAMOM, *kahr'da mum,* the dried fruits and seeds of different species of reed-like herbs called cardamoms. They have a spicy taste and are used in making sauces, curries and cordials. They are an excellent relief in cases of colic and, on account of their flavor, they are often used with other medicines. Those recognized in America as *true* or *official cardamoms* and known in commerce as *Malabar cardamoms* are the product of a plant of the mountains of Malabar, in the province of Madras.

CAR'DIFF, the most important port and commercial center of Wales, capital of the county of Glamorgan. It existed before the Roman conquest of Britain in 55 B.C., and as early as the Norman conquest in 1066 was a town of considerable importance. The city is 170 miles west of London, on the River Taff at its junction with the estuary of the Severn, and near the largest coal and iron mines in Great Britain. Its docks afford accommodation for the largest vessels afloat, and cover an area of more than 160 acres. The city derives considerable revenue from harbor dues, but the docks are the property of the Marquis of Bute, to whose family the town owes much of its prosperity. The chief exports are coal and iron and steel manufactures, the value of coal annually exported exceeding $117,000,000. In normal times the exports of Cardiff exceed in weight those of London by some thousands of tons, but London, Liverpool and Newcastle rank above it in the weight of incoming products.

The town is well laid out, has good street car systems, electric lighting and excellent railroad facilities. The building of greatest interest is the castle, dating from the eleventh century, now restored and occasionally occupied by the Marquis of Bute. There are also many schools, a university college, town hall, public library, markets and public baths. Population in 1911, 184,663.

CAR'DINAL, in the Roman Catholic Church, a counselor of the Pope and a dignitary next in rank to him. The name, which comes from the Latin word for *hinge* and consequently denotes something of great importance, was first given to priests who were permanently attached to a church. Later its use was restricted to those priests who held prominent positions. Then, as the new administration of the affairs of the Church became more burdensome, the Pope called upon bishops to assist him, and these were designated as cardinal-bishops. Finally the cardinal became a counselor of the Pope and gave his entire time to his office. Under the direction of the Pope the cardinals conduct the administration of the Church.

Cardinals are appointed by the Pope, and while it is intended to have a representative of each prominent nation in the College of Cardinals, by far the greater number of them have always been Italians. The first American cardinal, McCloskey, was appointed in 1875. There are living at present (1917) three Americans who have been raised to that rank; these are James Gibbons of Baltimore, William H. O'Connell of Boston, and John M. Farley of New York. Diomede Falconio was appointed a cardinal while in America and by some is ranked as an American cardinal, but in 1913 he was transferred to Rome.

Taken together, the cardinals form the *Sacred College,* or College of Cardinals, which is an incorporated body with an income of its own. The number may vary, but it was fixed at seventy by Sixtus V in 1586. On the death of the Pope the Sacred College elects his successor, from its own membership. The official symbols of a cardinal are the *biretta,* or red cap; the sapphire ring; the purple cassock; the miter of white silk, and the red hat. This last is placed on the head of the newly-made cardinal at the time of his appointment, by the Pope himself, but is then laid away and never worn again. At the cardinal's funeral it is placed on his casket. G.W.M.

CARDINAL BIRD, or **REDBIRD,** one of the most beautiful wild birds of North America, so-named from the rosy red plumage of the male bird. The cardinals belong to the finch family, and are also known as the *crested redbird,* the *Virginia redbird* and the *Virginia nightingale.* James Lane Allen has given these birds another name in his sympathetic and tender book, *The Kentucky Cardinal,* in which he pleads for their protection from the sportsman's gun. They are about eight inches in length, and bear on the head a conspicuous crest that gives them a rather distinguished

appearance. The males are bright vermilion above, paler beneath, with tints of gray on the back, and black forehead and throat. The females are modestly attired in olive-gray and buff.

The cardinals are found chiefly in Southeastern Canada and in the Eastern United States from New York to Florida, and are also common in Mexico and the Bermuda Islands. The

CARDINAL BIRDS

migratory birds of the cooler sections travel southward in flocks on the approach of winter, but a few stragglers usually linger in the swamps of Pennsylvania nearly all winter. Occasionally a cardinal is seen as far north as Massachusetts; there are a few in the province of Ontario. South of the Ohio River these birds are permanent residents of the localities where they are found. They usually nest in a thicket of brambles or in a low tree, their little home being loosely made of twigs, grass, weed-stems, etc., and lined with grass or roots. There are three to five dull white or bluish eggs, with spots of reddish-brown and lilac, and two broods are usually raised each season. They feed on insects, worms and the seeds of small fruits, and are useful destroyers of insect pests. The male bird never neglects his mate during the breeding season, but keeps her and the young well supplied with food.

The cardinal is one of the sweetest songsters of America, its songs reminding one of the nightingale's music, though lacking the haunting melancholy of the latter's notes. Easily tamed, it is popular as a cage bird, and large numbers are shipped to Europe under the name of *Virginia nightingale*.

CARDINAL FLOWER, or **INDIAN PINK,** a large, intensely-red and very showy flower. It is a native of America, growing to a height of two or three feet in low, swampy places, or on muddy banks of streams. It is a straight-growing, attractive flower, worthy of cultivation in moist borders. In England it is much prized and cultivated. A blue-flowered species is called *blue cardinal flower*. All species are members of the lobelia family. See LOBELIA.

CARDINAL FLOWER

CARDS, PLAYING, oblong pieces of cardboard bearing certain spots and figures which are used in playing games of chance or skill. They are considered by some to be an innocent recreation of the fireside and by others the most widespread gambling device the world has ever seen.

The set of cards commonly used is known as a *deck,* or *pack,* and consists of fifty-two cards containing four suits—spades and clubs, which are printed in black, and diamonds and hearts, printed in red. A suit is composed of thirteen cards consisting of king, queen, knave (or jack), known as face cards, and ten spot-cards, sometimes called pip-cards, ranging in number of spots from one, or the ace, to ten. The natural rank in the suit sometimes places the king highest, and so on down, the ace being the lowest; but in most games this rank is changed, the ace being the highest, the king second, etc. A great variety of games may be played with cards. There are round games, as in hearts or poker, in which any number of persons may join; four persons may play euchre, whist, bridge, etc.; two may play pinochle, cribbage or bezique, and one person may find diversion in the game of solitaire. Rules for many games appear in these volumes.

Playing cards are of ancient origin. The course that card playing took in its European diffusion shows that it probably came from the Orient, for it was first found in the Eastern and Southern countries. Historical trace of cards was found earliest in Italy, then in Germany, France and Spain, in the order named.

CARDSTON, a town in the southwest corner of the province of Alberta, fourteen miles north of the United States boundary and sixty-seven miles southwest of Lethbridge. It is on a branch of the Canadian Pacific Railway and is near Saint Mary's River, one of whose tributaries, Lee's Creek, flows through the town. Cardston is the center of a prosperous dry-farming region, in which grains are the leading products. There is also considerable stock raising and some dairy farming. The most conspicuous structure in the town is the $500,000 Mormon Temple, which gives the town its popular name, the "Temple City." A large part of the population of Cardston and the district is Mormon. There is fine scenery, good fishing and big-game hunting in the mountains west and south of Cardston. Population in 1911, 1,207; in 1916, estimated, 1,800. J.T.B.

CARIBBEAN, *kair i be' an,* **SEA,** a body of water which might be called a mammoth lagoon. It begins at the north coasts of South America and Panama and the eastern shores of Central America and Yucatan, and is almost

LOCATION MAP

enclosed by the West Indies. Through it all ships must pass proceeding to or from the Atlantic end of the Panama Canal. From Trinidad on the east to Yucatan on the west it is over 1,700 miles long; its greatest width is from Haiti and Jamaica to Panama, about 700 miles. In parts the sea is of great depth, soundings of 16,000 feet (nearly three miles) having been found off the coast of Cuba and near the coast of Venezuela. The broadest entrance to it is the Yucatan Channel, 120 miles wide. In days of adventure this sea was the "Spanish main."

CARIBOU, *kair' a boo,* or *kair a boo',* an Indian name for the American reindeer, which is now rarely found south of Canada, but formerly was common as far south as Wyoming. There are three species found in Canada, known

CARIBOU

as the *Newfoundland* caribou, the *barren ground* and the *woodland.* These distinctions are made more on account of the districts in which they are found than because of any important differences in the animals themselves. Caribou roam about in the summer, constantly changing their ground to escape the flies and insects that become a terrible pest, but in winter they gather together in herds, feeding on winter berries and the leaves of shrubs. Their large, hairy hoofs enable them to travel easily in the snow. They have large antlers, one branch of which extends over the forehead in front .

Caribou are carefully protected by game laws in Canada and the United States and are hunted only in the winter. When snow is on the ground their tracks are easily followed. To be successful, the hunter must approach the game against the wind, for if the caribou gets the scent of man it flees at such a pace even over deep snow that pursuit is hopeless. Huntsmen generally use a sporting rifle, firing a cartridge containing a soft, lead-nosed bullet. The steel bullet used in warfare would not disable a caribou unless it entered the heart or brain. The caribou is said to fall a victim to wolves less frequently than does the moose, although the latter is stronger and a more courageous fighter. The greater speed and ability to travel over loose snow enables the caribou to outdistance his pursuers, while the moose, sinking

the snow, must stand at bay and trust and horn to drive off the wolves. See ER.

CATURE, *kar'i ka ture,* comes from an ılian word meaning to *overload* or *ate.* It thus relates to any representa- hether written or in picture form, in :he peculiarities of a person or object exaggerated as to appear ridiculous. ı caricatures include such satires as *Don* ;, which laughed out of existence the romances of chivalry, or as Swift's *Gul- Travels,* which represented the politi- : England as giants or as pygmies. But 'e commonly the word is used to mean ıe pictures, such as those with which newspapers and periodicals have made ıe familiar.

'ecessary Elements. A successful cari- must have in it more than a suggestion To represent a strenuous man of action garb and the hesitating state of mind ılet, or a notedly grave and thoughtful a clown is wide of the mark. A keen ›f perception and true humor are as . part of the caricaturist's equipment as lity to draw; if he possesses all these he : a molder of public opinion as truly as ditor. The downfall of the "Tammany see TAMMANY) was brought about once ı Thomas Nast's clever series of cari- , and many a politician has been made ures to appear so ridiculous as to be to give up all claims to office. In a he public man is unfortunate who pos- :ertain strong facial characteristics, for he artist is certain to magnify in his ı. Simply two rows of shining teeth ıwing are sufficient to suggest Theodore elt; the bald head, slight fringe and mouth of William J. Bryan serve the ist well. Not all *cartoons* are carica- ›ut most of the former which have the : of humor rely for it largely upon the :aricature.

›ugh it has taken on new importance in years, the art of caricaturing is by no new. The Assyrians and Egyptians se of it, as did the Greeks and Romans : great painters of the Renaissance. Es- · famous are the caricatures drawn by lo da Vinci. In England the art really with Hogarth, one of the greatest cari- s the world has ever seen, and was ed by Rawlinson, Cruikshank, Leech, l, Du Maurier and others. American caricaturists who have gained wide celebrity are, in addition to Nast, mentioned above, Davenport, Outcault, Opper, McCutcheon and Briggs. Nast and Davenport put venom into their pictures when they desired to pillory an alleged enemy of the public. Outcault favored children's escapades and was the creator of the wonderfully-popular "Buster Brown." McCutcheon believes there is full opportunity for the exercise of his powers in pictures which cause one to smile, with never a suspicion of a sting, or which convey some lesson or warning against wrong conditions in society. Briggs portrays the common American boy, with his joys and sorrows, and also reveals with human touch the complex elements in older boys.

A list of the caricaturists who are treated in these volumes is given with the article CARTOON.

CARLETON, *kahrl'ton,* SIR GUY (1724-1808), a British soldier and colonial governor who rendered good service to England in the French and Indian and the Revolutionary wars. Appointed governor of Quebec in 1775, he later took supreme command of the British forces in Canada, successfully repelled the American attacks in the early years of the Revolution, led in the capture of Crown Point and was raised to the rank of lieutenant-general. In 1777 he was superseded by Burgoyne, but at the close of the war succeeded Sir Henry Clinton as commander-in-chief. For his services he was created Baron Dorchester by the king and was granted a pension of £1,000 a year. From 1786 to 1796 he was again governor of Quebec, proving a popular administrator.

CARLETON, WILL (1845-1912), an American poet whose writings are widely read and enjoyed because of his simple and natural treatment of home life and the joys and sorrows that are common to humanity. He was born near Hudson, Mich., educated at Hillsdale College, in his native state, and soon after his graduation in 1869 began to write home-life poems. He first won public approval by his *Over the Hills to the Poorhouse.* He was called to the lecture platform and continued in this work until shortly before his death. In his lectures he was accustomed to read and recite selections from his own writings. One lecture, two hours in length, was entirely in verse. During the last five years of his life he edited the literary magazine *Everywhere.* Among his volumes of poems, which he began to publish in 1871, are *Farm Ballads, Farm Legends, Farm Festivals, City Festivals* and *Poems for Young Americans.*

Carleton's poetry is simply written, enlivened by humor and bits of homely philosophy, and graced by touches of pathos. The following lines, from *The First Settler's Story,* are typical of his style and his manner of philosophizing:

Boys flying kites haul in their white-winged birds;
You can't do that way when you're flying words;
"Careful with fire," is good advice we know,
"Careful with words," is ten times doubly so.
Thoughts unexpressed may sometimes fall back dead;
But God Himself can't kill them when they're said.

CARLETON PLACE, a town located in Lanark County, Ontario, twenty-eight miles southwest of Ottawa and forty-five miles northwest of Brockville. It is on a small tributary of the Ottawa River, and is near several small lakes which provide excellent fishing for sportsmen. The town is a division point on the main line of the Canadian Pacific Railway, which maintains large repair shops there. Foundry products, woolen goods, gloves and flour are the leading manufactures. Carleton Place was founded in 1818, and was named for a small town of the same name not far from Glasgow, in Lanark County, Scotland. Population in 1911, 3,621; in 1916, about 3,900.

CARLISLE, *kahr lyle',* PA., county seat of Cumberland County, in the southeastern part of the state, nineteen miles southwest of Harrisburg. It is an attractive town, favorably situated in the fertile agricultural Cumberland Valley, and is served by the Cumberland Valley and the Philadelphia & Reading railroads and electric interurban lines. The population in 1910 was 10,303; it was 10,589 in 1914.

It is the seat of the United States Indian Industrial and Training School (which see), and of Dickinson College (non-sectarian), which includes the Metzger Institute for girls. James Buchanan (President) and R. B. Taney (Chief Justice) were graduates of Dickinson College. In the mountains near Carlisle is Mount Holly Springs, a popular summer resort. The prominent industrial plants include boot and shoe factories, machine shops and manufactories of railway frogs and switches, axles, carpets, ribbon, hosiery and paper-boxes. The combined manufactured products have an annual value of about $3,415,000.

Carlisle was organized as a town in 1751 and was incorporated as a borough in 1872. Major John André was one of a number of British prisoners held here during the War of Independence, and at the time of the Whisky Rebellion George Washington made Carlis his headquarters.

CARLISLE, *kahr lyle',* **INDIAN SCHOO** the popular name of the UNITED STATES INDI INDUSTRIAL AND TRAINING SCHOOL (which se

CARLSBAD, *karls' baht,* or **KARLSBAD,** free, royal city of Bohemia, seventy mil northwest of Prague, and one of the mo celebrated of European watering places. Te of thousands of visitors in normal times are a nually attracted to its hot mineral sprin The chief ingredients of the water are ca bonate of soda, sulphate of soda and comm salt. The Sprudel, the most famous of t nineteen springs, has a temperature of 16 and discharges about 2,000 quarts of water minute. The waters are clear and odorless, a are sometimes beneficial in cases of gout, ki ney troubles, rheumatism and stomach co plaints. The salt obtained from the water exported in large quantities. The discove of the hot springs is attributed to Charles I in 1347, and they were known as *Charles's Ba* as the king bathed in the waters and believ in their curative properties. The town w raised to the rank of a free royal city in 17 Population, about 15,500.

CARLYLE, *kahr lyle',* THOMAS (1795-188 an eminent Scottish writer, in whose wo breathes an intense hatred of shams and belief that work and duty, not happine should be the aim of life. Although pessimi tic, bitter and unhappy, he yet stands as one of the men who helped to raise the tone of society in his day.

THOMAS CARLYLE

Carlyle was born at Ecclefechan, in Dumfriesshire, and was educated for the Church. Finding during his years at the University of Edinburgh that general reading was far more his taste than theological studies, he gave the idea of becoming a minister, and for a ti was a teacher. This troubled his independ spirit, however, and in 1818 he removed Edinburgh and began to support himself, f gally enough, by literary work. His caree an author may be said to have begun with t

publication in the *London Magazine* of his *Life of Schiller,* which was enlarged and printed separately in 1825, attracting much favorable attention. In 1824 appeared his translation of Goethe's *Wilhelm Meister,* and in the next year his *Specimens of German Romance.*

Sartor Resartus (The Tailor Re-tailored), which appeared in 1834, won for its author immediate fame and remains one of the works which give him high rank. The grotesque and the sublime, the pathetic and the humorous, crowd the pages of this book, but through it all there shows Carlyle's love for sincerity at any cost. In 1837 appeared the *French Revolution,* a vivid dramatic picture of that historic movement. His *Chartism, Past and Present* and *Heroes and Hero-Worship* held the audience which his earlier work had gained for him, and *Oliver Cromwell's Letters and Speeches, with Elucidations and a Connecting Narrative* roused new enthusiasm among students. The largest and most laborious work of his life, *Frederick the Great,* appeared between 1858 and 1865, and after this little came from his pen.

In 1866, having been elected lord rector of Edinburgh University, he delivered an installation address to the students on *The Choice of Books.* While he was still in Scotland the news reached him that his wife had died suddenly in London, and from his grief he never recovered. Remorse for his treatment of her hung like a cloud over the rest of his life, which was passed in close seclusion. He died at Chelsea in 1881, and in the years immediately following, his *Reminiscences* and *Life,* as well as the *Letters of Jane Welsh Carlyle,* were published by James Anthony Froude. Some of the revelations contained in these works greatly injured Carlyle's reputation for a time, but gradually the bitterness has been forgotten, while the sincerity and true greatness of the man have come once more to the fore.

Of no author is it more true that "the style is the man" than of Carlyle, for his disjointed, rugged sentences and his fiery appeals really give a very true picture of him. The following quotations give some of the notes of his philosophy:

Clever men are good, but they are not the best.

There is no life of a man, faithfully recorded, but is a heroic poem of its sort, rhymed or unrhymed.

Happy the people whose annals are blank in history-books.

The true university of these days is a collection of books.

A. MC C.

CAR'MAN, ALBERT (1833-), a Canadian clergyman and educator, for more than thirty years general superintendent of the Methodist Episcopal Church in the Dominion. Dr. Carman was born at Iroquois, Dundas County, Ont., where he attended the grammar school. In 1855 he was graduated from Victoria College, then at Cobourg, and two years later was appointed professor of mathematics in Albert College, Belleville. Through his efforts Albert College was affiliated with the University of Toronto in 1860, and in 1868 was given a charter as a university. Dr. Carman, who had been principal of Albert College for a year, became the first chancellor of the university. In 1859 he was ordained a minister of the Methodist Church, and from 1874 to 1883 was its bishop. In the latter year, on the union of the various Methodist denominations in Canada, he became general superintendent of the united Church. He was an early advocate of prohibition, and always took an active interest in educational matters, being at various times a senator of Victoria University and the University of Toronto, and a governor of Wesleyan Theological College at Montreal. Alma College for Women, at Saint Thomas, Ont., was founded largely through his efforts.

ALBERT CARMAN

CARMAN, [WILLIAM] BLISS (1861-), the foremost lyric poet of Canada. He was born in Fredericton, New Brunswick, and enjoys a common ancestry with Ralph Waldo Emerson. In addition to his natural abilities and his heritage of culture, Carman had excellent educational advantages, including courses at the University of New Brunswick, Harvard and the University of Edinburgh. In 1893, when his first volume of published verse, *Low Tide on Grand Pré,* appeared, he was already known as a magazine writer and as office editor of the New York *Independent;* this volume of verse brought him to the public notice as a young poet of striking promise—a promise which his later work has fulfilled.

Carman's depth and richness of imagination and his gift for expressing his emotions in beau-

tiful and fitting language are suggested by the following lines from *At the Granite Gate:*

> And the lone wood-bird—Hark!
> The whippoorwill, night-long,
> Threshing the summer dark
> With his dim flail of song,
> Shall be the lyric lift,
> When all my senses creep,
> To bear me through the rift
> In the blue range of sleep.

Among Carman's volumes of poems are the series of *Songs from Vagabondia* (with Richard Hovey), *Pipes of Pan, Ballads of Lost Haven* and *A Winter Holiday.* He is also a writer of graceful prose, and is the author of several volumes of essays, including *Kinship of Nature, Friendship of Art* and *The Making of Personality.* None of his later works is considered superior to his first published volume.

CARMEN, a world-famous opera by the French composer, Georges Bizet, which has enjoyed extraordinary popularity since its first production in Paris in 1875. It is based on a novel of the same name, the work of the French novelist, Prosper Mérimée. The heroine, Carmen, is a Spanish girl of fiery temperament and wonderful fascination, whose heartless treatment of her lover, Don José, drives him to kill her in a frenzied outburst of jealousy. The opera is full of color and dramatic interest, and the music is richly melodious. The famous *Toreador* song and the *Habanera,* sung by Carmen, are enduringly popular, as are the many stirring choruses, the music of the overture, and the exquisite melodies of the third act, written for the secondary soprano rôle. Adelina Patti and Emma Calvé are among the famous prima donnas who have sung the leading part in this opera; the latter proved to be the greatest Carmen of all time. Among later artists Mary Garden and Geraldine Farrar have interpreted the part with notable success.

CARMINE, *kahr'min,* a beautiful red coloring matter made from the dried bodies of the cochineal, an insect native to Mexico and Central America. To obtain good results in making carmine it is necessary to have a clear sunny day, as the bright, pretty red cannot be obtained except in the sunlight. Carmine is used in making artificial flowers, water colors, rouge and red ink, in silk dyeing and in miniature painting. See COCHINEAL.

CARNATION, *kar na'shun,* one of the most popular of flowers. It has been cultivated from very ancient times for its clove-like fragrance and beauty, for perfumes and for decoration. It was brought from Southern Europe long ago as a wild flower of lilac hue. Under cultivation it now grows in many forms, and in tints dainty or bright, to please the taste of all. It has been called the "winter flower," blooming

> . . . while the hollyhock,
> The pink, and the carnation vie
> With lupin and with lavender,
> To decorate the fading year.
> —MOIR, in *The Birth of the Flowers.*

chiefly in the winter months, from October till the end of March. Carnations are usually raised from "layers" or "cuttings." They need good turfy loam mixed with a little manure and leaf mold, and some sharp sand to keep it loose.

This flower is subject to several diseases, the worst being rust. This can be cured by spraying with a solution of sulphide of potassium. When large blossoms and a long stem are desired, remove all but the bud at the very end.

CARNEGIE, *kahr neg'i,* ANDREW (1835-), a famous and very practical philanthropist, is an American of Scotch birth. His gifts to the public have exceeded in amount those of any other man in the history of the world. From Dunfermline, where he was born on November 25, 1835, he emigrated to the United States at the age of thirteen. In his first position, that of weaver's assistant in a cotton factory at Allegheny, Pa., he earned about a dollar a week, but twenty years later his industry

ability had made him a wealthy man. As essenger boy in a Pittsburgh telegraph he had learned telegraphy, and after ming an operator advanced rapidly to the of division erintendent the Pennsyl- a Railroad. ugh friend- with the in- or he had en- the organi- ion of the druff Sleep- Car Com- , the most ssful fore- ner of the

ANDREW CARNEGIE

nan Company, and had made a mod- fortune. By cautious investment in sylvania oil lands he increased his wealth nously. After the War of Secession he ed the iron business, and soon became of the industrial leaders of America.

1868 he introduced the Bessemer process the American steel industry. The great works which he established at Homestead, and elsewhere, grew rapidly, and in 1899 onsolidated all his interests in the Car- Steel Company, at that time one of the est industrial institutions ever estab- l. When in 1901 it was merged with the d States Steel Corporation (the "steel "), he retired from business with a for- estimated at a half-billion dollars. Since he has devoted his time largely to phil- opic and literary interests.

1912 Mr. Carnegie announced that with ift of $125,000,000 to a corporation which carry out those of his philanthropic ies which he had not already endowed, ersonal fortune was reduced to $25,000,- bout one-twentieth of its former amount. pects to die a comparatively poor man.

scope of his public spirit has been -wide. Besides the five institutions which e special attention below, his gifts in- $11,000,000 to the Carnegie Institute of nology, Pittsburgh; $10,000,000 to Scotch rsities, including Saint Andrews and Aber- for both of which he has been lord ; $5,000,000 as a benefit fund for em- es of the Carnegie Steel Company; a ,000 trust for Dunfermline, his native ; $2,000,000 to the Carnegie Church Peace , which aims to enlist all churches on behalf of permanent peace; $1,750,000 for the Peace Palace at The Hague; and $850,000 for the grounds and buildings of the Pan-American Union at Washington.

As a writer he has expressed himself vigorously in denunciation of war, and his works, *The Gospel of Wealth, The Empire of Business* and *Problems of To-day,* have had international reading. He was made a Commander of the Legion of Honor of France in 1907, and in 1911 received the peace medal of the Fourth International Congress of American States.

Carnegie Endowment for International Peace. This is probably the most practical of the many organizations striving to banish war from the world. It does not rival or supplant any other institution, but endeavors to coöperate with and aid all peace-promoting organizations at home and abroad. In addition it is active in educating nations to a greater friendship with each other. The income from its fund of ten million dollars, given by Mr. Carnegie in 1910, is administered by a board of trustees of which Elihu Root was the first president. It has three active divisions, those of economics and history, of international law, and of intercourse and education. The first two are primarily for research, the last for spreading the information which they gain and for promoting international good will. It was proposed to establish an Academy of International Law at The Hague, to which advanced students from all nations would come. However, the outbreak of the War of the Nations in 1914 caused this and some other schemes to be suspended for a time.

Carnegie Foundation for the Advancement of Teaching. The annual proceeds of the fund of $15,000,000 given to this organization by Mr. Carnegie in 1905 and 1908 are distributed in pensions to teachers in the United States, Canada and Newfoundland retiring from the faculties of universities, colleges and technical schools, and to their widows. By dealing only with those schools which will bring their admission requirements and standards of teaching up to a specified level, the administrators of the fund have beneficially influenced the quality of higher education. Some opposition has been met from strictly denominational schools, which are not included in the benefits of the foundation, and from others which object to certain requirements as to their government. An educational research fund of $1,250,000 was added by Mr. Carnegie in 1913.

Carnegie Hero Funds. These gifts of Mr. Carnegie are for the financial support of those incapacitated for work, either temporarily or permanently, in heroic attempts to save human life, and for the aid of widows and orphans of

CARNEGIE HERO-FUND MEDAL
(Panel designed to receive inscription.)

heroes. Medals of three classes are given. The original fund of $5,000,000 set aside in 1904 for the United States, Canada and Newfoundland has been supplemented by similar gifts for Great Britain and Ireland, France, Germany, Switzerland, Belgium, Netherlands, Sweden, Norway, Italy and Denmark. Military bravery is not recognized.

Carnegie Institution. This organization, founded in 1902 to encourage in the broadest and most liberal manner investigation, research and discovery and the application of knowledge to the improvement of mankind, has an

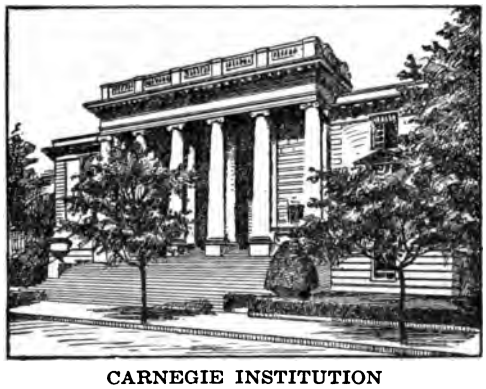

CARNEGIE INSTITUTION

endowment of $22,000,000. The institution offers no regular class work and no degrees. Its administration building is in Washington, D. C. The President of the United States, the Vice-President, the Speaker of the House of Representatives, the secretary of the Smithsonian Institution and the president of the National Academy of Sciences are *ex-officio* members of the board, and the United States government guarantees the free use of its public records, museums and libraries to all persons connected with the Institution.

The organization has shown extraordinary breadth in its work of advancing scholarship and has aided research on subjects as widely different as bacteria and the historical sources of Browning's poem, *The Ring and the Book.* It has already brought to the attention of the world a number of scholarly men and has rendered immense assistance to universities. The value of future activities of the organization would be hard to estimate, for it possesses not only breadth of vision and good will, but ample funds for every need.

Carnegie Libraries. Over fifty million dollars has been given by Mr. Carnegie to libraries in English-speaking countries, and it is largely as the result of his beneficence that the public library has become a prominent institution in every community of importance in the United States and Canada. Cities which have not accepted his aid have at least been stimulated to better their libraries by the examples of their neighbors. Professional training for librarians has been encouraged. The type of architecture now almost standard for American public libraries owes its prominence to the activities of the Carnegie commission. C.H.H.

CARNEGIE, PA., a suburb of Pittsburgh, noted for its extensive steel-manufacturing industries. The borough was formed by the consolidation of Mansfield and Chartiers in 1894, and named for Andrew Carnegie, the American steel manufacturer and philanthropist. The population increased from 10,009 in 1910 to 11,150 in 1914. About sixty per cent are American, the remainder consisting of Poles, Italians, Russians and Greeks.

Carnegie is situated in the beautiful Chartiers valley, in Allegheny County, in the southwestern part of the state, about eight miles southwest of Pittsburgh. The Pennsylvania, the Wabash and the New York Central railways serve the city. Electric lines communicate with Pittsburgh and adjacent towns. Carnegie is an important coal-mining center; natural gas and oil also are found in the vicinity. There are extensive iron, steel, lead and glass plants and manufactories of ploughs, stoves and tinware. The most notable structures are the $100,000 Federal building, completed in 1916, the Carnegie Free Library, the Masonic Temple and Saint Paul's Orphan Asylum.

CARNELIAN, *kahr neel' yan,* or **CORNELIAN,** a kind of stone (chalcedony), usually of a clear, rich, reddish color, but sometimes yellow, brown or white. It takes an excellent

and is used in jewelry for seal rings, s, necklaces and other ornamental arti- ne of the first stones used for carving, ng and ornamental purposes, it has also ized as a charm. Goethe says:

nelian is a talisman,
rings good luck to child and man."

IIVOROUS, *kar niv' o rus,* **ANIMALS** h-eating animals, natives of all parts of rld excepting Australia and New Zea- This order of animals includes those of izes, from the tiny ermine, which can len in a pocket, to bears which weigh h as 2,000 pounds. Excepting the bears, k on the under surface of their toes. ave sharp claws, heavy hair and strong, nbs. But all of them have large, strong with sharp, cutting edges, so they can tear flesh food with ease. The animals zoölogical gardens in the city parks are all flesh-eaters, or carnivorous—the lion, opard, wild cat, bear, wolf, badger, seal, , walrus and many others. Many car- s animals, however, eat vegetable food, . The polar bear is very fond of grass, ne bears eat berries, nuts and the honey bumblebee. Although many carniv- nimals are beasts of prey, they are as aid to mankind, for they feed on mice, and insects. They are hunted mainly rt, but some are valuable for their fur. this flesh-eating class of animals have ur two most valuable pets—the cat and g. See FUR-BEARING ANIMALS, and arti- ating to those named above.

ted Subjects. To the student who wishes an idea of the number and variety of lesh-eating mammals, the following list useful:

olf
ound
und
Dog
nd
rrier
Dane
und
Hound
Hyena
Ichneumon
Jackal
Jaguar
Leopard
Lion
Lynx
Marten
Mastiff
Mink
Mongoose
Newfoundland Dog
Ocelot
Otter
Ounce
Panther
Pointer
Polecat
Poodle
Pug
Puma
Raccoon
Ratel
Retriever
Sable
Saint Bernard Dog
Scotch Terrier
Setter
Shepherd Dog
Skunk
Skye Terrier
Spaniel
Spectacled Bear
Spitz
Staghound
Tasmanian Wolf
Terrier
Tiger
Vampire Bat
Weasel
Wild Cat
Wolf

CARNIVOROUS PLANTS, the name given an interesting group of plants which lure insects into their grasp, then devour them. The flowers of such plants are usually so colored that from a distance, to the fly or insect, they appear to be decaying meat—a feast in store for them. But, instead, the adventurers are caught in the sticky hairs, where they die and are held until digested; or they slip down the inside of the flower into a watery trap. Most carnivorous plants live in moist places, where they obtain no nitrogen from the soil, so it must be supplied by insects. Their structure is so curious and their action so effective, it almost seems they have intelligence. See BOTANY, for illustrations.

Related Subjects. The articles on the following topics describe in more detail the methods by which these plants trap their food:

Bladderwort
Butterwort
Pitcher Plants
Sundew
Venus's Flytrap

CARNOT, *kahr no',* MARIE FRANÇOIS SADI (1837-1894), a French statesman, President of the French republic from 1887 to 1894. He was educated as an engineer and advanced rapidly in his profession, until he was appointed prefect of the lower Seine during the siege of Paris, in 1871. When, after the close of the Franco-German War, the French people reorganized the government and established a republic, Carnot took an active part in the nation's councils, and held public office without interruption until his election as President of France to succeed Jules Grevy (which see). He commanded the highest respect for his character and ability, and the Panama Canal scandals, which occurred during his term of office, did not reflect on his honor. During a celebration given for him at Lyons he was killed by an anarchist.

CAROB, *kair' ob,* a useful pod-bearing plant found in a wild state in all countries bordering the Mediterranean. It grows somewhat like an apple tree. The foliage is dark green and evergreen; the flowers, insignificant. The pods, brown, leathery and from four to ten

inches long, are the most valuable part of the plant, for they contain a sticky pulp which tastes like manna. They are used as forage for horses and cattle, and sometimes as food for man. The brown, shiny, bean-like seeds are of no value. Carobs have been called *locust* and *Saint John's bread,* from the belief that they were eaten by John the Baptist in the wilderness. They are also thought to be the husks referred to in the parable of the Prodigal Son. The carob is not the same as the American locust, although it is somewhat similar and is an excellent shade tree.

CAROL, *kair'ol,* a song of rejoicing which forms a part of the celebration of the great festivals of the Christian Church, but associated most commonly with Christmas. The first Christmas carol, recorded in *Luke* II, 13-14, was sung by the heavenly chorus of angels on the plains of Bethlehem, and some of the most beautiful carols ever written, such as Nahum Tate's *While Shepherds Watched Their Flocks by Night,* and Charles Wesley's *Hark! the Herald Angels Sing,* were inspired by this old sweet story. Carol singing was very popular in Europe in the Middle Ages, and still is a special feature of the Christmas season in England, where bands of men and boys go about the streets for several nights before Christmas, singing in the open air.

Dinah M. Craik's familiar Christmas song, a special favorite in England, has the simplicity and picturesque charm of many of the older carols:

God rest ye, merry gentlemen: let nothing you dismay,
For Jesus Christ, our Saviour, was born on Christmas Day.
The dawn rose red o'er Bethlehem, the stars shone through the gray,
When Jesus Christ, our Saviour, was born on Christmas Day.

God rest ye, little children: let nothing you affright;
For Jesus Christ, your Saviour, was born this happy night;
Along the hills of Galilee the white flocks sleeping lay,
When Christ, the Child of Nazareth, was born on Christmas Day.

CAROLINGIANS, *kar o lin'je anz,* the second line of Frankish kings, whose name is derived from that of the most illustrious member of the house, Charlemagne, or Charles the Great. The Carolingians were the immediate successors of the Merovingian line (see MEROVINGIANS), the declining strength of the latter house being the occasion of their rise to royal power. In the seventh century the weak Merovingian kings gave the real governing power to officers called mayors of the palace, the most famous of whom was Charles Martel. His son, Pippin the Short, was crowned king of the Franks in 751, which marks the formal beginning of the Carolingian dynasty. The height of its fame and power was reached in the reign of Charlemagne, son of Pippin, whose conquests expanded the kingdom into a great empire. See CHARLEMAGNE.

Charlemagne's son divided his empire among his three sons, and at his death (840) his son, Charles the Bald, became king of the part of his territory which corresponds to modern France. The successors of Charles were weak and incompetent, and the dynasty came to an end with Louis V, who died in 987. The Carolingian was succeeded by the Capetian dynasty (which see).

CARP, *kahrp,* a fresh-water fish, originally from Asia, but now found in most parts of the northern hemisphere. In Europe it is much prized as a delicacy, and brings a high price. There are three varieties in European waters,

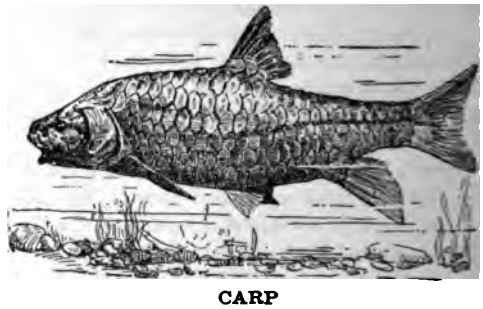

CARP

scale carp, evenly covered with scales; *mirror carp,* with larger, irregular scales; and *leather carp,* with only a few scales, much of the skin being bare. Carp feed on all sorts of material, both animal and vegetable. In seeking food they root like pigs, and so produce much muddy water. This has made their presence objectionable in many places.

The carp was introduced into the United States by the United States Fish Commission in 1877. It has multiplied enormously, especially in the streams of the Mississippi Valley, and has become one of the important food fishes. The quality of its flesh is not high, and most of the American carp are consumed by the poorer classes in the large cities. The fact that the carp's flesh remains firm a long time after being removed from water is of advantage in shipping it. The best market

weigh four or five pounds; larger ones a lower price. Specimens weighing y-five pounds or more are sometimes .

e carp is a close relative of the goldfish, ell as of most of the small fishes of the and streams that we call "minnows."

RPATHIAN, *kahr pa' thi an,* **MOUN-IS,** an important mountain system in pe, extending in a semi-circle from the be River near Pressburg to Orsova, also e southern bank of the same stream. It e eastern extension of the great Central pe mountain system. The mountains are overed with perpetual snow, even in their st altitudes, and glaciers are entirely t. They are noted for the richness of deposits of gold, lead, silver and copper, many mines have been worked for cen-. The lower slopes are covered with s of fir, oak and beech, in which roam s, lynxes and bears. The ranges of which ystem is composed all lack the lofty leur of the Alps, the highest point, Gers-ispitze, being only 8,737 feet above sea

ring the War of the Nations fierce fighting place each year in the passes over the s, and it is estimated that as many as 0 men were killed and buried in the tain chain, which was alternately held by ans and Austrians.

RPENTER, FRANK GEORGE (1855-), merican traveler, newspaper writer and rity in geography, whose letter-writing for various American journals have taken into nearly every quarter of the globe. as born at Mansfield, O., and was educated e University of Wooster in that state. Be-g his career as a legislative correspond-or the *Cleveland Leader* in 1879, he was ong in broadening his field, and in 1888-made a trip around the world for a news-syndicate. Since then he has visited t every part of Europe, Asia, Africa and America. He reported the Mexican ution of 1913, and has written also of life conditions in Cuba, Central America, the ma region and Canada.

penter's *Geographical Readers,* with their descriptions of the author's personal vations, written in an interesting and lar style, are favorites in the common ls. His industrial series, comprising ***How Vorld is Fed, How the World is Clothed How the World is Housed,*** are for children's reading; they are easy to understand and are full of interesting information.

CARPENTER'S HALL. See PHILADELPHIA, subhead *Historic Buildings.*

CARPENTRY, *kahr' pen tri.* What boy or man is there who does not truly like to work with hammer and nails and saw? Most men are too busy at other things to be able often to indulge their tastes in this direction, but when they have the opportunity they thoroughly enjoy a little carpentry. As for boys, the desire to fashion things, large or small, useful or ornamental or neither, is a part of their very being.

How a Carpenter Builds a House. It will be seen from the following description of a carpenter's work that he is something more than a mere driver of nails. In a small way he is an architect and an engineer, and along certain lines a mathematician. Of course he must also be skilful with his tools, but a first-class carpenter is even more active with his brains than with his hands.

The Frame. A wooden house is built around a skeleton called the frame, of which there are two types, the *braced* frame and *balloon* frame. The former is a complete structure of itself; the latter depends upon the boards of the walls and floors for bracing against winds and other stresses. The braced frame is very seldom built in the United States and Canada, and only the balloon frame is described in this article.

In Fig. 1 is shown the frame of a small one-story gable-roof house, and the following paragraphs tell exactly how it is constructed. By carefully studying both the pictures and the text, anyone with a taste for carpentry should be able to build correctly any simple type of house. One not familiar with the names for different kinds of lumber ought also to read the article on that subject.

In the following paragraphs a description of the parts is first given in order that a clear idea may be had of their relation; afterwards is told the usual order in which they are put together:

Sills. These are marked *a a* in Fig. 1. In the present instance they are 4"x4", and the exact length of the sides of the house. (Explanation: ' indicates *foot* or *feet;* " indicates *inches.*) For a longer house it would be necessary to join and spike two timbers. Fig. 2 shows how this may be safely done. The sills are joined at corners as in Fig. 3, and spiked. If the house is built upon a concrete foundation, a bed of lime mortar is spread over the top of the latter and the sills set in it with

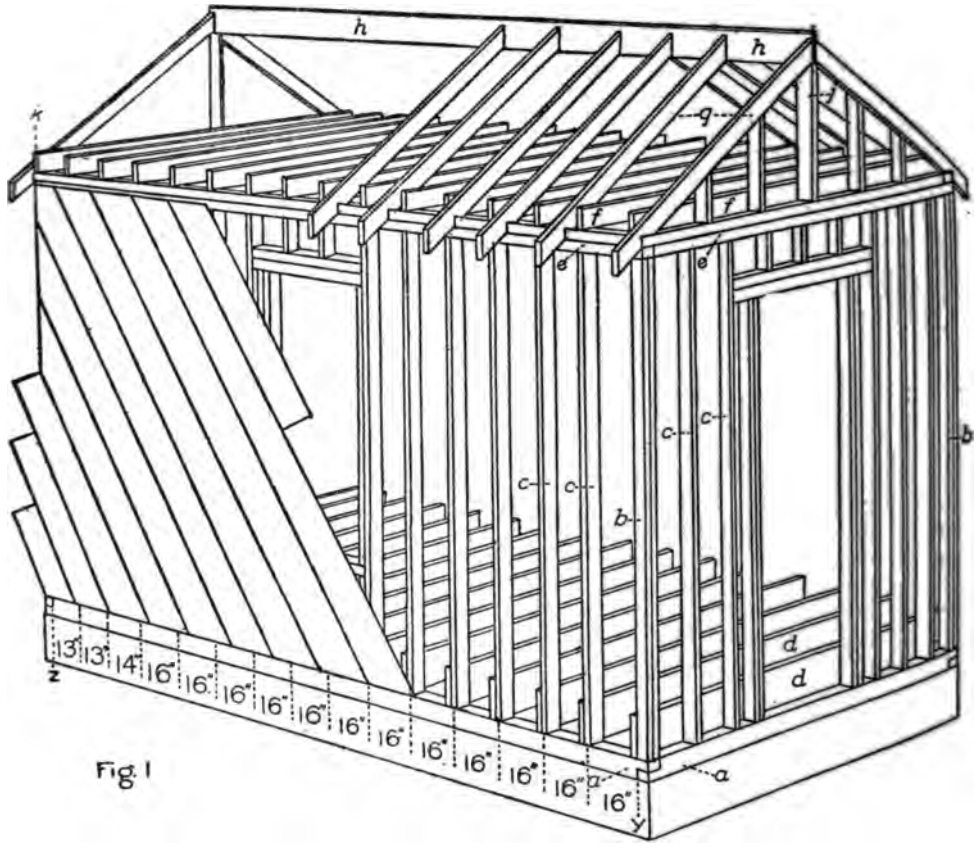

Fig. 1

their edges an inch from the outside. If the building will be subject to high winds, bolts are imbedded in the concrete while it is being made, and the sills fastened as in Fig. 4.

Corner posts. The uprights, *b b* in Fig. 1, are of two 2"x4", spiked together. They should be

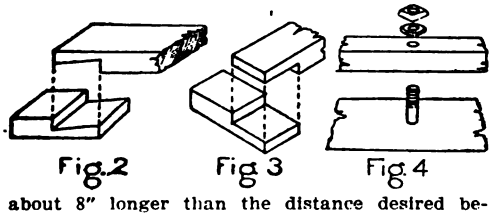

Fig. 2 Fig. 3 Fig. 4

about 8" longer than the distance desired between ceiling and floor. Thus, a house of this type with a ceiling 7' 4" high has an 8-foot post.

Studs. These are indicated by *c c* in Fig. 1, and are 2"x4". The distance between them must be so arranged that if the house is plastered the ends of the laths, which are 48 inches long, can be nailed to them; therefore they are usually placed either 16" or 12" from the center of one to the center of another. Study of the spacings along the side (*y* to *z*) will show how to space the other walls. It will be noticed that the first center is measured from the edge of the corner post and that the unavoidable spaces of odd size are all made at one end of the wall, so that few laths need to be cut.

Joists. The floor beams, or joists, *d d* in Fig. 1, are 2"x8". In houses of longer span the larger dimension of the joists should be increased one-half inch for every foot of length beyond twelve. They are set beside the studs and corner posts, and spiked to them as well as to the sills. To make their tops level they are notched on the under side, as in Fig. 5. Additional strength may be gained by bridging, as in Fig. 6.

Plates. The horizontal timbers *e e* in Fig. 1 are double 2"x4", like the corner posts. They are joined at the corners in a manner similar to the sills (Fig. 3). Gable houses are sometimes built without the plate at front and back, the studs continuing to the rafters.

Ceiling beams. These are shown at *f f* in Fig. 1, and are 2"x4". For longer spans they should be 2"x6". Because laths are nailed to them they are directly above the studs, with an additional one close to the plates at each end. Their projecting corners (*k*) will have to be sawed off before the roof is put on.

Rafters. These timbers, marked *g g* in Fig. 1, are spaced about 2 feet apart, the outside edge of the first pair being flush with the outside of the plate. Directions for measuring and cutting rafters are given below. The ridge board *h* is an inch thick and about 6 inches wide, and cut as shown in Fig. 14.

King post. This is marked *j* in Fig. 1. The

short studs beside it are cut as explained below, under *Cutting the Rafters*. They are spaced 2 feet *on centers*.

Partitions. The frame of a partition is of 2"x4" vertical studs resting on a 2"x4" and

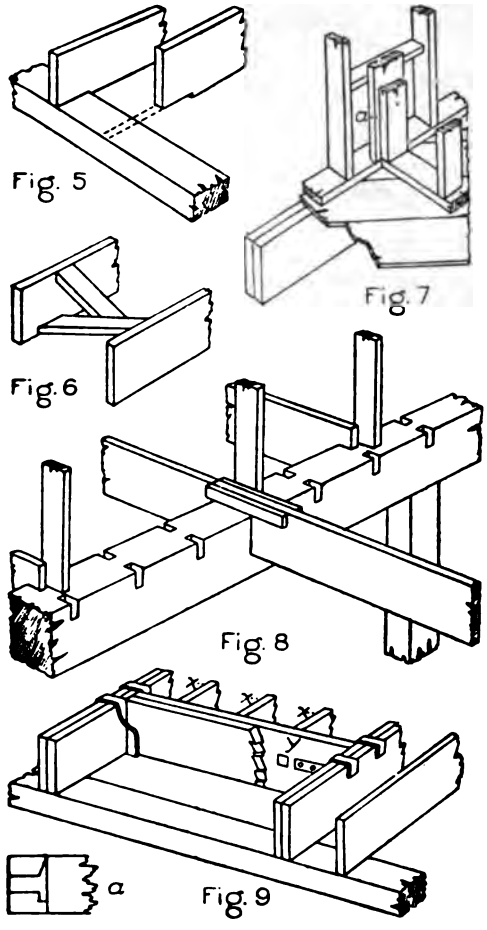

crowned by a 2"x4". A partition running parallel with the joists should be set on two 2"x8", as in Fig. 7. In a small house a partition at right angles to the studs may safely rest on them, but in a building of larger span, posts and a beam should be added, as in Fig. 8. Unless there is a cement floor to the cellar the posts should be set in the ground a few feet. Care must be taken that there is a space at the edge of every partition, to which laths can be nailed. Fig. 7 (*a*) shows how this may be effected.

Window openings. These are framed with double 2"x4"'s at top and side, as in Fig. 10. In some cases a stud may form part of a side, as at *a*; but usually at least one side must be like *b*. An opening should be about 2 inches longer than the finished window frame, and about 7 inches wider (unless the window is hung without weights, in which case the opening is only 2 inches wider).

Door openings. These should be 3 inches higher than door frames and 6 inches wider. They are framed above and at the sides like windows.

Openings for chimneys, cellarways, etc. Horizontal openings are framed as in Fig. 9. The joists *x x* should be fastened to the header *y*

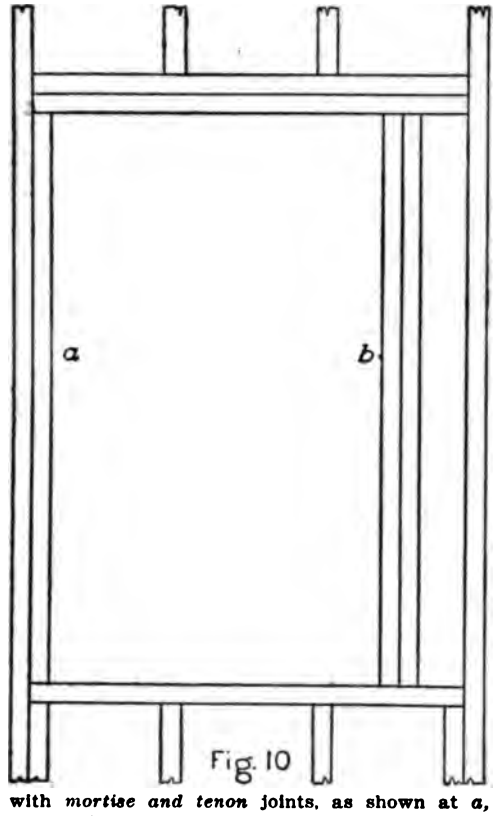

with *mortise and tenon* joints, as shown at *a*, in addition to being spiked. None of the joists should come within 4 inches of the brick work of a chimney.

The Outside. The boards which cover the frame are called *sheathing;* they are usually put on diagonally, because in this form they give stronger bracing to the frame. They are sawed to the proper length after being nailed, as in Fig. 1. The best sheathing is shiplap, but common boards of the best grade are suitable where warmth is not important.

Building paper. One or two thicknesses of paper are put on over the sheathing, and these should be carefully brought around all corners and edges of openings, to keep out wind. See Fig. 16.

Siding. The outer covering is laid horizontally, commencing at the bottom. Beneath the siding are the two pieces *a* and *b* in Fig. 12, which form a *water table*.

Roofing. The roof is usually covered with common boards, laid two inches apart except at the eaves, where they are close together.

Corner boards. These finishing boards are

nailed vertically over the siding. If one corner board is 4 inches wide, the other should be 5, as in Fig. 11.

Shingles. Each row of shingles covers all of the row below it except 4 to 6 inches. The row

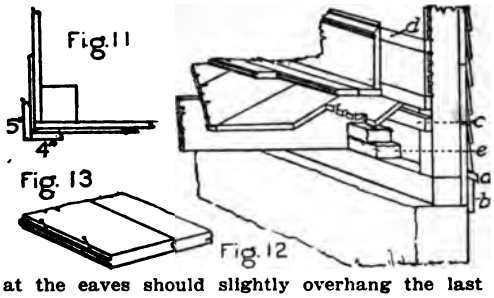

at the eaves should slightly overhang the last board, and be double, as in Fig. 15. As each row is laid a board is temporarily nailed to the roof, with its upper edge marking the location of the next row. Care should be taken to see that no joint between two shingles is directly above one in the row below. Very broad shingles should be split. Two nails placed about two inches above the exposed portion will hold the ordinary shingle. Fig. 14 shows a method of making the ridge water-tight.

Eaves. The edge of the roof may be finished in many ways, which can best be learned by examining finished houses. Metal eave-troughs, or gutters, may be attached either before or after shingling.

The Inside. *Floors* are usually double, as in Fig. 12. The lower layer is of plain or matched boards laid diagonally so that their shrinkage will not cause cracks in the upper layer of finished flooring. The latter is *blind nailed,* as in Fig. 13. Where the end of a diagonally cut board will be unsupported, a small strip *c* (Fig. 12) should be fastened.

Walls. If plaster is to be applied, walls and ceilings must first be covered with laths set horizontally about ¼-inch apart. Remember always to have a nailing strip for the end of every lath. In place of plaster the walls may be finished with composition board or with V-joint lumber, blind-nailed.

In cold climates sheathing is put inside the studs as well as outside. In this case vertical nailing strips must be added before the laths are attached.

Baseboards are attached as shown in Fig. 12. With V-joint they may be omitted and the angles filled with *quarter-round,* which is like a quarter of a small cylinder.

Windows. All the details of a window are shown in Fig. 16. Most of the parts come from the mill already cut in proper sizes. In the picture, *a* is the space for the pulley weights, *b* is a plaster ground like *d* in Fig. 12, and *c c* are trimmings. A good rule for windows is that there should be a square foot of glass for every 100 cubic feet of interior space to be lighted. Before commencing a building it will be well to find out if the size of window desired is in stock at the local planing mill.

Doors. Both frames and doors are usually purchased ready made. A common size of door is 2′ 8″x6′ 8″x1⅜″. Inside doors are set high enough to swing over carpets, and a *saddle* is

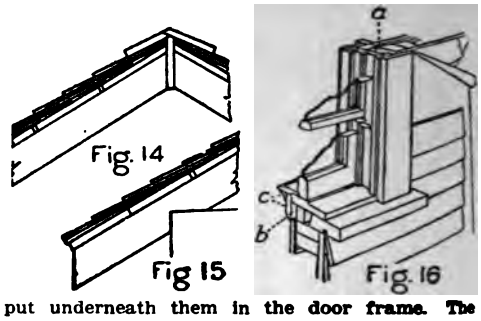

put underneath them in the door frame. The details of door hanging can best be learned by examining doors already in use.

Filling. Where cold winds are frequent it is advisable to fill spaces between joists with old bricks or odds and ends of 2″x4″, as at *e* in Fig. 12. Openings between rafters at the plate may also be blocked.

Cutting the Rafters. Because of the diagonal cuts in rafters, their measurement is more difficult than that of other parts of the frame. In actual cutting the steel square is used, but before building commences the length of rafters can best be estimated by a graphic drawing, as in Fig. 17. On a large sheet of paper draw a line *ac* to represent the plate, using a convenient scale, say ¾ of an inch to the foot. If the roof is to be ¼ pitch (see ROOF), the perpendicular line *bd* at the center will be ¼ *ac*. Now draw the lines *ba* and *bc;* their measurement gives the length of the rafters from ridge to edge of plate. If the rafters are to be notched to the plate for half their thickness, this will be the measurement along their center, as will be seen from Fig. 18. Do not forget to add to the length of the rafter thus found the distance which you wish it to project beyond the plate. The distance *ad* is called the *run* of the rafter; the distance *bd* its *rise.*

A steel square has a scale of inches on each outer edge, besides scales of various other sorts and tables which cannot be explained here. To measure a common rafter like the one in the house illustrated, the inch scales are used. In the present instance the rafter has a *run* of 6 feet and a *rise* of 3 feet, and in one foot of run will rise 6 inches. Lay the square on the edge of a 2″x4″, with the 6″ mark of one arm and the 12″ mark of the other as at *a* in Fig. 18. Mark along the line *p* for the *plumb cut,* but in cutting the rafter later, remember to allow a half-inch for the

ridge-board. The dotted lines are added to show what part this rafter will occupy in the finished frame. Now mark where the 12″ line rests and move the square so that the 6″ mark rests on this point, as in position *b*. In the sixth position of the square (*c*) the 12″ mark will be at a point directly over the edge of the plate. Move the square to the seventh position and mark the plumb cut of the notch. The foot cut (*f*) will be at right angles to it.

In cutting the studs between the plate and the gable, remember that a stud one-third of the distance between the edge of the plate and the king post will be one-third as high as the latter. To cut the upper edge of one of these studs mark a rise of one inch, one-half its width.

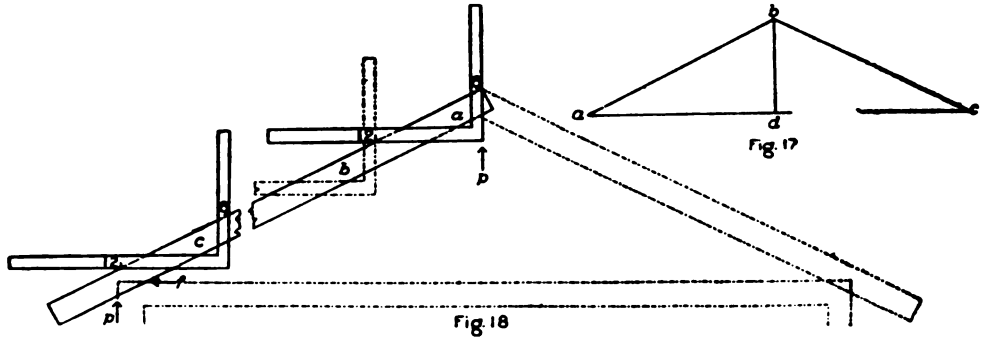

Fig. 17

Fig. 18

Construction. In erecting a house, make frequent tests with a level. Set the sills in place first, level them and be sure that their corners are square. Next lay and level the joists; to make certain that their tops are all at the same height lay a long board across them to hold the level. Set the corner posts in place, using the level to make sure that they are perpendicular. They may be held in position by temporary braces. Some carpenters nail the plate to the studs before putting the latter in place, but this makes a heavy wall to lift, and for amateurs it may be better to nail the plate to the corner posts first, setting up the studs one by one. The window and door openings are not sawed until after the frame of studs is all up, and it is often convenient to lay the rough flooring first, so that the carpenters can walk about. Rafters should not be erected until the ceiling beams are spiked in place, or their weight will spread the walls apart. Enough of the sheathing to hold the frame in the position in which its members have been found to be level and perpendicular should also precede the rafters. The end rafters and the ridge board, which should be leveled with special care, are put in place before the intermediate rafters. Window and door frames are set before siding. The order of construction of the rest of the house is a matter of convenience.

To mark the positions of the siding cover a piece of strong twine with chalk, stretch it along the line for the top of a piece of siding and snap it against the wall; it will leave a distinct mark on the building paper.

Nails should be large enough for strength, but never of a size that will split the wood. For names of different sizes of nails see the article on that subject.

The only hardware necessary for the building will be locks and hinges. Small pieces of tin called *flashing* must be placed where the chimney is built through the roof, to prevent the leaking of water into the house. C.H.H.

CARPETBAGGERS, *kahr' pet bag ers.* After the close of the War of Secession nearly all the whites in the Southern states were deprived by Congress of the privilege of voting, because they had taken part in the rebellion against the government. This condition was taken advantage of by unscrupulous politicians and adventurers from the North, who took up a temporary residence in the Southern states that they might control the negro vote and be elected to office. The name comes from the old-fashioned traveling bag, which was made of carpet with leather mountings. The carpet-bag suggested the temporary character of the residence of these Northern adventurers. The state governments administered under those conditions were of the worst sort imaginable. Enormous taxes were levied and the money was frequently spent in extravagance and speculation, leaving the states burdened with debt. See RECONSTRUCTION.

The name is also sometimes applied to those Northern politicians who, before the war, took

up their residence in the South with a view to representing those states in Congress.

CARPET BEETLE, sometimes called BUFFALO BUG or BUFFALO MOTH, a troublesome beetle about one-eighth of an inch long, marked with black, white and red. The larva (young) is a short, brown, hairy grub that feeds on carpets and woolen clothing, hence the name. This beetle and its young are difficult to remove. The best preventive is use of rugs instead of carpets on hardwood floors. Spraying a carpet with benzine and then airing, and putting tarred paper underneath when laying again, will kill beetles. Pyrethrum powder and naphtha balls are also helpful. See BEETLE.

CARPETS AND RUGS, textile coverings for the floor. The Latin word *carpita,* from which the name *carpet* is derived, really means *rug,* but at the present day a carpet is regarded as distinct from a rug. The difference lies in the fact that a carpet is used to cover the entire floor surface of a room, while a rug covers only a part. Also, while most rugs are woven all in one piece, carpets are usually made up of strips of varying width sewed together.

Antiquity of Carpets. Carpet making and rug weaving by hand have for centuries been Oriental arts, and it was not until the nineteenth century that machinery was employed to meet the growing demand for floor coverings. In ancient times, even in the remote days when our ancestors dwelt in caves and lived by hunting, it is probable that their rude dwellings were made more habitable by the use of skins for rugs and for hangings at entrances. Couches were no doubt made of skins, and it would be only natural that if the supply were sufficient more should be placed on the ground or floor of the cave. Thus it is certain that the first floor covering was a rug, and not a carpet, in the modern sense of the word. Gradually the use of skins was extended to coverings for seats, and as soon as the art of weaving was discovered textiles began to take their place.

That carpet making is of very ancient origin is proved by the fact that there are still in existence carpets known to have been made nearly 1,500 years before the Christian Era. The palaces of the Pharaohs of Egypt were decorated with carpets and rugs, and these were also used in the temples.

How Carpets and Rugs Are Made. The methods employed in weaving Oriental carpets are the same now as they were centuries ago. On a wooden framework, its size depending on the length and width of the carpet or rug to be made, are stretched threads of hemp, cotton, wool, or silk, to form the *warp,* or foundation. To these threads are knotted tufts

HOW ORIENTAL RUGS ARE MADE

of wool, silk, camel or goat hair, or mixtures of those materials. The ends of the knotted pieces are allowed to protrude, all on the same side of the warp. After a row of such pieces has been added, a thread of the same material as the warp is run in alternately over and above the warp threads. The knots and weft thread are pressed tightly together by means of a blunt comb. Row after row of knots and weft thread are added, until the desired size is obtained. On the number of knots in a square inch largely depends the value of the carpet. In some carpets the number may be 200, or even fewer, while in others there may be as many as 750 knots to the square inch. Such weaving is, of course, a very slow process, and often the work of several weavers for more than a year is required to complete one carpet.

In Eastern countries most of the weaving is done in the homes of the people, and the patterns woven are sometimes handed down in one family for generation after generation. Throughout the East the method of weaving is the same, with variations only in the form of knot tied and in the patterns used. Rugs and carpets produced in Mohammedan countries have patterns of geometrical design only, as the laws of the Koran forbid the reproduction of the image or likeness of any living thing.

lern Carpets. In all Western countries eam power loom has entirely superseded eaving of carpets and rugs by hand. The of carpet weaving in the United States nd in the rag-carpet industry, which flour- as recently as the early part of the nine- ı century. Careful housewives preserved rags, which they cut into long, narrow and then sewed together. These strips :hen made into carpets by local or travel- .rpet makers. Later, women in the home d the art, and the majority of men and n living to-day remember this familiar process.

1791 the first carpet-weaving factory was d in Philadelphia. Since that date the :ry has grown until at the present time Jnited States produces and uses more s than any other country in the world. 41 Erastus Bigelow perfected the first loom in the United States. This greatly ed the cost of production and made it le to do in one day by machinery what previously required many weeks to do nd. The Bigelow company manufactures f the finest domestic rugs on the market Anglo-Persian and Anglo-Indian. Both nitations of Oriental weaves.

ieties of Oriental Rugs. The art of mak- riental rugs is so ancient that it is difficult tely to trace to its origin. It is not im- ble that Egypt improved the crude work ı predecessors, for the similarity of the and designs found in modern Oriental to forms and inscriptions of Egyptian ecture carries the art of weaving back ıt ancient civilization. Rugs are written . In their chaotic designs is a symbol ıge, the key of which, through the passing nturies, is all but lost. The Ispahan vith its gorgeous field of *Ispahan* red and l floral designs, with a fine tracing of ng, fascinating lines, inaugurated a new f rug making. This rug is hardly in nce to-day, only a few perfect specimens ıany fragments being preserved in private tions.

ental rugs of the present time are classi- nto six distinct groups—Persian, Turkish, stan, Caucasian, Chinese and Indian. group may be subdivided, the names of ıgs being derived from the various districts owns in which they are made. Persia in the production of beautiful and costly and there are about nineteen varieties of class. The Kermanshah, Tabriz, Shiraz, Saruk, Sehna, Kurdistan and Serape are among the finest weaves. Of the Turkestan family, the Bokhara, Khiva and Samarkand are probably the best known. Ghiordes, Anatolian, Kiz-Kilm and Hamidic are prominent names among those of the Turkish group, and Karabagh, Kazak, Cashmere and Daghestan are familiar patterns in the Caucasian division. Chinese rugs form a distinct type, odd geometrical designs or unique varieties of the lotus flower being distributed on harmonious grounds of blue, red or yellow. Some fine Indian rugs come from Tanjore and Benares. These are usually distinguished by a medallion center.

One of the most pronounced patterns in Oriental rugs is the *prayer rug,* which always accompanies the devout Mohammedan. Upon this rug he performs his devotions, his face and the point of the pattern being directed toward Mecca. Eastern rugs are the most durable and most valuable of all rugs; some have been in use for 300 years and their price runs into thousands of dollars. Large rugs of fine weave have commanded a price as high as $45,000; a rug nine by twelve feet may command a price of $2,000, and one about two by three feet may cost from $50 to $150.

Modern Makers. Possibly the rug most familiar at the present time is the *Brussels,* sold either as a rug, or "art square," as it is sometimes called, or as a carpet. Originally made in Brussels, it was copied in England, whence it was introduced into America. The *Axminster,* named after a small town in England where it was first manufactured, is a comparatively inexpensive and attractive copy of the Turkish designs. The *Wilton,* somewhat more expensive than the Brussels or Axminster, is also made in Oriental patterns. Imitation Brussels and Wilton carpets and rugs are sold as Tapestry Brussels, attractive in color and design but lacking in the wearing qualities of the genuine Turkish articles or the better qualities of American rugs. A variety of Axminster with the nap or pile on both sides is now extensively manufactured in the United States and is sometimes called a *Smyrna.* Some cheaper forms of carpet are manufactured of undyed material, and a pattern is afterwards stamped by a printing machine similar to that used in calico printing.

It is only within comparatively recent years that the use of carpets has become universal. Modern methods of manufacture have placed floor coverings within the reach of families in the most moderate circumstances, and there

are few homes in Canada or the United States which are not ornamented with carpets or rugs of some kind. The difficulties met in cleaning the carpet have led to greater use of rugs, which can be easily moved for the removal of dust. The advent of the vacuum cleaner, however, will doubtless serve to extend the use of carpets. J.S.C.

CARRACCI, or **CARACCI,** *kah rah' che,* a celebrated family of Italian painters, the three leading members of which founded in Bologna, in 1582, a famous academy of painting, "the academy of those on the right road." Their school is known in the history of art as the *Eclectic School,* which means "a bringing together of the best points of various systems"; their object was to do away with the uninspired imitation of Raphael and Michelangelo which then prevailed, and to unite the special excellencies of the great masters of the Renaissance—the drawing of Michelangelo, the color of Titian, the grace and symmetry of Raphael and the light and shade of Correggio.

Ludovico (1555-1619), the eldest of the three Carracci, was born in Bologna. Later, in Florence, he came under the influence of Andrea del Sarto; in Parma, of Correggio; in Venice, of Veronese and Tintoretto. On his return to Bologna he became associated with his two cousins, AGOSTINO (1557-1602) and ANNIBALE (1560-1609), in carrying out the program of their famous school, which may be regarded as the first modern academy of art.

Among Ludovico's important canvases are *Sermon of John the Baptist,* in the Gallery of Bologna, and *Conversion of Saint Paul,* in the Munich Gallery. He also painted a number of sacred frescoes. Annibale's *Madonna Appearing to Saint Luke and Saint Catharine* and *The Resurrection,* both in the Louvre, are among his greatest achievements; his *Three Marys,* in Castle Howard, Yorkshire, England, is a wonderful example of pathos in art. The galleries of Paris, Petrograd, Madrid, Florence and Rome contain specimens of his landscapes. Agostino was an engraver of first rank as well as a painter, and his engraving of Tintoretto's *Crucifixion* was preferred by that master to the original. A celebrated canvas is his *Last Communion of Saint Jerome,* now in Bologna. The famous fresco decorations of the gallery of the Farnese Palace, in Rome, are the joint work of Agostino and Annibale.

CARRANZA, *kah rahn' zah,* VENUSTIANO (1860?-), a Mexican leader and general who was recognized by the United States and other nations, in 1915, as President of Mexico, although he styled himself "First Chief." Until the successful revolt against Diaz in 1911, Carranza was one of the great landowners of Mexico, and he had occupied a high judicial position. He was known as a high-class Mexican, educated and wealthy; his estates in Northern Mexico included thousands of acres. This aristocrat was a friend of President Madero, who appointed him governor of the state of Coahuila. Carranza refused to recognize the provisional government formed by General Huerta, and in March, 1912, after Madero's death, was acclaimed First Chief of the Constitutionalists, the name by which the former adherents of Madero now called themselves.

VENUSTIANO CARRANZA

Carranza's career for the next few years is a part of Mexican history, which is chiefly a record of civil war. In the districts over which he held sway he preserved a fair measure of order, although several times he showed a complete disregard of the rights and wishes of neutrals, including the United States and its representatives. He proved himself, however, a capable soldier, and his armies succeeded in defeating and scattering those of Villa, his chief rival. During the summer of 1915 Carranza became in fact ruler of all Mexico excepting sections in the north and in the south. This condition was accepted by the United States and the six leading South American republics as indicating Carranza's ability to bring peace to his country; therefore his government was formally recognized on October 19, 1915.

Early in 1916 Francisco Villa, former leader but then a bandit, attacked Columbus, New Mexico, killed a number of people, fired the town and escaped southward into the Mexican desert. A United States cavalry force, in pursuit, had at first the coöperation of the Carranza forces, but within a month met opposition from his soldiers. It developed that Carranza's leadership was in the balance; his power was less strong than at the time his government was endorsed by the United

States. See MEXICO, subtitle *History;* VILLA, FRANCISCO.

CARRARA, *kah rah'rah,* **MARBLE,** the fine, white, crystalline limestone from which the most famous statues of the world have been made. This sugar-grained material is valued not only for its pure white beauty, but also for its smoothness when polished. The mountains which yield this valued marble surround the city of Carrara in Northern Italy and reach a height of over 5,000 feet. Many sculptors work there to save the expense of shipping the marble. Although the Carrara quarries have been worked for 2,000 years, they having furnished the material for the Pantheon at Rome, the supply is still practically inexhaustible. These quarries employ about 10,000 men. Illustrations showing the quarries at Carrara appear with the article MARBLE.

CARREL, *kair'el,* ALEXIS (1873-), a French biologist and surgeon, famous for his experiments concerning the nature and processes of animal life. Dr. Carrel was born in France, received his professional training there, and first won distinction as a surgeon at the University of Lyons. But it was in the United States, to which he went in 1905, that he carried on the experiments which made him world-famous and won for him the Nobel Prize in medicine for 1912 (see NOBEL PRIZE). As fellow of the Rockefeller Institution for Medical Research, a position he held from 1909 to 1914, he made some of the most important discoveries in the history of medicine and biology. He kept alive certain organs of dead animals, and thus proved that many organs, such as the heart or the stomach, may live and carry on their functions even after the death of the body. Thus he proved a difference between general death, which ends the life of a distinctive animal or person, and elemental death, which ends the life of its tissues. These discoveries suggested the possibility that dead or defective organs could be replaced by sound, live ones. Dr. Carrel successfully transplanted veins and arteries, kidneys and even blood-vessels, all of which were kept alive in cold storage.

Not only has he kept separate organs alive, but he has kept alive separate cells apart from the organs of which they were once parts. He has demonstrated that these separate cells will grow independently of each other if they are given proper nourishment, and also that their growth can be stimulated from two to forty times by adding what he calls *tissue juice.* This juice is derived from the tissues of animals, and Dr. Carrel found that the juice of a certain animal produced quicker growth when applied to another animal of the same species than when applied to cells of any other species. These experiments and discoveries may result in new methods for treating injuries and diseases, but Dr. Carrel's work along these lines came to a temporary halt in 1914, when he returned to his native land to serve as surgeon in its army in the War of the Nations. In France, however, his work among the wounded led to his discovery of a new method of sterilizing deep wounds. This consists in the continuous irrigation of infected wounds with a solution of bleaching powder neutralized with soda mixed with boracic acid. Washing continues for several days until the wound is found to be disinfected. See WAR OF THE NATIONS.

Among his numerous scientific treatises are: *The Preservation of Tissues and Its Application to Surgery; The Surgery of Blood Vessels; Results of a Replantation of the Thigh;* and *The Transplantation of Veins and Organs.*

CARRIAGE, *kair'ij,* a word derived from the Latin *carrus,* meaning a *chariot,* and now applied to a wheeled vehicle for the conveyance of passengers, as distinct from those used for transportation of freight. The first vehicle used in ancient times was probably somewhat in the form of a sleigh light enough to be drawn over the ground. Then came the narrow, two-wheeled war chariot, from which have been gradually evolved the light, springed vehicles of the present day. The heavy, broad-rimmed wheels of the chariot have given place to narrow, rubber-covered wheels, running on steel axles with ball bearings. Carriages have assumed a great variety of shapes as the result of individual fancy or the necessities of existing roads. From the very earliest ages the use of carriages was regarded as a luxury in Europe and from time to time laws were passed restricting their use. At the present time a tax must be paid on all vehicles in England used for other than purely commercial purposes.

Carriages may now be divided into two classes—those with two wheels and those with four. The carriage- and coach-making industries have suffered greatly since the introduction of dependable, low-priced automobiles, the use of the latter having greatly increased in all cities and having almost driven the

carriage out of many rural districts. The different leading varieties of carriages will be found described in these volumes under the names by which they have become known.

CARRIER PIGEON, *pij'un,* or **HOMING PIGEON,** a variety of domestic pigeon, which, because of wonderful flying powers and its love of home, can be trained to carry messages. Carrier pigeons are larger than the

CARRIER PIGEON

doves, and they have long wings, a large mass of naked skin at the base of the beak, and a circle of naked skin around the eyes. Their speed is marvelous, and the distance they can fly without rest seems almost unbelievable. An American homing pigeon is known to have made a journey of 1,040 miles without stopping. It is thought that the pigeon was first used as a carrier by the Chinese, but the date is unknown. When Joshua invaded Palestine, however, this means was used to communicate with the camps on either side of the Jordan.

Carrier pigeons were formerly trained and kept for service in times of war. During the Franco-German War (1870-1871), it is said at least 150,000 official messages were sent that way. They were used only to a slight extent in the War of the Nations, owing probably to the efficiency of the flying-machine service.

CAR'ROLL, CHARLES (1737-1832), an American statesman of Revolutionary fame, who gave freely of his wealth to further the patriot cause, and was influential throughout the war and during the early national period. He was born in Annapolis, Md., but received his education abroad. On his return to Maryland in 1765 he settled on an estate in Frederick County, the name of which appears in all his signatures, for, to distinguish himself from others who had his name, he always signed himself, "Charles Carroll of Carrollton." In 1776 he was elected to the Continental Congress from Maryland, and was one of the signers of the Declaration of Independence; it is an interesting fact in connection with this that he outlived all of the other signers. In 1776 the Continental Congress sent him, with Samuel Chase and Benjamin Franklin, on a fruitless mission to Canada in the hope of persuading the Canadians to join cause with the Americans. In 1789 he was elected as the first Senator from Maryland under the Constitution of the United States, serving until 1792. Carroll's last public act was performed on July 4, 1828, when he turned the first spadeful of earth in the building of the Baltimore & Ohio Railroad—the first passenger railway in the United States.

CARROLL, LEWIS. See DODGSON, CHARLES.

CARROT, *kair'ut,* a familiar garden and field vegetable of the parsley family, cultivated for its root, which is both a table and a stock food. The plant is a biennial; that is, its entire period of growth extends through two

THE CARROT

Illustration shows plant stalk, leaves, flowers, seed and root.

seasons (see BIENNIAL). The roots are yellow, white or reddish, and are slender and tapering, those raised for table use being smaller and finer-grained than the stock varieties. Carrots are grown from the seed. Those for the table may be sown in the spring as soon as the weather is settled; the rows should be from one to two feet apart, and the growing plants kept from two to three inches apart in the row. They thrive best in a rich soil containing sand and clay, and need little attention.

Carrots for stock are planted in April or May and grow well into the fall before maturing. The roots are an excellent food for farm

nals, especially for dairy cattle, as they e a good quality of milk for butter. For table, carrots are cooked in cream, boiled seasoned in various ways, used in soups, They rank well among nutritious vege- es, as their sugar proportion is about 9 cent. Other ingredients are water, 88.2 cent; protein, 1.1; fat, .4; fiber, 1.1; ash, 1.0 Food, subhead *Chemistry of Food*). The of sugar resulting from boiling may be ned by cooking the whole carrot quickly utting it into large pieces. Like many en vegetables, carrots may be stored ugh the winter. If dried thoroughly and ed in a box between layers of sand or they will keep for months.

Germany, the carrot, cut into small s and thoroughly dried, is used as a sub- te for coffee, and in the United States it been used to adulterate coffee. The plant ains a coloring matter that is sometimes to color butter. The wild carrot is a olesome weed with a woody root.

R'SON, Christopher (1809-1868), a ous American frontiersman, better known it Carson. No romantic hero of fiction probably aroused more interest in lovers lventure than has this cool-headed, daring er and hunter. He was born in Madison nty, Kentucky, but was early taken to Mis- , where for a time he was apprenticed to ddler. In 1826 he began his adventurous by accompanying a party of hunters to Mexico. Later he went several times to Pacific coast and acted as hunter for ern army garrisons. He was with Fre- in two expeditions across the Rocky ntains and occasionally helped Western ers to drive cattle and sheep for long nces through the wild country. At one Carson alone took a drove of more than mules and horses for a distance of 500 through an almost uninhabited region. pointed United States agent to the Utah Apache Indians in 1854, he performed le service for the government through riendship with influential chiefs, and dur- he War of Secession, as a scout in the west, he acted with great energy and skill half of the Union. At the close of the e was brevetted brigadier-general. Many is thrilling adventures as scout, guide, r, trapper and Indian fighter were almost lible, and in cunning and resourcefulness, ll as in woodcraft, he rivaled, if he did xcel, the most expert Indians.

CARSON, Sir Edward (1854-), a British statesman, noted for his violent opposition to Home Rule for Ireland. Carson was born in Dublin, was graduated from Trinity College there, and in 1892 was elected to the British Parliament as member for Dublin University, at the same time becoming Solicitor-General for Ireland. During the years that followed he was a conspicuous figure in all the debates on questions relating to Ireland. His opposition to the Irish Nationalists, led by John Redmond, naturally allied him with the Conservatives, or Unionists, and he was Solicitor-General in the Salisbury and Balfour Ministries from 1900 to 1906. When Arthur J. Balfour retired from the leadership of this party, Carson was one of the three men who were considered as his successor. In Parliament he was recognized as a brilliant debater, absolutely fearless but inclined to extremes, and he was passed by in favor of Andrew Bonar Law, who was chosen leader of the Conservatives in the House of Commons.

SIR EDWARD CARSON

In 1912 Carson was the leader of the Ulstermen in their resistance to Home Rule. The introduction of a new bill to establish Home Rule in Ireland was followed by threats of revolution in Ulster, whose Protestant Orangemen declined to be ruled, so they said, by the Roman Catholics. Even before the bill was presented to Parliament Carson organized a massmeeting of nearly 100,000 armed men, who paraded before him and Bonar Law, as a warning to the government. In the House of Commons Carson was bitter in his denunciation of the bill, and in Ireland he became "general" of the Ulster volunteers. With the Orange battle-flag used by William III at the Battle of the Boyne waving over his head, he was the first of 350,000 Ulstermen who signed the solemn covenant to resist, under arms if necessary, the establishment of Home Rule.

This violent opposition led to a proposal for compromise, but before any agreement

could be reached the outbreak of the War of the Nations in 1914 indefinitely postponed a decision. When the Asquith Ministry was reorganized, in May, 1915, Carson was appointed Attorney-General, but he held office for a few months only, resigning in October because he was not in sympathy with the views of the Ministry on the campaign in the Dardanelles. See HOME RULE.

CARSON CITY, NEV., the state capital and county seat of Ormsby County, is thirty-two miles south of Reno and 250 miles northeast of San Francisco, on the Virginia & Truckee Railroad. Northeast twenty-one miles is Virginia City, home of the Comstock, a famous silver mine. The population in 1910 was 2,448; in 1914 it was 3,500.

Carson City is situated in Eagle Valley, at the eastern base of the Sierra Nevada Mountains. Lake Tahoe, on the state boundary, is fourteen miles west. The city is the base of supplies for the surrounding mining and agricultural country. The tall green shafts of many Lombardy poplars are a picturesque feature of the town. The important public buildings are the state capitol, a Federal building erected in 1888 at a cost of $150,000, the United States mint, built in 1869 at a cost of $300,000, and a state library, one of the finest in the West. At Carson City is the state orphans' home; two miles southeast is the state prison, and three miles south is a United States government Indian school. The city is abundantly supplied with water from natural springs.

Carson City was named for "Kit" Carson, the famous scout and guide. It was settled as a trading post in 1851, and in the early days miners and lumber-jacks, adventurers and fortune seekers comprised the life of the camp. The place was laid out as a town in 1858, and became the capital of the state in 1861. It was chartered as a city in 1875. E.D.V.

CARTAGENA, *kahr ta je' na,* a Spanish seaport in the province of Murcia, with one of the largest and safest harbors on the Mediterranean Sea. It is a naval and military station, the arsenal containing barracks, docks, hospitals and machine shops. Lead smelting is largely carried on, and there are in the neighborhood rich mines of excellent iron, copper and zinc. Esparto grass is grown in the vicinity and is used for making shoes, ropes, mats and a kind of coarse cloth. Lead, iron ore, oranges and other fruits are exported.

Cartagena was founded by the Carthaginians under Hasdrubal about 243 B.C., and was called New Carthage. It was taken by Scipio Africanus (210 B.C.) and was long an important Roman town. It was destroyed by the Goths and revived in the time of Philip II. Population in 1910, 96,983.

CARTE BLANCHE, *kahrt blahNsh,* a French term meaning *white paper,* is a blank paper signed by one in authority and entrusted to another to fill in as he pleases. Thus in 1649, Charles II, king of England, tried to save his father's life by sending a *carte blanche* from The Hague to the Parliament to be filled up with any terms which they would accept as the price of his safety. The term is now used to mean, in substance, "Do as you please."

CARTER, MRS. LESLIE (1862-), one of the leading actresses on the American stage, whose ability to portray powerful emotion has given her the name of "the American Bernhardt." She made her first appearance as an actress in 1890 in David Belasco's *Ugly Duckling,* at the Broadway Theater, New York. Though she showed promise, her performance in the play was not remarkable, and after a season in *Miss Helyett,* a musical comedy, she retired from the stage for a period of study. For eighteen months she was trained and coached by Belasco, appearing at the end of that time, October, 1895, as Maryland Calvert in *The Heart of Maryland.* Her success in this play was immediate and extraordinary, and she repeated her triumph three years later in London.

Mrs. Carter was equally successful in *Du Barry,* by Belasco and John Luther Long, a play that she used for three years, and in *Zaza,* Belasco's English version of a French drama. In 1906 she severed her connection with Belasco and became her own manager. Mrs. Carter's interpretation of any rôle that calls for emotional acting of a strong and varied character is generally regarded by critics as powerful and impressive.

CARTER-COTTON, FRANCIS L. (1847-), a Canadian journalist and legislator, one of the foremost Conservatives in British Columbia and a member of the provincial legislature almost continuously since 1890. He was born in Yorkshire, but as a young man settled in Vancouver, which remained his home. In 1886 he founded the Victoria *News-Advertiser,* which became under his editorial direction one of the most influential newspapers in the province. Elected to the legislature in 1890, he served continuously until 1900; he was

elected in 1903, and has served since ıt interruption. Carter-Cotton was early ıized as an authority on financial ques- and was provincial minister of finance 1898 to 1900. Sir Richard McBride ap- d him chief commissioner of lands and a position he held from 1904 to 1910. ıterest in higher education led him in o endow a chair of mathematics in Mc- Jniversity College of British Columbia, ı 1912 he was elected first chancellor of niversity of British Columbia.

THAGE, *kahr'thayj,* one of the most ated cities of ancient times, in the third y before Christ the great commercial of Rome. It was situated in North , near the site of the modern Tunis, on

ANCIENT CARTHAGE

insula extending into a small bay of the erranean Sea. Carthage is famed in l and in history, and two stories are told origin. In classic myths it was founded ido, daughter of a Phoenician king of and under her kindly rule became a rich flourishing city. How Aeneas and his ıny of Trojan exiles were driven by ı to seek her hospitality, how the Car- ıian queen entertained the hero for many ıs, and on his departure threw herself ef and despair upon the blazing funeral all is vividly told in Vergil's story of the ırings of Aeneas. (See DIDO; AENEID.)

historical account of the city's founding .t merchants from the neighboring col- ıf Utica and from the mother city of in Phoenicia, established a trading post ɜ site about 850 B.C., and called it Kart- ıt, or "New City." Because of its splen- cation on the Mediterranean shore, Car- became one of the greatest commercial s of antiquity, and its people early began to extend their dominions by colonization and by conquest. In the third century B.C., when it was at the height of its power, Carthage was a magnificent city of about 700,000 people, holding sway over the northern coast of Africa from the Greater Syrtis (the modern Gulf of Sidra) to the Strait of Gibraltar, and over Sardinia and nearly all of Sicily, while tribute was collected from the natives of Southern Spain and of Corsica. All of the coasts and islands of the Mediterranean were visited by Carthaginian merchantmen, and these hardy traders even ventured to the Azores, Britain and the Baltic Sea.

Historians and excavators have learned many interesting facts about the great city, whose site is now marked by two or three small hamlets and a few ruins. Across the peninsula on which the city was built was a triple wall of towers. The sides were likewise defended by walls, and two harbors, connected by a canal, served for the navy and for merchant vessels. The military harbor was circular in shape and provided with docks sixteen feet in width, which were large enough to hold 220 vessels. Less than a mile north of the harbors rose the hill of Byrsa, the citadel of the city. Excavators have unearthed the ruins of the ancient walls and of public buildings and tombs.

Nothing is known of Carthaginian history before the sixth century B.C. The first wars of importance were fought with the Greeks in the fifth century over the control of Sicily, which was abandoned by the Greeks in 275 B.C. The conquest of the southern part of Italy by the Romans brought Rome and Carthage into close contact, and as the Romans viewed the commercial supremacy of the Carthaginians as a grave menace to their own rising glory, war followed inevitably. The first conflict began in 264 B.C. (see PUNIC WARS). Two other wars were fought, and in 146 B.C. Carthage was captured and destroyed after a desperate siege of two years. The burning of the city continued more than two weeks.

The northern coast of Africa became a Roman province, and Carthage, rebuilt by the Emperor Augustus in 29 B.C., was accounted one of the finest cities in the Roman Empire in the second and third centuries of the Christian Era. The Vandal king, Genseric, made it his capital in 439, and nearly a century later it was wrested from the Vandals by Belisarius, the great general of the Emperor Justinian. In 647 Carthage was destroyed by the Arabs, and was never rebuilt. B.M.W.

CARTHAGE, Mo., the county seat of Jasper County, is a progressive industrial city situated in the southern part of the state, near the western border, about one-half mile south of Spring River. Joplin is twenty miles southwest, and Springfield is ninety-six miles northeast. The city is served by the Saint Louis & San Francisco Railway, constructed to the city in 1870; the Missouri Pacific Railway, built to this point in 1874; and the Carthage & Western Railway, built here in 1906. The area of the city is a little less than five square miles. Its population in 1910 was 9,483, and in 1914, 9,510.

Carthage, locally called the *Queen City,* is located in a district rich in lead, zinc, cobalt, marble and limestone. There are ten quarries in the vicinity, employing about 300 people, the annual pay-roll amounting to $260,000. Shoe factories, flour mills, machine shops, bedspring factories and foundries are prominent industrial enterprises. The most noteworthy buildings are a post office, erected in 1911 at a cost of $75,000, a $125,000 high school, erected in 1910, and a $25,000 Carnegie Library, erected in 1909. Carthage College, a business college and a school of telegraphy supplement the public means of education. The city has three parks.

Carthage was settled in 1833 and became the county seat in 1842. It was incorporated as a city in 1873. H.L.M.

CARTHUSIANS, *kahr thu'zhanz,* an Order of monks which takes its name from the solitary village of Chartreuse, in the French Alps, where in the eleventh century Saint Bruno of Cologne, with six companions, established the first Carthusian monastery. These hermit monks wore rude garments, ate vegetables and coarse bread, slept on beds of straw, and were rigid in their observance of fasting, seasons of prayer and night watching. The modern Carthusians live with almost the same austerity. The members of the Order were from the beginning well educated and given to hospitality and charity. At one time they had the finest convents in the world, of which La Grande Chartreuse, in France, and the Certosa di Pavia, south of Milan, are among the most celebrated. At the present there are fewer than twenty Carthusian monasteries on the European continent.

In England the name *Charterhouse* was applied to the Carthusian monasteries. The most famous of these, established in London in the fourteenth century, became in the course of time an almshouse for old men and a f grammar school for poor boys. Thackeray tended this school in his boyhood, and l made it the background for affecting scenes *The Newcomes.* The only English Carthus monastery at the present time is situated ei miles northwest of Brighton, near Steyning

Chartreuse, a strong liquor made in th colors, originated with the monks of La Gra Chartreuse. G.W.M

CARTIER, *kahr tya',* Sir Georges Etien (1814-1873), a Canadian statesman, Prime M ister of Canada from 1857 to 1862, one of t "Fathers of Confederation," the man who w chiefly responsible for Quebec's entrance in the Confederation in 1867. He also deserves recognition as one of the first to see the need of railways, and to his tireless energy was due the completion of the Grand Trunk Railway. For twenty years he was Quebec's unquestioned political leader, and with Lafo taine and Laurier he stands among the gre est French-Canadian statesmen. At the sa time he used to describe himself as "an En lishman speaking French," and the Brit population in Quebec always felt that he re resented them as much, if not more, than d the men of their own blood.

SIR GEORGES E. CARTI

Cartier was born in the village of Saint A toine, Quebec, on September 6, 1814. Af graduating in law from the College of Sa Sulpice, in Montreal, he began to practice h profession in that city in 1835. Scarcely ha he begun to make headway when he was i volved in the rebellion of 1837, led by Lou Papineau. His participation in this revo kept him out of public life for a decade, bu in 1848 he entered Parliament as member f his native county.

During the next twenty-five years he w one of the leaders in Canadian affairs. H was soon recognized as the leader of the mo liberal wing of the Conservative party, a in 1855 became provincial secretary. Tw years later he was appointed Attorney-Gene for Lower Canada, and from 1857 to 1862 w joint Premier with Sir John A. Macdonald.

During the next five years Cartier spoke and wrote constantly in favor of Confederation, the formation of a Dominion, and in the face of great opposition carried the province of Quebec with him. He took part in the conferences which preceded the passage of the British North America Act, and in 1868 was rewarded by a baronetcy of the United Kingdom. In the first Dominion Ministry he was Minister of Militia and Defense, but in 1872 a religious issue caused his rejection by his Quebec constituents. He was later elected, however, in Manitoba, but the mortification of the defeat at home was bitter. His health was already poor, and he died on May 20, 1873.

CARTIER, JACQUES (1494?-1557?), a bold and daring navigator whose explorations in America under the flag of France gave that country the basis for its claim to the great domain of Canada. In the year 1534, Cartier was commissioned by Francis I to head an expedition to North America for the purpose of adding new lands to the French dominions, and to discover a passage to China (see NORTHWEST PASSAGE). In early summer the little fleet of two small vessels reached the coast of Newfoundland and passed through the Strait of Belle Isle into the Gulf of Saint Lawrence. After sailing along the shores of New Brunswick, Cartier made a landing at Cape Gaspé, on the eastern coast of the present province of Quebec, and took formal possession of the country in the name of Francis I. The following May he made a second trip to the New World; on this voyage he discovered the Saint Lawrence River, giving it the name of the saint on whose feast day he first sighted its waters. He journeyed up the river to a small Indian village over which towered a great hill called by him Mount Royal, the present site of the city of Montreal. On a third visit, in 1541, he built a fortified post near the site of Quebec, but the fort was soon abandoned.

CARTILAGE, *kahr'ti laj,* or **GRISTLE.** If you look at the end of the breast-bone of a chicken, you will notice that it is not bone at all, but a white, elastic substance that can easily be bent in any direction. Further observation will show that this substance gradually changes into bone, and that it is difficult to tell just where the bone begins. This white elastic substance is cartilage, or gristle. Cartilage is found in the body of every animal that has a backbone. It is of two kinds, temporary and permanent. Temporary cartilage gradually changes to bone before the skeleton is mature. The tip of the breast-bone of a fowl over a year old, for example, is hard bone; in the chicken it was cartilage. There is also more cartilage in the skeleton of a child than in that of an adult; in the latter most of the temporary cartilage has turned to bone. Permanent cartilage is found around the joints and does not change to bone. The external ear is of this kind of cartilage. It also occurs in the nose and the eyelids. It is white, tough and flexible, is a sort of soft padding between the harder bones, and is useful in holding the bones in position at the joints and enabling the joints to bend. See BONE.

CARTOON'. As most commonly used today, the word *cartoon* refers to a humorous or satiric picture intended to hold up to ridicule some public man, party or movement. Practically all of the great daily papers, as

"THE MASTER MUSICIAN IS DEAD"
The above picture presents a cartoon of more serious aspect than usual in illustrations of that class. It is by John T. McCutcheon, and reproduction is by permission.

well as a great many magazines, have such sketches, and they play a large part in recording history. In this sense the word means practically what caricature meant earlier, and a brief history of the art of caricature, or cartoon-making, is given under that title. Cartoons in recent years have undergone a decided change of spirit. They are much better-natured—far less bitter. Rarely indeed, except in sensational journals, is the old, venomous, biting style of cartoon to be seen; most of

those shown in the daily papers are merely humorous or entertaining, and have no touch of satire.

The great success of clever cartoonists should interest young students to study carefully the elements that enter into the pictures of their favorite artists. The technique, the elimination of all unnecessary lines, the selection of the essential characteristics, the certain emphasis, the appeal to the sense of the humorous by just the right line—all these enlist our keenest interest, study and criticism. But the intelligence back of the pencil, the knowledge of history, the understanding of present conditions in government, the appreciation of individual characteristics prove that the successful cartoonist must be a student as well as an artist, with imagination and with charity.

The power of a cartoonist of ability can scarcely be over-estimated, and his responsibility is also great. The follies and wickedness of life are legitimate subjects for caricature, but honest effort, ideal enterprise, heroic adventure into untried paths, however futile they may appear, should not be the objects of attack by the ambitious cartoonists.

Any one who has an obedient pencil, a touch of the true cartoonist's genius, should cultivate the gift as one of highest value, and make of his art an element of helpfulness in the world.

As the article CARICATURE relates, Leonardo da Vinci made caricatures, but he also made cartoons. In those days the two were entirely different, for originally a cartoon was a drawing made on heavy paper and used as a model for a large picture in fresco, tapestry or oil. It was made exactly the size of the picture intended, and the design was transferred to the canvas or wall by means of tracing or pin-pricking. The process was much like that by which school children produce maps, for carbon was smeared on the back of the drawing. Some of the old cartoons or designs of the master painters have a real value of their own, aside from that of the finished painting. Most famous of all which have survived are seven cartoons of Raphael for the Vatican tapestries, which are preserved in the South Kensington Museum in London. Modern painters seldom use the cartoon method, though it has not been entirely abandoned.

Related Subjects. Of the famous cartoonists or caricaturists, the following are treated in these volumes:

Bengough, John Wilson
Briggs, Clare A.
Cruikshank, George
Du Maurier, George Louis
Gibson, Charles Dana
Hogarth, William
McCutcheon, John T.
Nast, Thomas
Opper, Frederick B.
Outcault, Richard F.
Tenniel, John

CARTOUCHE, *kahr toosh'*, a word applied to various oval ornaments, scrolls or shields used in heraldry and art. A special use of the term occurs in Egyptian archaeology, the cartouche being an oblong frame with oval ends, which enclosed the names of kings and queens engraved on monuments. The scroll-shaped volute of the capital crowning the shaft of an Ionian column (see COLUMN) is an example of the use of the cartouche in architecture. In heraldry the term denotes an oval shield with a convex surface, on which were borne the arms of the Pope and Church officials of noble birth.

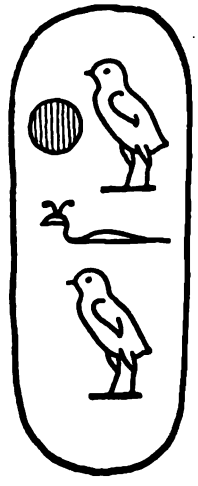

CARTOUCHE
The name of Khufu (Cheops).

The modern use of the word is borrowed from the Italian *cartoccio*, meaning *roll of paper*. Originally a cartouche was a roll of parchment, paper or other material which held the charge of powder and shot of a firearm, that is, a cartridge. The word *cartridge* is itself a corruption of *cartouche*.

CARTRIDGE, *kahr'trij*, a corruption of the French word *cartouche*, the name given to a case of paper or metal holding a charge of explosive powder and a bullet or a number of pellets, to be fired from firearms. The cartridge used in modern rifles and machine guns is a cylinder made from brass and contains a percussion cap at the base. The explosive is inserted in the cylinder and the bullet is placed on top of it, the brass being crimped or pressed against the bullet to hold it firmly in place. Cartridges for shotguns are usually made of stout paper in several thicknesses, with a brass base to give additional strength and hold the percussion cap. A *blank cartridge* is a cartridge with a charge of explosive, but without ball or shot. See AMMUNITION; PROJECTILE.

CART'WRIGHT, EDMUND (1743-1823), the English inventor whose crude machine for cotton-weaving, constructed in 1785, laid the foundation for the magnificent power looms of the present day. He was born in Nottinghamshire, educated at Oxford, and became a clergyman

e Church of England. When past forty of age he began to take an interest in inery, an interest which made him one e chief promoters of the prosperity of the sh people. Misguided workmen, who ght that machinery would take away only means of earning a living, burned the mill in which four hundred of his s were set up, but Cartwright was not dis-ged. He invented a wool-carding ma-, a device for making ropes, and a steam e in which alcohol was used as fuel, be-helping Robert Fulton in his experiments eamboats. Having spent his own income inging out his inventions, which yielded little in return, Cartwright was granted 00 by Parliament in 1809. See LOOM; ING.

RTWRIGHT, PETER (1785-1872), a Meth-circuit-rider, or itinerant preacher, one of nost influential and most picturesque fig-of the pioneer days of Illinois. He was in Amherst County, Virginia, and when years old was taken by his family to Logan ity, Kentucky. Peter grew up a wild and ess boy, given to gambling and other dis-ions, but he was converted at about the of sixteen and shortly afterwards became al preacher. In 1803 he was accepted into regular ministry, and three years later op Asbury, the first Methodist bishop in rica, ordained him an elder.

1824 Cartwright settled in Sangamon ity, Illinois, then a struggling pioneer re-inhabited by a few resolute and enter-ig settlers. The spirit of the man made felt in the life and development of that nunity for half a century, and it has been fully said of him that he had as much to ith the upbuilding of Central Illinois as other man of his time. Not only was he werful and tireless preacher, but he inter-himself in the spread of education and e political affairs of the state. When the al was at Vandalia, Cartwright was a ocratic member of the state legislature, it one time was Abraham Lincoln's unsuc-il opponent in a campaign for election ongress.

ny tales have come down about his eccen-habits, his gifts for story-telling and his ssness in dealing with the unruly mem-of the community. In some cases, it is he found the "arm of the flesh" a better on than moral suasion. His life was a rful influence for righteousness, and his memory is still revered. He lies buried in the village of Pleasant Plains, Sangamon County, the scene of some of his most active labors. Among several well-known writings are his pamphlet entitled *Controversy with the Devil* and *The Autobiography of the Rev. Peter Cartwright*.

CARTWRIGHT, SIR RICHARD JOHN (1835-1912), a Canadian statesman and financier, recognized as one of the foremost authorities on tariff and financial problems, and for many years second only to Sir Wilfrid Laurier among the leaders of the Liberal party. He was for forty years a prominent figure in the Legislative Assembly of Canada, and its successor, the Dominion House of Commons, and then for nearly a decade more was the leading Liberal in the Senate.

Sir Richard was born on December 4, 1835, at Kingston, Ont., where his family was prominent. Young Richard was sent to Trinity College, Dublin, Ireland, and on his return began the study of law. He never practiced, for the call of politics was stronger than the law. Unlike some boys of well-to-do parents, he was trained to business habits, and later in life was director and president of one of the largest banks in Canada. After 1863, however, when he first entered the Legislative Assembly for Canada, he gave most of his time to public affairs.

At the beginning of his public career Cartwright was a Conservative, and during the first years of Sir John A. Macdonald's Ministry was one of that statesman's supporters. About 1870, however, there were some sharp differences of opinion between them, especially on banking reform, and the Pacific railways scandal of 1873 put an end to their relations. It is no small tribute to his popularity that he was reëlected to Parliament as a Liberal by the same district which had previously chosen him as a Conservative. From 1873 to 1878 he was Minister of Finance in the Mackenzie Ministry, and then for sixteen years, while the Liberals were in opposition, he was the chief spokesman against the financial and trade policy of the Conservatives.

In 1896, when Laurier became Premier, he made Cartwright Minister of Trade and Commerce. Laurier advocated a mild protective tariff, while Cartwright was an outspoken free-trader, but the latter's Parliamentary experience, his quickness in debate and his knowledge of economic questions made him a great asset to the Liberals. In 1897 he represented the

Dominion at Washington in negotiations for better commercial relations with the United States, and in 1898 he served on the Joint High Commission for settling all existing disputes between the United States and Great Britain relating to Canada. On several occasions, during the absence of Laurier, Cartwright was acting Premier. He was knighted by Queen Victoria in 1879, and in 1902 was given the honor of membership in the Imperial Privy Council. From 1904 until his death he was one of the Liberal leaders in the Senate. His *Reminiscences*, completed in the year of his death, is a valuable record of Canadian politics. W.F.Z.

CARUSO, *ka roo'so*, ENRICO (1873-), an Italian operatic tenor, one of the most popular grand opera stars of modern times. He was born in Naples, where he began singing in churches at the age of eleven. Ten years later he sang his first part in opera, and in 1896, as Alfredo in *La Traviata*, attracted much favorable notice. Through ten seasons he sang the leading tenor [illegible]

ENRICO CARUSO

[illegible]

most successful rôles are Rhadames in *Aida*, Manrico in *Il Trovatore*, Turiddu in *Cavalleria Rusticana* and Johnson in *The Girl of the Golden West*.

CARVER, JOHN (1575-1621), a leader of the Pilgrim Fathers, chosen during the *Mayflower* voyage to be first governor of Plymouth Colony. He was born in England and because of the severe religious persecutions went to Leyden, in Holland, then a refuge for the Puritans. He was an elder in the church and one of those who secured the original patent for the new colony in America. His election was unanimous, and he justified the choice of the colonists by his firmness, prudence and ever-ready courage. Four months after the arrival in Massachusetts, however, he died from the effects of a sunstroke.

CARVING, according to the most general use of the term, is the art of fashioning ornamental or natural-appearing figures in ivory and wood. Work in stone or marble usually comes under the head of *sculpture* (which see), but the term *carving* is properly applied to the smaller figures cut in stone or marble, such as leafage, scroll work, statuettes, etc. The oldest known examples of wood carving are Egyptian. This beautiful art came into extensive use early in the Christian Era, and was long popular in the decoration of the churches of Central Europe, especially in Germany, where the shrines and chairs were sometimes adorned with whole scenes from the lives of the saints. Among the Swiss peasants, wood carving is a regularly-organized occupation.

Wood is admirably adapted to the representation of those forms which have life and movement, and a good piece of wood carving has a roseness and vigor that carved ivory and stone or marble do not possess. The art is one [illegible] learn without great difficulty, and is being offered now quite generally as a course of study in art and manual training schools. See WOOD CARVING.

[illegible] was practiced among the [illegible] from the specimens found [illegible] and in the ruins of Nineveh [illegible] used by the Greeks and [illegible] various ornamental purposes. [illegible] interesting specimens of the [illegible] the wax writing tablets used [illegible] the outsides of which [illegible] ornamented with beautiful [illegible] was used extensively [illegible] the ornamentation [illegible] or purposes. Cof-

'ere often covered with carved ivory and among the gifts received by Charle- were two richly-carved doors. Ivory itself readily to the carver's art because elasticity and evenness of texture, and present time it is used quite generally for articles, ornaments of various kinds, ıen, knife handles and other objects.

'Y, *ka'ri,* ALICE (1820-1871) and PHOEBE 1871), two American poets, sisters and ıg companions, whose graceful and pic- ıe verses were greatly admired in their ay, and are still read and enjoyed. They ɔorn and brought up on a farm in the of the Miami, in Ohio. Their only edu- was that afforded by the little country in the district, and for years they de- l for reading matter on their home '—a shelf of about half a dozen books. h their educational advantages were so l, the sisters constantly studied and holding fast to the idea that some day in the great world outside would read ɔoems.

'n Phoebe was fourteen and Alice ɜn they began to see their names in and in the course of the next few years ecame widely known as writers of charm- :le poems that found circulation through ɜ papers and magazines. Whittier wrote ı letter of encouragement and appreciа- nd when in 1849 Horace Greeley visited in their home they determined to try 'ortunes in New York. In 1851 they in the city, and there the sisters lived 'ote together for the next twenty years, ıg with a brilliant group that included · Greeley, Bayard Taylor, Richard and ɜth Stoddard, Justin McCarthy and s Bailey Aldrich. In this circle they lves were held in great esteem.

e is great similarity in their choice of s, though they show differences in poetic ament. The poetry of each may be l into certain groups, as ballads and ve poems, religious poems and hymns, of nature and of sentiment, and poems ldren. Alice was more delicately imag- than her sister, but less dramatic, and · possessed more wit. In their nature Alice saw the soul in nature, and loved ·pret its moods, while Phoebe associated with human experiences. They loved ı equally well, but Alice showed in her more of the motherly affection for Phoebe regarded them as comrades.

One of Alice's finest achievements is her *Pictures of Memory,* beginning—

> Among the beautiful pictures
> That hang on Memory's wall
> Is one of a dim old forest,
> That seemeth best of all.

Edgar Allan Poe said of this poem that in rhythm it was one of the most perfect lyrics in the English language. Of all of Phoebe Cary's poems none made a wider appeal than the hymn *Nearer Home,* which begins—

> One sweetly solemn thought
> Comes to me o'er and o'er—
> I am nearer home to-day
> Than I ever have been before;
>
> Nearer my Father's house,
> Where the many mansions be;
> Nearer the great white throne,
> Nearer the crystal sea. B.M.W.

CARYATIDES, *kar i at' i deez,* or **CARYATIDS,** the name applied in Greek architecture to the figures of women dressed in long robes and standing upright in graceful positions, when used as columns to support a roof. The

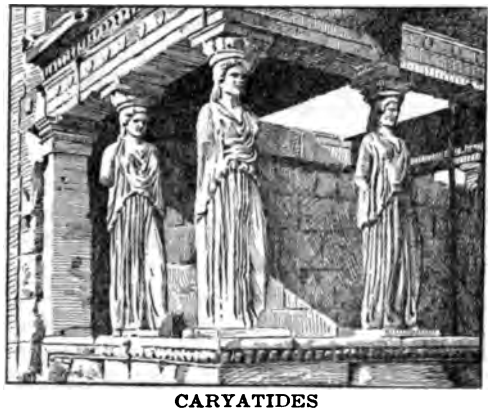

CARYATIDES
In the porch of the Erechtheum.

most celebrated of these figures appear on the southwest porch of the Erechtheum, a temple on the Acropolis of Athens. The corresponding male figures are called *Atlantes.* The name is the plural of the Greek *Caryatis,* meaning *a woman of Caryae* (in Laconia). In this city was a temple to the goddess Artemis, and during her annual festivals there virgins were accustomed to dance in her honor. Some authorities say that these dancing maidens suggested to architects the idea of using their images as columns, thus explaining the origin of the term *Caryatides.*

CASABA, *kah sah' ba,* or **CASABA MELON,** one of the largest varieties of muskmelons, not extensively known in America until the present

century. It was introduced from Cassaba, near Smyrna in Asia Minor, and is sometimes known as the *Persian melon.* Its color both inside and out is yellow. The flesh is of excellent quality. The outside is divided like other melons by longitudinal channels, but is smooth, lacking the network characteristic of American muskmelons. See color plate, with article FRUITS.

CASABIANCA, *kah zah byahng' ka,* the boy who "stood on the burning deck, whence all but him had fled." Mrs. Hemans' famous poem, which begins with the lines quoted, tells how he remained steadfast until the vessel was destroyed by an explosion, rather than leave without his father's express command. And the father, meanwhile, lay too deeply wounded to hear his son's cry.

Casabianca was a real boy, only ten years old at the time he met his death. The father was captain of the *Orient,* the flagship of Napoleon's fleet, and during the Battle of Abukir Bay in 1798 was compelled to assume command of the whole fleet because the admiral had been killed. The death of the brave boy roused much sympathy and admiration, and Mrs. Hemans expressed the general feeling in the closing words of her poem:

> But the noblest thing that perished there
> Was that young faithful heart.

The poem has often been parodied and thus has been deprived of some of its appeal, but the boy's deed itself has never lost its power to thrill.

CASCADE, *kass kayd',* **RANGE,** a mountain chain in the western part of North America, extending from Northern California through Oregon and Washington to British Columbia and Alaska. It is usually called a northward continuation of the Sierra Nevada, from which it is separated by a series of deep valleys near Mount Shasta. This peak, rising 14,380 feet above the sea, is the loftiest in the range and is one of the most magnificent mountains in North America. Mount Rainier, or Tacoma, whose summit is 14,408 feet above the sea, Mount Adams, 12,470 feet, and Mount Hood, 11,225 feet, are other beautiful peaks. Many of the peaks of the range are extinct volcanoes.

As a mass the Cascade Range is comparatively low and broad, though rugged in outline and topped by snow-clad peaks. Particularly in Oregon and Washington, where the Columbia and the Klamath rivers have cut deep canyons through the mountains, the scenery is magnificent. The slopes, particularly on the west, are heavily wooded and seem to form a great dark cloak for bright green pastures, shimmering blue lakes and glistening white peaks. The Cascade Range is the home of the Douglas fir, a tree which often reaches a height of 200 feet or more and is justly considered one of the most beautiful trees in the world. Practically the whole of the mountain forest area in Oregon and Washington is now included in national forest reserves.

The Cascade Range is generally considered to end at the International Boundary. Its natural continuation in British Columbia would be the nearest mountains to the Pacific, which are called the Coast Range. This is comparatively low, seldom reaching above 8,000 feet, but is snowy and contains numerous glaciers. It is cut into deeply by splendid fiords, and the larger rivers, such as the Fraser, the Skeena and the Stikine, have cut profound and picturesque canyons and valleys through the range. The Canadian Pacific Railway follows the Fraser canyon to the sea, while the Grand Trunk Pacific uses the Skeena valley 500 miles to the northwest.

Cascade Tunnel. The Great Northern Railway has cut a tunnel under the crest of this range at a point about fifty miles southeast of Everett and fifty-five miles east of Seattle. The tunnel is sixteen feet wide, twenty-one and a half feet high and 13,416 feet, or 2.6 miles, long. This is one of the most noted engineering works of its kind on the North American continent. A similar tunnel on the Northern Pacific Railway, about fifty miles directly southeast of Seattle, is 9,850 feet long. See map, NORTH AMERICA. A.P.C.

CASCARA
(*a*) Male flower
(*b*) Female flower
(*c*) Fruit

CAS'CARA, a laxative drug from the bark of the *cascara sagrada,* known as *chittim - wood bark,* or *sacred bark.* The plant grows as a large shrub or a small tree in the Northern United States and Southern Canada and south as far as Northern California. The dried pieces of bark are broken

packed tightly and usually kept a year being used. Merely an extract is used licine, never the crude bark. Because value of cascara as a laxative, many medicines with names sounding like it een put on the market. Usually, how- hey contain more powerful and some- njurious cathartics.

E, a term which denotes the relation of ı or a pronoun to the other words in ntence. In Latin case is always indi- ɔy *inflecting,* or changing the ending of but in English most case-endings have ropped and case is commonly indicated *order* in which the words are used; that place which the word occupies in the :e. To illustrate: In the sentence, "Ar- ıve Ernest Mary's ball," all except one words are nouns, each used in a different *Arthur* is used as the subject of the sen- *ball* is the direct object of the verb *gave,* is the indirect object, and *Mary's* is o modify *ball* and indicates ownership. ı a sentence were written in Latin each ;e different uses would be indicated by ıg the endings of the words themselves. l English, too, nouns were inflected to ıeir case, but in modern English they are :d only in one case, the possessive.

r Determines Case. But, although the :d forms of nouns have disappeared, the of the different cases have been re- and these are used, in sentence analysis, licating the relationships of nouns to words. For example, the only way in the noun *Arthur* is inflected is by adding form the possessive. Taking the sen- used above, let us see how changing sition of the various words will alter ase and therefore the meaning of the :e. For example, in the sentence, "Ar- ıve Ernest Mary's ball," *Arthur* is the of the sentence, therefore is said to be *nominative* case. If the sentence is d to read, "Ernest gave Arthur Mary's *Arthur,* simply through its changed posi- ecomes the indirect object of the verb then said to be in the *objective* case. sentence might read, "Ernest gave away 's ball," in which event *Arthur's* would he *possessive* case.

e are, then, three cases in English: the *ıtive,* the *possessive* and the *objective.*

of the Nominative. A noun is said to he nominative case when it is used as *ject of a verb,* as, "*Miriam* called at the house one evening in midsummer"; when it is used as the *predicate complement* of a verb, as, "Edison is a great *inventor*"; when it is used *in apposition* with another nominative word, as, "That is Peary, the famous *explorer*"; when it is used as the *person or thing addressed,* as, "*Agatha,* where have you been?" or when it is used independently as the subject of a participial clause, in what is called the *nominative absolute,* as, "The *moon* having risen, we started."

Uses of the Objective. A noun is said to be in the objective case when it is used as the direct or indirect object of a verb, two uses which can be illustrated in the same sentence: "Max threw *Peter* the *ball.*" *Ball* is the object of the verb *threw; Peter* is the indirect object, in reality the object of the preposition *to,* understood. Both are said to be in the objective case. A noun is also in the objective case when it is the object of a preposition, as, "Max threw the ball against the *wall.*" Here *wall* is the object of the preposition *against.*

The subject of an infinitive must also be in the objective case. In Latin the infinitive construction is used very freely and the subject of the infinitive is always in the accusative case, which corresponds to the English objective case. In English the infinitive construction with the subject expressed is possible only in conjunction with a transitive verb. In the sentence, "I believed him to be honest," *him* is the subject of the infinitive *to be honest,* and the entire phrase is the object of the verb *believed.* Where the infinitive *to be* takes a complement, the case of that complement must be objective, to agree with the case of the infinitive's subject, as in the sentence, "They thought *me* to be *him.*"

A noun or a pronoun in apposition with another noun or pronoun in the objective case is also put in the objective; as, "I have engaged Johnson, the *carpenter*"; "I have engaged Johnson, *him* whom you recommended"; "They were amazed to see her again, *her* whom they had thought dead."

Forming the Possessive. A noun is said to be in the possessive case when it denotes ownership; as, *Paul's* umbrella; *Stanley's* skates. Possession may also be indicated by means of a prepositional phrase, as, the banks *of the river.*

Singular Possessives. The possessive case is formed in the singular by adding to the nominative form of the noun the letter *s,* preceded by an apostrophe ('). In old English

the possessive was formed by adding *es* to the noun, as in Chaucer's phrase, "lordes werre" (lord's war). As this gave many possessives the same form as the plural, gradually the *e* was dropped and the apostrophe substituted to indicate the omission, so we now write it *lord's*. If a word ending in an *s* sound becomes awkward to pronounce through the addition of another *s*, the apostrophe alone is added; as, *Moses'* law, for *goodness'* sake. In some words, however, the *s* is almost always added; as, *Burns's* poems, the *empress's* command. There is no fixed rule for the formation of such possessives, and the problem is often avoided altogether by using the prepositional phrase with *of* where it does not affect the meaning; as, in the law *of Moses*, the poems *of Burns*. The tendency is to indicate possession by means of the preposition *of* in most cases where the object is without life; as, the clasp *of the necklace*, not the *necklace's* clasp; the cause *of the war*, not the *war's* cause.

Plural Possessives. In forming plural possessives the apostrophe only is added if the noun ends in *s*; as, in *ladies'* gloves, *birds'* nests. When the plural form of the noun does not end in *s* the possessive is formed as in the singular, by adding both the apostrophe and the *s*, as, *men's* clothes, *women's* hats, *children's* toys.

Compound Possessives. Only the last word in a compound word is inflected, as, *sister-in-law's*. The same rule is followed if joint possession is to be indicated, as, *Thurber and Brown's* studio, *William and Mary's* uncle. But where the possession is not common, the sign of the possessive must be added to each noun; as, *Grant's* and *Lee's* forces; the poem is neither *Bryant's* nor *Whittier's*.

Double Possessive. There is a curious idiomatic double possessive in common use which is a mixture of two constructions, the inflected possessive and the possessive indicated by *of*; as, a play *of Shakespeare's*; a cousin *of Philip's*. In some cases this double form is absolutely necessary to bring out the meaning; for instance, "this picture *of my uncle*" does not convey at all the same meaning as "this picture *of my uncle's*." The same is true of expressions like "this introduction *of Shaw*," or "this introduction *of Shaw's*."

For a detailed account of the cases and inflections of pronouns, see PRONOUN. L.M.B.

CASEIN, *ka'se in*, the substance in milk which forms the curd in making cheese. Casein alone will not form curd, but needs the action of some acid. In its natural state it bears a close resemblance to the white of an egg. It also occurs in beans and peas and is one of their most valuable food elements. It is a compound of nitrogen, carbon, hydrogen, oxygen and sulphur. See MILK; FOOD, subhead *Chemistry of Food*.

CASGRAIN, *kas graN'*, HENRI RAYMOND (1831-1904), a Canadian historian, known as Abbé Casgrain. He was born at Rivière Ouelle, Que., studied theology at Quebec Seminary, and was ordained a priest in 1856. After teaching for three years, he became a priest at the Basilica in Quebec, where he remained until 1873. He is chiefly known for the historical studies of French Canada to which he devoted the remainder of his life. His first book, *Légendes Canadiennes*, appeared in 1861. Of his later books the most valuable for students are *Biographies Canadiennes; Un Pélerinage au Pays d'Evangéline;* and *Montcalm et Lévis*. Casgrain's aim was to portray the early French-Canadians as they really were, and he succeeded in presenting vivid narratives, but he was sometimes misled by his racial sympathy to exaggerate the commendable features of their history and to minimize their faults or weaknesses.

CASGRAIN, THOMAS CHASE (1852-), a Canadian barrister and statesman, Postmaster-General of the Dominion and since 1912 a member of the International Waterways Commission which may consider and determine all questions relating to the Great Lakes and other waterways on the boundary between the United States and the Dominion. Casgrain was born in Detroit, Mich., but his parents' home was in Quebec, where he attended the seminary and Laval University. Called to the bar in 1877, he soon rose to eminence in his profession. In 1885 he was junior counsel for the Crown at the trial of Louis Riel for treason. He sat as a Conservative in the Quebec legislature from 1886 to 1890 and again from 1892 to 1896. During the latter period he was also attorney-general of the province of Quebec, and secured a law against corrupt practices at elections. For eight years (until 1904) he was then a member of the Dominion House of Commons. In 1914 he was again elected to the House of Commons and became Postmaster-General in the Borden Ministry.

CASH'MERE GOAT, a variety of goat remarkable for its fine, s y fleece, which is used to make the famous, c y cashmere, or kashmir, shawls. A full-grown goat yields only

ounces of the valuable down, which un-
s the long hair. To make a shawl a yard
a half square the fleece of ten goats is
red; it takes about a year to weave one
l, the work all being done by hand. As
year-old sheep, or merino, furnishes the
wool, it can be seen why the shawls of

CASHMERE GOAT

highest quality are very expensive. From
o $100 is paid for those of good quality,
some of the most exquisite patterns and
perfect workmanship have been priced
gh as $1,500. This is the more remark-
when it is remembered that labor in the
it can be bought for a few cents per day.
e native homes of the cashmere goats are
and India, but they have been raised in
e and Germany. Those which live in the
r altitudes are deep yellow; those lower
yellowish-white, and those still farther
pure white. The colder the region where
oat pastures, the heavier the fleece. The
of the cashmere goat is suitable for food,
when well cared for the animal gives a
milk. See GOAT.

SH REGISTER, a mechanical device for
lating and registering sales and money
ved. It is now in almost universal use
ail stores. The first practical cash register
nvented in 1879 by James Ritty of Day-
Ohio, and from that time to the present
city has been the world's center for the
ifacture of such machines. Since the first
register was patented great improvements
been made and the device is now a very
licated piece of machinery, the working
hich, however, is simple.

It consists of a metal box with drawers for money and papers, and a mechanism which works somewhat similarly to that of a typewriter. Keys marked with figures, when pressed, operate levers which force into view tickets with legends showing the amounts of money received from a sale, and also cause that amount to be registered on a meter. Each sum registered is added to the previous registry. The total sum registered may be seen at any time by examining the meter, which is usually kept locked. Cash registers are made with separate departments for each salesman, and some are made to deliver automatically a receipt for amount registered. These machines cost the merchants who use them from $40 to $750, according to size and accessories.

CASINO, *ka se' no,* a game of cards played usually by two persons, though more may play if desired. A full pack of fifty-two ordinary playing cards is used. Four cards are dealt to each player, and four are placed face up on the table. Each player in turn takes from the faced cards on the table any card of similar value to one in his hand, or any combination of cards making up that value. For instance, a player holding a nine may pick up a nine or a five and four, or six and three. If no card can be picked up which will match cards in his hand, the player lays a card face up on the table.

A variation is made by building. Thus, a player may add a four to a three already on the table, provided he has a seven with which to pick them up. His opponent may, however, have a seven and may himself pick up the built cards and deprive his opponent of them. The cards are dealt four by four until all have been played. The last to pick up a trick then claims the remaining cards on the table. Score is taken as follows: for little casino (two of spades), 1; big casino (ten of diamonds), 2; each ace, 1; the highest number of cards held by a player, 3; greatest number of spades held by one player, 1. The game is usually twenty-one points. The book *Hoyle's Games* gives rules covering every possible playing condition.

CASPIAN, *kas' pi an,* **SEA,** the largest inland sea in the world, situated between Europe and Asia. Its greatest length is 760 miles, its breadth varies from 100 to 280 miles, and it covers nearly 170,000 square miles, an area larger than the areas of Illinois, Wisconsin and Iowa combined. It lies ninety-six feet below the level of the sea. On three sides it is

surrounded by Russian territory, and on the east by Persia. About 850 square miles of its area is occupied by islands. There is no ebb or flow of tides in this sea, and its water is less salt than that of the ocean, because of the many rivers that flow into it. The Volga, Ural, Terek and Kura are the most important of its supply streams, and these form important links in the commercial communications between Europe and Asia. Astrakhan, at the mouth of the Volga, is its most important port. The development of the oil wells in the Baku territory has recently added considerably to the commercial value of this inland sea. See ASTRAKHAN; BAKU; and for location on map, see EUROPE.

CASS, LEWIS (1782-1866), an American statesman, soldier and diplomat, whose name is connected with important events in American history from the War of 1812 to the War of Secession. He studied at the famous Phillips Academy in his native town of Exeter, N. H., completed a law course in Marietta, O., and later became prominent in Ohio politics. On the outbreak of the War of 1812 he was made colonel of Ohio volunteers, becoming brigadier-general of the regular army after a year of service. In 1813 General Cass was appointed governor of the Territory of Michigan, then a great unsettled tract of country on the western frontier. During his long term of office, which continued until 1830, he made treaties with the Indians, built roads, organized townships and counties and laid the foundations of civilization in the wilderness under his control.

LEWIS CASS
Michigan's greatest statesman in the early period.

Cass became Jackson's Secretary of War in 1831. He was ambassador to France between 1836 and 1842, resigning in the latter year because of his disapproval of the Webster-Ashburton Treaty (which see). In 1845 the state of Michigan elected him to the Senate of the United States, and he represented the state in that body until 1857, except for a brief period in 1848 while he was campaigning for the Presidency on the Democratic ticket. A letter of his, dated 1847, contains the first definite statement of the doctrine of "squatter sovereignty." During the anti-slavery struggle he favored Clay's compromise measures, upheld the Fugitive Slave Law, and voted for the Kansas-Nebraska Bill. See SQUATTER SOVEREIGNTY; FUGITIVE SLAVE LAWS; KANSAS-NEBRASKA BILL.

Cass was appointed Secretary of State by Buchanan, and resigned in 1860 because of the President's refusal to strengthen the forts at Charleston, S. C. He was one of the statesmen of the "old school," deserving of honor because of his work in building up and Americanizing an important section of his country.

CASSANDRA, *ka san' dra,* in classical mythology, the unhappy prophetess of Greek legend who was doomed to utter her prophecies to unbelieving ears. She was the daughter of the Trojan king and queen, Priam and Hecuba, and was loved by Apollo, from whom she received the power to foretell the future. When she would not return his love the angry god decreed that none should believe her words. Again and again she warned her countrymen not to keep the stolen wife of Menelaus, the beautiful Helen, and she vainly begged them not to take the Wooden Horse within the walls of Troy (see TROY). In some of the Grecian myths she is carried away to Greece by Agamemnon and there murdered by his wife, Clytemnestra. This story is told by Aeschylus in his tragedy, *Agamemnon.*

The unhappy lot of Cassandra is the subject of a fine poem by Schiller, a stanza of which is here given:

And men my prophet wail deride!
  The solemn sorrow dies in scorn;
And lonely in the waste I hide
  The tortured heart that would forewarn.
Amid the happy, unregarded,
  Mock'd by their fearful joy, I trod;
Oh, dark to me the lot awarded,
  Thou evil Pythian god!

CASSAVA, *ka sah' va,* an important food crop, widely cultivated in tropical countries but native of South America. It is a bushy shrub, with broad, shining, hand-shaped leaves. There are two forms, bitter and sweet, both cultivated for their starchy roots in the West Indies, Africa and tropical America. Excellent crops are produced from stem cuttings on light, sandy, well-drained soils prepared as for corn. Bitter cassava contains a poisonous juice, which when pressed out and boiled becomes a delicious sauce called *casareep.* The tapioca of

rce is made from cassava. The only ı which the cultivation of sweet cassava racted attention is Florida, but it is not ortant industry there, owing to the high labor in its production compared with :onditions elsewhere in its range.

SEL, or KASSEL, *kahs'el,* one of the ɔicturesque towns of Germany, capital province of Hesse-Nassau. It is situated h banks of the Fulda River, ninety-one northeast of Frankfort-on-the-Main. ty possesses one of the finest collections ures in Europe, with splendid examples works of Frans Hals, Rembrandt and ɔyck. It is also an important musical and has a fine opera house, built by : Bonaparte. The commerce is exten- ıd the chief articles of manufacture are ɜ, mathematical and scientific instru- porcelain, knives and chemicals. There ge lithographing plants, where some of orld's finest lithography is produced. tion in 1910, 153,196.

SIA, *kash'a,* a large group of pod-bear- nts found in tropical regions. The cas- ınsist of trees, shrubs and herbs. The of several kinds form the well-known alled *senna.* The pods contain a thick hich belongs to the sugar class of laxa- both leaves and flowers are also used licines. The bark of an entirely differ- ant of the laurel family is commonly *cassia bark.* Having the flavor of cin- , and being cheaper, it is often substi- or it. The cassia of the Bible was prob- ıssia bark.

SIOPEIA, *kas i o pe' ya,* one of the most :uous constellations in the northern here, sometimes called the "Lady in her ' It is about the same distance from orth Pole as the Great Bear, and con- large num- stars; five : brightest rranged hat in the of a W. ling to leg- Cassiopeia he mother ındromeda, as chained ock on the re to ap-

THE CONSTELLATION OF CASSIOPEIA

the anger of the gods and was rescued monster by Perseus. See ANDROMEDA.

CASSOWARY, *kas'o wa ri,* a large, shy but inquisitive bird belonging to the same family as the ostrich and emu. It is a native of New Guinea and stands about five feet high. Its peculiar hairlike feathers are black in both

CASSOWARY

sexes. The head and neck are bare and bluish in color, and its head is crowned by a bony crest of brilliant blue, scarlet and purple. The wings are so short that the bird is unable to fly, but its legs are powerful and it can run with nearly the speed of a horse. Disliking the sunshine, this timid bird builds its rough nest of leaves and grass in dense, wooded places, and comes out in the morning and evening for its meal of fallen fruit, bulbs or insects. The plumage of the cassowary is used by the natives for head-ornaments, mats and rugs, and the flesh is considered delicious.

CAST, a reproduction of a statue or other work of art in a mold. The model to be copied is covered with plaster, so applied that it may be removed in sections. When these sections are carefully put together they form a mold which is filled with liquid plaster. When the plaster is dry the mold is removed, uncovering a copy of the original model. Most of the famous statues of the world have been copied in this way, thus furnishing models for museums and schools.

CASTE, *kast,* a word from the Portuguese *casta,* meaning *family, strain, breed* or *race.* In a general sense it means a hereditary division of society on the basis of occupation, wealth, religion, etc. Specifically, however, it applies to the classes into which the Hindus are divided by religious laws. It is probable that caste was originally grounded on a difference of descent and mode of living, and that

the separate castes were originally separate races. The caste system prevails principally in India, but it is known to exist or to have existed in many other regions.

In India there are four castes: the Brahmans, or those highest in authority, usually priests; the military order; the husbandman or trader caste, which is divided into sub-castes, according to occupation; and the servant caste. All those below the fourth are called Pariahs, or outcasts. This system has kept the people of India contented in the castes to which they were born. They can never rise above their caste, but can lose caste by wrong-doing, and to regain it must perform certain religious rites. In other countries the only true social divisions are those marked by degrees of ability and by achievements.

CASTILE, *kas teel',* **AND ARAGON,** *air'a gon,* or *ah'rah gohn,* formerly two separate and powerful kingdoms of Spain, which were united

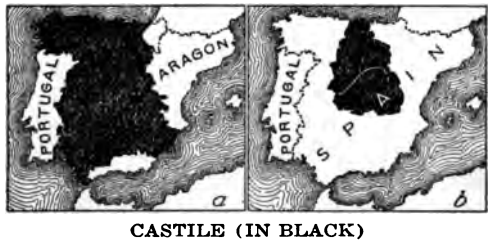

CASTILE (IN BLACK)
(*a*) Old Castile; (*b*) the modern province.

in 1469 by the marriage of Ferdinand of Aragon and Isabella of Castile. These monarchs are the ones whom Columbus interested in his proposed voyages, and thus they earned a place in American history. The combined territories formed the nucleus of the modern kingdom of Spain. Aragon extended over the northeastern part of the peninsula, while Castile occupied the greater part of what is now Spain, extending from the Bay of Biscay south-

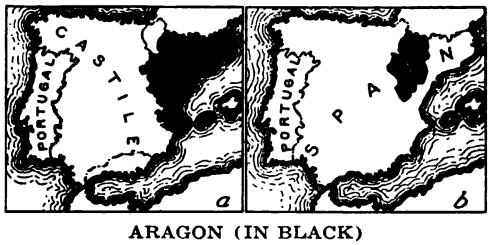

ARAGON (IN BLACK)
(*a*) In the time of Isabella; (*b*) present-day province.

ward. In the great struggle against the Moors, Castile had always played a prominent part, and the additional strength derived from its union with Aragon made possible the death blow to Moorish dominion in Europe (see MOORS). The language of Castile is still the literary language of Spain and to a great extent of the Spanish-speaking countries of South America.

Under the present system of government Castile is divided into Old and New Castile and again subdivided into provinces, the most important of which is Madrid, in which the capital of Spain is situated. Aragon is now divided into the provinces of Saragossa, Huesca and Teruel.

CASTLE, *kas''l,* a word derived from the Latin *castellum,* meaning *a fort,* applied to an edifice serving as a residence and a place of defense. The Romans erected permanent fortified camps in their colonies and conquered territories, surrounding them with walls and by

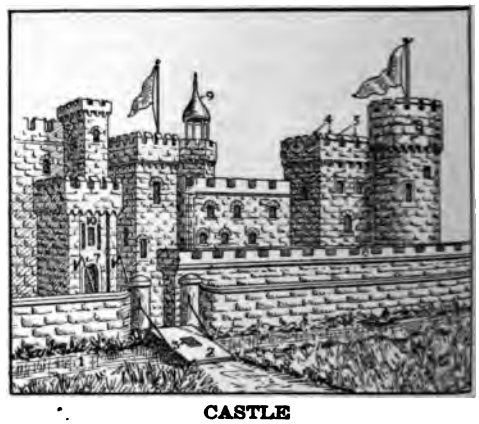

CASTLE
The fortress of the medieval period.

(1) Moat	(6) Rampart
(2) Drawbridge	(7) Portcullis
(3) Wicket	(8) Donjon, or Keep
(4) Merlon	(9) Turret
(5) Embrasures	(10) Escutcheon

other means making them strong enough to resist attack. The castle was a natural evolution from such camps and originated in the desire for a safe place in which to dwell and in which to store valuable possessions. In the days of feudalism there was almost constantly a state of war. Each feudal leader gathered his retainers round him and was prepared to protect his possessions by force of arms, or to take from his neighbors what he wanted by the same means. The feudal barons of Europe, the robber chiefs of the Rhine and the nobles of France, especially, built for themselves castles, some so strong that they could resist any attack. The Crusaders taught Europe much concerning the art of war and incidentally how to build castles.

Sometimes a castle was built to defend a

and to be the residence of the feudal who was paid by the town for protec- A village would perhaps spring up l a castle already built, and its inhab- would be more secure, feeling that they stronghold to which to retire in time ıger. In building a castle every advan- was taken of position. Sometimes the would be perched upon almost inacces- ;rags. If placed on level ground the en- ıuilding was surrounded by a *moat*—a ditch filled with water. Across the moat , *drawbridge* which could be raised or ;d at will. The outer wall was of great and thickness, strengthened at intervals towers in which were loopholes through missiles could be discharged. The main ıce was protected by a *portcullis*, an ed gate or door, which could be raised ɔw free passage or lowered to completely ıe way. An inner wall surrounded the court in which was the *donjon*, or keep, rongest part of the castle, and the resi- of the chief and his family. The keep sually fifty or sixty feet high, with thick sometimes honeycombed with passages g to all parts of the castle and, in many beyond the outer walls.

invention of gunpowder rendered the powerful castle useless as a protection, hough many were built at a later date were no longer regarded as strongholds. ıny parts of Europe the ruins of castles still be seen, and some few have been in a habitable state. For the most part, 'er, they are now merely objects of curi- to tourists, to be inspected on payment small fee.

graphic description of an attack on a is contained in Sir Walter Scott's *oe*. F.ST.A.

S'TOR AND POL'LUX, the twin sons of ınd Leda, and the heroes of some of the picturesque stories in Greek and Roman ɔlogy. They are often called the *Dioscuri*, means *sons of Zeus*. The "illustrious " as Horace speaks of them, were cham- of the manly sports, Castor favoring ally the art of horsemanship and Pollux of boxing. Helen of Troy was their One of their exploits was their invasion ica to rescue her from Theseus, who had l her off to Athens. This story is a varia- f the Grecian myth concerning Helen (see . They also shared in the dangers of the onian hunt, in which the greatest heroes of Greece engaged in order to rid the fields of Calydon of a ravenous boar. They sailed on the Argonautic expedition (see ARGONAUTS) and were afterwards honored as patrons of voyagers.

Castor, who was mortal, was slain in battle, and Zeus, to comfort the grieving Pollux, permitted him to share his immortality with his brother. Thus the brothers lived one day in Olympus, and the next in Hades. According to another story, Zeus placed them among the stars as Gemini, the Twins.

In art the brothers are usually represented with snow-white steeds. The Romans believed that they rode on their horses at the front of battle during the fight at Lake Regillus. Macaulay, in his *Lays of Ancient Rome*, has a famous description of them:

> So like they were, no mortal
> Might one from other know;
> White as snow their armor was,
> Their steeds were white as snow.
>
> Never on earthly anvil
> Did such rare armor gleam,
> And never did such gallant steeds
> Drink of an earthly stream.

CASTOR OIL, a well-known purgative, obtained from the seeds of the castor oil plant. This is a native of Africa, but is now cultivated in all the warmer regions of the globe. The oil is obtained from the seeds by bruising and pressing. When pure and fresh, it should be clear, colorless and sticky. The disagreeable taste, so familiar to all, can be partially overcome by use in capsules or coffee, with orange peel or as a "sandwich" between two layers of fruit juice. Castor oil is also used to oil machinery, for making sticky fly paper, and in the East Indies as lamp oil. Castor oil plants are no longer considered a paying crop, other products having like uses now taking their place in the commercial world. They are, however, cultivated in gardens for ornament, even in temperate regions.

CASTOR OIL PLANT
Showing, also, flower and seeds.

Pasht, it is believed, has come
pussy.

of the Cat. There are a number
ut the cat family, not seen in
which are of especial interest.
spicuous of these are the claws.
of cats have five toes each, the
, and every toe is fitted with a
claw so joined to the tip bone of
can be pulled in or thrown out
makes it possible for the cat
on the fleshy part of its feet,
nd tear when the need arises.
cats hold peculiar interest. The
different kinds from yellow to
blue to emerald green. The
wonderfully expanded or con-
imes being just a vertical slit
ole at each end through which
rs. Because of this power cats
dark.
eir emotions, when pleased and
s cause a vibration deep in the
rom the sound is called a "purr."
hey hump their backs high in
se their hair and tails and glare
owl.
ats lap up milk or water with
When they catch mice or other
seem to delight in playing with
lding it a short time, then let-
d again with a quick movement
creature and shaking it; this
ues until they finally put an
fe of the unfortunate subject
ulness.

Cats in Families. In spite of
of cats, some people will not
pets, for it is true they have
stincts. One minute a cat may
ppily; the next, its claws may
hing and tearing. So a cat is
ood pet for a child. Then, too,
killing birds. It is charged that
an animals and carriers of dis-
h, however, is that if a cat is
nance in life keeps itself one
of pets.

ats. Among the various breeds
ats now carefully bred for the
of the most curious are the
at, or rabbit-cat, and the *Persian*
ng silky fur. The *tortoise shell,*
ture of black, white and brown-
olor; the large *Angora,* and the
husian and *Maltese* cats, with

Outline for Essays on the Cat

Why I Love My Cat

(1) Its beauties
  (a) Soft fur
  (b) Markings
  (c) Bright eyes
  (d) Graceful tail
  (e) Long "whiskers"
(2) Its cleverness
  (a) How it found its way home when stolen
  (b) Its ability to catch mice
  (c) How it drove away the dogs that would have harmed its kittens
(3) Its affectionate ways
  (a) Likes to rub against people
  (b) Its satisfied purr
  (c) Its fondness for curling up in my lap

A Cat's Story

(1) Where I was born
(2) My brothers and sisters
  (a) Number
  (b) Description
(3) Why I was given away
(4) My new home
  (a) The place
  (b) The people
(5) Why I like girls better than boys
  (a) They feed me
  (b) They are not rough with me
(6) My little mistress
  (a) Description
  (b) Her treatment of me
(7) What I like best
  (a) The warm corner
  (b) My favorite food

long, soft, grayish-blue fur, are the species most admired by the lovers of cats. The name *tabby* is derived from a street in Bagdad-Attab —celebrated for its manufacture of watered or moiré silks, in England called *taffeta.* The word *tabby-cat* does not refer to the sex of the cat, but to the fur, which is usually yellow, marked with orange, red, brown or black.

The wild members of the cat family, danger-

ous to man and other animals, referred to at the beginning of this article, are described under their respective titles. M.S.

Consult Williams's *The Cat, Its Care and Management;* Champion's *Everybody's Cat Book.*

CATACOMBS, *kat'a kohmz,* subterranean galleries and caves forming the usual burial places of the early Christians who did not practice cremation. They bought plots of land, either as communities or families, and under the surface excavated cemeteries, or crypts. The term *catacomb* is said to have been applied originally to the district near Rome which contained the chapel of Saint Sebastian, in the vaults of which, according to tradition, the bodies of Saint Peter and Saint Paul were first deposited.

CHRIST AS THE GOOD SHEPHERD
A symbol of the love and faith of the early Christians.

The catacombs of the early Christians of Rome consisted of long, narrow galleries, usually about eight feet high and five feet wide, branching off in all directions, forming a perfect maze of corridors. When one story

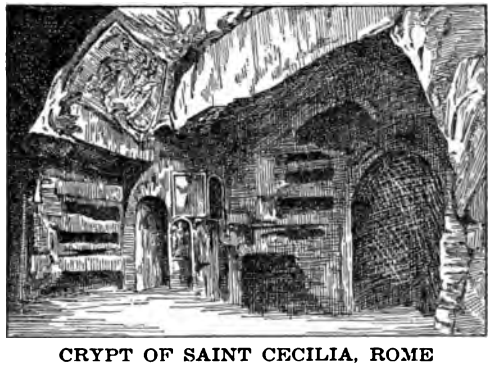

CRYPT OF SAINT CECILIA, ROME

was no longer sufficient, staircases were made, and a second line of galleries was dug out beneath. The graves, or *loculi,* to receive the bodies, were cut into the walls of the gallery, one above another. They were closed laterally by a slab, on which there was occasionally a brief inscription or a symbol, such as a dove, an anchor or a palm branch, and sometimes all of these. Some of the inscriptions and epitaphs were beautifully carved, some merely scratched upon the slab, and others were painted in red and black. In later times beautiful frescoes were common, in which are indicated the Christian faith and devotion.

It is now regarded as certain that in times of persecution the early Christians frequently took refuge in the catacombs, since burial places had the right of protection by law, and they also gathered there to celebrate in secret the ceremonies of their religion. The practice of burial in the catacombs completely died out in the beginning of the fifth century, and the existence of such subterranean burial grounds was forgotten. Six centuries later excavations laid bare what were then supposed to be the ruins of previous cities.

The term *catacombs* has also been applied to certain ancient subterranean quarries in Paris, which have been used since 1786 as burial places. It is said that 6,000,000 bodies lie in these catacombs, where the bones are arranged in fanciful designs along the sides of the passages. F.ST.A.

CATALEPSY, *kat'a lep si,* a word derived from the Greek *katalepsis,* meaning a *seizure.* It is now applied to a condition in which a person suddenly becomes unconscious and remains rigidly fixed in the attitude assumed when the attack commenced. The seizure may terminate quickly or it may continue for some time. The action of the heart and lungs continues, and the pulse and temperature remain natural. This condition is generally the consequence of some other disease. Catalepsy has often been mistaken for death, and cases are on record in which full preparation for burial had been made before the mistake was discovered. The assertion has been made that occasionally persons in a cataleptic state are buried alive, but there is slight evidence in support of this.

CATALINA, *kat a le'na,* or **SANTA CATALINA,** a favorite California resort and scene of annual fishing tournaments, is one of the Santa Barbara Islands, near Los Angeles. It is from one to four miles wide and about

twenty-two miles long. The waters around this hilly, wooded island abound in fish, and following the policy of conservation of natural resources, by act of the California legislature

na has been made a fish reservation. rly the canning of tuna was rapidly ting the supply of that fish, and as as 150 fishing launches were seen there ay. Tourists visit Catalina in constantly ing numbers. They are now invited to he wonderful marine gardens in glass-ed boats; the sight is a never-ending of wonder and delight, for one sees a d rainbow of color, a gracefully-moving f curious shapes—starfish, octopus, long-jelly-fish, angel-fish, sea cucumber, crab quid—of varied colors, moving in the lue water, in and out among the ribbon-ive and amber leaves of kelp.

ALPA, *ka tal'pa,* or **INDIAN BEAN,** dly-growing shade and ornamental tree. species are natives of Asia; others belong United States and Southern Canada. varieties are cultivated in cool tem-climates. The leaves are large, heart-l and pointed; the flowers, trumpet-l, are white and tinged in the throat urple and violet. They are followed by containing winged seeds. These pods, nearly a foot long, hang from the leaf-igs until spring. Catalpa wood is used ice posts and railroad ties.

ANIA, *kah tah'nya,* a beautiful city of capital of the province of the same situated on the lower slopes of Mount fifty-nine miles southwest of Messina. been repeatedly visited by violent earth-; one of the worst of these was in 1693, it was almost entirely destroyed; and been partially laid in ruins by lava from ons of Mount Etna. The city was one most flourishing of Greek cities in Sicily as important under the Romans. Cata-anufactures silk and other fabrics, be-ava ware and amber ware. It exports fruits, sulphur and wine. Population l, 211,699.

APULT, *kat'a pult,* a machine which on the same principle as a crossbow, by the ancients to throw heavy mis-hiefly stones or bars of iron. The toy a of this same nature now used by boys alled a slingshot in the United States anada is described under the title SLING. trench fighting prevailing in the War Nations various forms of the ancient lt were revived and found effective, ng poison-gas missiles straighter and for ter distance than they could be hurled id. Some of the missiles were bombs or grenades, sometimes of primitive manufacture, consisting merely of tin cans filled with gunpowder or dynamite ignited by means of a fuse. In some cases a stick served the purpose of a catapult; one end was stuck deep into the ground and to the other was attached

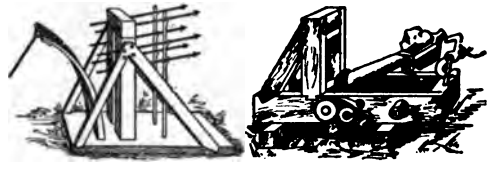

THE CATAPULT

At the left, the machine projected a number of arrows at one time; that at the right threw a large stone when the spring was released. Such instruments of destruction were common for hundreds of years.

a loop of cloth, leather or rope. The bomb was placed in the loop, the stick was bent as far as possible and suddenly released; it sprang back into an upright position and hurled the bomb into the hostile trenches.

CATARACT, *kat'a rakt,* a disease of the crystalline lens of the eye or its capsule, which produces in these structures a loss of transparency which affects the vision in varying degrees, from slight impairment to blindness.

The origin of the term *cataract* is a matter of dispute. It is generally accepted, however, that it is derived from a Greek word meaning a *waterfall,* this name being applied to the disease under the belief formerly held that the opacity, or lack of transparency, was caused by an opaque liquid falling from above downward in front of the crystalline lens.

The normal crystalline lens of the eye is a bi-convex body enclosed in a sac called its *capsule.* Both the lens itself and this capsule are transparent; the function of the lens is to focus rays of light and cause them to form a perfect image on the retina.

There are many varieties of cataracts, such as the *congenital* (existing from birth), the *senile* (occurring in the aged), the *traumatic* (due to injuries), and cataracts produced by diseases of the eye itself or diseases of the body generally, such as diabetes, gout, kidney and diseases of the blood vessels. The variety of cataract most commonly met with is the senile. The cause of this variety is not definitely known. It is certain, however, that old age predisposes to its development, and that proper care of the eyes, regulation of the demands made upon them, wearing of glasses fitted by a competent oculist, if necessary, and observance of the laws of general health all

greatly diminish the tendency to its development.

The development of the disease is usually slow, without pain or inflammation. The vision is affected in greater or less degree, depending upon the location, number, form, size and density of the non-transparent areas the cataract produces in the lens. When the greater portion of the lens has become affected, the pupil, which is normally black in color, assumes a grayish or white appearance, and such a cataract is designated as a *ripe,* or *mature,* cataract; if only a small portion of the lens is affected, the cataract is designated as *unripe,* or *immature.*

The vision of an eye affected with a mature cataract is reduced to blindness, while that of an immature cataractous eye varies in proportion as the cataract is developed. If the non-transparent spots or opacity of the cataract be located in the center of the lens, vision may be considerably affected, even though the opacity itself be small in size, owing to to the fact that an opacity in such a situation interferes greatly with the entrance of the light rays to the retina of the eye; if the spots or opacities be located at some distance from the center of the lens, vision may be only slightly affected.

Interference with vision is the chief, and in the majority of cases the only, disturbance a cataract causes a patient. These visual disturbances manifest themselves in different ways, such as fogginess of vision, seeing double or multiplying objects, floating specks before the eyes, etc. Often the development in old people of the change in vision called popularly "second-sight," permitting them to read comfortably without reading glasses which had previously been necessary, is an early manifestation of a beginning cataract.

There is no drug or medical treatment which will "dissolve," "absorb," or "take off" a cataract. The various advertised remedies claiming such powers are snares and deceits, and the exploiters of them are quacks and imposters. In the early stages of a beginning senile cataract, the patient may often be made comfortable by proper regulation of the demands made upon his eyes and the wearing of properly-fitted glasses, which require, as a rule, frequent changing. After the cataract has reached maturity, or is ripe, a surgical operation is the only scientifically-recognized method of restoring vision. The operation is usually successful.

Each variety of cataract enumerated quires a special management and treatm suited to its particular type. See EYE. R.J.J

CATARACT. See WATERFALL.

CATARRH, *ka tahr',* in the broadest se the name applied to inflammation of a mucous membrane. Such a condition is acco panied by profuse discharge of the natu secretion and is designated according to t seat of irritation, as gastric catarrh, intesti catarrh, catarrh of the bladder, etc. M frequently the term is applied to chro irritation of the nasal passages. Acute atta of nasal catarrh have symptoms similar those of a severe cold—spasms of sneezi watery discharge from nose and eyes, feeli of weight about the forehead, etc. (see Co Neglect of chronic catarrhal trouble is som times responsible for impaired sight or he ing. This condition should be treated by competent physician. W.A.E.

CATAWBA, *ka taw'ba,* a formerly powerf tribe of Indians who lived along the Catawb River in North and South Carolina. Wh first known they were the most important tri south of the Ohio River, next to the Cheroke They were agriculturists, but were constantl at war with the Iroquois and other northe tribes. They favored the British in th French and Indian War, and aided the Ame icans in the Revolution. War, disease an dissipation caused their numbers rapidly t decrease, until now but very few remain, an these live on a reservation in York Count South Carolina. For their customs and habit see INDIANS, AMERICAN.

CATBIRD, a common American bird of th mocking bird family, so named because o of its calls sounds like the mewing of a ca It is a creature of moods and attitudes. Som times it is seen proudly perched, tail ere singing the sweetest of songs, often in imitation of other birds; at other times it will be seen head and tail down, with a dejected appearance. It is found throughout the Northern and Middle states and Southern Canada, in thickets and shrubberies, where i lives an active existence, chiefly in the pum

CATBIRD

ects. Its plumage is a deep slate color and lighter below, with a reddish-brown beneath the tail. In winter it migrates e extreme southern part of the United , or even to Mexico and Central ica.

ECHU, *kat'e choo,* a resinlike substance in tanning, dyeing, calico printing and dicine. It is obtained chiefly from the of various acacia trees native to India, the best quality being the product of trees about one foot in diameter. The bark is removed for use in tanning, and the heartwood is cut up into pieces and boiled in water until a tarry substance results. After this has partially hardened, rough blocks or balls of it are wrapped in large leaves, and in this form it is placed on the market. The neutral dyes which this catechu, or *cutch,* produces are very valuable. In medicine it is a valuable astringent.

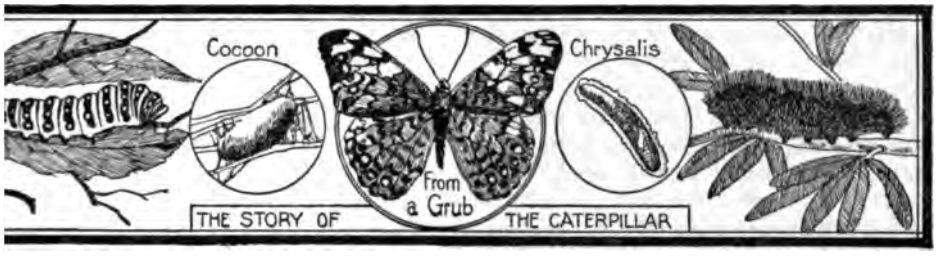

ATERPILLAR, a wormlike creature bears somewhat the same relation to terfly that an ugly, rough bulb bears to ely lily; for from this crawling thing, is to most people one of the most ome of living objects, there develops in the most beautiful of all the insects (BUTTERFLY; MOTH). The curious name bly means *hairy cat;* it thus would really to belong to the woolly caterpillars only, is applied as well to the hairless ones.

Story of a Caterpillar. *Molting.* When gg of a butterfly hatches, it is a tiny illar which crawls out; and as the butter- s taken care to place the egg near some it finds its food near at hand. At once ins to eat and to grow, but its skin does row with it as does the skin of most ls. Soon this becomes too tight, and the illar prepares to throw it off. A split rs on the upper part, near the head end, he caterpillar then wriggles itself out, ring in a new soft skin which has been in under the old one. This, too, is in utgrown, and the process is repeated four e times before the caterpillar is fully . In the temperate regions most species n in the caterpillar state for two or three s, but in cold climates, where they pass inter in a condition of inactivity, longer als elapse between successive molts. species of the Arctic regions take from o three years to pass from the egg to utterfly state.

cture. A caterpillar has usually twelve rings or segments, not including the head, and to each of the first three of these is attached a pair of five-jointed legs. These develop later into the legs of the perfect insect, but the feet or leg-stumps on the abdomen are not really legs and are shed with the last skin. Occasionally, as in the so-called measuring worm, there is but one pair of legs on the abdomen, and the larva moves by drawing these hind legs up to the front pair, thus forming a loop or arch of its body.

The head has six eye-spots on each side, a pair of short, jointed feelers, by which the caterpillar guides itself in moving, and strong, biting jaws which are very different from the sucking mouth-parts of the butterfly. The body may be naked or covered with hairs, bristles or spines, which in caterpillars living an exposed life are often brightly colored. On the skin of the hairless species there frequently appear lines, eye-spots or ringed spots of bright colors contrasting with that of the body, and many a caterpillar might by reason of its color be considered really beautiful if it were not for its wormlike appearance. For more details of the part played by the caterpillar in the development of a moth or butterfly, see articles on those insects.

Protection. Like most living things, many caterpillars have ways of protecting themselves from attack. Some of them make nests for themselves of rolled leaves or of spun silk; some burrow into plants. In some species there are present glands which secrete an unpleasant fluid, while with others it is a

sickening taste which saves them from being eaten by other small animals. But in spite of these devices a very, very small proportion of the caterpillars that are hatched ever come to the cocoon-building stage, for not only do larger animals eat them, but tiny parasites burrow in their bodies and drain their life.

Feeding of Caterpillars. Mature butterflies do no harm, and the cocoon, or chrysalis, is to all appearance a lifeless thing needing no food, but caterpillars are heavy eaters, and it is this which makes them a serious menace. Some few, as the silkworms (see SILK), are valuable, but most of them do nothing to pay for what they devour. One of the things that makes farming hard work is the constant fight that must be waged against caterpillars, for roots, leaves, flowers and fruit have all their particular enemies among these larvae (young). Sometimes, in years when caterpillars are especially numerous, great fields are made bare of vegetation, and orchard, forest and shade trees are stripped of their leaves. Exceedingly troublesome are such pests as the cabbage worm, the cotton worm, the army worm and the cutworm. In most countries the governmental departments of agriculture have made special studies of these plant enemies, and they willingly furnish to the farmers information relating to the best means of fighting them. A.MC C.

Related Subjects. The reader is referred to the following articles in these volumes, important in the study of the caterpillar:

Butterfly	Moth
Molting	Tent Caterpillar

Consult the books referred to under articles BUTTERFLY; MOTH.

CATFISH, a group of smooth-skinned fishes with protective spines on the fins and "whis-

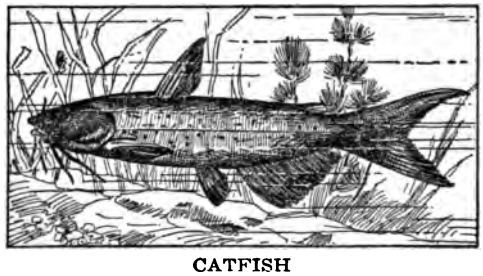

CATFISH

kers" around the mouth. On being taken from the water they sometimes make a curious, purring noise, hence the name. Most catfish live in fresh water, but some tropical species live in the ocean. Catfish are especially abundant in South America and Africa, bu number of species are found throughout United States and Canada, and are there o known as *horned pout* and *bullhead*. The b head has been called "the friend of the po because it can be caught easily with any b hook or tackle. The largest specimens of fish have weighed 150 pounds, but the aver weight is about thirty-five pounds. The fi is sweet and nutritious. The species kno as the bullhead averages in American la and rivers from one to two pounds. In t Mississippi Valley the blue and channel c fish are very abundant.

CATHARINE, *kath'er in,* the name of t rulers of Russia who exercised great influence.

Catharine I (1684-1727), wife of Peter t Great, and after his death empress. Bo of poor parents, who died when she was thr years old, she never received an educatio In 1701 she married a dragoon of the Mari burg garrison. When the town was taken l the Russians in 1702 she fell into the hands a Russian officer, who passed her on to a other, and finally she was taken by Peter t Great. She acquired a wonderful influen over him, and in 1712 he married her. 1724 she was crowned at Moscow, and on t death of her husband a palace intrigue ma her his successor. Though immoral and u learned, she had charm and an active min and did much for Peter and for Russia.

Catharine II (1729-1796), a firm, talent empress of Russia, but an unprincipled wom with two ruling passions—love and ambitio So profoundly did she influence her count that she became known after her death

CATHARINE THE GREAT. In 1745 she was married to Peter, nephew of the Empress Elizabeth. Peter came to the throne on the death of Elizabeth in 1762. But Catharine, whose married life was not happy, won over the Imperial Guards, with the assistance of the Orloff family and others, and after Peter had reigned for a few months he was depos thrown into prison and afterwards kill Catharine was then proclaimed empress.

CATHARINE THE GREAT

On the death of Augustus III of Poland she caused one of her favorites to be placed on the throne, and by this she profited in successive partitions of that country. By the war with the Turks, which occupied a considerable part of her reign, she conquered the Crimea and opened the Black Sea to the Russian navy. Her dream, however, of driving the Turks from Europe and restoring the Byzantine Empire was not to be fulfilled. She improved the administration of justice, and the condition of the serfs, constructed canals, founded the Russian Academy and in a variety of ways contributed to the enlightenment and prosperity of the country. Her enthusiasm for reform, however, was checked by the events of the French Revolution, for she felt that that great upheaval was caused by giving the common people too exalted an idea of liberty. Yet with all her faults, Catharine II was one of the most remarkable sovereigns of modern times. M.S.

CATHARINE DE' MEDICI, *kath'er in day may'de che* (1514-1589), one of the most unscrupulous queens in history, the wife of Henry II of France and mother of three French kings. The daughter of Duke Lorenzo, one of the famous Italian family of the Medici, she came to France schooled in the selfish political principles of sixteenth-century Italy, and her whole course was directed by her unbounded personal ambitions. Catharine began to interfere in state affairs in the reign of her son Francis II, and on his death in 1560 she took the entire government into her hands, for the new king, Charles IX, was only a boy of ten.

She deliberately encouraged the hostility between Roman Catholics and Protestants, playing off one party against the other and taking care that neither should obtain the balance of power. Alarmed by the growing strength of the Protestant faction, led by the Prince of Condé and Admiral Coligny, she planned the Massacre of Saint Bartholomew's Day (August 24, 1572), to which she persuaded her weak son Charles IX to give his consent. Her course of intrigue continued through the reign of her son Henry III, and she died with scarcely a friend to mourn her loss. See SAINT BARTHOLOMEW'S DAY, MASSACRE OF.

CATHARINE OF ARAGON, *air'a gon* (1485-1536), the first queen of Henry VIII of England, who quite without any fault of her own figured in a famous divorce suit that played an important part in the English Reformation. Catharine was the daughter of Ferdinand and Isabella, the Spanish monarchs who started Columbus on his voyage to the New World in 1492. At the age of sixteen she became the wife of Arthur, Prince of Wales, son of Henry VII of England. Five months after the marriage Arthur died, and the king, because he wished to keep Catharine's dowry, arranged for her a marriage with his second son, Henry, then a boy of twelve (see HENRY VIII). As the two were already so closely related by her first marriage, a dispensation from the Pope had to be obtained to make this marriage legal.

Henry and Catharine were married in 1509, immediately after he came to the throne, and lived together for twenty years. Five children were born to them, only one of whom, a daughter named Mary, lived. Henry's disappointment in not having a son to succeed him was bitter, and he pretended to see in this a sign of Heaven's displeasure because he had married his brother's widow. His love for Anne Boleyn, the queen's beautiful maid of honor, fixed him in his determination to have the first marriage annulled, and he accordingly obtained a divorce from Catharine, and married Anne. This course of action brought about a separation of the English Church from the Church of Rome, and was the beginning of the Reformation in England.

Catharine lived in retirement after her divorce, and though persecuted by agents of the king, refused to the last to sign away her rights or those of her daughter Mary.

CATHAY, a name formerly applied to China, but now used only in poetical allusions to that country. The northern provinces of China were conquered about A.D. 907 by the hordes of "Khitai," and Marco Polo, in writing about the country, called it by their name. Tennyson in *Locksley Hall* writes, "Better fifty years of Europe than a cycle of Cathay."

CATHEDRAL, *ka the'dral.* To almost anyone this word brings an immediate and a vivid picture—the view of a great, gray stone building with towers pointing skyward, with pointed arches and elaborately-carved rose windows. It is not a new building, this picture cathedral, but has century-old legends clustering about it as thickly as the ivy which shrouds it. All of these picturesque details, however, are not essential to the idea of a cathedral, which may be but a tiny church if it have one important thing beneath its roof. This is the chair or throne of the bishop, for *cathedra* means *seat,* and any church structure which

contains this is a cathedral church, or more briefly, a cathedral. In any bishop's province, or diocese, there can be but one such church, and because this is likely to be the largest and wealthiest one, the idea of stately magnificence has grown up naturally about the word.

America, like Europe, has its cathedral in every bishop's province, and some of these are beautiful structures. The cathedral of Notre Dame in Montreal, Canada, is one of the largest religious buildings in all North America; in Albany, N. Y., is the Roman Catholic Cathedral of the Immaculate Conception, a fine example of Gothic architecture; Saint Paul, Minn., and St. Louis, Mo., have Roman Catholic cathedrals, and New York City has the splendid Saint Patrick's Roman Catholic Cathedral, which cost about $2,500,000 and is one of the most magnificent of all church buildings in the United States. In process of construction, however, is an even greater one, the Protestant Episcopal Cathedral of Saint John the Divine, in New York City, which is to cost about $10,000,000.

How the Great Cathedrals Were Built. The glory of the word, however, comes not from these comparatively new structures, but from those wonderful buildings of Europe which date from the Middle Ages. When Peter the Hermit (which see) preached the First Crusade, he roused that religious fervor which is mainly responsible for the erection of the great cathedrals. Some might go on this crusade and on those which followed, but some must stay at home, and the latter sought a way to show that their devotion was as great as that of those who marched to fight the infidel. Great gifts were made by the wealthy, and the returning crusaders brought back rich trophies, but a large part of the vast sums needed came from the poor peasants at home. They denied themselves, they saved, they even worked for days at a time helping to drag the great stones which went into these holy buildings.

A tale is told of one woman who was so poor that she could give nothing at all, but she walked day by day beside the oxen which drew the loads, and fed them wisps of grass. Thus the cathedrals which constitute the very finest examples of the art of the Middle Ages are monuments not only to the victory of the Cross over the infidels, not only to the artistic sense and exquisite workmanship of the times,

the extraordinary devotion of the Sometimes a cathedral would be cen- n building, and the fervor must often agged, but the religious purpose was lways in view, and it is said that in ictures ever erected is there so little e of the tendency to slight work be- t will not be seen; the most minute in the farthest and darkest corner is fully done as the sculpture over the entral doors.

Most Famous European Cathedrals. In , a great cathedral was built in the onspicuous place in a city, and stood ndmark for miles around, its towers r-topping the roofs of the town. No style of architecture was prescribed iedrals, but most of those in England. ny of those on the Continent are Gothic and cross-shaped in arrangement, hav- ipterhouse, cloister, chapels and crypt ed with them.

ig the most noted on the Continent are iedral of Milan; the great cathedral at e, with its huge dome and magnificent ile, the whole constituting one of the :xamples of the Italian-Gothic style; nderful Cologne cathedral; the Cathe- Notre Dame at Paris, with its cele- gargoyles; and the cathedrals of Amiens ieims, which suffered great damage in d 1915, during the early stages of the the Nations. All over the world there eeling of the profoundest regret at the :ion visited on these buildings, not only of their beauty but because of what and for in religious history.

igland there are the cathedrals of Can- , York, Salisbury, Lincoln and Exeter, erhaps the most famous of all, Saint n London; Scotland has but two, those gow and Kirkwall. Detailed descrip- these is impossible here, but many of re described under their titles or under mes of the cities in which they are For the reader interested in art few spiring subjects could be suggested than athedrals which date from the Middle or they are practically an epitome of of the times in which they were

A.MC C.

lt Pratt's *Cathedral Churches of Eng-* Wilson's *Cathedrals of France;* Bell's *ok to Continental Churches.*

IODE, *kath'ode,* **RAYS,** the rays ig from the negative or cathode electrode in a glass tube or other vessel from which the air has been exhausted and into whose opposite ends electrodes have been sealed (see CROOKES TUBES). The rays can be produced by connecting the electrodes with an induction coil (which see) or with an electric machine. They fill the tube with a bluish light, and if a piece of platinum is placed in front of the cathode electrode it becomes red hot. These rays are of interest because it was by experimenting with them that the Roentgen or X-rays were discovered. See ROENTGEN RAYS.

CATHOLIC UNIVERSITY OF AMERICA, located at Washington, D. C., is the highest educational institution in the United States under the direction of the Roman Catholic Church. It was founded for the purpose of giving Roman Catholics an opportunity to study higher courses under the guidance of their own Church, and is purely a post-graduate university. The founding of such an institution was advocated by Archbishop John Spalding for several years before Pope Leo XIII granted the constitution in the year 1887. The department of theology began its first sessions in 1889, and the other departments, philosophy, letters and sciences, were added as the buildings were completed.

The school of sacred sciences is divided into four departments—biblical, dogmatic, moral and historical. To the faculty of philosophy belong the departments of philosophy proper, experimental psychology and kindred branches. There are in addition courses in literature, philology, and physical, biological and social sciences. In 1911 a Teachers' College was opened for Roman Catholic Sisters who are in the teaching profession. The institution has property and investments valued at nearly $2,700,000, and a library of about 100,000 volumes. The tuition is $125 a year. About 700 students are enrolled, and they are under the guidance of a faculty of about eighty professors and instructors. Since its foundation Cardinal Gibbons has been chancellor of the institution. G.W.M.

CATILINE, *kat'i line* (108-62 B. C.), the celebrated leader of a band of Roman conspirators, whose plots against the republic were discovered and thwarted by Cicero. Catiline was of patrician birth, and his full name was LUCIUS SERGIUS CATILINA. In his youth he joined the party of Sulla, and revealed himself as a cruel and greedy supporter of that dictator. Possessed of great physical strength, a lawless nature and unscrupulous daring, he

soon came into prominence politically, serving as quaestor in 77 B.C., praetor in 68 B.C. and governor of Africa the following year.

On his return to Rome in 66 B.C. he planned to gain the consulship, but was impeached for misgoverning his province and was thus disqualified. Disappointed in his hopes and burdened with debts, he plotted with several other dissolute young nobles to murder the chief men of the state and to seize the power for themselves. At this time Cicero, the great orator, was consul. Having learned of the conspiracy, he placed the city in a state of defense, and in the senate chamber, with Catiline himself present, exposed the whole affair in his famous *First Oration Against Catiline.* The guilty leader, stunned by the eloquence of the consul, attempted a feeble reply, and then fled from the chamber, with cries of "traitor" and "parricide" ringing in his ears.

He escaped from Rome during the night and hurried to his camp in Etruria. Many of his followers deserted when they heard the news of the suppression of the conspiracy and of the execution of the leaders who had remained in Rome. In 62 B.C., Catiline's force was defeated near Pistoria in Etruria, by a Roman army under Antonius, and he himself was slain while fighting with desperate courage.

Related Subjects. The story of Catiline will be considerably extended by reference to the following titles:

Cicero	Quaestor
Consul	Sulla
Praetor	

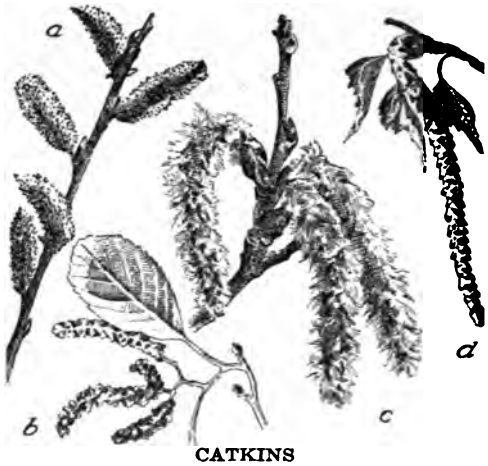

CATKINS
(*a*) Willow (*c*) Quaking asp
(*b*) Seaside alder (*d*) American white birch

CAT'KIN, a tail-like form of blossoms consisting of flowers of one sex, without petals, covered with modified leaves which shield th until pollination. The pussy willow ca demure little heralds of spring, are small oval, grayish-white and silky. Those of shade-tree willow are usually yellow and ap before or with the leaves. The drooping kins of the poplar, the bright yellow spring catkins of the birch, the sweet, h fragrance from those of the chestnut in J and July, are familiar to the lover of na

CAT'NIP, or CATMINT, a weed of the family found near barns and homes, and wi scattered throughout North America Europe. It has much the same fascin for cats as has valerian root; because they

CATNIP
Leaves and flowers.

it so greedily it received its name. This grows erect, to a height of two or three with rose-tinged, whitish flowers, and d heart-shaped leaves, green above and w below. The catnip tea brewed from the l is still a popular home spring "tonic" in rural districts.

CATO, *ka'toh,* in ancient history, the of an honored Roman family, two men of which rose to fame. One of these w type of the primitive Roman of the republic; the other died for his principl the declining days of the republic.

Marcus Porcius (234-149 B.C.), surnamed Elder, The Wise and The Censor, was son of a peasant farmer of Latium. His on the small estate which he inherited his father and diligently cultivated with own hands ta[illegible] him to revere the manners and c[illegible]ns of his Roman fathers, and this [illegible] the keynote of his acter. At the [illegible] of seventeen he

: Maximus in the Second Punic
›k part in the crushing defeat of
ıians at Zama, in 202 B.C. Mean-
l removed to Rome, where he
idly in rank, serving as quaestor,
'aetor, and in 195 B.C. he gained
ɔ.

prominently into public life at a
Rome was being influenced by
ınd customs, and throughout his
he was an unflinching and uncom-
: of these new ideas, which he
a corrupting element in the state.
: was elected censor, and so severe
g was he in the performance of
ıt the title "the Censor" became
e surname, and has been borne
gh all the centuries of history.
ent to Carthage in 157 B.C. on a
ıe state. Impressed by the pros-
, city, he returned home to warn
:n that Rome had still a danger-
l thereafter he concluded every
he famous exhortation, "Carthage
'oyed." In the year of his death
y was razed to the ground by
t. Cato was equally great as a
a statesman, and he was the first
thor who wrote Latin prose. Of
:ks only one, a treatise on agri-
urvived.

cius (95-46 B.C.) is known in his-
OF UTICA, from the place of his
nguish him from his great-grand-
:he Censor. He fought with dis-
:he war against Spartacus, the
'ed as military tribune in Mace-
ıs made quaestor in 65 B.C. In
ce he was generally commended
ıs he introduced in the manage-
public treasury, and was chosen
e people in 63 B.C. As tribune
speech accusing Caesar of having
Cataline's plot.

ısition to Caesar was due to his
e that the declining state needed
of such a genius as the great
. He placed himself on the side
ıen the latter broke with Caesar,
ıs the news of Pompey's defeat
:ached him, he departed to North
: he was placed in command of
f Utica, but, convinced that the
republic was hopeless and pre-
to surrender, he took his own
ıword. B.M.W.

Related Topics. A broader knowledge of the life and times of these men will be gained from the following articles:

Catiline	Punic Wars
Carthage	Quaestor
Censor	Rome, subhead *History*
Consul	Spartacus
Pompey	Tribune
Praetor	

CATS'KILL MOUNTAINS, a rugged and beautiful range of mountains lying west of and nearly parallel to the Hudson River in New York state, the southern end of the range being about 100 miles by rail from New York

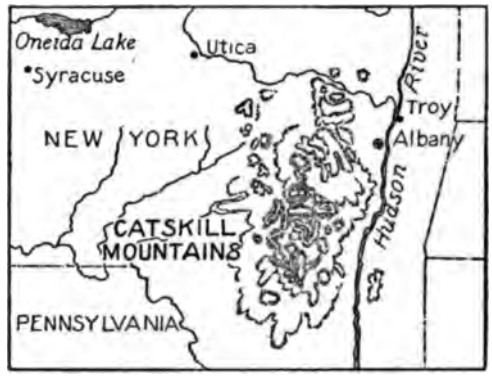

LOCATION MAP

City. The rock formation shows that these mountains were once a river plateau, but the rains and frosts, and probably glaciers, have carved these rocks of the ancient sea into many interesting shapes. And now, covered with trees and woodland plants and flowers, with waterfalls and little rivers here and there, they furnish ideal spots for a large number of summer resorts and sanitariums. This wild, interesting scenery is reached by three routes, the views from each approach being well worth a long journey. The Catskills are fifty miles long and thirty miles wide, the two highest peaks being Slide Mountain, 4,250 feet, and Hunter Mountain, 4,025 feet. Beginning in these mountains is the ninety-two-mile Catskill Aqueduct which furnishes 500,000,000 gallons of water a day to the city of New York. Here, too, is the Dunderberg, the scene of Washington Irving's *Rip Van Winkle,* a masterful piece of fiction of the days of King George the Third. See AQUEDUCT. T.E.F.

CATSUP, *kat'sup.* See KETCHUP.

CATT, CARRIE CHAPMAN, one of the most zealous and successful of the American leaders in the movement for woman suffrage. She was born at Ripon, Wis., and educated in the Iowa State Industrial College, later studying law.

In 1884 she married Leo Chapman and in 1890, four years after Mr. Chapman's death, was married to George W. Catt, a civil engineer.

Mrs. Catt taught school and advanced to the position of superintendent of schools in Mason City, Iowa, before she decided to devote all of her talents and energy to the equal suffrage cause. In 1890 she became state lecturer and organizer of the suffrage movement in Iowa, and since that time has lectured in nearly every state in the Union and in Canada and in almost every country of Europe. She has also served as president of the National American Woman Suffrage Association and of the International Woman Suffrage Alliance. To Mrs. Catt is due a large part of the credit for the progress being made in the suffrage movement in America. See WOMAN SUFFRAGE.

CAT-TAIL, a wild plant of the swamps and marshes, useful and decorative. There are two species found throughout the United States and Southern Canada. Sometimes only a few plants are found in one spot; in other

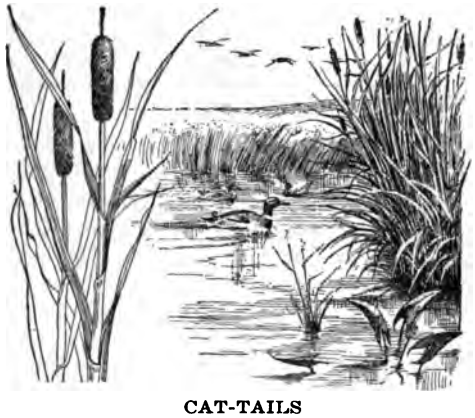

CAT-TAILS

places acres of marsh are covered with their waving green leaves and handsome, seal-brown top growths of dense, pollenlike material and oval spikes of flowers. And here, daintily perched at the tip-top point of a flower stalk, we will find the little marsh wren, singing its song, or from the hidden nests in the lower leaves hear the chatter of bittern, rails and grebes. The larger species of cat-tails, or *bulrushes,* as they are sometimes called, grow to a height of five or six feet, have long, broad leaves, and the yellow male flowers right above the brown female ones. The smaller cat-tails have narrow leaves, and the male and female flowers are divided by a short space of bare stalk.

The roots of cat-tails are rich in starch and are eaten by the Cossacks of Russia. In land, too, they are eaten under the nam *Cossack asparagus.* The silky down of tails is used in dressing wounds and for holstering. The pollen of this family of p is very inflammable, and in some place Europe and India is used as tinder. So in kerosene, the cat-tail serves the small as a torch on a festive occasion.

CATTEGAT, *kat'te gat,* or **KATTEG** meaning *cat's throat* in the language of Sc navia, is the name of a strait forming o the connecting links between the Baltic the North seas. It is situated between Sw

LOCATION MAP

and Denmark, and is 150 miles long and ni miles wide. Navigation is attended with d ger, on account of its numerous shoals frequent storms. The fisheries are import herring especially, that abundant product the North Sea being caught in great numb

CATTERMOLE, GEORGE (1800-1868), an E lish water-color painter and illustrator wh work is associated with that of some of most famous novelists of the nineteenth c tury. Scott's *Waverly Novels* were illustra by him, as were a number of the works Dickens. With the latter writer, especially, was on very intimate terms, and reference him in the *Letters* of Dickens is frequent. chief fame, however, was due not to his il trative work but to his water colors, which for him honors in various exhibits. His kn edge of color and his feeling for the rom and picturesque made him especially succes in painting scenes of chivalry.

CATTLE, *kat''l*, cud-chewing animals that have been used for domestic purposes since at least 2,000 years before Christ. They are valuable for their milk, hides and meat. Formerly cattle were used to a large extent as beasts of burden.

The domesticated cattle of the world are now of two species, the cattle found in Europe and America and the humped cattle of India, called *zebus*. The zebu is more extensively used as a beast of burden than are the cattle of Western countries. The cattle of Europe and America have descended from three species, two of which were domesticated and bred by the ancient lake dwellers; the other species is known to have existed in Scandinavia. The lines of descent from these prehistoric species to the cattle of the present are not clearly marked, and the origin of most of the breeds of the present time is rather obscure.

Cattle in Europe and America have been brought to a much higher state of usefulness than in any other part of the world. According to differences in environment, the natural divides between valleys, the artificial boundaries between countries and between different parts of the same country in its division into counties and townships, cattle have been classed into breeds, but the breed distinctions are not great enough to call for a fine zoölogical classification.

The Familiar Breeds. The common breeds are the Holstein-Friesian, Guernsey, Jersey, Ayrshire, Brown Swiss, Dutch Belted, Kerry, Dexter, French Canadian, Shorthorn, Hereford, Aberdeen-Angus, Galloway, Red Polled and Devon. Below will be shown the classification of these fifteen breeds into types according to the greatest usefulness. The breeds are distinguished one from another mainly through color differences, horned characteristics and differences in type. The horned characteristics may be discussed here, and the type and colors left until the individual breeds are described.

With the exception of the Aberdeen-Angus, Galloway and Red Polled breeds, cattle are horned. The horns of the various breeds vary all the way from the short, blunt horns about twelve inches long, of the Shorthorns and Herefords, that stick straight out from the sides of the head, to the long, beautiful, upcurving horns of the Ayrshires. At one time the native cattle of Texas were characterized by long horns which were so wide-spreading that the name *Texas longhorn* came into use. The horns on some of these cattle were ten feet from tip to tip. These were inferior range cattle which quickly gave way to better types, due to the introduction of superior beef blood. A few of these longhorns are still found in Mexico and other parts of Southern North America, and they are yet plentiful in South America.

Hornless Breeds. Breeds like the Aberdeen-Angus and Galloway are said to be *polled*, or, having the horns removed, though occasionally cows and bulls appear without horns in all breeds. This has led to the development of polled strains within the Jersey, Holstein-Friesian, Shorthorn and Hereford breeds. Herds of cattle naturally polled, or those that have been artificially dehorned, are much quieter and may be herded together like sheep. This practice of artificially dehorning cattle has become more and more common because cattle kept quiet are easier to handle and yield more milk or lay on fat more quickly.

Dehorning Cattle. Cattle may be dehorned in two ways. The most humane way and the easiest way is to kill the horns on young calves, and this should be done before the calves are three weeks old. The hair around the small buttons is clipped close. The little horn button is then rubbed with a stick of caustic potash which has been moistened in water. The horn must be rubbed hard until blood appears, so that every vestige of the horn be destroyed, for if all of the young horn tissue is not destroyed, small, unsightly, misshapen nubs of horns will grow. Two precautions must be taken; the potash should be wrapped in dry paper where it is held in the fingers, so the skin may not be injured, and

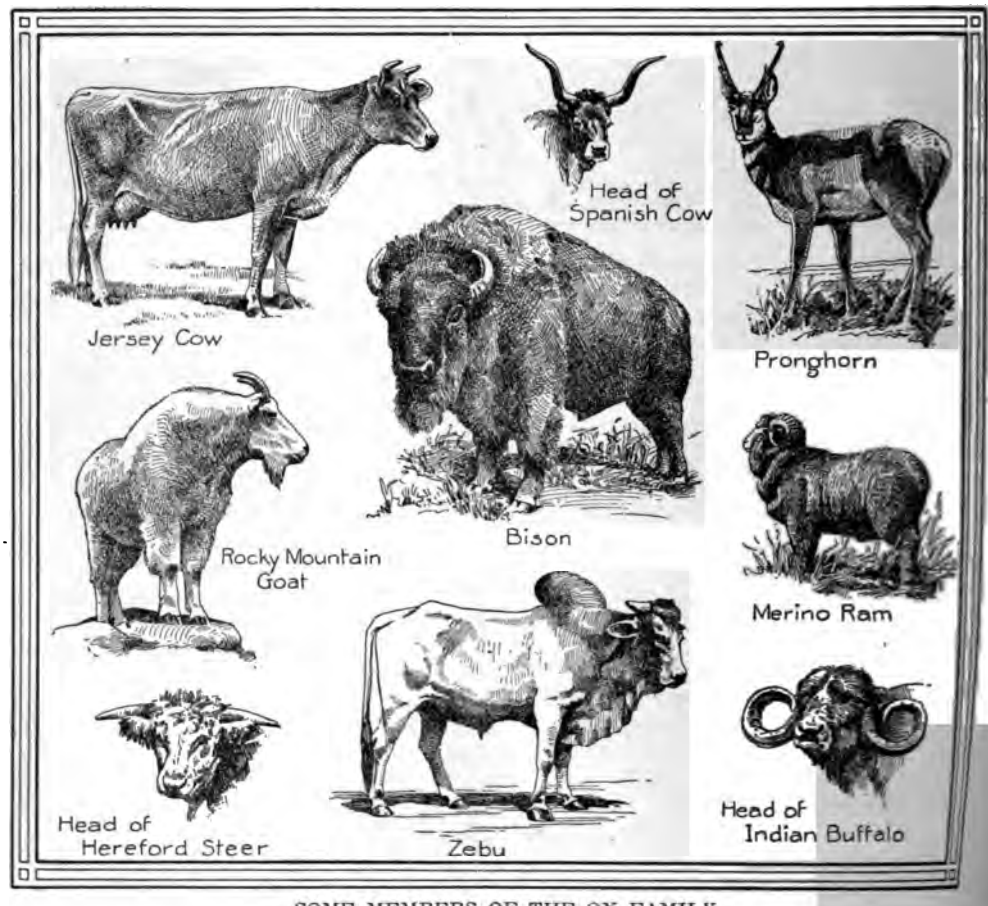

SOME MEMBERS OF THE OX FAMILY

one should be careful that none of the liquid runs down into the eyes of the calf, because blindness would ensue. Horn tissue is harder than skin tissue, and anything which would destroy the horn would destroy any skin tissue or tissues of similar nature with which it might come in contact. Cattle thus dehorned while young will have a much more sightly head than those from which the horns have been clipped when older.

The second way of dehorning applies to older animals and consists merely of clipping off the horns close to the head with suitable clippers, or of sawing them off. This method is very painful to the animal, but is humane in that it makes the animals more docile and less dangerous to others of their own kind and to human beings. The one precaution to be observed in this second method is to make sure that the horns are clipped enough so that no future growth may take place.

Two Types of Cattle. To-day cattle are bred for meat and for milk. This has led to more or less clearly-defined forms of animals for these purposes. Those which have been bred for great production of milk, cheese and butter are said to be the *dairy type;* those which produce barely enough milk for the support of their young and which are of a bodily form to yield a large amount of the highest priced cuts of meat, are classed as the *beef type*. Between the two there is a type known as the *dual purpose type*.

The Dairy Type. The dairy type of animal is characterized by a general outline of body that is "wedge-shaped from before backwards." This is brought about by a large, full udder, a large abdomen, and by the fact that in the dairy cow the hips and pelvic arch are usually somewhat higher than the shoulders and withers. The dairy cow is s[illegible]re in form, with no superfluous flesh. Her joints are prominent and her general form [illegible]ws a lanceness and openness not to be fo[illegible] in the beef animal.

w reaches full growth at about age. It is best to breed her fteen to eighteen months old, so ill be born before she is twenty- old. Her average useful life ex- eriod of about five years, that is, ive on the average beyond eight individual cows sometimes con- ice until twelve or fourteen years w should produce a calf every s. She should be milked about alf months out of every twelve d to rest about six weeks pre- irth of the next calf. During this she should be well fed so she fat and energy for use in her ve period. The time between one calf and the next, when a ing, is known as the lactation

d be milked twice a day, as a n individual yields more than which is about twenty quarts, it to milk her three times a day. is inclined to be docile and turn ood into milk, showing no ten- on fat, is said to have a good ament." This does not mean a rament; she must be bright and s force and energy, but must be

nt dairy breeds are the Holstein- uernsey, the Jersey and the Ayr- olstein-Friesian breed originated here the natural conservatism of ople has caused them to prefer d of cattle for upwards of 2,000 reed has found greatest develop- nited States.

ey and Jersey breeds do not pro- a quantity of milk, but make up ity by a greater content of but- Guernsey and Jersey have been or upwards of 200 years on the same names in the English Chan- ast of France.

ire breed, which originated in Scotland, is of about the same size as the Jersey, but is of a more closely knit, compact type. These animals produce a good quantity of milk of excellent quality, and have a reputation as better grazers than the other breeds.

Holstein-Friesian cattle are black and white. The color of the Jersey in general is solid fawn, varying through all the shades from light to dark. White is allowable and may occur in well-defined patches. The Guernsey cow is generally larger than the Jersey, and perhaps a little coarser. The color is yellowish, brownish or reddish fawn. This is wholly unlike the fawn of the Jersey, and is not likely to be mistaken after a few individuals of each of the two breeds have been seen. White markings are more common with Guernseys than with Jerseys. Ayrshire cattle are red and white, although occasionally a brown-and-white animal may appear.

Mature Holstein-Friesian cows should weigh 1,000 to 1,200 pounds. They yield the most milk of any of the dairy breeds; a good average yield for a mature Holstein-Friesian cow would be thirty pounds of milk per day for 300 days, or 9,000 pounds of milk in one year, and this milk will test about 3.5 per cent butter fat. A mature Guernsey cow should weigh 1,000 pounds and yield 6,000 pounds of milk in one year, testing five to six per cent butter fat. A mature Jersey cow will weigh from 700 to 900 pounds, and will produce in one year 6,000 to 7,000 pounds of milk, testing 4.5 to 5.5 per cent of butter fat. A mature Ayrshire cow will weigh about the same as the Jersey, and will produce 7,000 to 8,000 pounds of milk, testing four to five per cent butter fat.

The following are the best yearly records up to January 1, 1916, of the leading cow in each of the four great dairy breeds:

	COW	LBS. MILK	LBS. BUTTER FAT	LBS. BUTTER 85 PER CENT FAT
an	Banostine Belle Dekol	27404	1058	1245
	May Rilma	19763	1073	1262
	Jacoba Irene	17253	952	1118
	Lily of Willowmoor	22106	888	1045

Brown Swiss, Dutch Belted, Kerry, Dexter and French Canadian are minor breeds of cattle classed as dairy breeds.

Care and Feeding of Dairy Cattle. The foods used in feeding dairy cattle are divided into two classes, *coarse foods,* or *roughage,* and *concentrates.* Examples of coarse foods are alfalfa, clover hay, corn fodder and corn

stage. The concentrates, those foods containing a high percentage of digestible matter, commonly used in feeding, are divided into three groups, according to the amount of protein that they contain. Protein is the chemical component in the food from which is built the lean body, horns and lean meat of animals. The casein in curd of milk is nearly pure protein. The protein in the milk and the other protein materials in the body cannot be built from anything except the protein in the foods, therefore the importance of the protein.

If good foods are used with plenty of protein in them the feeding will be good. There are three protein food groups. The low protein group contains corn, oats, wheat, rye, barley, buckwheat, brewers' dry, dried beet pulp, corn and oat meal. The grains, corn, oats, etc., all should be ground for dairy cows. These contain less than twelve per cent of protein in their total. The medium protein group, between twelve per cent and twenty-five per cent, contains wheat bran, mixed wheat feed, standard wheat middlings, fine wheat middlings, buckwheat feed, pea meal, rye, beans and some others. The high protein group, twenty-five per cent and over, is made up of many sources, linseed oil meal, cottonseed meal, gluten feed, brewers' dried grains, distillers' dried grains, buckwheat middlings and a few others. In order thoroughly to understand the feeding of animals one must be familiar with all of these feeds and their relative values.

The food that an animal eats in twenty-four hours is called a ration. With all the dairy day and cow stage that she will eat, or the equivalent amount of other coarse foods, it would be good practice to feed a row a mixture of equal parts of these concentrates, choosing one from each group named above. This is a simple and effective way of combining foods into a ration. For example, an efficient ration might be dairy cow stage and a grain mixture of corn meal, wheat bran and cottonseed meal, equal parts by weight. Feed half the pounds of the grain mixture as there is milk produced, i.e., if a cow produces daily, one of the foods in the grain mixture should be a dairy food, like wheat bran. The combinations of grains that should be used will depend on the relative prices of the concentrates available. Corn silage, roots or some silo substitute should always be included. These or other concentrates should always be used in the grain mixture.

In addition to being well and gently fed dairy cattle must always be provided a comfortable, light, well-ventilated stable with well-bedded stalls. The feeder must see that his animals have access to a clean supply of fresh water twice a day, and salt should be fed to the extent of one ounce a day. Cows may have this salt mixed with the grain every day or receive the equivalent amount twice a week.

Young stock, bulls and cows not giving milk may be fed good coarse foods and enough of the following mixture of concentrates to keep them growing well: equal parts by weight of wheat bran, ground oats and corn meal, ten pounds of oil meal mixed with every twenty-five pounds of the other three foods.

Calves intended for the dairy herd should be taught to drink when two or three days old, but during these days a calf should be left with its mother. Then it should be separated from the mother and put in a clean,

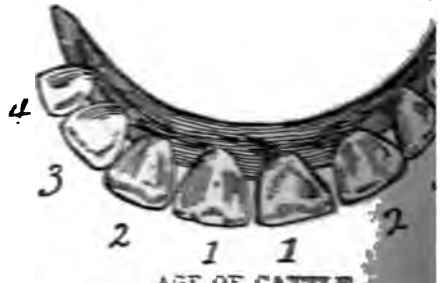

AGE OF CATTLE

The age may be told as follows: The marked 1 appear when the animal is eight months old; those marked 2, at the age of twenty-four months; those marked 3, at the age of three years; and those marked 4, at three and five months.

bedded pen by itself. To teach it to drink use a small pail into which it can easily reach. Put about two quarts of warm fresh milk into the pail, hold the pail in the corner of the pen and let the calf drink. Hold the pail in the left hand and with the right hand hold its nose down in the milk with two fingers slightly inside of it. Hold these two fingers a little apart so that the milk will be drawn in between them. Gradually withdraw the fingers. After few attempts the calf will usually drink freely as soon as it gets a good taste of the milk. It will get whole milk for a week or two days and then should gradually be turned to skimmed milk. Change from the whole milk to the skimmed milk at the rate of one pint per day and increase the amount of skimmed milk as the appetite of the calf demands.

MODEL COW BARN.

Dairy farming on a large scale, under

always be fed at a temperature)°.

st trouble in feeding calves comes k, dirty pails and cold, dirty pens. ld ever feed a calf out of a pail ; be willing to drink out of him- ı as the calf will eat good clover d receive all it will eat. A good ɜ is the one indicated above for ɔung stock. The main thing of ɑ caring for young animals at all :eep them growing well.

Type. The beef type is charac- form of body of the shape of a ı when viewed from the side. The sely knit, with a small, fine bone, evenly fleshed all over, in direct he openness of frame and angular s of the dairy type.

nown beef breeds are the Short- ɜreford, the Aberdeen-Angus and '. The *Shorthorn* breed, formerly *m,* originated in Northeast Eng- ɜounties of Durham and York, and great prominence as a beef breed. ls originated in County Hereford, England, but have not been as their development, lacking, as a ıe hindquarters. The Aberdeen- ɜalloway breeds have not attained ninence as the other breeds, but d for beef production.

cattle are red, red and white, pure mingling of red and white called ord cattle are red, with a white ɜgs below the knees, white breast, white on the top of the neck and the bottom of the abdomen. gus and the Galloway cattle are ɜe polled. Galloway cattle have han the other breeds, and their anned with the hair on make the s and robes.

of Cattle. In growing and feeding ɜwo systems are in general prac- rough the grain-growing regions, ɜ bred and fattened on the same e cattle are bred and grown for o on the range and then shipped n-growing country to be fattened for market. In the first of these animals to-day are grown on k and the best of corn, just as ɜssible. When they are marketed ıt months of age by this method ɜd *baby beeves;* they are sold at a live weight of 450 to 500 pounds and bring the highest prices on the market. Good alfalfa or clover hay, with plenty of corn and some oil meal after the calves have been weaned, is the typical ration in producing this kind of meat. On farms where baby beef raising is not practiced, the cattle are kept growing well with good hay (clover hay, mostly), corn and a little of some concentrate such as cotton-seed meal, gluten food, or oil meal, to provide more protein than is found in a strictly corn and hay ration.

In modern farm beef raising the cattle are turned to market at a weight of from 1,000 to 1,200 pounds at about two years of age. Formerly beeves were kept on roughage with very little grain until three years old, when they were fattened and turned to market at about 2,000 pounds live weight. It is now considered more economical to keep the animals growing and market not later than at two years of age. For example, a popular method, assuming that the calves are born in the spring, gives them milk and pasture the first summer, a light grain ration the first winter, pasture the second summer, a light grain ration the second winter; then they are put on a heavy grain ration with pasture the third summer. This finishes them for the fall market, and this method utilizes pastures and roughage to the greatest advantage; the method is modified to fit the conditions on the individual farm and to fit the market, and the animal reaches the market when a few months over two years old.

The beef-breeding cows reach about the same age as the dairy cows. The cow is considered to have passed a useful life if she has produced five calves. The cows are kept as long as they will breed regularly, and are then sold for what they will bring.

The Great Cattle Ranges. There is a part of the country through the western part of North and South America adjoining and including the mountain ranges which is low priced and generally unfit for farm purposes. This is partly due to the nature of the country, but mostly to the lack of rainfall. However, these lands produce nutritious grasses, which are available to animals that can travel over relatively-long distances for water and sparse vegetation. This range country lent itself to the breeding and rearing of cattle and thus developed the great cattle ranches. Here the yearly cost of feeding a steer is small, so animals are usually kept until two or three years old and then shipped to be finished on farms. The

range develops the frames, but the animals are sold as feeders relatively thin in flesh. Some farmers prefer two-year-old feeders weighing 1,100 pounds, because of the greater *spread*. By spread is meant the increase per

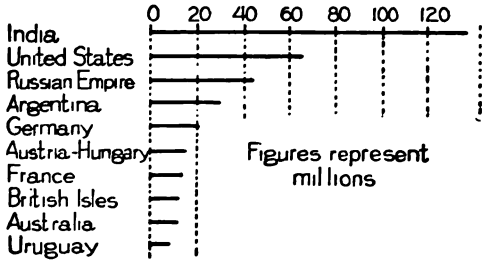

COUNTRIES RAISING THE MOST CATTLE

pound that the finished steer sells for over the cost per pound of the feeder. Thus, if an 1,100 pound feeder were sold at an increase of $1.50 per hundred weight over the purchase price, there would be a gain of $16.50, whereas the gain on the original weight of an 800 pound feeder would only be $12. Thus it might be more advantageous to fatten the larger animal, even though it cost more per pound of gain.

The great cattle ranges of Western North America are being rapidly given over to sheep ranching and to grain farming. The beef business is becoming more a small farm business instead of great cattle ranch business.

Something of the same type of cattle raising has developed on range land in other countries, particularly in Argentina, South America. With the increase in price of meat in the world's markets and the better methods of refrigeration, Argentine beef is being sold on the English, United States and Canadian markets. The United States is no longer exporting beef; there is not a sufficient amount in America, and the supply for home consumption must be augmented from other countries. The effect of the shipment of beef from Argentina to the United States will be to keep the prices of meat lower to the consumer, and of course the farmer in the United States will lose where the city consumer will gain. The importation of meats from Argentina into the United States increased rapidly during 1914-1915. The exports of beef from Argentina to all countries increased from 830,213 quarters in 1905 to 4,356,254 quarters in 1915, an increase of 3,526,041 quarters in ten years. E.O.S.

Related Subjects. The following articles will be found to contain much additional information which will be of interest to readers of this article:

Beef	Meat and Meat Packing
Butter	Milk
Cheese	Ruminants
Cow	Zebu
Dairying	
Horn	

Consult Eckle's *Dairy Cattle and Milk Production; Bulletin 75,* Bureau of Animal Industry (Washington, D. C.), also *Bulletin 34,* from same source; *Breeds of Dairy Cattle,* Farmer's Bulletin 106, United States Department of Agriculture.

CATULLUS, *ka tul'us,* CAIUS VALERIUS (about 87-about 54 B.C.), a famous Roman lyric poet, whose verses are remarkable expressions of his personal feelings and experiences. He formed a deep attachment for a woman who appears in numberless poems under the name of Lesbia, and his love for her was the theme of some of his finest lyrics. His joys and sorrows, his despair when he found Lesbia unfaithful to him, his affection for his friends and his hatred for his enemies are all expressed in his poetry without the slightest restraint.

Among the longer poems of Catullus the most remarkable are his *Nuptials of Peleus and Thetis;* his two marriage poems, forerunners of the marriage songs of Spenser, Jonson and Herrick; and a weird poem, *Attis,* which suggests an Oriental influence and is unlike anything else in Roman literature.

The following translation of a passage in one of his songs is suggestive of his poetic imagination:

> Suns may set and rise; we, when our short day has closed, must sleep on during one eternal night.

Catullus was a master of epigram, and his poetry contains numerous expressions like the following:

> What woman says to fond lover should be written on air or the swift water.

CAUCASUS, *kaw'ka sus,* or **CAUCASIA,** *kaw kay'shi a,* a region in the southeastern part of the Russian Empire, divided into two portions by the Caucasus Mountains, which extend from the Black Sea to the Caspian Sea. The portion to the north of the mountains is called Cis-Caucasia, or *on this side of the mountains;* that to the south, Trans-Caucasia, or *across the mountains.* The combined area of the two sections is 184,603 square miles, or nearly equal to that of Ohio, Indiana, Michigan and Wisconsin combined. Politically the

two territories are divided into thirteen provinces, under the rule of Russia. The Caucasus is rich in all natural resources, and its oil wells are second in value only to those of the United States. The principal portion of the oil trade is carried on through the port of Baku, on the Caspian, and Batum, on the Black Sea. Population, about 10,500,000.

The Caucasus Mountains. This system extends from west to east for a distance of about 900 miles and forms a natural barrier between Asia and Europe. The inhabitants of the region have been regarded as typical of the white, or Caucasian, races of the world, hence the name. The mountains are bold and rugged, many peaks being higher than the highest of the Alps, though lacking the scenic effects found in the latter. They are formed principally of granite and schists, the only peaks showing distinct volcanic origin being Elbruz, 18,470 feet above sea level, and Kasbek, 16,546 feet. In the east numerous passes cross the mountains, but the western end of the range is impassable. The lower slopes are covered with forests of oak, birch, fir, ash, beech and elm, in which are found deer, goats, wolves, lynxes, foxes and other wild animals, besides numerous birds of prey. The rivers Kuban and Rion drain the western slopes, emptying their waters into the Black Sea. In the east the Kura and Terek flow into the Caspian Sea.

CAUCUS, *kaw' kus,* a meeting of members of a political party, called for the purpose of nominating candidates for office, to decide on a policy, or both. The caucus is the most democratic means of party government, and was the chief feature of the American political system for over a century. In a party caucus all the recognized members of the party were allowed to vote and speak. The voters of a town, a village, a legislative district or other small governmental unit usually held a caucus, and from these smaller units delegates were sent to a similar caucus or convention of the county or state. Originally the caucus was an excellent method of party government, but as the population of local units increased, the way opened for corruption and government by bosses. A few powerful leaders would make a "slate" of candidates they wished nominated, and it was seldom that the opposition could unite to overthrow this list, even if it desired to do so. The abuses which gradually arose made some other method inevitable, and the local caucus has now been supplanted nearly everywhere by the direct primary (which see).

The caucus is still used in legislative bodies, including Congress and many of the Parliaments of the world. In the United States it has become a recognized feature of party government. The members of a single party in either house of Congress meet in secret session to decide on a policy and the party's candidate for Speaker or other offices. The decision of such a party caucus is regarded as binding on all the members of the party, whether they are present or not. Until 1824 the members of each political party in the Congress of the United States held a caucus for the purpose of nominating candidates for President and Vice-President.

The system of party caucuses greatly simplifies procedure in a legislative body; if a party which has a majority of members can decide on a definite policy it can outvote the minority without delay. On the other hand there is always the danger that the minority in a caucus will be overruled, and that the majority of the caucus is really only a minority in the legislative body. Once it was a rare occurrence for any legislator to refuse to abide by the decision of his party caucus, but in more recent days of *insurgents* and *bolters* and shifting political allegiance the caucus has lost some of its importance. W.F.Z.

CAULIFLOWER, *kaw'li flou er,* a garden variety of cabbage, which, instead of a bud-like head of leaves, is a very tight head of flowers. More delicately flavored than cabbage, it is highly esteemed as a table vege-

CAULIFLOWER

table, and is served with cream or butter sauce, or is pickled. The cauliflower requires fertile soil, well drained but moist, and must be sheltered from the sun to keep the heads white and attractive for the market; this is

often secured by tying the leaves over the head as soon as it appears. In food value it does not differ from cabbage, both being low, though both are of value in furnishing bulk in one's dietary, and in supplying various mineral salts. See FOOD.

CAUSTIC, *kaws'tik,* a word derived from the Greek *kaustikos,* meaning *burning,* and in surgery applied to various substances which destroy animal tissues. They are used chiefly to prevent the action of poison and to burn away the infection from sores and bites. One of the most familiar forms of caustic is found in nitrate of silver, called *lunar caustic,* generally used in the form of a pointed stick about the size of a lead pencil. Potassium hydroxide, another burning substance, is called *caustic potash.* A familiar caustic, widely used for domestic purposes, is *lye,* or *caustic soda,* valuable as a cleanser when used in small quantities dissolved in water, but a very destructive chemical if used carelessly. Carbolic acid, a very poisonous disinfectant and employed also in dressing wounds, is classed as a caustic.

CAVALIERI, *kah vah lya're,* LINA (1874-), an Italian operatic soprano, one of the most beautiful women on the operatic stage. In private life she is MADAME LUCIEN MURATORE, wife of a well-known operatic tenor. Cavalieri was born at Rome, and began her career as a singer at cafés and concert halls. Possessed of a determination to advance, and equipped with ability, a strong will and a fighting spirit which recognized no obstacles in her path to success, the obscure Roman cabaret singer found herself in time an admired and recognized star in the very center of the world of opera. After a brief appearance on the lyric stage, she made her professional debut in 1900 as Nedda in *Pagliacci,* at the Royal Theater, Lisbon. Since then she has played principal rôles in a repertory of noted operas, including *La Bohéme, La Traviata, Rigoletto, Mignon* and *Fedora.*

LINA CAVALIERI

CAVALIERS, *kav a leers'* (horsemen), a name applied during the Civil War in England to the gaily-dressed troops devoted to the cause of Charles I, as opposed to *Roundheads,* the name given to the adherents of Cromwell and the Parliamentary cause (see COMMONWEALTH OF ENGLAND). As now more generally used, the name applies to a gay dancing partner or woman's escort.

CAVALLERIA RUSTICANA, *kah vahl la ree'a roo ste kah'na,* a popular one-act opera written in Italian, the music of which was composed by Pietro Mascagni. Its first presentation, at Rome in 1890, brought that composer from obscurity to fame. The words of the opera were written by two of Mascagni's friends, who based their work on a tale of Sicilian life, by Giovanni Verga. Turiddu, the handsome young lover of the story, goes away to the wars, and in his absence his sweetheart, Lola, marries Alfio, the village carter. When Turiddu returns home he consoles himself with a beautiful village maiden, Santuzza, but the fickle Lola soon wins back his love. In despair, Santuzza tells Alfio of her unhappiness, and the jealous husband challenges Turiddu to a duel with knives, and kills him.

Though these events all occur in a single act, at one point in the play the stage is empty, and during the interval the orchestra plays the popular *Intermezzo,* the favorite melody in the opera. The swift movement, dramatic interest and attractive music of *Cavalleria Rusticana* have given it enduring popularity; its success has been far greater than that of any of Mascagni's other operas. The soprano rôle, that of Santuzza, was one of the triumphs of Emma Calvé (which see.)

CAVALRY, *kav'al ri,* a body of mounted troops forming an important branch of all modern armies. In the days when armed knights rode to battle surrounded by their relatives, the knights and their esquires were the only mounted men, and battles depended a great deal on their personal prowess. There was no concerted action; each knight fought by himself, and battles developed into a series of individual combats. There came about a gradual change in tactics and mounted men were organized into troops, who as a body fought together, and when charging an enemy sought to deliver a tremendous blow at opposing troops by combined weight of horses and men. Not only did cavalry become useful on account of quickness of movement, but under skilful and dashing lead ship often proved

capable of turning the tide of battle and inflicting decisive defeats.

The original form of cavalry was similar to that of mounted infantry. Horses served a good purpose by conveying men quickly to parts of the battlefield where they were needed; when there they dismounted and fought as infantry. Cromwell proved, as no other leader before him had done, the value of concerted action and the staggering weight of a blow delivered by charging cavalry. The Cavaliers, or soldiers of the king, were individually as brave as Cromwell's troopers and probably more expert with arms and horses, but they lacked the unity of action that swept the "Roundheads" to victory. Napoleon carried the use of cavalry to a high state of perfection and developed the finest cavalry leaders the world had ever known. Waterloo proved, however, that veteran infantry will withstand the most furious cavalry onslaught.

Modern cavalry regiments are armed with swords or sabers, and carbines and pistols, or with lances. The conditions of fighting, however, have greatly changed, and spectacular cavalry charges are almost things of the past. Cases may occur in which small numbers of mounted men acting as patrols or scouts may be opposed to each other. But if a charge in the old style were attempted in warfare such as prevailed in the War of the Nations, beginning in 1914, men and horses would be destroyed by machine-gun fire before they could get within striking distance of the enemy. The cavalry of the future will doubtless revert to the mounted infantry type, use their horses merely as a means of transportation, and fight on foot from one position to another.

The Cossacks of Russia formed the most terrible cavalry regiments of Europe under the old system of fighting, and they sustained their century-old reputation as valiant warriors in the War of the Nations. In the same gigantic conflict the Uhlans of the German army, armed with their long, sharp-pointed poles, were fully as dauntless and brave. See ARMY. L.R.G.

CAVE, or **CAVERN**, a hollow opening in the crust of the earth, usually caused by the action of water in the more or less soluble strata of limestone rocks. In volcanic rocks caves were sometimes formed by the action of gases while the rock was in a plastic state, leaving hollows or air holes similar to those formed in bread while baking. To geologists caves are of great interest, especially so when found to contain animal remains, as often happens when the caves occur in limestone formations. The remains are sometimes those of long-extinct animals, and at other times they consist of fossils of animals that still exist. In the limestone caves of England fossilized bones of hyenas, reindeer, bears and wolves are frequently found. Human remains, relics of prehistoric man, have also been found in caves, the walls of which bear traces of rude carvings and drawings. See STONE AGE; BRONZE AGE.

An interesting feature is found in the stalactites and stalagmites which abound in limestone caves. In many cases the stalactites, hanging from the roof, have been joined by stalagmites, resulting in a pillar or column apparently supporting the roof. (See STALACTITE.) These stalactites often assume fantastic shapes and sometimes are of great beauty. In one cave in Yorkshire, England, there is a row of eight stalactites, shaped like icicles, producing, when gently struck, the effect of a peal of eight bells.

Some caves resemble mere burrows; others are of great extent, with vast, vaulted chambers and branching passages miles in length. The Mammoth Cave in Kentucky has more than 150 miles of passages. The cave of Frederickshall in Norway is noted for its great depth, which is said to exceed 11,000 feet. The Wyandotte Cave, in Indiana, and the Luray Caverns in Virginia are celebrated for the beauty of their stalactites. One of the most remarkable caves in the world is Fingal's Cave, on the island of Staffa off the coast of Scotland. The walls and roof are formed by columns of basalt, each perfectly shaped and finished as if by the hand of man. See FINGAL'S CAVE; LURAY CAVERNS; MAMMOTH CAVE; WYANDOTTE CAVE.

CAVE DWELLERS. In various parts of the world there have been discovered interesting caves of a former age, containing bones of animals and human beings, remains of tools and weapons and other debris. The examination and study of these have led scientists to believe that ages ago such caves were the habitation of primitive men and their families. To these rude householders of a remote past students of archaeology apply the name *cave dwellers*, or *cave men*, and the caverns in which they lived are classified according to various geologic periods. The earliest cave dwellers of Europe of whom there is much detailed knowledge ranged over England and Wales, France, Belgium, Germany, Hungary and Switzerland. In their dwellings have been

found implements of warfare made of bone and unpolished stone, and pieces of bones of animals slain with these crude weapons. There are piles of awls, lance-heads, hammers and saws, arrow-heads and harpoons and needles made of bone. The animal remains are those of the reindeer, horse, ibex, bison, antelope, musk sheep, cave bear and lion.

This group of cave men lived by hunting and fishing and wore garments of skin sewed together with the sinews of the reindeer or strips of intestine. They used stone lamps filled with fat to illuminate their dwellings and had a knowledge of fire, but possessed no domestic animals. Though they knew nothing of spinning or of the art of pottery making, they were skilful in drawing animal figures, as evidenced by numerous pictures engraved on stone and ivory. Among the primitive races of today the Eskimos are nearest in habit to these ancient cave men.

There are other groups of caves in Europe showing varying degrees of civilization, some of which were occupied well into the historic era. Some of the later caverns are believed to have been inhabited by men of refinement who were forced to take refuge in them during periods of invasion. In Southwestern North America there are remains of lodging places excavated in cliffs, but the races inhabiting these are known as cliff dwellers (which see).

CAVIAR, *kav'iahr,* or *ka vyahr',* or **CAVIARE,** a table delicacy prepared from the roe of the sturgeon and other large fish. The word *caviar* is of Turkish or Tartar origin, but the delicacy might almost be called the national luxury of the Russians. Caviar has a peculiar piquant taste which in popular fancy can be truly appreciated only by refined palates. Thus it seems to have been considered in Shakespeare's time, for Hamlet is made to say of a certain play that it "pleased not the million; 'twas caviare to the general." Its high price even to-day prevents it from becoming an article of general diet, and it is usually found only at the tables of the well-to-do or of the higher grade of restaurants.

Caviar is prepared by freeing the eggs from the tissue which holds them together. The eggs are then carefully washed and rubbed with salt, after which they are dried and packed in kegs, bottles or cans. The best caviar comes from the shores of the Caspian Sea, but the abundance of sturgeon in the Great Lakes and their tributary regions has given rise to its manufacture in the United States and Canada.

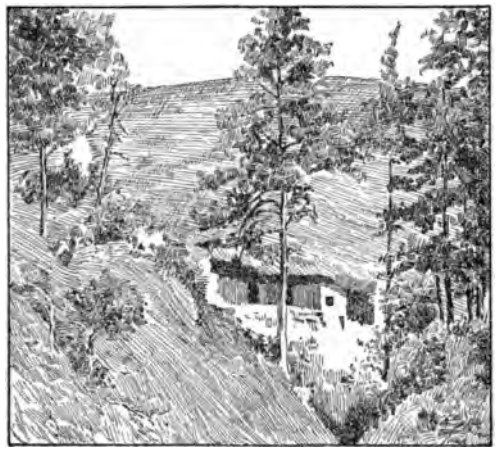

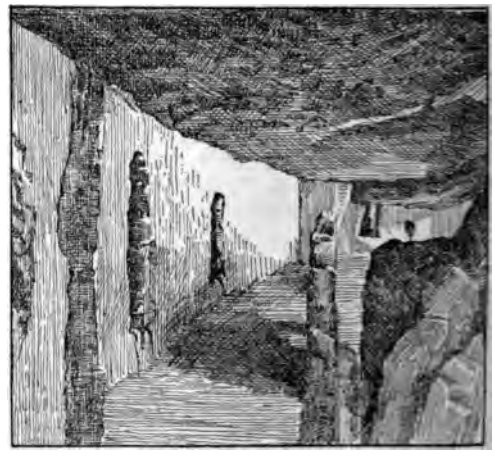

CAVE DWELLINGS IN MEXICO
These were similar in many respects to the cliff-dwellings of another period.

CAVITE, *kah ve'ta,* the principal United States naval station in the Philippine Islands, and capital of the province of the same name. It is situated on Luzon Island, eight miles southwest of Manila. Near here, in the Spanish-American War, through which the United States came into possession of the Philippines, the Spanish fleet was first attacked by Admiral Dewey, on May 1, 1898, and the city was occupied by United States marines immediately after the engagement. It is important as a coaling station and has an arsenal, dry docks and repair shops, but owi : to the nearness of Manila will probably not become a large city. The leading native industries are the

ıfacture of tobacco and hemp. Popula- about 4,500.

VOUR, *ka voor',* COUNT CAMILLO BENSO 810-1861), a far-sighted Italian statesman e efforts to unite the Italian people under ıgle ruler give him a place among the on-makers" of the world. He entered the ament of Sardinia in 1848, when the whole ın peninsula was aflame with the spirit of ɔtism. In 1852 he became the Prime Min- of Victor Emmanuel, king of Sardinia, n this office Cavour worked with one aim ew—the union of Italy under a central nment which should be independent of ria. His first step was to make Sardinia ly of England and France in the Crimean thus securing for his country the recog- ı of the European powers in the peace ess at the close of the war. He then d Austria into a war with Sardinia, which ted in a victory for the Italian state and ınnexation of the greater part of Lom- r. With the help of Garibaldi, Cavour ıble, by the beginning of 1861, to unite all except Venice and Rome, and he lived e the meeting of the first Italian Parlia- . See ITALY, subhead *History;* GARIBALDI, EPPE.

WEIN, *kay wine',* MADISON JULIUS (1865- , one of the popular recent poets of Amer- istinguished especially for his sympathetic nent of nature, which may be seen from lines in one of his introductory poems:

e wind and the brook and the bird would teach
eart their beautiful parts of speech,
he natural art that they say them with,
ɔul would sing of beauty and myth
rhyme and a metre that none before
sung in their love, or dreamed in their lore,
he world would be richer one poet the more.

wein was born in Louisville, Ky., and was ıted in the high school there. His first s in book-form were published in 1887, from that time on volume followed vol- with rapidity. The quality was not al- uniform, but his best work was certain in the attention of enthusiastic readers, volume of his verse was one of the events ıe literary year. His death, which was d upon as a distinct artistic loss, called a number of poetic tributes, one of which ins these lines:

here the pain is sharpest! For he waiked
ıe of these and they knew naught of fear,
old him daily happenings and talked
lovely secrets in his listening ear!
Yet we do bid them grieve, and tell their grief;
Else were they thankless, else were all untrue;
O wind and stream, O bee and bird and leaf,
Mourn for your poet, with a long adieu!

CAWNPORE, *kawn'pohr,* or **KANPUR,** the scene of the blackest atrocities of the Sepoy Rebellion, but now a flourishing commercial center of India. It is noted for its manufactures of cotton, harness, shoes and other leather goods, and is admirably situated at the junction of four great Indian railway systems. It is 628 miles northwest of Calcutta and forty miles southwest of Lucknow, on the south bank of the sacred River Ganges, in the United Provinces of Agra and Oudh. In 1857 the European garrison was destroyed by the rebels under Nana Sahib, who indiscriminately murdered men, women and children. The bodies of 200 victims were cast down a well, now marked by a memorial stone of white marble. Population in 1911, 178,557. See SEPOY REBELLION.

CAX'TON, WILLIAM (1422-1491), a celebrated English printer, whose introduction of the art of printing into England laid the foundation for the literary glories of the Elizabethan Era. In his youth he was apprenticed to a London merchant, and after the death of his master went over to Bruges in Belgium, where he established a business of his own. There he prospered in his trade and also mastered several languages. In the course of time he made a translation into English of a popular romance about the story of Troy, and in order to obtain several copies of it he learned the newly-discovered art of printing. This work was printed at Bruges or Cologne about 1474, and is the first book printed in the English tongue.

In 1476 Caxton returned to England and set up a printing shop in one of the almshouses near Westminster Abbey. In 1477 he published the first book printed in England, entitled *Dictes and Notable Wise Sayings of the Philosophers.* From that time until his death he was busily engaged in writing, translating and printing, including among his publications many of Chaucer's stories and Malory's tales of King Arthur. His services to English literature cannot be overestimated; his numerous translations helped to fix the literary form of the language, and his introduction of printing is counted among the chief events that brought about the revival of learning in England.

CAYENNE, *ka en',* whose name is everywhere known through its association with red

pepper, is the capital of French Guiana, the last remnant of continental America now held by France. It is on the Isle of Cayenne, near the mouth of the Cayenne River, in latitude 5° north; it is about 3,800 miles from France and about 2,500 miles from New York. It had a population of 13,527 in 1915. The harbor is shallow, and moderately-large ships anchor six miles away to avoid grounding. There are two quays, but no docks for repairs. The city is square in plan, clean and well built of wood and brick. There is a monthly exchange of mails with the island of Martinique.

Cayenne was founded by the Dutch in 1604, but was taken by the French in 1676. In the first decade of the present century the imprisonment of Capt. Alfred Dreyfus, a French soldier, on Devil's Island, near Cayenne, on a charge of treason widely deemed false, attracted the attention of the world. The island on which he was confined forms part of the penal colony for Asiatic and African criminals.

CAYUGA, *ka yoo' ga,* a tribe of Indians formerly living on the shores of Cayuga Lake, New York. The name means *swamp dwellers.* The Cayuga were of the Iroquoian family and belonged to the Five Nations (which see). They were the last to join this confederation and were known as the *Youngest Brother.* At the beginning of the Revolutionary War a large part of them removed to Canada and never returned; the others became scattered among other tribes. About 800 of them now live on Grand River reservation in Ontario. For customs and habits, see INDIANS, AMERICAN.

CAYUGA LAKE, a beautiful lake, one of the system known as the *Finger Lakes,* from their long, tapering shape. It is situated a little west of the center of the state of New York, is thirty-eight miles long and from one to three and one-half miles wide. It discharges its waters into Lake Ontario, through the Seneca and Oswego rivers. The principal towns on its banks are Cayuga, Ithaca and Aurora. The lake is much frequented by tourists and sportsmen, and Ithaca is particularly attractive in the summer on account of the boat races which take place on the waters of the lake, between crews from Cornell University at Ithaca and other colleges and universities. Its southern end extends down to Ithaca's city-limits.

CECILIA, *se sil' yah,* SAINT, the patron saint of music, a favorite subject for the songs of poets and the brush of artists. She suffered martyrdom about A.D. 230 and received the martyr's crown. In the Roman Catholic Church her festival (November 22) is celebrated with beautiful music. Her story forms one of Chaucer's *Canterbury Tales,* and Dryden in his *Alexander's Feast,* and Pope in his *Ode on Saint Cecilia's Day* have sung her praises. Raphael, Domenichino, Dolce and Mignard have represented her in celebrated paintings. The Church of Saint Cecilia in Rome is one of the most beautiful places of worship.

CECROPS, *se' krops,* a character who figures in Greek tradition as the first king of Attica and the builder of the famous citadel of Athens, named Cecropia in his honor. Various stories sprang up about him; he was said to have introduced marriage, the burial of the dead, and writing and other arts. In the myths he is a half-snake, half-man, who came from Crete or from Egypt and founded the city of Athens. When Athena and Poseidon disputed as to which should have the honor of naming the city, Cecrops decided in favor of Athena.

CEDAR, *se' der,* an important ornamental and commercial species of cone-bearing evergreen trees belonging to the pine family. They are distinguished by their horizontal, wide-spreading branches and fine, compact leaves.

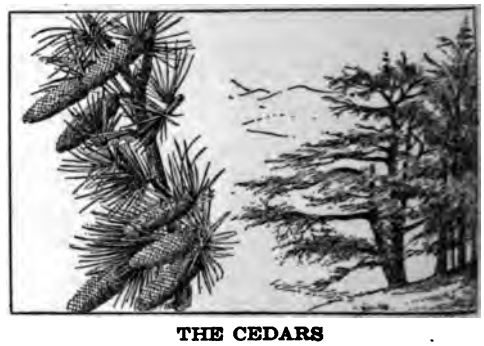

THE CEDARS
Trees and cones.

Their reddish wood is fragrant and very durable. Chips of cedar are sprinkled among furs and woolens as a protection against moths; sometimes entire chests made of this wood are used for storage of winter garments. The inner bark of red cedar furnished the Indian many useful articles, such as blankets, ropes and the walls of his home. The white cedar is used for boats, telegraph poles, railroad ties, etc. The wood of lead pencils is nearly always cedar.

Cedars of Lebanon. The stately, strong, beautiful cedar of Lebanon, a favorite with poets and painters and frequently mentioned in the Bible, is now rarely seen. To construct the wonderful Temple of Solomon, King Hiram

of Tyre furnished wood from the cedars of Lebanon. The gigantic task was done by 80,000 hewers and must have taken a very long time. The most celebrated group of cedars of Lebanon now in existence is not far from the village of Tripoli, about 6,000 feet above the sea. The circumference of the largest trees varies from about eighteen to forty-seven feet. Two fine specimens of the cedar of Lebanon are located in Santa Rosa, Cal.; one of these, illustrated herewith in a drawing from a photograph, is believed by David Starr Jordan to be close to 5,000 years old.

CEDAR OF LEBANON
One of the two specimens in California, believed to have been standing fully three thousand years at the date of Christ's birth.

CEDAR RAPIDS, Iowa, a manufacturing city and a distributing point of importance in the state. It is situated in Linn County, in the eastern part of the state, about midway between the northern and southern boundary lines. Cedar River divides the city into two sections, known as the East Side and the West Side. Dubuque is seventy-nine miles northeast, Chicago is 219 miles east and north, and Saint Paul is 250 miles northwest. Saint Louis, Kansas City, Omaha and Saint Paul are about equally distant from Cedar Rapids. Four large railway systems serve the city—the Chicago & North Western; Chicago, Milwaukee & Saint Paul; Chicago, Rock Island & Pacific, and the Illinois Central; electric lines extend to Iowa City and Lisbon. The first settlement was made in 1845, and named for the rapids in the river. The city was incorporated in 1856; it adopted the commission form of government in 1908. The population increased from 32,811 in 1910 to 35,858 in 1914; the state census of 1915 claimed 40,667. The area exceeds twelve square miles.

Parks and Boulevards. Cedar Rapids is a blend of hill, dale and winding river, with all the aspects of a modern, progressive city. The two sections of the town are united by nine concrete bridges, and their limits enclose miles of well-made streets, many beautiful churches, numerous handsome residences, public playgrounds and parks; the largest and most attractive of the latter is Beaver Park (seventy acres) with its zoo; Ellis, Daniels, Riverside and Sinclair parks are all of considerable size, and several districts have been landscaped for residential parks.

Buildings and Institutions. All the city government buildings are located on an island in Cedar River, in the heart of the city. Among the noteworthy architectural features are the Cedar Rapids high school, the $100,000 public library, the American Trust building, and the Westminster Presbyterian, Saint Paul's Methodist and Immaculate Conception (Roman Catholic) churches. In addition to its public library and schools, it has Coe College (Presbyterian), founded in 1881, and a Masonic library, the only exclusively Masonic library in the United States. There are Y. M. C. A. and Y. W. C. A. buildings, Knights of Pythias and Elks homes and homes for friendless children and aged people. The international headquarters of the Order of Railway Conductors of America is also located here.

Commerce and Industry. Owing to its location in a rich agricultural district, Cedar Rapids is a trade center of importance and has a large number of wholesale jobbing and commission houses. The rapids in the river furnish abundant power, but electric power is used by the greater number of the city's 190 factories; the value of their output in 1915 was estimated at $46,100,000. So extensive is the product of cereals that the city is locally called *The Cereal City;* two of its cereal mills are among the largest in the United States. It also claims to have the largest independent starch works and independent meat-packing plant in the Union. Pumps, windmills, iron pipe and wire fence are also important manufactures. Railroad shops give employment to hundreds of men. J.W.

CELEBES, *sel'e beez,* one of the most important of the Dutch East India Islands, sit-

uated between Borneo and the Moluccas. It is wonderfully rich in natural resources and covers an area of 72,000 square miles, a little more than that of the state of Oklahoma. Gold is found in the valleys, and the northern portion abounds in sulphur and copper, with occasional valuable deposits of tin. Diamonds in small quantities and other precious stones in somewhat greater abundance are found, and there are extensive coal fields. The climate is tropical, and for Europeans decidedly unhealthful.

Flowers and fruits grow in great profusion; cereals and vegetables are cultivated. Coffee and spice are the principal sources of wealth, but the trade in trepang is important (see TREPANG). Wild animals are numerous, including deer, buffalo, goats, baboons and the peculiar babirussa, a wild hog with double tusks growing between the eyes and snout (see illustration, in article BABIRUSSA). The inhabitants, mostly of Malay stock, are intelligent, industrious and capable of a fairly-high degree of civilization. In the interior there still remain remnants of barbaric tribes. The capital and most important port is Macassar, through which nearly all the foreign trade passes. The island has been in possession of the Dutch since 1660, except for a short period in 1811, when it was held by the British. Population, estimated at about 2,000,000; of these, only 2,500 are whites, in government positions or in trade.

CELERY, *sel'er i,* a wholesome vegetable of the parsley family, native to the temperate parts of Europe, but now extensively grown in the United States and Canada. Wild celery is bitter, tough and woody, and to some people

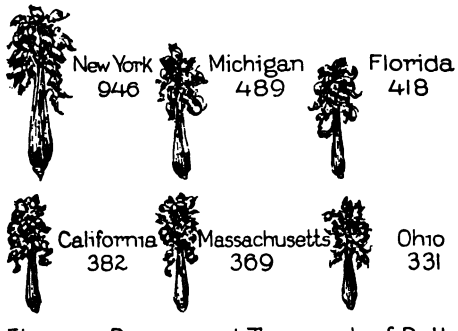

VALUE OF THE ANNUAL CELERY CROP
For average years.

poisonous, but in its cultivated form it is a crisp, tender, edible stalk, and is eaten either raw or cooked. Rich, mellow, sandy loam is the best for celery raising.

Merely the raising of celery is not the only important part of the industry. To make it white, crisp, tender and marketable it must be "blanched." It is the *etiolation,* the scientific name for the destruction of the coloring

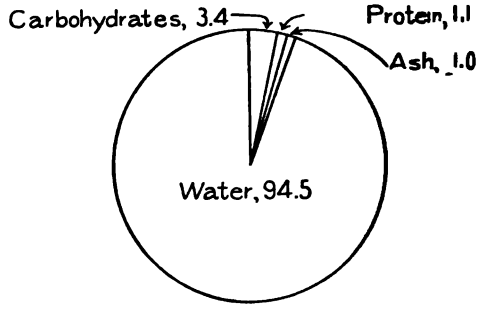

FOOD VALUE OF CELERY

matter in the plant tissue, the "blanching" or "whitening" of the stalks, which means success or failure of a crop. This is done by allowing the plant to grow in the dark. The method adopted depends on the time the crop is to be used. The most common method of blanching on a small scale, and that which produces celery of the finest flavor, is to heap soil about the stalks. For plants for early shipment blanching boards are often placed on edge along each side of a row of plants.

In Michigan, California and New York, thousands of acres are devoted to the celery industry. Kalamazoo, Michigan, is known as "the celery city"; almost all of that state's large celery crop is grown in the vicinity and shipped from that city. S.L.A.

CELESTINE, *sel'es tin,* the name of five Popes, of whom the most noteworthy were Celestine III and Celestine V.

Celestine III, Pope from 1191 to 1198, came to the high office at the age of eighty-five. While he was a thoroughly conscientious man, he did not possess quite the force of character which the troubled times required. The Emperor Henry VI immediately forced Celestine to crown him, and was strong enough not only to refuse the Pope the tribute which previous emperors had paid, but to appoint German bishops himself. Celestine excommunicated Leopold of Austria for his imprisonment of Richard the Lion-Heart and attempted to punish John of England for his treason during Richard's absence, but John refused to recognize his jurisdiction.

Celestine V became Pope in July, 1294, at the age of seventy-nine. Previous to that time he had won wide fame by the severity of the

es which, as a monk, he had imposed
himself, and he had founded a monastic
known as the Celestines. One of his
ts was to issue a decree declaring that
ope had the right to abdicate, and in
ber of the same year in which he was
he took advantage of this right and
d his high office. His reason was that
shed to return to his devotions and
ies. Boniface VIII, his successor, feared
strong clerical party might grow up
Celestine, so he had the latter placed
on, where he died.

L, *sel,* in biology the "start in life" of
living thing—the unit of structure. Not
more than one-thousandth of an inch
meter, a cell is a soft mass of living,
ke matter, albuminous, like the white
egg. This is called the *protoplasm.* In
a central organ, is a roundish structure,
e yolk of an egg, called the *nucleus.* The
s is generally more solid than the rest
metimes has within it a smaller body
the *nucleolus,* and all this is usually
nded by a cell-wall. The protoplasm
es life-giving properties; the duty of the
s is to govern the reproduction of the
The cell multiplies by the division of
hole cell into two. This process begins
nucleus, when the cell reaches a certain
Then the two parts grow to the size of
st, and each repeats the process. This
tinued, cell on cell, until there results
mpleted animal or plant. The lowest
of plants or animals, however, are always
e cell (see PROTOPLASM).

s, singly, are nearly spherical in outline,
hen pressed by other cells, they may
n modified forms—spindle-shaped, cylin-
star-shaped, or they may appear as
ns.

LINI, *chel le'ne,* BENVENUTO (1500-
the most distinguished goldsmith of the
Renaissance, famed also as a sculptor,
er and writer. In his youth he began
ly the art of the goldsmith in his native
Florence, but was driven out of that
as the result of a duel. Because he was
empered and quarrelsome he had to
frequently, so he lived at various times
ne, Florence and other Italian cities, and
time was in France. His whole life
series of adventures.

er the patronage of Pope Clement VII,
became the greatest worker in metals
time. Later he was invited to the court
of Francis I of France, and for that ruler modeled the famous bronze figure, *Nymph of Fontainebleau,* now in the Louvre. The best example of his work as a sculptor is the bronze statue of *Perseus with the Head of Medusa,* a gruesome subject, which still adorns one of the museums of Florence. Richness of decoration and elaboration of detail characterize nearly all of his productions, and these qualities give to his work as a goldsmith marvelous beauty. His famous *Autobiography,* begun in his fifty-ninth year, is one of the masterpieces of the world's literature.

CELLULOID, *sel' u loid,* an attractive artificial substance extensively used as a substitute for ivory, bone, hard rubber and coral. Having such a close resemblance to these in hardness, elasticity and texture, sometimes only experts can detect it. Celluloid is composed of cellulose, or vegetable fibrine, reduced by acids to a substance resembling soluble cotton (see GUNCOTTON); camphor is then added, and the compound is molded by heat and pressure to any desired shape. The manufacture of this much-used substance is simple and interesting, but sometimes injurious to the workmen, through the acids used. The finished product is not as safe as the things it resembles, for the touch of a lighted match or a spark will set it aflame. It explodes with a flash, like gunpowder. Celluloid is used chiefly for buttons, handles for knives, forks and umbrellas, billiard balls, backs of brushes, piano keys, napkin rings, opera-glass frames, pipe-stems, films for cameras and other small articles. It can be variously colored.

CELLULOSE, *sel' yu lohs,* a substance found in all plants except a few of the lowest kinds. It forms the walls of the plant cells which contain the living protoplasm. Cotton fibers are composed almost entirely of cellulose, and so are hornets' nests. It is also abundant in flax fibers (and therefore in linen), and in straw. Wood is largely cellulose, and the wood pulp used in making cheap white paper is nearly pure cellulose.

Cellulose contains the same proportions of its elements, *carbon, hydrogen* and *oxygen,* as does starch. Like starch, also, it can be converted into the sugar *glucose* by treatment with sulphuric acid. It is classed among the *carbohydrates.* Cellulose swells when wet, and that prepared from corn pith is sometimes used as a lining in warships to prevent leakage when a shell pierces the side of the vessel. It will not dissolve in hot water (as starch does),

nor even in fairly-strong acids or alkalies. In the chemical laboratory paper is used for filtering almost any liquid, and this filter paper is pure cellulose.

Very strong acids, however, act upon cellulose. *Parchment paper* is made by dipping paper into concentrated sulphuric acid for a moment and then into water. The cellulose swells on the surface and becomes hardened. Strong alkalies also swell cellulose, a fact which is made use of in making *mercerized cotton.* A mixture of nitric and sulphuric acids converts cellulose into the explosive nitro-cellulose, known as *pyroxylin* or *guncotton.* Nitrocellulose is soluble in a mixture of ether and alcohol, producing the compound collodion. When collodion is used to dress wounds, the alcohol and ether evaporate and a thin layer of nitrocellulose is left which protects the wound from infection.

Artificial silk, or *lustracellulose,* is made by dissolving cellulose in suitable solvents and forcing the liquids through minute holes into some medium which immediately reforms the cellulose in fine threads which shine like silk. In one process collodion is used. Here the threads are formed by the evaporation of the alcohol and ether. These threads are nitrocellulose at first, but this is then changed back into cellulose by chemical treatment. In the viscose process, the cellulose (usually wood pulp) is swelled with the alkali and caustic soda, and then treated with carbon disulphide. The product, called viscose, is dissolved in a little water and then is forced through the holes into a strong salt solution. The threads formed have only to be heated and washed to change them back to cellulose.

Cellulose is present in all foods of vegetable origin. It is especially abundant in the stalks and leaves of plants, and so we find a large proportion of it in such foods as celery, lettuce and spinach. Only a little of the cellulose is digested by man (a much larger proportion by herbivorous animals, such as the horse and cow), but, nevertheless, it is practically indispensable to the diet. It affords bulk and stimulates the peristaltic (churning) motions of the bowels. J.F.S.

Related Subjects. Reference to the following topics will be helpful:

Carbohydrate	Guncotton
Cotton	Protoplasm
Explosives	

CELTS, *selts,* or *kelts,* or **CELTIC PEOPLE,** a division of the Aryan branch of the human family, supposed to have been the first Aryan settlers in Europe. The onslaughts of the Teutons, Slavonians and other races drove them westward, and at the beginning of the historic period they were the principal inhabitants of Britain, Ireland, France, Belgium, Switzerland and Northern Italy. About 235 B.C. a Celtic tribe conquered and settled that portion of Asia Minor to which the name Galatia was given. The Celts were a restless, energetic people, and held their place in Western Europe until conquered by the Romans, who generally called them Gauls. Of the Celtic peoples surviving at the present time, there are two divisions, the *Gaelic,* or *Gadhelic,* comprising the Scotch Highlanders, the Irish and the Manx; and the *Cymric,* comprising the Welsh and the Bretons (the people of Brittany). The Cornish dialect, formerly belonging to the Cymric group, became extinct only recently.

CEMENT, *se ment',* or *sem'ent.* Pieces of paper may be stuck together with mucilage and paste, pieces of wood and other articles may be joined with glue, and paper may be fastened to walls with paste. We hold bricks in a wall with mortar and fasten metallic fixtures to glass lamps with plaster of Paris. All preparations used for sticking articles together are known as *cements.* A cement must be soft and pliable, so it will fill all spaces and crevices where it is used. It must harden or "set" within a reasonable time after it is applied. Most cements are mixed with water, and they harden on exposure to the air or by a chemical change in the substance. Glue and some other cements are softened by heating, and these harden on cooling. All cements must have the property of adhering so firmly to the objects to which they are applied that on becoming solid they will hold them together.

Portland Cement. The most important cement is that prepared from certain varieties of limestone and used extensively for building purposes. The varieties of this cement usually recognized are *natural rock* cement, made direct from a limestone containing a good proportion of clay; *Portland cement,* and *slag cement.* When the term *cement* is used without qualification, Portland cement is meant. This cement was first made in England and took its name from its resemblance to a limestone obtained from Portland, on the English Channel. There are two processes in the manufacture, the wet and the dry. The cement

contain certain proportions of lime, clay ilica. When the natural rock contains substances in proper proportion the proc- ' manufacture consists in quarrying the breaking it into small pieces, which are ıghly dried in kilns, then grinding to vder. This powder is then burned to ker in kilns constructed especially for the se, coal dust or crude petroleum being for a fuel. The clinker is ground to a owder, which is packed in sacks or barrels e market.

en clay and limestone need to be mixed : burning, the wet process is used. Each lient is ground separately; then they are nd mixed in proper proportions. The re is made into bricks, which are dried, d and burned, and again ground to a pow- s in the dry process.

draulic cement is cement which hardens water. Since nearly all Portland cement draulic, the term is now but little used. *cement* is made from the slag of smelting es where steel is made. Only certain ies of slag are suitable for the purpose, t is but little used in the United States Canada.

ıent is manufactured in large quantities United States, Canada, England and ıny. The yearly output in the United is about 93,000,000 barrels, and in Can- is about 8,600,000 barrels. The leading in the order of their production are ylvania, Indiana, California, New York, s. See CONCRETE. W.F.R.

sult Meade's *Cement, Its Manufacture and* Taylor's *Practical Cement Testing.*

ΠIS, *sen nee',* an important mountain in pine system, between the Italian province rin and Savoy in France, with an altitude 755 feet. Over this mountain, to enable o conduct a military campaign against Napoleon constructed a road forty miles gth, and this for years thereafter formed ain route between the two countries. A y tunnel now penetrates the mountain ights varying from 3,775 to 4,245 feet. on its construction was commenced in and it was completed in 1872. The total as about $15,000,000 and so difficult was sk of boring through the rock that the st ingenuity was called for on the part e engineers. The power-drill and air essor now used in all tunneling opera- were first tried and found successful in ont Cenis tunnel.

CENOZOIC, *se no zo' ik,* **ERA,** the division of geologic time which extends from the Mesozoic Era to the present. Through its different periods plants and animals steadily approached forms of life as they now exist. In this era was developed the ancestor of man, though the exact time of his origin is unknown. See GEOLOGY, for diagram showing the place of the Cenozoic Era; also FOSSIL; MESOZOIC ERA.

CENSER, *sen' sur,* a vessel in which incense is burned during religious ceremonies. Among the ancient Jews it was used to offer perfumes in sacrifices, that for the tabernacle being of brass, that for the temple, of gold. Censers of various forms are still used in the Roman Catholic Church at mass, vespers and other offices, as well as in some Anglican and other churches. A censer is usually of ornamental form, supported by chains with which it is swung to and fro by hand, the perfumed smoke issuing from the perforated top. In Shakespeare's time the term was applied to a bottle perforated and ornamented at the top and used for sprinkling perfume, or to a pan for burning any odoriferous substance.

CENSER
A characteristic type of the eighteenth century.

CENSORS, *sen' sorz,* in ancient Rome, two officials whose chief duty was to take the census of the citizens and record the amount of property owned by each. Among other functions, they kept a strict watch over public and private morals, and could reduce the rank of a person or take away his right to vote if they found him guilty of immoral conduct. From the name of these Roman officials comes the English word *censorious,* which means *fault-finding.* The censorship was created about 444 B.C., and for a century was open only to the patricians, but in 351 B.C. the plebeians secured the right of election to the office, and from their ranks came the most distinguished of all the censors, Cato the Elder

(see CATO). During the empire the emperors exercised the powers of the censor under the name *prefect of morals*. See PATRICIAN; PLEBEIAN.

Modern Censors. In modern usage *censor* is applied to an officer who examines books, pamphlets, newspaper articles, etc., before they are published, to determine whether or not they contain objectionable matter, and to a similar officer who passes on plays before they are publicly presented. In democratic countries like the United States and Canada, where liberty of the press and freedom of speech are zealously defended, any sort of censorship is generally unpopular and only the stern necessities of war would excuse it. Censors usually have considerable power in such countries as Russia, where popular freedom is limited. For the censorship of moving picture displays, see MOVING PICTURE, subhead *National Board of Censorship*.

CENSUS, *sen'sus,* an official counting of all the people of a country or section of country, which may also include statistics relating to age, place of birth, occupation, etc., and data on the various industries. In fact, the word has come to be applied to any gathering of statistics which is carried on by means of direct questioning; that is, by a government enumerator who goes from house to house and obtains his information by personal interviews.

The first reliable census of a modern European nation was taken by Sweden in 1749. Most of the countries of Europe at the present time order an official counting of their population every ten years. In Germany, where the system was founded by Frederick William I of Prussia, the census is taken every five years.

The National Census of the United States. In accordance with the Constitution, the first census of the United States was taken within three years after the assembling of the first Congress, and every tenth year since then has been a census year. The first census was completed in 1790; the results were collected in a pamphlet of fifty-six pages, and the total cost was $44,377. Seventeen marshals and 200 assistants, who carried their quill pens and ink-horns in their saddle-bags as they made their toilsome journeys through the sparsely-settled country, had the work in charge.

The records that have survived from the early period show that entries were made on blanks of every conceivable size and form, for the government was too poor in those days to furnish its census-takers with uniformly-ruled blanks. An enumerator of the second census (1800), who ran out of paper before he finished his work, made entries on the back of an old periodical containing an essay by Benjamin Franklin on the *Art of Procuring Pleasant Dreams*. There are other census relics quite as interesting.

The census of 1790 made individual records only for heads of families, the members of the families being grouped as free whites, males sixteen years and over, males under sixteen years, females, other free persons, and slaves. Slowly the census broadened its field, and in 1850, after considerable experimenting, the service was put on a really informational basis. In that year census-takers began to record every inhabitant by name, and for the first time there was a complete classification of the people according to age, sex, color, defects, etc. There were, besides, special schedules for agriculture and for manufacturing and mechanical industries.

The work was taken out of the hands of the marshals in 1880 and placed in charge of a census office at Washington. In 1902 the permanent Bureau of the Census, now a division of the Department of Commerce, was created by act of Congress.

The thirteenth census of the United States, that of 1910, the first undertaken after the creation of the permanent bureau, required the services of 55,000 census-takers and 3,000 clerks. The country was divided into 320 districts, each under the control of a supervisor, who had charge of the enumerators in his district. There were four main lines of inquiry—population, agriculture, manufactures and mines and quarries. The facts collected by the army of census-takers are tabulated at the Washington office, by means of remarkably ingenious electrical machines. The census reports fill over a dozen large volumes which are for sale at cost price by the Superintendent of Documents of the Government Printing Office, Washington, D. C. Abstracts of the census for any state may be purchased in cloth binding for one dollar; extracts of population, agriculture, or the like, may be had in pamphlet form at prices ranging from five cents to fifteen cents.

State Census. The various states authorize a census every ten years; this is taken about midway between two national census years. The state census follows the main lines of the national census, though in less detail, and special attention is paid to collecting statistics on state industries.

minion of Canada. The first Federal cen- f the Dominion of Canada was taken in and since then an official enumeration een taken every ten years. The work is r the supervision of the Department of e and Commerce. The fifth census, taken 911, required the services of 264 com- oners and 9,703 enumerators. Because e large immigrant population, the birth- of each parent and details concerning nality, naturalization and date of immi- on are recorded. Complete statistics are ted in regard to industries, products, oc- ions and religion, and tables are also iled showing the number of infirm and ate residents of the country. B.M.W.

isult Merriam's *America's Census-Taking the First Census;* Wright and Hunt's *His- and Growth of the United States Census.*

NT, *sent,* the name given to a copper representing the one-hundredth part of a r, the smallest in value in the United s monetary system. The word is derived the Latin *centum,* meaning *one hundred,* n slightly-differing forms is applied to a coin of most countries. The word *cent* been in use in the United States since when Congress passed an act making the r of one hundred cents the basis of the ge system. The composition and weight e cent have been changed several times, he coin was finally standardized in 1873, an act was passed authorizing the coinage ne-cent pieces containing ninety-five per of copper and five per cent of tin and and weighing forty-eight grains. A cent al tender for any amount not over twenty- ents in any one payment; if fifty pennies offered in payment of a fifty-cent debt creditor may legally refuse to accept the r. Two-cent and three-cent coins, which been issued at various times, are now rare.

e British system of coinage has been l cumbersome, with its pounds, shillings pence, so Canada long ago adopted the nal system of the United States. The h penny is equal in value to two cents, d States or Canadian; the half-penny nivalent to one cent. Americans, in speak- f their own coins, use the terms *cent* and y interchangeably. Italy, France, Chile, l, Peru and in fact all countries not r British jurisdiction, have their coinage l on the decimal system, the *cent, centavo, simo* or *centime* being in each case a small coin which represents one-hundredth of a coin of larger denomination.

CENTAUR, *sen'tawr,* a mythical creature, half man, half horse, supposed by the ancient Greeks to live in Thessaly. Although wild and lawless, the centaurs were represented as capable of good attributes, for Chiron (which see) was one of the wisest teachers of the great Greek heroes. At one time, when a certain king was being married, the centaurs appeared at the celebration and tried to carry off the bride. The battle which ensued was one of the favorite subjects in Greek art. An interesting explanation of the centaur myth is that the early Greeks, totally unacquainted with horseback riding, saw occasional riders come out of Thessaly and fancied that man and horse were one being. See CENTAURUS.

THE CENTAUR CHIRON AND CUPID

CENTAURUS, *sen tawr'us,* a constellation of the southern hemisphere which contains the earth's nearest neighbor among the stars. It has been calculated that this star, Alpha Centauri, is only 4.4 light years from the earth (see

CENTAURUS

(*a*) Alpha, the third brightest star in the heavens. (See, also, maps of the stars, in article ASTRONOMY.)

ASTRONOMY, for explanation). It must be remembered, however, that light travels a distance of 186,330 miles a second; the distance of 4.4 light years is therefore too great to be expressed in figures that would convey any meaning. Centaurus is represented in mythology as half man, half horse, chief of the centaurs, a teacher of all the manly and noble arts who was accidentally killed by Hercules and placed among the stars by Jupiter. See CENTAUR.

CENTENNIAL EXPOSITION, *sen ten'ni al ex po zish'un,* a world's fair, the first international exhibition of arts, manufactures and products of the earth held in America. This exposition was planned to commemorate the hundredth anniversary of the Declaration of Independence, and was held in the summer of 1876, in Fairmount Park, Philadelphia, the city in which the Declaration was written. Its site covered 236 acres, within which about 200 buildings were erected. The main building was nearly 2,000 feet long and 464 feet wide. Other important buildings were Machinery Hall, Agricultural Hall, Horticultural Hall and Memorial Hall. The last-named, used as an art gallery, was constructed in permanent form of granite, glass and iron, and is now the Pennsylvania Museum of Art. Nearly fifty foreign governments were represented in the exhibits. Prizes were awarded contributors, and the judges were some of the most famous men of science and in the professions. Nearly 10,000,000 people paid admission to the grounds.

The exhibition was important because it showed Americans the superiority of some European products, and thus stimulated increased effort for improvement in American goods. It also opened the eyes of Europeans to the fact that a manufacturing and commercial nation was developing in America which threatened European supremacy in those fields. At this exhibition the Bell telephone was first exhibited, and there the grace and beauty of articles of Japanese manufacture became apparent to the people of the United States for the first time.

Since the Centennial, other international exhibitions have been held in the United States, each contributing a permanent building to the city in which it was held. See WORLD'S COLUMBIAN EXPOSITION; PANAMA-PACIFIC EXPOSITION; ALASKA-YUKON-PACIFIC EXPOSITION.

CENTIGRADE, *sen'ti grayd,* a type of thermometer which is graduated on the scale of one hundred. In the Fahrenheit thermometer, the freezing point is 32° above zero and the boiling point 212°; in the Centigrade the freezing point is zero and the boiling point 100°. The two are made precisely alike, and the length of tube between freezing point and boiling point does not differ; but on the Fahrenheit that length of tube is divided into 180 degrees and on the Centigrade into 100 degrees. If, therefore, it is desired to translate Centigrade readings into Fahrenheit, the number of degrees Centigrade must be multiplied by $^{180}/_{100}$, or $^{9}/_{5}$, and the product increased by 32. To change Fahrenheit to Centigrade, on the other hand, multiply the Fahrenheit reading by $^{5}/_{9}$ and subtract 32. See THERMOMETER.

CEN'TIMETER, a measure of distance equivalent to 0.3937 of an inch. It is the hundredth part of a meter, from which the metric system derives its name. The term centimeter is usually expressed by the letters *cm.* See METRIC SYSTEM; METER.

CENTIPEDE, *sen'ti peed,* a wormlike creature, with a body consisting of numerous rings or segments, each of which bears a small pair of legs. There are so many legs it was once popularly believed there were a hundred,

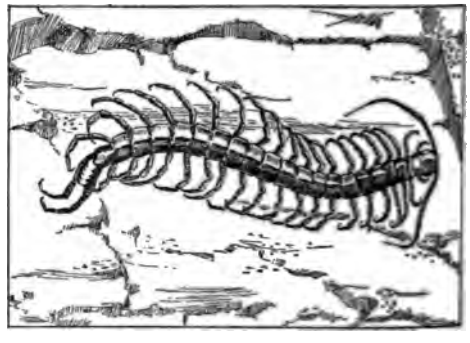

A CENTIPEDE

and so it got its name. But really no centipede has yet been found to possess more than thirty-one pairs of legs. Its body is flattened, with feelers usually long and many-jointed. Commonly found under stones and dead wood, it is a creepy, crawling thing much despised and generally considered poisonous. However, the common centipede is quite harmless; as a matter of fact, it eats earthworms and insects which would be harmful to vegetation. Though some species of tropical countries inflict severe and often dangerous bites, they, too, eat destructive insects such as cockroaches and beetles. Some of these tropical species grow to a length of eighteen inches.

CENTRAL AMERICA, the tropical land mass connecting North America and South America. Authorities differ as to the exact definition of the term, some preferring to include in it the southernmost states of Mexico; but as most commonly understood, Central America consists of the republics of Guatemala, Honduras, Salvador, Nicaragua, Costa Rica and Panama, and the colony of British Honduras. Lying between the Atlantic and the Pacific, it stretches from Mexico to Colombia, and has an area of about 181,500 square miles. When Panama was a part of Colombia it was classed as South American territory.

The Central American states, described under their titles, are in a very backward condition, and the entire area attracted only casual attention from the rest of the world until plans began to be formed for connecting the Atlantic and Pacific oceans by a great ship canal. Then, since the narrowest strip of dividing land is in Central America, eyes were turned in that direction, and at least one state, Panama, has been one of the centers of world interest for years.

Physical Features. In general, Central America is mountainous, and its western range, though broken at intervals by little east and west ranges, really is continuous with the great mountain systems of North America and South America. Volcanoes are numerous, though for the most part inactive, and ruins show where more than one city has been destroyed by them. The highest peak, Acatenango, rises 13,800 feet above the sea. On the west the coast in most places drops abruptly to the water, presenting a gloomy and frowning appearance, but on the east hot, moist plains slope gently back throughout most of its length.

Everywhere the climate is warm, and in the lowlands most unhealthful. This accounts in a measure for the backwardness of the states, for Europeans and Americans have not cared to risk their lives to establish industries, but the wonders that have been accomplished in the Canal Zone in Panama show what may some time be done to make even the damp coast regions healthful, by the extermination of the fever-carrying mosquitoes.

History. Interest in Central America lies in the far-distant past and the immediate present, for the remote past of much of this territory was noteworthy. An intermediate period is colorless. Here, long before the first white man visited the country, there grew up a civilization unmatched elsewhere in the western hemisphere. The Maya Indians had built for themselves great cities and monuments which are fit to rank with the Pyramids of Egypt; they had worked out a calendar, and had invented a method of writing. All this, scholars believe, happened as long ago as the fifth or sixth century A. D., and by the time Europeans reached the coasts the civilization as well as the cities had fallen into decay and the Indians had forgotten the meaning of

TYPICAL VILLAGE STREET

progress. Of recent years much interest has been shown in the remains of this old culture.

The modern history of Central America begins in 1502, when Columbus first sighted its shores. A dozen years later a Spanish adventurer conquered a part of the present Costa Rica, and in 1524 Pedro de Alvarado succeeded in gaining control over most of Guatemala and Salvador. The great Spanish conqueror, Cortez, entered the country in 1525, and over-

came the tribes that had held out until then. For almost three centuries from that date Central America formed the Spanish captaincy-general of Guatemala, but in 1821 the Spanish rule was brought to a close by a revolution.

A NATIVE HUT

The newly-independent territory was at once divided into the five states of Costa Rica, Guatemala, Honduras, Salvador and Nicaragua, which for a brief time were a part of the empire of Mexico. In 1823 they freed themselves, and became the Republic of the United States of Central America, but the union lasted only sixteen years. Since that time various efforts have been made to form another union, sometimes by force of arms, but the governments in the single states have always been too unstable for any one of them to assume a firm leadership. By colonization Great Britain gained a hold in the country during the nineteenth century, establishing British Honduras, and in 1903 another state, Panama, was added to the number of republics.

Almost incessant wrangling within and among the states has retarded progress, but the Washington Peace Conference of 1907 was the beginning of a period of diminishing interstate friction. A Central-American Court was established, and it has been very successful in arbitrating troubles between states. It has also outlined interstate regulations as to roads, telegraph systems and commerce. A.MC C.

Related Subjects. The following articles, if read in connection with the above, will give a more detailed knowledge of Central America:

Belize	Nicaragua
Bluefields	Nicaragua, Lake
British Honduras	Nicaragua Canal
Colon	Panama
Cortez, Hernando	Panama, Isthmus of
Costa Rica	Panama, Republic of
Guatemala	Panama Canal
Honduras	Salvador
Leon	San José
Maya	San Salvador
Mosquito Coast	Tegucigalpa

CENTRAL FALLS, R. I., a city in Providence County, in the northeastern section of the state near the border line, and on the Blackstone River. Providence, the capital, is four and one-half miles south. The New York, New Haven & Hartford Railroad enters the city, and electric lines reach adjacent cities and towns. The city is extensively engaged in the making of cotton, woolen and silk goods, leather, haircloth and glass, water power for manufacture being provided by the river. A chocolate mill was established here in 1780, and the place was known for a long time as Chocolateville; in 1871 it became a part of the city of Lincoln, and it was incorporated independently in 1895. Since that time its growth has been rapid. According to the Federal census the population increased from 22,754 in 1910 to 24,707 in 1914.

CENTRA'LIA, ILL., a city in Marion County, in the south-central part of the state, sixty miles east of Saint Louis, Mo. The settlement made here in 1853 was first chartered as a city six years later. In 1910 the population was 9,680; in 1914 it was 10,938. The area is three square miles. It is served by the Illinois Central; the Chicago, Burlington & Quincy; the Illinois Southern, and the Southern railroads.

The city has parks, a city hall, a Carnegie Library and a hospital. It is near large deposits of coal, and coal mining is one of the principal industries. Fruits, especially apples and strawberries, are shipped in large quantities. There are railroad machine and repair shops, canning factories, glass works, marble yards, a zinc smelter and manufactories of boxes and crates, shirts and overalls.

CENTRIFUGAL, *sen trif'u gal,* **FORCE.** Mud flies from the rim of a rapidly rotating carriage wheel, and water flies from a swiftly rotating grindstone. If a string be tied to the handle of a pail filled with water the latter can be swung over the head without spilling the water. The force which produces these

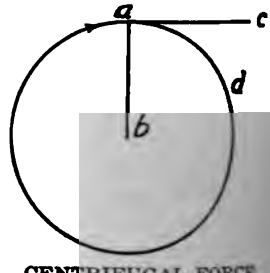

CENTRIFUGAL FORCE

Illustrating a stone at (*a*) tied to a string (*ab*). When stone is at (*a*), revolving around (*b*), it is traveling towards (*c*); but the string is pulling towards (*b*), hence the stone must take the resultant path (*ad*). See COMPOSITION OF FORCES.

is called centrifugal force, a name which *flying from the center.* The tendency ry body in motion is to move in a t line, and this tendency causes the de- ıent of centrifugal force in bodies moving :cular or curved path. (See CENTRIPETAL)

TRIPETAL, *sentrip'e tal,* **FORCE.** This force which counteracts centrifugal force ›ove). In the wheel and the grindstone he force of cohesion (which see) that these bodies from flying to pieces and ·agments from scattering in straight lines. e of the pail of water it is the string. l the string break or should a person s grip on it the pail would fly off in a t line, but it would soon change its on owing to the force of gravity, and :o the earth in a curved path. Gravity great centripetal force of the earth. Were for this, the rapid rotation of our planet equator is approached would cause all on its surface to fly off into space in t lines.

TURY PLANT, or **AGAVE,** *a gay've,* an ting plant of the deserts, belonging to oe family, now often cultivated as a tive house or garden plant. These plants nerally large, and have a massive tuft ıy, spiny-edged leaves, sometimes striped ·gined. They live for many years—ten ɜnty—before flowering. This long delay hem the common name of *century plant,* gh it is misleading. Because of its name people believe it lives much longer than ıry and blossoms but once in a hundred When the time for flowering ap- es, a tall stem springs from the center tuft of leaves and grows very rapidly t reaches a height of fifteen, twenty or orty feet, and bears, toward the end, a number of flowers. Then the leaves, given their store of nourishment to ·oduction of this large stalk and its droop and die, but the roots soon p new shoots for the new generation.

sap of some of the aloes, when fer- l, yields an intoxicating beverage resem- :cider, called by the Mexicans *pulque.* others is produced the familiar *mescal,* r intoxicating drink of the Mexicans. ıves are used as fodder, and their fibers o formed into thread, cord and ropes. ract from the leaves is used as a substi- ›r soap. Slices of the withered flower- re used as razor-strops.

CEPHALOPODA, *sef a lop'o dah,* the name of a class of mollusks which includes the cuttlefish, the octopus, the pearly nautilus and the squid, all of which are described under their titles. The name means *head-footed,* and is given these animals because they have a number of arms, or feet, around the mouth. The arms usually have little cups, or "suckers," on the under side, which enable the animal to fasten itself securely to its prey.

THE CENTURY PLANT

CERAMIC, *se ram'ik,* **ART.** See POTTERY.

CERBERUS, *sur'be rus,* in Greek and Roman myths, Pluto's three-headed dog, the grim guardian of the entrance to the underworld. His jaws dripped with foam, from which sprang the deadly nightshade (see NIGHTSHADE). Early and late he kept his watch, allowing no living being to enter the gates of Hades, nor any spirit to pass out of them. Orpheus, however,

searching for his wife Eurydice, played such melting strains on his lyre that Cerberus was won over and permitted him, though a mortal, to enter the realms of Pluto.

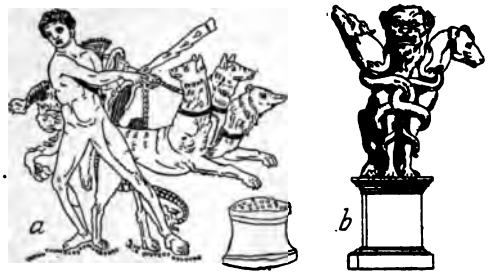

REPRESENTATIONS OF CERBERUS

(*a*) Hercules capturing Cerberus. (From a vase painting.)

(*b*) A bronze Cerberus dating from ancient times, now in the Vatican Museum, Rome.

The last of the twelve labors of Hercules (which see) was the descent into Hades to secure the savage Cerberus. Hercules speedily accomplished this fearful task, but when he brought the triple-headed monster to Eurystheus, at whose command the deed was performed, the latter fled in terror, and taking refuge in a huge jar would not come out of his hiding place until Hercules had carried the dog back to Hades.

CEREALS, *se're alz.* See GRAINS.

CERES, *se'reez,* in ancient mythology, a Roman goddess who protected and watched over the fruits of the earth, and especially the grains. She was the daughter of Saturn and Rhea and mother of Proserpina (in Greek, Persephone). According to the interesting myth, when her daughter was stolen and carried off to Hades, Ceres neglected the earth during her search for Proserpina, and all vegetation died. The Romans built temples and celebrated the festival of the *Cerealia,* in honor of Ceres. The sacrifices made to her consisted of pigs and cows. Ceres was usually represented in full attire, holding ears of corn and a lighted torch, and with poppies, her sacred flower. The Greeks worshiped the goddess under the name *Demeter.* The earliest planetoid known was named Ceres, according to the custom of giving stars and constellations names taken from mythology. See PROSERPINA.

CEREUS, *se're us.* See CACTUS.

CERRO GORDO, *ser'ro gor'do,* BATTLE OF, in the war between Mexico and the United States, one of the most important battles fought by the Americans on their triumphal march from Vera Cruz to the City of Mexico. Cerro Gordo is a mountain pass near Jalapa, sixty miles northwest of Vera Cruz. There a force of 12,000 Mexicans, under Santa Anna, was attacked and totally routed by 8,500 Americans under General Scott, on April 18, 1847. The Mexicans lost about 1,000 in killed and wounded; the Americans sixty-three killed and 368 wounded. This victory cleared the way for the Americans nearly to the capital of Mexico, which was captured on September 14.

CERVANTES SAAVEDRA, *ther vahn'tays sah ah vay'drah,* MIGUEL DE (1547-1616), universally acknowledged to be the greatest of Spanish novelists, rich in imagination and keen of wit—the author of *Don Quixote,* a book translated into nearly all the languages of the world. This book (which is described in detail under its title) was written to ridicule the extravagantly sentimental stories of chivalry that the people of that day were so fond of reading, but in itself it is a masterpiece of satirical writing, containing a wealth of humor and revealing sure insight into human nature. The early life of the author is not known in much detail. It is certain that he was born in Alcala de Henares, of pure Castilian stock, but his education is largely a matter of conjecture. Early in his career he joined the army, for there is record of the gallant part he played in the Battle of Lepanto (1570), at which the Turkish power in Europe received its death blow. There is further record of his experiences as a soldier and of his capture in 1575 by a band of Algerine pirates. For five years he bore with praiseworthy fortitude the hardships of prison life, being finally ransomed through the efforts of friends and relatives.

CERVANTES

Returning to Spain, Cervantes married and began seriously to devote himself to literature. He published some sonnets in 1583, and two years later a pastoral novel, *Galatea,* gained for him considerable notice. Following this appeared a long list of plays—from twenty to thirty or more—but he was not successful as a dramatist, and for a time lived in very straitened circumstances. Only a few verses

came from his pen between the period of dramatic writing and his emergence as the author of *Don Quixote*. The first part of this book, which was destined to win him undying

CERVANTES' HOME
It was here that *Don Quixote* was written.

fame, was published in 1605; ten years later part two appeared. Though the work was received with every evidence of popular favor, it brought the author scant financial returns. Second only to his masterpiece is a little volume of twelve *Exemplary Tales*, published in 1613. Even had there been no *Don Quixote*, these stories would have given him high rank as a novelist. He continued his literary work until the last year of his life, among his later writings being a review of contemporary poets (in rhyme), entitled *Journey to Parnassus*. M.S.

CETACEA, *se ta'she ah,* or **CETACEANS,** an order of marine animals—the whales, dolphins and porpoises—surpassing in size all others in existence. They are true mammals, with warm blood, and they breathe by means of lungs (see MAMMAL). But in becoming used to life in the water, their bodies, outwardly and inwardly, have assumed much of the form and structure of fish. The body ends in a tail which is expanded into two horizontal lobes. There are no hind limbs, and the fore limbs are broad paddles, or flippers, enclosed in a continuous sheath of thick skin. The fishlike appearance is further increased by a fin on the back, but this is a simple fold of skin and does not contain bony spines.

The whale and its allies have no teeth in the full-grown state, but, instead, have triangular plates of baleen, or whalebone, which are developed on ridges across the palate. The nostrils open directly upward on the top of the head and are closed by valves of skin, which are under the control of the animal. When a cetacean comes to the surface to breathe, it blows the air out violently, and the vapor it contains, becoming condensed into a cloud, resembles a column of water and spray.

Related Subjects. For a detailed discussion of the various cetaceans, the student may consult the following articles:

Dolphin	Narwhal
Dugong	Porpoise
Grampus	Rorqual
Manatee	Whale

CETTINJE, *tset'en yay,* the capital of the kingdom of Montenegro, the smallest of the Balkan states. It is situated in a barren and stony region, 2,100 feet above the Adriatic Sea, about ten miles inland, and is little more than a village. The royal palace is unpretentious, only one story in height, and the public buildings have no claim to architectural beauty. The trade is unimportant, and there are practically no manufactures. The city was founded in the fifteenth century and has repeatedly been conquered and sacked by the Turks. Population, about 3,500.

CEVENNES, *sa ven',* a mountain system of Southern France, running northeast from the most northerly hills of the Pyrenees for a distance of 320 miles. The highest peak in the whole system is Mezenc, 5,755 feet above sea level, but the average altitude is not more than 3,000 feet. The lower slopes of the mountains are very fertile, and large crops of grain, fruit and vegetables are raised. In many localities mulberry trees are cultivated for their leaves, upon which silkworms feed. The mountains have been the scene of much warfare, and at various times have furnished shelter for the persecuted Waldenses, Albigenses and Camisards. In the Vosges Mountains, a northern extension of the Cevennes system, some of the fiercest fighting of the War of the Nations took place.

CEYLON, *se lon',* a large island in the Indian Ocean, often called the "Pearl of the Orient" because of the richness of its soil and its natural beauty. The romance of it has been felt by thousands who know little more about the island than is contained in those lines of Heber's famous hymn—

> . . . . . the spicy breezes
> Blow soft o'er Ceylon's isle,
> Where every prospect pleases
> And only man is vile.

It lies fifty-five miles southeast of the extreme southern point of the peninsula of India, being separated from it by the shallow Palk

Strait. The island is pear-shaped, 271 miles in extent from north to south and 137 miles in greatest width, with an area of 25,281 square miles. It is therefore about five-sixths as large as Ireland or the state of South Carolina. The surface is very mountainous in the in-

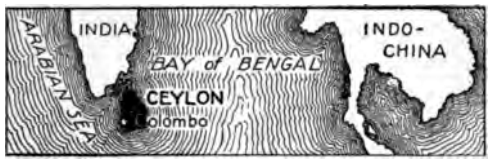

LOCATION MAP

terior, with a low-lying coast line of coral reef. The most noted mountain is Adams Peak (7,420 feet), to which Buddhists make religious pilgrimages.

People and History. Ceylon, like India, is a very ancient land, and contains some of the most remarkable ruins in the world. It is also one of the chief centers of Buddhism. The native inhabitants are the Singhalese, who have lived here many centuries. They are Buddhists and a gentle and peaceable, but effeminate, people. The men have the curious custom of dressing like women. They wear skirts and earrings and have long hair, which they do up on their heads with immense tortoise-shell combs.

Europe entered into Ceylon's history by the invasion of the Portuguese in 1505, of the Dutch in 1636, and of the British in 1795. In 1831 the entire island consented to British rule and became a crown colony of the Empire, having a governor appointed in London; each of its nine provinces was placed under a government agent. It is now one of England's most prosperous colonies. Its population is over 3,500,000, more than half Singhalese; others are Hindus, Mohammedans and Europeans. Colombo is the capital and one of its three great harbors, the others being Galle and Trincomalee, the latter one of the finest in the world. There are 600 miles of railroad on the island. See COLOMBO.

Vegetable and Animal Life. Ceylon is a tropical island, situated between 6° and 10° north of the equator. Its climate is hot on the coast, but cool and delightful in the uplands, where white residents build their homes. Agriculture is the chief occupation. The cocoanut palm, breadfruit, plantain, cinnamon, mango and bamboo abound, while there are plantations of tea, rice, coffee and tobacco. Over 457,000 acres of land are devoted to the tea plantations, while more than 644,000 acres are cultivated for rice. The bo-tree, banyan, ebony and satinwood trees grow in the forests, while the cinchona tree is cultivated for its bark, from which quinine is made. There are gold, graphite and precious stones in the mountains and pearl fisheries on the coast.

The most important agricultural feature is the cultivation of the tea plant. Its growth has been truly marvelous. In 1873 the export of tea was only twenty-three pounds; at the beginning of the War of the Nations in 1914 it was nearly 200,000,000 pounds. More than one thousand plantations, chiefly in the mountains, employ about 400,000 people, most of whom come over from India, where employment is difficult to find. See TEA.

Animal life is very abundant, there being innumerable varieties of birds and insects and many larger animals. Of the latter, the elephants are the largest and most numerous, several thousands of them roaming wild through the forests. Many, however, are tamed and make valuable beasts of burden. Many of the tame elephants in India come from Ceylon; the remainder from Burma. The Ceylon elephant does not have the long ivory tusks for which the African elephant is hunted. K.A.G.

No American publisher has issued a book relating to Ceylon. The administrative offices at Colombo issue *The Blue Book of Ceylon* annually; it may be secured by application. Humphrey's *Travels East of Suez*, published in 1915, may be ordered through city booksellers.

CHAD, LAKE, also spelled TCHAD, a large lake lying between the Sudan and the Sahara Desert of North Africa. Within recent years it has greatly shrunk in size, but it is still a very large volume of water, covering an area of nearly 40,000 square miles—about as large as the state of Ohio. In extremely dry seasons it has been known to cover only about half that area, and in certain sections towns normally on its shores may be twenty miles away from the water. Although the lake is supposed to have been known to the ancients and is referred to by Ptolemy, it was first visited by white people in 1823. There are many islands, most of them inhabited by bands of pirates who live by pillaging the native tribes living on the shores. The territory at the eastern end of the lake is fertile; that on the west is a desolate sand-strewn desert. The waters of the lake and the rivers Shari and Yeu, which flow into it, abound with crocodiles, fish of many kinds and turtles.

DWICK, George Whitfield (1854-), ɜred by critics the most important Amer- ıusical composer, with the exception of owell. Born in Lowell, Mass., he re- his early musical education in America, ;er studied with the best European mas- Returning to America in 1880, he entered ew England Conservatory as instructor, ter became director. Since 1897 he has :ted the annual music festival at Worces- [ass. Chadwick's most important com- ıns are the oratorio *Judith* and the music e *Columbian Ode,* sung at the opening World's Fair in Chicago.

FFINCH, *chaf'inch,* a handsome Euro- ɜongster belonging to the finch family, ned because of its fondness for chaff or Its loud, clear notes make it one of the ɔopular cage birds in Europe, especially 'many. The chaffinch can be trained to listinct melodies, and almost to utter ı words. The distinguishing features of ıle are a bluish-gray crown, chestnut back ack wings marked by conspicuous white In England, where flocks spend the , the chaffinch is a common visitor of ,rdens, shrubberies and hedgerows. The ɜ made chiefly of moss and wool, and ns four or five purplish-buff eggs spotted ɔurplish-red. The bird feeds principally ects and their larvae (young), on grains ı the seeds of various weeds.

chaffinch has not been introduced into ca, although some effort has been made t direction.

IN, *chane,* a series of links of metal together and forming a flexible band ve useful purposes or worn simply for ent. The use of chains is of very ancient They are mentioned frequently in the

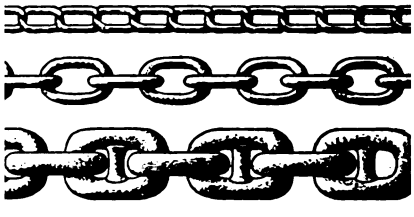

THREE STYLES OF CHAINS
op, twisted links; in center, straight links; tom, stud links.

and in ancient times were worn as ents or as signs of office. The simplest ɔf chain, whether large or small, is made eries of links, each made from one piece ɜtal bent to the looped shape, with the ends welded together. Iron, steel, brass and bronze are used where strength is required; gold, silver, platinum and various alloys are used for ornamental purposes. The links of chains are sometimes made of several pieces, as in the case of bicycle chains. When great strength is required, as in cables, each link is sometimes reënforced by a brace, or stud, of metal joining the sides of the link to prevent it from being torn asunder or compressed (see illustration). As a rule all very large chains are made by hand, each link being shaped and forged separately. Small chains are made by machinery.

Chain, a term applied to a definite measurement in surveying, and to the instrument with which that measurement is made. The length of the surveyors' chain is 66 feet; the actual chain consists of a series of 100 links, each 7.92 inches in length. Ten square chains, or 100,000 square links, make one acre. In surveying, a steel band or tape has supplanted the more cumbersome chain, but the term *chain* is still applied. The width of country roads and some village streets is 66 feet, this width conveniently resulting from the length of a chain. See Surveying.

CHALCEDONY, *kal sed'o ni,* a beautiful variety of quartz, first found abundantly near Chalcedon in Bithynia; because of this fact the name was given. A little is now found in California and Colorado, also in rock cavities in Iceland and Scotland. The common chalcedony, also called *white agate,* resembles milk diluted with water, is semi-transparent and more or less clouded with circles and spots. There are several other kinds, appearing in different colors and formations, such as agate, onyx, chrysoprase, sard, carnelian and sardonyx, each with its special beauties. When polished, chalcedony is valued for brooches, necklaces, ornamental boxes, cups, etc., and many pieces contain interesting vegetable fossils. In the Book of *Revelation* the third foundation of the wall of the Holy City is described as being made of chalcedony. The famous agatized wood of the fossil forest in Chalcedony Park, Arizona, is caused by a chalcedony deposit from water replacing the woody fibers.

CHALDEA, *kal de'ah,* the name anciently applied to the extreme southern district of Babylonia, lying to the west of the mouths of the Tigris and Euphrates rivers, along the Persian Gulf. "Ur of the Chaldees" was the home of Abraham, from which Jehovah called

him to begin a new life in the land of Canaan (*Genesis* XI, 31). It is supposed that the Chaldeans were a Semitic people who came from Arabia at a very early date and settled in the neighborhood of Ur. From there they began to make war upon the other inhabitants of Babylonia, and at various periods Chaldean princes sat upon the Babylonian throne. About 626 B. C. Nabopolassar founded the Chaldean (or New Babylonian) Empire, and he and his famous son, Nebuchadnezzar, made Babylonia a world power.

The last Chaldean king ruled about 556 B. C., but during this period the union between the Babylonians and Chaldeans had become so complete that in later history the terms Chaldean and Babylonian are used without distinction between the two. In the book of *Daniel* Chaldean is applied not only to the Babylonian people but to a class of magicians. See BABYLONIA.

CHALK, *chawk.* The mark made on the blackboard with white crayon contains millions of fragments of the shells of tiny creatures which ages and ages ago lived on the bottom of the sea. As these little animals died they

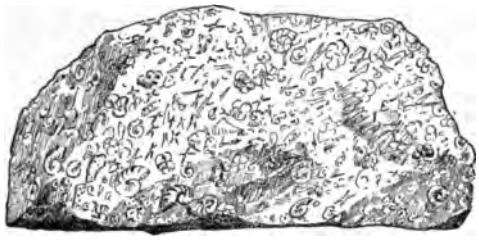

CHALK

left thin skeletons which in the course of ages turned to a soft, white limestone that we know as *chalk.*

When seen through the microscope, a piece of chalk shows hundreds of these tiny shells of different forms and sizes. Some resemble snail shells; others are circular and beautifully marked, while others resemble needles. The needle-like objects came from sponges. Chalk, then, is nearly pure limestone, composed almost entirely of these shells.

The great white cliffs in France and England on each side of the Strait of Dover are composed of chalk, and the cliffs on the English side gave the name of "Albion" to England centuries ago, for *Albion* is believed to have been derived from Gaelic words meaning *white* and *hill.* There are extensive beds of chalk also under the city of London. In the United States it is found in Arkansas, Texas, Iowa, Montana and a few other states. Some of the beds are over 600 feet thick, so the period during which the chalk was forming must have been very long (see CRETACEOUS SYSTEM).

Uses. The use with which we are most familiar is for marking on blackboards. The crayons are made by grinding the chalk, mixing the powder with some substance which will hold it together, and shaping the paste in molds. For this reason if crayon dust be examined with the microscope no fragments of shells may be found. When ground and mixed with water chalk forms a whitewash; *whiting* is ground chalk from which the grit has been removed. In both England and America chalk is used to some extent in the manufacture of cement (which see). As a rock it is of no value for building purposes, because it is easily crushed.

CHAL'LENER, FREDERICK SPROSTON (1869-), a Canadian painter, noted for his landscapes and mural decorations. Though born and educated in England, he has made Canada his home since 1883. He studied at the Ontario School of Art, and also in Italy, Egypt and Syria. He is a member of the Ontario Society of Artists and of the Royal Canadian Academy of Art. Among his best pictures are *Workers of the Fields* and *A Song at Twilight* (both in the National Gallery, Ottawa), *When the Lights Are Low* and *A Quiet Old Road* (in the Provincial Art Gallery, Toronto). Equally famous are his mural paintings in the Russell Theater, Ottawa; the King Edward Hotel, Toronto; the Royal Alexandra Hotel, Winnipeg, and the Hotel Macdonald, Edmonton.

CHALLENGER EXPEDITION. One of the greatest journeys of purely scientific investigation for studying the conditions of the oceans, and the one most fruitful in results, was the undertaking known as the "Challenger Expedition." At the suggestion of the Royal Society of London the British government fitted out the ship *Challenger,* of 2,300 tons, for a long cruise around the world. The vessel sailed from Portsmouth, England, in December, 1872, and did not return to England until May, 1876. During the four years the *Challenger* cruised in all directions in the Atlantic, Southern and Pacific oceans, traveling nearly 68,000 nautical miles and making investigations at 362 stations.

During the journey deep-sea soundings were continually made; samples of water at various

were taken, in order to study its chem-
nposition and its temperature; and a
umber of specimens of the animal life
as of the vegetation of the oceans were
d. The currents of the oceans were
and careful atmospheric and meteor-
observations were recorded. A great
of geological specimens, taken both
he bottom of the sea and from the
were also gathered. The results of
servations made and the study of the
ls collected are embodied in the *Chal-*
Report, which was published in fifty
s in London under the editorship of Sir
Murray.

M'BERLAIN, the family name of a
and son conspicuous in English political
ginning soon after the middle of the
nth century.

h Chamberlain (1836-1914) was one of
ding English statesmen of his day and
quently called the greatest Colonial Sec-
England has ever had. He began public
a Radical; he ended it as a Unionist,
the oppo-
Twice he
d his po-
chief—
Gladstone,
eral, once
the Con-
ive—and
times his
drawal
the defeat
Ministry
e division
party of
he had
sly been a member. These changes of
epresented a gradual development in a
anship which was at first local, then
l, and lastly imperial. The key to
erlain's political career is that he began
former of local conditions in Birming-
nd as he grew older he devoted his
on less to Birmingham, even less to
d, and most to the Empire of which
ere parts. His life, therefore, falls into
eriods.

JOSEPH CHAMBERLAIN

Local Leader. Chamberlain was born
8, 1836, in London, where his father
prosperous business man. At sixteen
an work in his father's office, but two
ater went to Birmingham to assist in
nagement of a screw factory in which
his father had an interest. He invented a screw with a point so hard that it could be driven into wood without the necessity of first boring a hole, and largely through his efforts the business was amazingly successful. At the age of thirty-eight Chamberlain retired from active business with a fortune. Meanwhile, he had become prominent in the political as well as the business life of Birmingham, and in 1873 was elected mayor.

A National Figure. Chamberlain's work in Birmingham gave him a national reputation which was properly recognized by his election to the House of Commons in 1876, and only four years elapsed before his ability won him a place in Gladstone's Cabinet as President of the Board of Trade. In 1886 Gladstone appointed him President of the Local Government Board, but his opposition to Gladstone's Home Rule Bill led him to resign after two months. With other Liberals who opposed this measure, he then organized the Liberal Unionist party, and succeeded in overthrowing the Ministry. In 1888 he was one of the three delegates sent to the United States to settle the Canadian fisheries' dispute, but the most important result of the visit, so far as Chamberlain himself was concerned, was his marriage to Miss Mary Endicott, the daughter of President Cleveland's Secretary of War.

During these years the Liberal Unionists were drifting further away from the Liberals, and in 1895 their party existence practically came to an end when Chamberlain accepted the post of Secretary of State for the Colonies in Lord Salisbury's Cabinet.

"Think Imperially!" The keynote of Chamberlain's life from 1895 until his death was expressed in this appeal to his countrymen. It was as Colonial Secretary, an office which he held for eight years, that his most important work was done. After 1895 the "economic necessities of a world-wide empire" were his first care. He determined that the colonies, instead of being alternately neglected and exploited, should be steadily encouraged and given coöperation. The colonies' appreciation of his attitude was shown during the South African War, when Canada, New Zealand and Australia proved eager to send troops to the aid of the mother country. It was during Chamberlain's term in office that the Australian colonies were united into a commonwealth.

In 1903 Chamberlain introduced tariff reform as an issue in British politics, by proposing to

give the colonies a preference in trade. Balfour, as Prime Minister and leader of the party, tried to keep the tariff out of politics. Chamberlain refused to compromise, resigned from the Cabinet, and finally in 1905 forced the issue before the people. The Liberals won a sweeping victory, which was generally interpreted as the deathblow to tariff reform. In 1906 Chamberlain's health began to fail, but he continued to advise the tariff reformers and sat in Parliament until the year of his death, though his active leadership was at an end. He died on July 2, 1914.

[Joseph] Austen Chamberlain (1863-), the oldest son of Joseph Chamberlain, had already won great honors before his father died. He was educated at Rugby School and at the University of Cambridge, and entered Parliament in 1892. From 1895 to 1905 he was a member of the Balfour Ministry, in which he held the posts of Civil Lord of the Admiralty, Financial Secretary to the Treasury, Postmaster-General and finally Chancellor of the Exchequer. This gradual promotion was partly due, perhaps, to Balfour's attempts to keep the tariff reformers from destroying the Unionist party, but it was also in recognition of his ability. After 1906, when his father retired from active leadership, Austen Chamberlain was the acknowledged champion of the tariff reformers. From 1892 until 1914 he represented East Worcestershire in Parliament, but in 1914, after the death of his father, he was elected by Birmingham West, the constituency which his father had represented for twenty-nine years. In May of the next year he became Secretary of State for India in the coalition Cabinet headed by Asquith, which the War of the Nations made necessary. W.F.Z.

CHAMBER OF COMMERCE, an organization of traders and merchants for their mutual benefit, or for the wider purpose of promoting the business and commercial interests of their community. In the United States, Canada and England membership in these local organizations is voluntary, and their usefulness depends on the energy and ability of the members. The fundamental purpose of such bodies is to increase the prosperity of the community, and incidentally of its individual business interests. To this end a chamber of commerce may investigate general business conditions at home and abroad, transportation facilities and their possible improvement, extension of credit and any other business factors. The recommendations of such a body frequently influence local, state or provincial, and occasionally even national, legislation. One of the commonest activities of such chambers is the distribution of printed matter in which the advantages of the city or district are set forth in terms to attract new industry.

In Canada the functions of a chamber of commerce are exercised by the chartered boards of trade. These are corporations formed under a Dominion statute, and must include at least thirty persons who are "merchants, traders, brokers, mechanics, manufacturers, managers of banks, or insurance agents resident in the district." This corporation may elect twelve of its members to form a board of arbitration. Any three members of the board may arbitrate any cases submitted to it. These are usually disputes of local importance, but sometimes of wider interest. In some of the European countries, notably in France and Germany, the boards have a semi-official character, and exercise certain administrative functions which belong to the municipality in the United States and Canada.

Among the most active chambers of commerce in the United States are those of New York, Philadelphia, Chicago, Saint Louis, New Orleans, Atlanta, San Francisco and Portland (Oregon). Important Canadian boards of trade include those of Vancouver, Saskatoon, Regina, Toronto, Montreal, Winnipeg, Calgary and Halifax.

CHAMBER OF COMMERCE OF THE UNITED STATES, an organization in which membership is open to local chambers of commerce and other associations of business men. It was organized at a national commercial conference called by President Taft and held in Washington, D. C., on April 22 and 23, 1912. Its purpose, roughly defined, is to do nationally what the individual chamber of commerce does locally (see CHAMBER OF COMMERCE).

It studies and encourages the organization of associations of business men, and puts the results of its investigations at the service of organizations which desire to add to their efficiency. It analyzes the statistics of commerce and production, both at home and abroad, watches dangers which might retard commercial development, and makes note of opportunities which might result in expansion. One of its objects is to keep a close watch on congressional legislation affecting the commercial interests of the coun . In a general way it aims to do for the mercial interests of

tion what the American Federation of does for labor. It should be noted, r, that the methods of the two organi- are quite different; the Federation of maintains agents in Washington and s through a central organization, s the Chamber of Commerce maintains by and operates through its constituent rs and their influence upon the members gress.

e the chambers of commerce in France, ay and other European countries, the er of Commerce of the United States official relation to the government. The nent pays no part of its expenses, nor arbitrary tax levied for its support, a on which exists in some European coun- The chamber, however, acts voluntarily adviser, with respect to appropriations, ve order and legislation, and since its ation has exercised a considerable in- in the framing of paragraphs of new hat relate directly to commercial and ial operations.

bership. The membership of this na- Chamber of Commerce includes organiza- nd individual persons or firms. Every rcial or manufacturers' association, not ed for private purposes, is eligible to rship. Such associations include or- ions whose membership is confined to a rade or group of trades, and also those r state organizations whose chief pur- the development of the commercial and ial interests of a community. Indi- persons or firms which belong to any ion already a member of the chamber merce of the United States are eligible idual membership. The number of in- l members is limited to 5,000, but there mit to the number of organization mem- The membership in 1916 included about sociations and 3,600 individuals. The l headquarters are at Washington, D. C.

ol of Its Policy. One feature of the f the Chamber of Commerce of the States is unique—the method by which cy is framed. The board of directors right to commit the chamber to any or policy. Expression of the cham- pinion upon any public question can be nly after a referendum has been taken e vote of the organization members d. The right to vote is restricted to ations; individual members are required ress their opinions through their respective local organizations. This is a unique procedure, one which has never been used to obtain an expression of public opinion either in the United States or in any other country. While it was first regarded as a complicated piece of machinery, it has been found that legislative bodies are susceptible to a statement of this actual vote when they would never be influenced by the action of a board of directors. H.W.

CHAMBERS, Robert William (1865-), a popular American novelist and writer of short stories, born in Brooklyn, N. Y. Before he began his career as an author he studied art in the Julien Academy at Paris, and for a time made illustrations for *Life, Truth, Vogue* and other New York periodicals. In 1893 he published *In the Quarter,* and his literary activity since that time has continued without interruption. Among the best-known of more than twenty of his stories are *Iole, The Fighting Chance, The Firing Line, Ailsa Page, The Common Law, The Business of Life, Athalie* and *The Girl Philippa.*

Chambers has undeniably the gift of writing an interesting story. He belongs, however, to that group of American novelists who have chosen as their themes some of the baser aspects of modern life, and his books have an unwholesome tone that makes them dangerous reading for young people.

CHAMBERSBURG, Pa., an industrial borough in Franklin County, of which it is the county seat. It is situated in the extreme southern part of the state, about midway between the eastern and western boundary lines, on Conococheague and Falling creeks. Harrisburg is fifty miles northeast by rail. The Cumberland Valley and Western Maryland railroads afford transportation, and electric lines extend to adjacent cities. The population was 11,800 in 1910; it had increased to 12,192 in 1914. The area of the borough exceeds three square miles.

Chambersburg is located in a cultivated and thickly-settled section of the Cumberland Valley, where marble, limestone and freestone abound. It is largely engaged in making hosiery, dresses, paper, iron, foundry products, silk and condensed milk, and also contains the shops of the Cumberland Valley road. Besides the public schools, there are Wilson College (Presbyterian), for girls, organized in 1870, Penn Hall Preparatory School, also for girls, and a public library. It has a hospital, and homes for children and the aged. Beyond the

city are Pen-Mar, Mont Alto and Wolf Lake parks.

On the present site of Chambersburg a settlement was made in 1730 by Benjamin Chambers, an Irish emigrant in whose honor it was named; it was known for a long time as Falling Springs. In July, 1864, during the War of Secession, General McCausland entered the town and demanded $100,000 tribute in gold. Upon its refusal to grant his request the place was burned, the loss sustained being estimated at $1,000,000. After the war the town was quickly rebuilt. J.S.C.

CHAMELEON, *ka me' le un,* a lizard which has the remarkable power of changing color within a few moments whenever it desires to

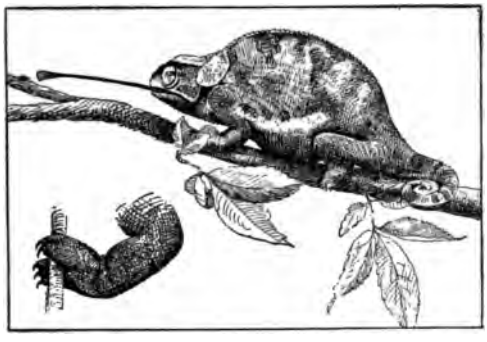

CHAMELEON
Small illustration shows detail of "hand."

do so. Although native to Asia, Africa and Southern Europe, chameleons are also found in the Southwestern United States and the West Indies. The best-known species has a naked body six or seven inches long, but the species in the United States is hardly more than half the latter length. The head is large, the tail long, round and slender. The skin of the body is loose, and hangs in folds at the throat. The body is covered with very tiny scales or granules. The animal changes its color, either in accordance with its surroundings or through anger, fear, temperature or light. From a bronze-brown it can change to emerald green, and again back to brown. Its power of fasting and habit of inflating itself gave rise to the fable that it lives on air, but in reality it feeds upon insects, taking its prey by rapid movements of an exceptionally long, sticky tongue. In general habit chameleons are dull and sluggish, except in the use of the eyes and tongue.

CHAMINADE, *shah me nahd',* CECILE LOUISE STEPHANIE (1861-), one of the best-known women musicians of modern times, was born in Paris. When only eight years of age she composed sacred music that won the praise of Bizet, the composer of *Carmen.* She studied for several years under excellent teachers, began a successful career as a pianist at the age of eighteen, and became in time well known as a music conductor. Chaminade's fame, however, rests chiefly on her compositions, which include such familiar instrumental pieces as *The Scarf Dance, The Flatterer, Morning,* etc., and many charming, melodious songs. Among the latter are *Madrigal, Rosamunde, Berceuse* and *The Silver Ring.* As a composer she is distinctly original, and her compositions are regarded as valuable exercises for the piano student.

CHAMOIS, *sham' mi,* a shy, goatlike antelope, famed for its fleetness and its keenness of scent. It lives in the high mountains of Europe and Western Asia, and was once very common in the Alps. In the summer it is found near the snow line; in the winter, lower down, in the forests. It is a rather small animal, with a brownish winter coat that changes to fawn color in summer and gray in the spring. Its head is pale yellow, marked by a black band surrounding the eyes and extending from the nose to the ears. Its horns, which are about six or seven inches long, are round and almost smooth, and they grow straight upward until near the tip, where they suddenly end in a sharp hook that is bent backward. The tail is black.

During the feeding time, which is in the morning, one animal is always standing on guard in some prominent place, for the pur-

CHAMOIS

pose of warning the rest of approaching danger. The pursuit of chamois is difficult and dangerous, as they live in the steepest, roughest mountains, and are so quick and light they can easily jump across a ravine fifteen feet wide.

gh the flesh is highly prized as food, the value of a chamois lies in its skin, which d to make the very soft, warm, flexible r known as chamois skin. Most of the now sold as such, however, comes from kin of sheep, but it lacks the velvety ss of the genuine.

AMOMILE, or **CAMOMILE,** *kam'o mile,* ll-known daisylike plant belonging to omposite family (which see). It is a perenand has slender, trailing stems. The of the chamomile of commerce is white, a yellow center. Both leaves and flowers bitter and aromatic. The fragrance is o the presence of an oil, of a light blue when first extracted. Both the leaves he flowers are used as poultices, as in of earache, and also medicinally in the of tea. The flowers are sometimes used ce of hops. Chamomile is cultivated in ns in the United States and Southern la. The *golden marguerite,* with its beaubright or pale-yellow flowers, is a variety amomile, as is also the common, trouble- ill-smelling *mayweed,* with its small, yellow-centered flowers.

AMPAGNE, *sham pane',* an expensive h wine, white or red, sparkling or "dry," or acid, most of which finds a market e United States. It is made chiefly in epartment of Marne, in the former provof Champagne, although a similar wine is elsewhere. Much domestic champagne sumed in America, most of which is made lifornia.

best qualities are made almost exclufrom black grapes. The creaming or ly-sparkling champagnes are more highly d and are higher in price than the fullng wines. The small quantity of alcohol the latter contain nearly all escapes from roth as it rises to the surface, carrying it the fragrance and leaving the liquor tasteless. The property of creaming, thing, possessed by these wines is due e fact that they are partly fermented in ottle, carbonic acid being thereby pro- . Because this fermenting takes place pressure, the bottles used must be of strongest quality. Keeping champagne prevents too much frothing, and that is eason why it is usually served from a t of ice. See WINE.

AMPAIGN, ILL., a city of Champaign ty, situated in the east-central part of ate, eighty miles east and north of Springfield and 128 miles south and west of Chicago. The neighboring city of Urbana, which joins it on the east, contains the University of Illinois (see ILLINOIS, UNIVERSITY OF). Champaign is served by the Cleveland, Cincinnati, Chicago & Saint Louis, the Illinois Central and the Wabash railroads, and by the Illinois Traction System. The area is nearly four square miles. In 1910 the population was 12,421; in 1914 it was 13,835.

Champaign has several parks, a Federal building erected in 1906 at a cost of $80,000, a Masonic Temple, the Burnham Library and Burnham Hospital and the University Armory, a building which cost $300,000. The city is surrounded by a rich agricultural section, for which it and Urbana are trade centers. It has railroad shops of the Illinois Central, an ice and cold-storage plant, tool and textile factories and foundries. Founded in 1855, Champaign was chartered as a city in 1860 and rechartered in 1883.

CHAMPLAIN, *sham plane',* a lake 125 miles long and from one to fifteen miles wide, lying between the states of New York and Vermont, with its northern end in Quebec. It covers an area of about 600 square miles, contains

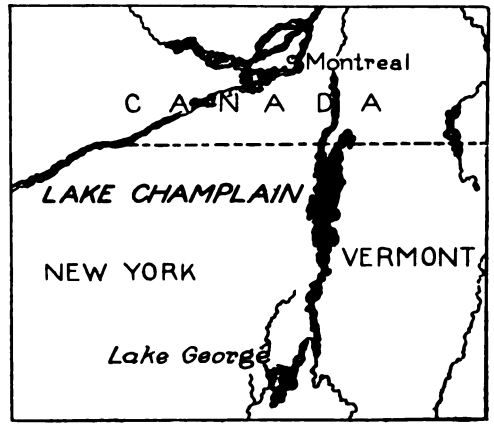

LAKE CHAMPLAIN

many islands and is a beautiful and popular summer resort. Salmon, trout and sturgeon abound, and the lake is navigated by large excursion steamers. Numerous small streams flow into it from the south, and the surplus waters are carried into the Saint Lawrence by the Richelieu River.

On September 11, 1814, a decisive naval engagement was fought between British and United States vessels in the harbor of Plattsburg, on Lake Champlain. The forces were

almost evenly balanced, any superiority existing being on the side of the British. After severe fighting and heavy losses on both sides the British were defeated.

CHAMPLAIN, SAMUEL DE (1567-1635), a French explorer and colonial pioneer, the founder of Quebec and known in history as the "Father of New France." He was the real creator of the French dominion in America. Parkman, the great historian of the French in America, sketches him in these words:

> "Of the pioneers of the North American forests, his name stands foremost on the list. It was he who struck the deepest and boldest strokes into the heart of their pristine barbarism. His character belonged partly to the past, partly to the present. The *preux chevalier,* the crusader, the romance-loving explorer, the curious knowledge-seeking traveler, the practical navigator, all found their share in him."

Champlain was born in Brouage, a little town on the Bay of Biscay. His father, a ship captain, trained him in the principles of navigation, but the boy entered the army. His seaman's training stood him in good stead, however, in 1599, when he was offered the command of one of several vessels about to sail to the West Indies. During the next two years he visited all the principal ports of Mexico and the West Indies, and even traveled inland to Mexico City. His account of this voyage, which brought him to the notice of King Henry IV of France, is noteworthy for one of the earliest suggestions, if not the first, for a canal across the Isthmus of Panama.

CHAMPLAIN
Who laid the foundations for a vast French domain in America.

His first voyage to Canada was made in 1603, when he explored the Saint Lawrence River as far as the Lachine Rapids. The next year he was back again, this time exploring the coast as far south as Cape Cod. On this second voyage his patron, Sieur de Monts, accompanied him and founded Port Royal (Annapolis). In 1608, having persuaded De Monts to establish a settlement on the Saint Lawrence River, Champlain founded the settlement of Quebec, to which he gave its present name. On his previous explorations he had already established friendly relations with the Algonquin and the Huron Indians, and in 1609 he joined them in a successful raid against the Iroquois. In this expedition he discovered the beautiful lake which has since borne his name. Champlain's help at this time won for the French the lasting friendship of the Algonquins, but also the hatred of the Iroquois, who were forced to make friends first with the Dutch and then with the English. This was the beginning and perhaps the cause of much murderous border warfare.

After this exciting adventure Champlain returned to France to tell his story and win greater support for his colony. From 1613 until 1629 he crossed the Atlantic every year. He was lieutenant-governor of the colony, but he was more—he was the very life of New France. Yet he was not able to strengthen and protect Quebec as much as was necessary, and in 1629 was compelled to surrender his settlement to an English fleet. Taken a prisoner to England, he was soon released, and after Canada was restored to France in 1632 he returned to Quebec as lieutenant-governor. He died on Christmas day, 1635. M.S.

CHAMPS ELYSÉES, *shahN za le za',* a Paris boulevard, one of the most beautiful in Europe, extending from the Place de la Concorde to the Place de l'Etoile. It is nearly 300 feet wide, double the width of most American boulevards, and 1¼ miles in length. At the end near the Place de l'Etoile is the famous Arc de Triomphe erected to celebrate the victories of Napoleon (see ARCH OF TRIUMPH). The boulevard is lined with trees and contains scores of beautiful buildings. There are many cafes, before which those Frenchmen known as *boulevardiers* love to sit and partake of refreshments while watching the passing stream of vehicles and pedestrians. See PARIS, subhead *Boulevards, Avenues, Park and Gardens.*

CHANCELLOR, *chan'sel er,* a word meaning originally *doorkeeper,* now used to designate various important officers of the government. In Germany, for instance, the chief administrator, in England known as the *Prime Minister,* is called the *Chancellor,* Bismarck having been the first to hold the title.

In England the *Lord High Chancellor* is not an administrative but a judicial officer, the highest in the kingdom. He is the adviser of the Crown and the Keeper of the Great Seal, the official sign of royal authority. Only the

ımily itself and the Archbishop of Can- take rank above him, and he receives ' equivalent to $50,000 a year. He is a r of the Cabinet and the presiding of the House of Lords. His duties are ımerous, chief among them being the e judgeship of the Court of Chancery. the official guardian of all infants, as ; of people of unsound mind. The *llor of the Exchequer* is the British :r of Finance, and a member of the t.

ıe United States and Canada the term official meaning, but is sometimes used of *president* as the title of the head of ·rsity.

ICELLORSVILLE, *chan'sel ers vil,* BAT- one of the most important engagements War of Secession, in which the Confed- won a decisive victory, but suffered the "Stonewall" Jackson, their greatest gen- xt to Lee. The battle was fought on -4, 1863, at Chancellorsville, Va., eleven west of Fredericksburg. The Federal of the Potomac, numbering about , under command of General Hooker, r some months been lying entrenched north side of the Rappahannock River. il Hooker began a general movement Lee's Army of Northern Virginia, sta- at Fredericksburg, on the opposite side iver. Lee's entire force numbered about

:er led the bulk of his army across the nd took a position at Chancellorsville, he rest of the troops, under General edgwick, were ordered to cross below cksburg, so Lee was between two sec- f the Union forces. The Confederate nder, however, outgeneraled Hooker ing the latter's army between two of his ings, and the Union forces were com- defeated in the fight of May 2 and 3. wall" Jackson, who was Lee's "right n the first day's fight, was shot by : by some of his own men while recon- ıg in the darkness on the night of May 2. lays later he died. On May 4 Lee at- and defeated Sedgwick, and the entire army withdrew to the opposite side Rappahannock. The Union loss was 17,300; the Confederate, about 12,460. s so encouraged by this victory that he ately planned an invasion of the north, ended disastrously at Gettysburg, two later.

CHANCERY, *chan'ser i,* COURT OF. The court of chancery was formerly the highest court of England, and second in authority only to Parliament. At present it is a division of the High Court of Justice. It is presided over by the Lord High Chancellor, and from this circumstance it derived its name. The purpose of the court is to settle cases which do not fall under the common law. The chancellor is regarded as the personal representative of the king, and as such possesses extraordinary authority. In the United States, courts of equity have taken the place of courts of chancery.

CHAN'NEL ISLANDS, a group of islands in the English Channel, ten miles from the coast of France, representing all that remains to England of its once great possessions in France. Their combined area is seventy-five

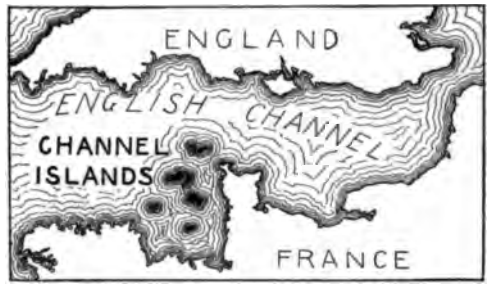

LOCATION MAP

square miles, five square miles more than the area of the District of Columbia. Although politically English, the islanders are typically French in manners and customs, and they pride themselves on belonging to the race which conquered England in the days of William I, the Conqueror. Jersey, Guernsey, Alderney and Sark are the only inhabited islands, but there are numerous rocks and islets, many of which are submerged at high tide. The climate is mild and healthful, and flowers and vegetables are grown in great quantities, reaching the London markets several weeks before the English crops. Stone for building purposes is exported, and the islands are famous for their dairy cattle, the Jerseys, Guernseys and Alderneys. Although strongly fortified, the islands find their greatest protection in the dangerous tides and currents, which render navigation for large vessels extremely difficult.

CHANNING, *chan'ing,* WILLIAM ELLERY (1780-1842), one of the most famous American preachers, whose influence is still felt in social and political reforms, through his memory and

his writings. He was born at Newport, R. I., and studied at Harvard College. His first appointment as a pastor was in 1803, when he was placed in charge of the congregation of the Federal Street Church in Boston. At first his sermons did not show a strong denominational spirit, but gradually he became a decided Unitarian and taught the doctrines of that denomination with great zeal and success. Noble and fearless, he was a strong advocate of temperance, international peace and freedom. His most popular essays are those on *National Literature, John Milton* and *Self-Culture*. Coleridge said of him, "He has the love of wisdom and the wisdom of love." There is a bronze statue of him in Boston.

CHANUTE, *cha nute',* KAN., a city in Neosho County, in the southeastern part of the state, about 120 miles southwest of Kansas City and forty miles west and south of Fort Scott. It is on the Atchison, Topeka & Santa Fe and the Missouri, Kansas & Texas railroads. The population in 1910 was 9,272; in 1914 it was 11,429. The area of the city exceeds two square miles. Chanute is surrounded by an extensive natural-gas and petroleum field, and gas is exclusively used for manufactories. The industrial plants include large railroad shops of the Santa Fe, oil refineries, drilling-tool works, brick and cement plants, smelters and flour mills. Chanute was settled in 1872 and incorporated the following year. In 1912 it adopted the commission form of government.

CHAPARRAL, *chap a ral',* dense, tangled brushwood, consisting of low, thorny shrubs, brambles and briars, that grows on the dry soil of Texas, Arizona, New Mexico and Mexico. The word is derived from the Spanish *chaparro,* meaning *evergreen oak;* and was first used in the United States about 1846, during the Mexican War. References to chaparral occur in the writings of Bayard Taylor, Robert Louis Stevenson, Helen Hunt Jackson, Stewart Edward White and others who have written of the Western country. Mrs. Jackson's description of this shrubby plant in her *Glimpses of Three Coasts* is often quoted:

> Nobody will ever, by pencil or brush or pen, fairly render the beauty of the mysterious, undefined, undefinable chaparral.

CHAPLAIN, *chap'lin,* a clergyman attached to an army or navy, performing for the soldiers or sailors under his charge the duties a minister performs for his congregation.

United States army chaplains are appointed by the President, with the advice and consent of the Senate, the Secretary of War making assignments and transfers. There are no restrictions as to denomination. Each regiment of cavalry, infantry and field artillery has its chaplain; one is assigned to the corps of engineers and to the Military Academy, and there is a specified number, varying from time to time, for the coast artillery corps. The number allowed to the navy bears a definite relation to the total membership of the navy and marine corps.

The rank, pay and allowances of a chaplain in the United States army, after seven years' service, are those of a captain of infantry; until then his grade is that of a first lieutenant. Unusual ability is recognized by advancement to the rank of major, though there may be among the chaplains no more than fifteen majors at any one time. A chaplain in the navy begins as an acting-chaplain, with the rank of a junior-grade lieutenant, and after three years becomes chaplain, progressing through the various grades of lieutenant, lieutenant-commander, commander and captain. In the Canadian service some chaplains are honorary captains, others honorary majors. See RANK.

France has no chaplains in its military service, the office having been abolished when Church and State were separated, but in the War of the Nations many hundreds of priests enlisted as privates and throughout the war served as chaplains when not on the firing line. In England there are chaplains of two classes—permanent and occasional—the latter being appointed for temporary service in special districts.

CHAPLEAU, *shap lo',* SIR JOSEPH ADOLPHE (1840-1898), a Canadian statesman, one of the foremost criminal lawyers and political orators of his time. He was born at Ste. Therese de Blainville, Quebec, on November 9, 1840. He was twenty-one when he was called to the bar of Lower Canada, as Quebec was then called, and in a short time was recognized as a great criminal lawyer. In 1867 he was elected to the Quebec Assembly, and in 1873 became solicitor-general of the province. At short intervals he next became provincial secretary, leader of the Conservative opposition, and finally premier of Quebec from 1879 to 1882. He was Secretary of State in the Dominion Ministries of Sir John A. Macdonald and Sir John J. C. Abbott from 1882 to 1892, when he held the post of Minister of Customs for six

During the last six years of his life lieutenant-governor of Quebec.

MAN, GEORGE (1557 or 1559-1634), the d dramatist of Shakespeare's day who nbered chiefly as having been the first ılate into English verse Homer's im- ›pics, the *Iliad* and the *Odyssey*. Such .s Pope, Lamb and Coleridge greatly these translations for their lofty lan- nd swiftness of action; and they in- ›ne of the finest sonnets Keats ever *On First Looking into Chapman's* -in which occur these oft-quoted lines:

ne wide expanse had I been told
›p-browed Homer ruled as his demesne;
I never breathe its pure serene
›ard Chapman speak out loud and bold:
t I like some watcher of the skies
new planet swims into his ken.

nan was born near the town of Hitchin, :fordshire, and learned his Greek at When he was about thirty-five he ›d his first long poem, *The Shadow of* and in 1598 his first play, a comedy ›ore the quaint title of *The Blinde of Alexandria, Most Pleasantly Dis- His Variable Humours*. The *Iliad* and translations were published in instal- appearing at intervals throughout a ›f nearly twenty years. It was not until ıt the entire twenty-four books of the ›re completed, and not until 1616 that *ssey* was published in its entirety.

is time, however, Chapman was writing ıl plays, among the most popular being ıedies of *Al Fooles, The Widow's Tears onsieur d'Olive*, and the tragedy of *'Ambois*. A play called *Eastward Hoe*, by Chapman in collaboration with Ben and John Marston, led the Stuart ımes I. to send him to prison because tirical remark about the Scotch, and was ordered reprinted with the offend- age omitted. As a writer for the stage, r, Chapman did not equal the other sts of the Elizabethan period, either ıandling of plot or of character.

so wrote a number of long poems, made ranslations from Latin literature, and ed the paraphrase called *Hero and* which Christopher Marlowe had be- l left unfinished at his death.

'ULTEPEC, *chah pool te pec'*, BATTLE last battle of the war between the States and Mexico before the capture City of Mexico. The scene of the engagement was the small hill of Chapultepec, which, crowned by an imposing fortified castle, guarded the gates to the capital city. On September 12, 1847, the American force under General Scott began an attack on the hill, which continued the following day and resulted in the retreat of the Mexicans to the capital. On the 14th the Americans entered the city and the war was practically at an end. About 7,500 Americans and 4,000 Mexicans engaged in the three-days' fight, the loss on each side being over 800.

CHARADE, *sha rade'*, a popular form of riddle, the answer to which is a word of several syllables, each of which alone is in itself a word. Each syllable, taken as a word, is described, and finally a puzzling definition of the whole word is given. The following is an example: "Some one threw my first and second at me, and it hit my third. It did not hurt me, for it was only a branch of my whole." The answer is *Mistletoe*. A girl, sitting under a high table, would suggest the word *misunderstand*.

A pleasing charade requiring more thought is in the form of a rhyme, as—

"My first is a circle, my second a cross;
If you meet with my whole, look out for a toss."

The answer is *Ox*. Then, too, charades are often presented in the form of little plays, each syllable representing a scene. They are then called *acting* charades. This form of amusement is much in vogue on social occasions. It is thought that the name was derived from a French word meaning *idle talk*, which in its turn was derived from Spanish words meaning *speech and actions of a clown*.

CHARCOAL, *char'kole*, is the familiar brittle, coal-like material produced when wood burns incompletely, and hence often found in the ashes of a wood fire. The origin of the word *char* is doubtful, but some authorities derive it from the Anglo-Saxon *cearcian*, meaning *to crackle*. Charcoal was formerly made in large quantities by cutting down trees, piling the logs into mounds or pyramids, covering these with earth and setting the wood on fire. The earth restricted the draught, or supply of air, to the fire and thus kept the wood from burning completely to ashes. In countries where hardwood is plentiful, charcoal is still made in ways similar to that described. Sometimes the heating is carried out in closed iron retorts, and the escaping gases are cooled so as to condense the acetic acid, wood alcohol and acetone which they contain.

Although *hardwood charcoal* is the most common variety, almost any plant or animal material can be charred. *Sugar charcoal* is the purest form of the element which chemists call *carbon*. When this burns it leaves no ashes at all. Commercial charcoal is carbon mixed with the impurities which remain as ashes when the charcoal is burned. After wood charcoal the next most common commercial varieties are *lampblack* and *animal charcoal,* or *boneblack.* Boneblack is made by charring bones; lampblack, by burning oil and letting its yellow flame strike against a cold metal cylinder which turns slowly so as not to become heated in any one part.

Uses of Charcoal. Wood charcoal is used as a fuel. It gives a smokeless fire. It was formerly the only fuel used in the smelting of iron ores, but for this purpose it has been almost completely replaced by coke, a form of carbon made from coal in much the same way as charcoal is made from wood. Large quantities are still used in the old-fashioned black gunpowder, which is a mixture of charcoal, sulphur and saltpeter. For military purposes this kind of gunpowder has now been largely replaced by other explosives, which have the double advantage of being much more powerful and of yielding little or no smoke. Charcoal gunpowder, however, is cheaper than these smokeless powders, and is therefore commonly used in blasting rocks, in clearing land of tree stumps, and in loosening soil in some places, so that the roots of trees and plants can grow to greater depths than would otherwise be possible.

Charcoal has the property of absorbing large quantities of gases. Boxwood charcoal will absorb ninety times its own volume of ammonia gas, and cocoanut charcoal 170 times its own volume. Charcoal is sometimes used to sweeten the air of rooms. Lampblack is much used in paints and in printing and drawing inks. Carbon inks, such as India ink and printing inks, do not fade like ordinary writing inks. Animal charcoal is largely used in the sugar refinery and in the distillery. Black as it is, it has the power of removing the color from crude sugar, syrups and crude liquors, leaving them as clear and colorless as water.

In drawing, charcoal pencils, which are merely charred twigs, are much used for rapid, sketchy work, when the object is not only softness of finish but the attainment of the maximum of effect with as few lines as possible. See CARBON. J.F.S.

CHARD, SWISS CHARD or SEA KA valuable but not extensively-cultivated table. It is a form of common garden but its roots are small and woody. The center rib of the leaf is the desirable part and is prepared much the same as asparagus. The leaf itself is also cooked for greens. Chard should be cultivated much the same as beets, requiring, however, a little richer soil. Covering the plants with straw in the fall will aid early growth and help blanch the stems. It is a vegetable which will repay care cultivation.

SWISS CHARD

CHARGÉ D' AFFAIRES, *shahr zha' da* a French phrase meaning *charged with* now used generally to indicate a diplo agent of inferior rank sent by one coun another. He takes rank after ambas ministers and resident ministers, and is his credentials not by the ruler of his but by the minister of foreign affair is he accredited to the ruler of the which he goes, but to the minister of affairs. When two nations are on the of a break and ambassadors and minister been withdrawn, special *chargés d'affaires* be appointed to carry on the necessary munication. At any time, also, that bassador is absent from his post a his staff is made *chargé d'affaires.* See MACY.

CHARGE OF THE LIGHT BRIGADE, ring, patriotic poem by Alfred Tenny ten to celebrate the memory of the brigade of light cavalry whose heroic against the Russian center, in the Balaklava, has won it undying fame. tle, one of the most important of the Crimean War (see CRIMEA), on October 25, 1854, with the Turkish and English forces contending Russians. Through a mistake in

:nglish cavalry brigade under Lord Car-
, numbering about 600 men, was com-
ed to charge the Russian guns at the end
ong valley. Though they knew "someone
lundered," they rode to the attack at the
of command, while, in the language of
oet—

Cannon to right of them
Cannon to left of them
Cannon in front of them
Volley'd and thunder'd.

Storm'd at with shot and shell,
Boldly they rode and well,
Into the jaws of Death,
Into the mouth of Hell
Rode the six hundred.

y a remnant of the brave company re-
d from the ride into the "jaws of Death."
:nch officer who witnessed the charge said,
; magnificent, but it is not war." Yet
;plendid example of devotion to duty has
an inspiration to the world through all
ears that have passed, and whoever reads
.ory of the "Charge of the Light Brigade"
as Tennyson did when he wrote the
g words of the poem:

When can their glory fade?
O the wild charge they made!
All the world wonder'd.
Honor the charge they made!
Honor the Light Brigade,
Noble six hundred.

AR'IOT, the original of all modern
ed vehicles. The name comes from the
carrus, from which also *car* and *carriage*
erived. The chariot of ancient times had
vheels surmounted by a boxlike body in
; the driver stood, and was probably first
in war. Two or four horses were used and
any cases the axles of the wheels were
d with scythelike blades with which to mow
the ranks of the enemy. The ancient
as used chariots both in war and for state
ons, and the conquering Romans took
home with them many of these vehicles
ised them in their triumphal processions.
:ians, Assyrians, Greeks and Romans vied
each other in the magnificence of their
ts, which were built for display and not
eed.

: reins of the harness were sufficiently
:o be tied round the waist of the driver,
g his hands free for the use of weapons.
vheels had four, sometimes eight, spokes,
'ere cumbersome and heavy. Many noted
s of statuary exist which depict a chariot
; by two horses urged on at full speed
by a warrior whose spear and quiver of arrows are ready to his hand. In olden days chariot races were common; what is regarded as the finest description of such an event is found in Lew Wallace's historical novel *Ben Hur.*

Arms on armour clashing bray'd
Horrible discord, and the madding wheels
Of brazen chariots ray'd; dire was the noise
Of conflict. —MILTON: *Paradise Lost.*

CHARITY, *char'i ti.* In the word *charity* are summed up the acts of mercy that man performs for the relief of his fellow creatures who are suffering from poverty, sickness or other ills. Charity is a practical working out of the doctrine of the Brotherhood of Man; it is an expression of man's love for humanity, and offers a common meeting-ground for all those who find it "more blessed to give than to receive," regardless of their faith or creed. In the words of Pope (from the *Essay on Man*)—

For modes of faith let graceless zealots fight;
His can't be wrong whose life is in the right.
In faith and hope the world will disagree,
But all mankind's concern is charity.

Individual charity, the kind that Christ told about in his parable of the Good Samaritan, where a wayfarer saw another in trouble and "had compassion on him," has always existed and always will exist as long as there is suffering in the world. In modern times, however, charity has come to be especially identified with organization, and with groups of individuals who are working together for permanent and not temporary results.

Regulated Charity. Relief work of an organized character had its beginning in the early Christian Church, and the churches are

still active agents in the field of charity. To leave this field entirely to religious bodies, however, would be a serious mistake; for the churches are under the control of many denominations, and hence cannot bring about universal coöperation of effort. Organized charity has grown out of the feeling that general coöperation in charity work is a necessity.

As the first step in this direction came the formation of relief societies whose purpose was to do away with haphazard methods of giving and to place the work on a systematic basis. Then came associations for improving the condition of the poor, whose aim was to make the aid rendered of permanent value. Relief societies now are maintained in almost countless numbers in various parts of the world, including in their work the care of destitute, neglected and delinquent children, friendless boys and girls, impoverished families—in fact, people of every description who are in need of a helping hand.

Bureaus of Charities. The final step in systematized charity was the formation of the Charity Organization Society, which exists under various names in different cities, such as Associated Charities, United Charities, Boards and Bureaus of Charities. The first of these societies, and the one on which the others have been modeled, was started in London in 1869, receiving the support of such eminent men as Gladstone and Ruskin. Its founders stated that its main object was "cure, as distinguished from the mere alleviation of distress." Hardly less important was the aim to bring about such coöperation between existing relief societies as would do away with any overlapping of their fields of effort.

Societies of this character are now maintained in about 150 cities of the United States, in nearly 100 cities of Great Britain and in all the larger Canadian and Australian cities. Various charitable organizations similar to these are also found on the continent of Europe. The first American Charity Organization Society was founded in Buffalo, N. Y., in 1877.

All of these societies work on certain fundamental principles. First of all, they investigate all cases that come to their attention. A record is made for each family and placed on file for reference. All possible information is obtained, and this is placed at the disposal of individuals or relief societies that are interested. In this way the charity organization society makes possible coöperation among all the philanthropic agencies of the city.

Personal service is another important feature of the work of these bureaus. Not only do they see that help is given a needy family, but a friendly interest is kept up by means of a band of voluntary workers called friendly visitors. These organizations also seek to bring about social reforms, and to interest the community in establishing playgrounds, public baths, swimming-pools, comfort stations and better sanitary conditions in general. The recent movement in great cities for better housing conditions in the poorer districts is largely due to the broad work of the Charity Organization Society and interested individuals.

While the charity bureaus often must give help outright, especially when times are hard and winters are severe, as far as possible they encourage self-help. Therefore, laundries, sewing rooms and employment bureaus are established according to local conditions. The carrying on of the many activities of these bureaus calls for men and women of education and high ability, and some societies have training schools where their workers are especially prepared for social service.

The charity bureaus are supported by voluntary contributions, and are administered by boards of directors chosen from among the contributors. Actively at the head of the work is the superintendent, who has a corps of assistants. The larger cities are divided into districts, each of which is managed by a district superintendent.

W.R.G.

Authoritative information concerning the work of the charity bureaus of America may be obtained from the periodical *Charities*, published by the Charity Organization Society of New York City. On the general subject of charity, consult Warner's *American Charities*; Henderson's *Dependent, Defective and Delinquent Classes*; Devine's *The Practice of Charity*.

CHARITY, Sisters of, also written Sisters of Mercy, is the name given to a number of Orders of women in the Roman Catholic Church which are devoted to the care and education of the sick, the poor, the aged or the orphaned. Each Order is known by its special gown or habit, usually loose robes of black relieved at the throat and about the face by a touch of white. The members of all the Orders are forbidden to marry. The first organization was established in France by Saint Vincent de Paul in 1629. The Order was approved by the Pope, and it spread rapidly wherever the Roman Catholic Church was found. It is one of the strongest, best-known

enerally appreciated organizations within Church. Because of their self-sacrificing and their systematic devotion to assisting eedy, the members have been spared per- on many times during religious conflicts. have been saved by opposing forces cities in which they were established besieged and nearly destroyed. There ow a number of Orders in America which opularly known as the Sisters of Charity. irst of these was founded in Maryland in by Mother Seton, and its branches are rous. G.W.M.

ARLEMAGNE, *shahr'le mane* (742-814), st of the Holy Roman emperors and the ruler of whose name *the Great* has been a real part—for *Charlemagne* means

CHARLEMAGNE

Inscription declares that "Charles the ruled as emperor for fourteen years"; the and the orb represent respectively his and his divine right; while the emblems the eagle of Germany and the fleur-de-lis ance, indicate that his empire marked the ing of those two great states. The original ng of the above was by Albert Dürer; it is the National Museum at Nuremberg, Ger-

ly *Charles the Great.* His influence on story of Europe is hard to over-estimate, lived just at the close of the Dark Ages, y his enlightened measures did much to hasten the dawn of a newer and better civilization.

He was the son of Pepin the Short and the grandson of the famous Charles Martel. On his father's death in 768 he became joint king of the Franks with his brother Carloman, but three years later Carloman died, and Charlemagne was recognized as sole king of the Franks. Desiderius, king of the Lombards, already angered because Charlemagne had married his daughter and divorced her, supported the claims of Carloman's children to their father's part of the kingdom, and against him Charlemagne undertook his first campaign. This being victoriously ended, he seized all the Lombard possessions and placed on his own head the famous Iron Crown of Lombardy. In 774, before leaving Italy, Charlemagne visited Rome and formally approved the donation of certain lands made by his father to the Pope. This is looked upon as the beginning of the Papal claims to temporal power, which caused so much disturbance in Europe throughout medieval times.

Campaigns. From this time on his long reign was filled with wars; it is said that he made, in all, fifty-two campaigns. Lombards, Saracens and Saxons especially were time after time forced to defend themselves against him,

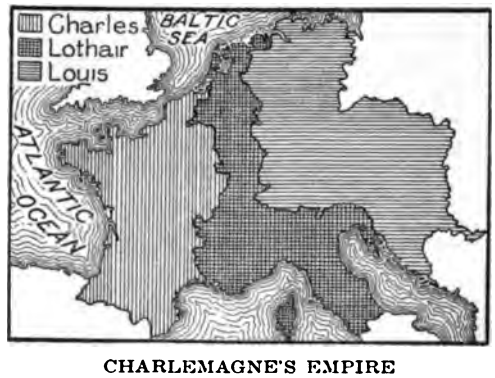

CHARLEMAGNE'S EMPIRE
As divided in 843.

usually in vain. Yet despite his success Charlemagne was not a great warrior. His genius lay rather in organization, and this helped him not only to win his victories but to weld his great empire with its unrelated peoples into something approaching unity. The religious motive was often strong in his wars. For this reason he undertook in 777 an expedition against the Saracens in Spain, and it was on his return march that his rear guard under Roland was attacked and cut to pieces by the wild peoples of the Pyrenees in the famous

Pass of Roncesvalles. He was determined, too, to establish Christianity among the Saxons, and for almost thirty years waged intermittent war against them. During the struggle, after one of numerous revolts, Charlemagne had 4,500 Saxon prisoners put to death at one time —all in an effort to force the Saxons to become Christians. In time they yielded to these forceful methods; Saxony became a part of Charlemagne's empire, and most of the Saxon leaders of the old regime were put to death.

Holy Roman Empire. In 800 Pope Leo III called Charlemagne to Rome to ask his aid in a struggle against a hostile faction. After Charlemagne was victorious the Pope rewarded him by placing upon his head a crown of gold and proclaiming him emperor of the Romans, the successor of Augustus and Constantine. Thus was established the Holy Roman Empire, that curious monarchy which played so large a part in the history of medieval Europe.

Importance in History. It is not only or chiefly as a conqueror that Charlemagne was an important world figure. He was as well a statesman who bound together his empire and prevented the great nobles from becoming too powerful by his *missi dominici,* or officials appointed by him and responsible to him. He protected commerce, punishing severely the robbers who had made perilous the life of traveling merchants, and encouraged and improved agriculture. Then, too, he was an enthusiastic patron of learning. He formed at his court a school for nobles and their sons, with Alcuin as teacher, and he himself learned to read Latin and even Greek, though he could not write legibly.

His great empire, which included not only modern France but Germany, Holland, Belgium, Switzerland, Hungary, most of Italy and a part of Spain, was left to his son, Louis I, but the son was not as strong as the father, and the carefully built structure was in time torn apart. A.MC C.

Consult Davis's *Charlemagne,* in "Heroes of the Nations" Series; Prutz's *Age of Charlemagne;* Mombert's *History of Charles the Great.*

Related Subjects. For additional information connected with the life and work of Charlemagne, see

Charles (France)
Charles Martel
Franks
Holy Roman Empire
Iron Crown
Subhead under *Crown*
Pepin

CHARLEROI, *shar le roi',* PA., a thriving borough in Washington County, in the southwestern part of the state, on the Monongahela River, forty miles southeast of Pittsburgh. Railway transportation is provided by the Pennsylvania Railroad. Charleroi was settled in 1890 and was incorporated the following year; its growth is due to the mining industry and to manufactures, the principal products being various kinds of glass and shovels. In 1910 the population was 9,615; in 1914 it was 11,185. The area is less than one square mile.

CHARLES [England], the name of two English sovereigns of the royal Scottish House of Stuart, both of whom were firm believers in the doctrine of the "divine right of kings." The life of the first of the two was a sacrifice to this belief.

Charles I (1600-1649), son of James I, persisted in a course of tyranny throughout his reign that ended in his execution and the establishment of the Commonwealth of England. He came to the throne of England in 1625; within the next four years he convened three Parliaments and dissolved each of them because they refused to submit to his arbitrary ways. To the famous Petition of Right, drawn up by the third Parliament, he at first

CHARLES I
The famous triple portrait, by Van Dyck.

agreed, but speedily violated its most important clauses by attempting to raise money by unlawful taxes and loans. Between 1629 and 1640 Charles governed England without a Parliament, using the infamous courts of the Star Chamber and High Commission to make his various methods of raising money seem legal.

In 1639 the king's attempt to force Scotland to use English forms of worship led to a rebellion, and he was c[illegible]ged to call a Parliament in order to [illegible]e money voted to

the insurrection. In 1640 the famous Parliament assembled (so-called because nained in session twelve years), but es succeeded no better with this assembly with the others, and civil war began he attempted to seize five of its leading ers. The king had on his side the nobil- entry and clergy, while the Puritans and eople of the great trading towns sup- l Parliament. In the course of the strug- e "man of the hour," Oliver Cromwell, into prominence, and his great victories arston Moor (1644) and Naseby (1645) d the ruin of the king's cause. In 1646 es escaped to Scotland, but was delivered the English Parliament. In 1649 he was condemned as a public enemy of the and beheaded. The private life of this unate king was blameless.

rles II (1630-1685), son of Charles I, was rst of the restored Stuart line. In 1651 as proclaimed king by the Scotch, but my was defeated by Cromwell at Worces- nd he fled to France. The death of Cromwell in 1658 and the popular dissatisfaction with the Commonwealth as a form of government opened the way for his return, and in 1660 he was crowned as Charles II of England. His first Parliament gave him all the privileges which earlier assemblies had fought to keep his father from enjoying. Among the important events of his reign were a war with the Dutch, the great plague and fire of London, the Rye House Plot and the passage by Parliament in 1679 of the famous Habeas Corpus Act.

The court of Charles II was accounted the most immoral in all English history, and the evil life of the king and his associates was reflected in the literature of the Restoration Period. B.M.W.

Related Subjects. The reader is referred to the following articles in these volumes:

Commonwealth of England	Long Parliament
Cromwell, Oliver	Naseby, Battle of
Divine Right of Kings	Petition of Right
Habeas Corpus	Restoration, The
Hampden, John	Rye House Plot
	Star Chamber

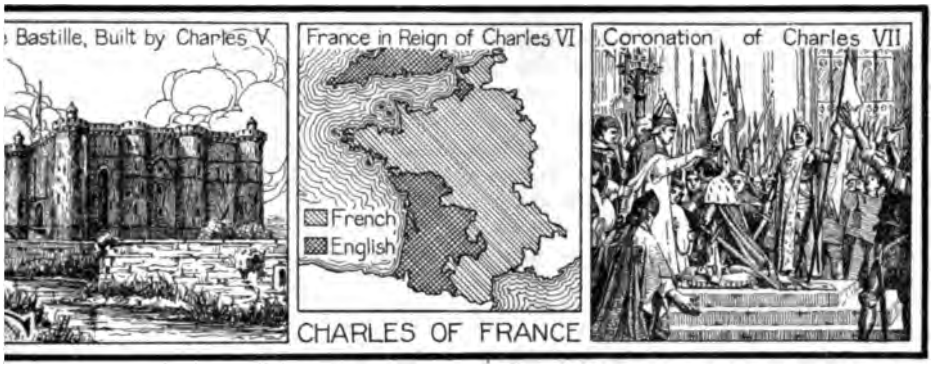

HARLES [France], the name of ten eigns who have worn the crown of France. irst was Charles the Bald, youngest son arlemagne's son Louis, who received the n portion of his father's empire when it ivided by the Treaty of Verdun in 843. kingdom over which he ruled until 877 he nucleus of modern France, and he is ore known as Charles I of France. es II, surnamed THE FAT, ruled from 885 887, when his subjects, wearied by his dly method of defending the country the attacks of the Northmen, deposed

rles III, called THE SIMPLE, came to the e in 893. During his reign the territory known as Normandy was ceded to the Northmen, and Lorraine was conquered. Imprisoned during a revolt of his subjects, he died in captivity in 929. Charles IV, known as THE FAIR, was king of France from 1322 to 1328, the last of the Capetian line (see CAPETIAN DYNASTY). His rule was marked by the strengthening of the royal power and the suppression of the lawless nobles in the kingdom.

Charles V, surnamed THE WISE (1337-1380), was born in the same year in which the Hundred Years' War (which see) began. When his father, John the Good, was taken captive by the English at the Battle of Poitiers, in 1356, Charles ruled in his stead and was crowned king in 1364. He fought England for several years, wresting from his enemies nearly all that they had won from his father, and

was equally successful in establishing order in his own kingdom. Charles was a patron of art and literature, and laid the foundations of the National Library of France (see BIBLIOTHEQUE NATIONALE). The famous prison known as the Bastille (which see) was built by him to keep the lawless citizens of Paris in order.

Charles VI (1368-1422), son of Charles V, was a boy of twelve when his father died. Four of his uncles divided the kingly power among them, and their personal ambitions soon brought the country to a state of great disorder. Finally, in 1388, Charles took the governing power into his own hands and ruled wisely until 1392. In that year he suffered from an attack of insanity, and when it became evident that his mind was permanently weakened his uncles regained their power.

The rivalry between two of these, the Duke of Burgundy and the Duke of Orleans, split the country into two warring factions. Henry V of England, making the weakness of France serve his own purposes, invaded the country and in 1415 won a great victory at Agincourt (which see). Five years later the Peace of Troyes was signed, by which Charles VI acknowledged Henry V as his successor and disinherited his own son. When the king died in 1422, nearly all of France was under the control of the English.

Charles VII (1403-1461), who succeeded his father Charles VI in 1422, fell heir to a crown that was claimed by the English for their king, Henry VI. With nearly all of his realm in the hands of the foreign foe, the young king looked on helplessly while the English continued their conquests, and when Orleans was besieged in 1428 the outlook for France was dark indeed. In 1429 came another terrible defeat, but in that year the deliverer of France appeared—the heroic Joan of Arc (which see). Inspired by her faith and enthusiasm, the French raised the siege of Orleans, and on July 17, 1429, Charles was crowned at Rheims. In the years that followed the French drove the English from all their holdings in France except Calais.

As soon as Charles knew that his claim to the throne was secure, he began to reorganize the government, and in the course of time peace and prosperity returned to France. He was, however, a timid and irresolute ruler, and it is to his lasting discredit that he made no effort to save Joan of Arc from her terrible fate.

Charles VIII (1470-1498) succeeded his father, Louis XI, in 1483, when he was only thirt years of age. For the next eight years t kingdom was wisely governed by the boy kin sister, Anne of Beaujeu. In 1491 he marr Anne, Duchess of Brittany, thereby add the duchy to the French realm. Charles I came king in fact as well as in name at t age of twenty-one, and his reign is memora because of his invasion of Italy in 1494. T was an epoch-making event in European h tory, for it was the beginning of four centu of interference by the Northern nations in t affairs of Italy. Charles accomplished the c quest of the kingdom of Naples in 1495, b a league was formed against him and efforts came to nothing.

Charles IX (1550-1574), son of Henry II a Catharine de' Medici (which see), succee his elder brother Francis II at the age of t Even after he was declared of age, his moth who had acted as regent, was the real sovere of the nation. His reign was one of the t happiest in French history, disturbed cont ually by civil wars, intrigues and strife betw the Roman Catholics and Protestants. Thou not vicious, the young king was weak a easily influenced, and so was persuaded by mother to permit the greatest outrage of entire reign, the massacre of Saint Bartho mew's Day (August 24, 1572). Charles him suffered terrible remorse for having given consent to the massacre, and died two ye later. See SAINT BARTHOLOMEW'S DAY, MAS CRE OF.

Charles X (1759-1836), younger brother Louis XVI and Louis XVIII, and the l sovereign of the older Bourbon line of kin was a striking example of the old saying, Bourbon never learns anything and never f gets anything" (see BOURBONS). Succeed his brother, Louis XVIII, in the year 18 he began at once to revive the old despo rule which had driven the French people the terrible Revolution of 1789 (see FRE REVOLUTION). All liberal measures were d regarded, the clergy was restored to power, t constitution was ignored and laws were chang merely by the king's proclamation. In 18 the people of Paris rose in revolt, and August of that year Charles abdicated in fav of his grandson, Henry of Bordeaux. T French, however, chose Louis Philippe, Du of Orleans, as their king. Charles escaped England, and afterwards took up his residen in Austria, where he died. See FRANCE, su title *History*. R.M.W.

ıRLES, in the history of the HOLY RO-
ɛMPIRE, the name of seven monarchs who
the title *Holy Roman emperor.* In
· the Holy Roman emperors were suc-
ı of Charlemagne, but in fact they ruled
he German dominions and Italy. Ex-
g Charlemagne (Charles the Great),
's V and Charles VI were the most im-
ıt of the emperors who bore the name
arles.

rles V (1500-1558) was one of the most
ful sovereigns of the sixteenth century.
o the rich and populous provinces of the
rlands and to the dominions of Spain
ıe Austrian House of Hapsburg, he be-
king of Spain as Charles I in 1516, and
rowned Emperor Charles V in 1520 as
sor to Maximilian I. His reign was
, disturbed by wars with Francis I of
ɔ and Solyman the Magnificent, sultan
rkey. In his second war with Francis I
perial army plundered Rome and took
ɔpe prisoner. Charles and Francis ended
struggles in 1544, but in the meantime
eat Reformation movement had devel-
in the German dominions of the em-

Charles been able at the beginning of
ign to turn his attention to religious
s in Germany, he might have prevented
owth of Protestantism during his life-
When, in 1546, the year of Luther's
he began serious efforts to suppress the
nent, he found the Protestants too strong
n, and by the Peace of Augsburg (1555)
agreed that the people of each German
should adopt the religion, whether Prot-
or Roman Catholic, of the ruling prince
t state. Charles began, however, the per-
ɔn of the Protestants in Spain and the
rlands that were continued by his son
II of Spain.

ried by his years of warfare and sad-
by his failure to make all of his subjects
alike in matters of religion, the emperor
5 and 1556 gave up to his son, Philip, the
of the Netherlands and Spain, and to
ɔther, Ferdinand, his imperial authority.

les VI (1685-1740), the last of the direct
ine of the House of Hapsburg, and the
son of the Emperor Leopold I, was
Roman emperor from 1711 to 1740. In
on the death of Charles II of Spain,
s of Hapsburg claimed the Spanish
as the rival of Philip of Anjou. This
ıt on the War of the Spanish Succession, in which Great Britain and Holland aided Charles. When he became emperor of Germany in 1711, Charles was forced by his allies to give up his claim to the Spanish crown, but was permitted to retain the Spanish possessions in the Netherlands and in Italy. In 1713 he published the Pragmatic Sanction, by which his daughter Maria Theresa was to inherit all the possessions of the House of Austria. Charles spent more than twenty years of his reign trying to win the consent of the European powers to the "Pragmatic Sanction." B.M.W.

Related Subjects. The reader is referred to the following important articles:

Charlemagne	Reformation
Hapsburg, House of	Spain (*History*)
Holy Roman Empire	Succession Wars
Netherlands (*History*)	Utrecht, Peace of
Pragmatic Sanction	

CHARLES [Sweden] the name of several Swedish monarchs.

Charles IX (1550-1611), third son of Gustavus Vasa (see GUSTAVUS I), began his rule as regent of the kingdom in 1592, on the death of his brother John. In this position he gave his support to the establishment of Protestantism in Sweden. He was crowned king in 1604, and during his reign engaged in wars with Poland, Russia and Denmark. Charles was the founder of the University of Gothenburg and the author of a rhymed history of his war with Poland.

Charles X, GUSTAVUS (1622-1660), who reigned from 1654 to 1660, was the nephew of the great Gustavus II Adolphus (which see) and successor of Queen Christina. Soon after his accession he invaded Poland, and having forced Frederick William, elector of Brandenburg, to give him aid, defeated the Poles in a famous battle at Warsaw (1656). During a war with Denmark he secured for his own kingdom the Danish provinces of Scania and Holland, and laid siege to Copenhagen. The Dutch then came to the help of the Danes, and Frederick William turned against Charles, so successfully that the Swedish forces were defeated both on land and on sea.

Charles XI (1655-1694) succeeded his father Charles X in 1660, but the kingdom was ruled by his mother, Hedwig, until the boy king had reached the age of seventeen. His reign began with wars against the Germans, the Dutch and the Danes. After the restoration of peace Charles began a period of reform. He diminished the power of the nobles, cut down the public debt, reorganized the army and navy

and brought them to a high degree of excellence, and by his wise management of the public revenues put the finances of the kingdom on a firm basis.

Charles XII (1682-1718), one of the most remarkable kings of the middle period, was the eldest son of Charles XI, whom he succeeded in 1697. At that time Sweden was one of the great European powers, and the Baltic Sea was practically a Swedish lake. The growing power of the Scandinavian kingdom to the north was jealously watched by three European sovereigns—Frederick IV of Denmark, Augustus of Poland and Peter the Great of Russia. When the young king ascended the Swedish throne these rulers decided that the time was ripe for them to strike for the control of the Baltic, and in 1700 the War of the North began.

Charles threw himself into the conflict with a reckless daring that has won for him the name of "Madman of the North." Though he won several brilliant victories, in the end he overestimated his strength and made a foolhardy invasion of Russia. At Pultowa (1709) his army was nearly wiped out by the forces of Peter the Great, and he fled southward to Turkey. After spending five years in fruitless plots and schemes for revenge, which led to his imprisonment by the Turks, he escaped to Stralsund, a Swedish possession in Prussia. For a year he conducted a brilliant defense of the place, yielding finally to a combined force of Danes, Saxons, Prussians and Russians. Soon after this he invaded Norway, and was killed while besieging Frederikshald. B.M.W.

CHARLES I (1887-), emperor of Austria, who is also Charles IV, king of Hungary. He succeeded his great-uncle, Francis Joseph, on November 21, 1916. Before that date he was the Archduke Karl Franz Joseph. The young emperor is a man of simple tastes. Before he became heir to the throne through the assassination of his uncle, the Archduke Francis Ferdinand, there were many at the Viennese court who had never seen him. In the War of the Nations he served at the front as nominal head of the army until German officers assumed the Austrian commands. His portrait appears on page 505.

CHARLES EDWARD, the YOUNG PRETENDER. See STUART, CHARLES EDWARD.

CHARLES MARTEL, *sharl mar tel'* (about 688-741), a famous leader of the Franks, who won his title of *Martel*, meaning *the hammer*, by his celebrated defeat of the Arabs on the plains of Tours, in A.D. 732. It was this battle which saved the Christian civilization of Western Europe from being overwhelmed by the power of Mohammedanism. Under the last Merovingian kings Charles held the position of mayor of the palace, but exercised real kingly authority. He thus prepared the way for his son Pepin (which see).

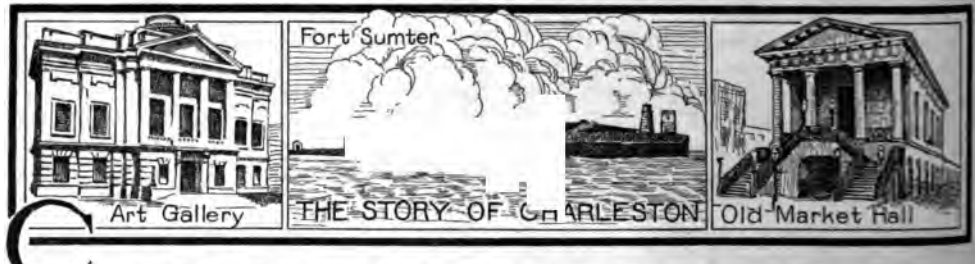

CHARLESTON, S. C., the largest city of the state and one of the most conspicuous historical cities in the South. Its population increased from 48,833 in 1910 to 60,427 in 1915. Charleston is the county seat of Charleston County, and is situated on the southeastern coast of the state, on a tongue of land between the Ashley and Cooper rivers. These two rivers unite immediately below the town to form the spacious harbor which communicates with the Atlantic Ocean at Sullivan's Island, about seven miles below. Savannah is 115 miles southwest; Columbia, the state capital, is 129 miles northwest. The city is served by the Atlantic Coast Line, Charleston & Western Carolina, Seaboard Air Line and Southern railways. The last named was the first railroad in the United States constructed to be operated by steam locomotives (1830); it extended from Charleston to Hamburg, and was called the South Carolina Railroad. Charleston is also a port of call for several lines of steamers. It is popularly called the *Plumbline Port to Panama*, as it occupies the same meridian of l[illegible]de (80°) as does the great gateway to the c[illegible]mercial world. The

f Charleston is about three and a quarter miles.

ugh Charleston occupies a foremost rank ercially, it still retains many aspects pe- to the Southern states. The stately ons and lofty piazzas, the many gardens heir profusion of magnolias, camellias, ine and azaleas, the wide streets bordered ive-oaks and other shade trees, stamp ne of the old leisure-loving cities of the It has nine miles of water front, and rbor has been so improved by the con- on of jetties as to admit large vessels. efenses include Fort Sumter, Fort John- nd Fort Moultrie, on Sullivan's Island, the Federal government has expended $500,000 to render the artillery post one e best-equipped in the United States. l million dollars have been expended in ving the navy yard, on Cooper River.

ts and Boulevards. Charleston claims to he most beautiful gardens in the United . Of the many parks, Hampton is the (318 acres). White Point Gardens, n Square, Hampstead Wall, Colonial and ngton parks are among the other recrea- rounds of the city. Legare Street and attery, a broad promenade about 500 long, are part of the residential dis- King Street is the principal retail thor- are; Rutledge and Ashley avenues extend ngth of the city from north to south. e vicinity are several attractive resorts reached by street railway. The Isle of is about ten miles north of the harbor.

itutions and Public Buildings. Among ost noteworthy buildings are the white e United States customhouse, constructed cost of $3,400,000; a $450,000 post and a $75,000 immigration depot. The eston Museum, Gibbes Memorial Art ng, the city hall, Hibernian Hall, Ex- e, Citadel, Old Powder Magazine and the Market are all buildings of architectural, ical or commercial interest. The most cuous of Charleston's churches are Saint el's (Episcopal), with its chimes and tower dating from 1761, and the Roman lic Cathedral. Besides the public school n the city has the College of Charleston, from 1788, which has a museum; the Normal Institute (colored), and the al College of South Carolina. There are umerous academies and business schools. ibrary of Charleston is maintained by iption and is the third oldest in the United States, having been established in 1743. Among the benevolent institutions are the Home for Mothers, Widows and Daughters of Confederate Soldiers; the Euston Home and the Charleston Orphan Home.

Commerce and Industry. Charleston is a great distributing point and wholesale jobbing center for the Southeast. It is the only coal-export port on the South Atlantic coast, and ships coal here for Cuba and South America. It is also the great fuel-oil distributing point for this section, having two companies with tank capacities of 700,000 gallons each. An abundance of sea-island cotton is grown in the vicinity; this and rice, fruits, lumber, naval stores and fertilizer form the chief exports. The industries are numerous and varied, textile, fertilizer, lumber and machinery plants being the most important establishments.

History. Charleston is one of the oldest cities in the United States. An English settlement was made here in 1670, and named *Charles Town,* for King Charles II. A company of Huguenots joined the settlement in 1685. In 1775 it was the third seaport in importance in America, and was the first Southern city to join the Revolution. In 1776 the provincial congress of South Carolina met in Charles Town and in the same year the first independent state constitution was adopted. In 1783 Charleston was incorporated, and until 1790 it was the capital of the state. The city was visited by the greatest earthquake known in the history of the United States, in August, 1886; more than $8,000,000 worth of property was destroyed, three-fourths of the homes were demolished or injured and many people were killed. For forty years the city struggled to regain the position it held previous to the War of Secession; the progress it has made during the last decade is remarkable. The South Carolina Inter-State and West Indian Exposition, held in 1901, was an important factor in the growth of the city. S.S.R.

CHARLESTON, W. VA., the capital of the state and the county seat of Kanawha County, is situated in the middle western part of the state, about midway between the northern and southern borders, and on the Great Kanawha River, at its junction with Elk River. Huntington is fifty miles west, Wheeling is 272 miles north and east, and Cincinnati is 211 miles west and north. Railway transportation is provided by the Chesapeake & Ohio, Kanawha & Michigan, Kanawha & West Virginia and the Coal & Coke railways, and there is steam-

boat connection with all important ports on the Mississippi and Ohio rivers. Electric lines operate west from the city. Charleston was built around a fort that was erected in 1786. It was incorporated as a town in 1794 and as a city in 1870, and since that year has been the capital of the state with the exception of ten years when Wheeling was the seat of government (1875-1885). The population increased from 22,996 in 1910 to 27,703 in 1914, and the city now ranks third in the state.

Charleston lies between high hills a mile apart. A beautiful boulevard extends for miles along the river bank; lined by trees with overhanging branches, and bordered with elegant homes, with wide, well-kept lawns, this is the most exclusive residential district. Everywhere there is an abundance of flowers, foliage and magnificent old trees. The Capitol, a $300,000 Federal building, a customhouse, county courthouse, Y. M. C. A. building, a public library, a convention hall and a monument to "Stonewall" Jackson are features of interest.

The vicinity of Charleston is rich in deposits of bituminous coal, salt, iron, oil and timber, and because of its fine shipping facilities by rail and water, for the Kanawha River has an excellent system of locks and dams, the city is the distributing point for all these products. An abundance of natural gas promotes interest in manufactures. Here are large railroad repair shops, boat-building yards and one of the largest ax factories in the world. There are also glass, color and veneer works and lumber mills. S.P.P.

CHARLEVOIX, *shahr le ewah'*, PIERRE FRANCIS XAVIER DE (1682-1761), a French missionary and traveler, whose writings form a valuable part of the early literature of Canada. Charlevoix became a Jesuit in 1698, when he was sixteen years old, and from 1705 to 1709 taught at Quebec. Later he returned to France, but in 1720 was back again in America, this time to gather information about the "Western Sea," which was then supposed to lie only a short distance west of the Mississippi River. He ascended the Saint Lawrence River and the Great Lakes as far as Michilimackinac (now Mackinac), then reached the Mississippi by way of Lake Michigan and the Illinois River, and descended the Mississippi to New Orleans in a small boat. His knowledge of New France is displayed in his best-known work, *Histoire et description generale de la Nouvelle France* (that is, *History and General Description of New France*).

Charlevoix, MICH., the county seat Charlevoix County, named for Pierre Char voix, is 210 miles northeast of Grand Rapids, the Pere Marquette Railroad. It is best kno as a summer resort. Population in 1910, 2,4

CHARLOTTE, *shar'lot*, N. C., a commerc and industrial center of importance in the sta and the county seat of Mecklenburg Coun It is situated on Sugar Creek, near the sout ern state line, about midway between t eastern and western borders. Raleigh, the ca ital, is 174 miles northeast. The city has t service of the Southern, the Piedmont & Nort ern, the Norfolk Southern and the Seabo Air Line railways. The population, which w 34,014 in 1910, had increased to 37,951 in 19 The city's area is thirteen square miles.

Charlotte is the trade center for an ag cultural and cotton-growing section, and t kindred cotton industries claim its chief int est; these are cotton-weaving and the man facture of cotton-mill machinery, cottonse oil and other by-products. In this locali there are more than 400 cotton mills, operati 5,000,000 spindles. Fertilizers, belting, sa dlery, harness, drugs, cement and various kin of machinery are also made here. Gold dep its are found in this section of the state, a a branch mint was established here in 183 at the beginning of the War of Secession it w closed, but was reopened as an assay office 1869.

Charlotte has a Federal building, coun courthouse, an auditorium, Y. M. C. A. a Y. W. C. A. buildings, many handso churches and fine business buildings. T number of its benevolent institutions is abo the average for cities of its size. In additi to its private and public schools, there are t Presbyterian College, Saint Mary's Semina North Carolina Medical College, Elisab College and Conservatory of Music for you women, a Carnegie Library and a library colored people. Biddle University (Pres terian) for colored students is outside the c limits.

The place was settled in 1750, was incor rated in 1768 and in 1774 became the cou seat. Here on May 20, 1775, the Mecklenb Declaration of Independence (which see) w adopted, and a monument has been erec to its signers. In September, 1780, Lord Co wallis occupied the city and during his st pronounced it a "hornet's nest," a name si then adopted by the city as its emble Charlotte was also the headquarters of G

eral Gates in 1780, and here in the War of Secession the full Confederate Cabinet met for the last time. M.W.

CHARLOTTENBURG, *shahr lot' en boork,* a western suburb of Berlin, capital of Germany, named after Queen Charlotte, whose husband, King Frederick I, here erected for her a magnificent castle. In the gardens of the castle is a royal tomb in which rest the remains of Frederick William III, Queen Louisa, Empress Augusta and Emperor William I. Charlottenburg is a beautiful residential district, containing many fine mansions, and is connected with Berlin by a magnificent avenue named the Charlottenburger Chaussee. Along the banks of the River Spree, which flows through the suburb, are many flourishing factories and industrial institutions. Population in 1910, 305,181.

CHARLOTTETOWN, *shahr' lot town,* the capital and largest city of Prince Edward Island and the county town of Queen's County. It is on the south shore of the island and has a beautiful harbor, almost completely landlocked, formed by the confluence of three small streams, the Hillsborough, York and the Elliott rivers. These are also known as the East, North and West rivers, respectively. Its shipping facilities have given Charlottetown considerable commerce, chiefly in agricultural products and fish, and it has regular steamship connection with Boston, Halifax and ports on the Saint Lawrence River. The Prince Edward Island Railway provides connection with all important points on the island. Population in 1911, 11,203; in 1916, about 12,000.

The manufacturing enterprises of Charlottetown are varied, including pork packing, foundries and machine shops and railway repair shops. Of less importance among its products are aërated water, condensed milk, tobacco, soap and canned lobsters. In the neighborhood of the city are numerous fox farms and several Karakul sheep farms. The Parliament buildings, the Government House, the provincial insane asylum and the law courts building are among the conspicuous structures of the city. Prince of Wales College, founded in 1860, is housed in a building erected at a cost of $60,000. Saint Dunstan's College, the normal school and a large private school for boys should also be mentioned among the educational institutions. Victoria Park, with an area of sixty acres, is one of the attractive features of the city. Charlottetown was settled in 1786, and was named in honor of Queen Charlotte, wife of George III. The conference which led to the Quebec Conference, and thus to the organization of the Dominion, was held at Charlottetown in 1864.

CHARON, *ka' ron,* the ragged old ferryman of the Lower World, a character in Greek mythology. He is represented as the son of Erebus and Night, bent and old, with matted beard and tattered garments. Gloomily, with

CHARON
The boatman of the Styx. A detail from the painting by Neide.

one oar, he ferried the shades of the dead across the rivers Styx and Acheron to the realm of Hades. But the mythological story tells us that only those would he take who had had a proper burial, and in whose mouths was placed an obolus, the coin Charon exacted as his fee. All others were compelled to wander wearily on the shores of the river for a century; after that time Charon would take them without charge to their final resting place.

Charon appears frequently in literature and art. Homer does not mention him, but he is pictured in Vergil's *Aeneid.* The hero Aeneas is ferried across to Hades in the boat which had previously carried only shades. Though Charon for a long time refused to perform this service, he was finally persuaded to do it. The great painting by Polygnotus, *Odysseus in the Lower World,* shows this ancient ferryman. On some early Etruscan monuments he appears as an ugly, animal-faced demon of

death, with tusks and pointed ears, carrying snakes or a large hammer. One of the best of the paintings illustrating the myth of Charon is by Neide.

CHART, a map or drawing made for a particular purpose, in which accuracy of detail is the chief requirement. The one possibly in most common use is the *mariner's,* or *hydrographic,* chart. This shows a seacoast with every detail of rock, shoal, depth, sounding, bank, channel, bay and harbor so exactly located that a ship may be guided safely by it through the most dangerous seas. The *topographic* chart, also common, shows with similar accuracy the details of any land surface and is mainly for the guidance of military men and surveyors. *Climatic* charts present by outline and diagram the rainfall, temperature and direction of the winds of certain localities. These are prepared daily by the United States Weather Bureau and are designed to be of aid to navigation, by giving warning of storms, and also for the information of all people whose activities may depend upon weather conditions. There are also *celestial* charts, on which stars and constellations are correctly shown, and *heliographic* charts, which locate the spots on the sun's surface. A great variety of *educational* charts are used in teaching.

CHARTER, a written instrument or contract given by a government as evidence of certain political or business privileges granted. The Great Charter (see MAGNA CHARTA) granted by King John is the world's most historic charter, as it conferred on the English-speaking race privileges which are the foundation of the liberty of Britain, Canada, Australia and the United States. Charters are granted by states to banks, corporations and associations, authorizing them to conduct their business within specified limits. A state or province by charter authorizes the organization of a village or city government; the charter sets forth the powers and obligations of such a government. See CORPORATION.

CHARTER OAK, an historic tree which is said to have concealed the charter of Connecticut for two years. It stood where now is Charter Oak Place, in the present city of Hartford. Its age was computed at nearly a thousand years, when, finally, it was blown down in August, 1856. A white marble monument now marks the spot. James II found Connecticut's charter a barrier to his plan to make that community a part of his New England. So, in 1687, at his command, Sir Edmond Andros, the governor-general of New England, went to Hartford and demanded the

THE CHARTER OAK
The tree that is said to have been the hiding place of the Connecticut charter.

delivery of the charter. Appearing to submit the colonists went to the council chamber to carry out the ceremony, but while there the lights were snuffed out and the document was carried to a hiding place in the hollow of a tree, where it remained until the deposition of Andros. Early reports of this incident referred to the tree as an elm. Some people declared that the paper was hidden in the home of a prominent colonist, but about 1789 the belief became settled that this oak had concealed the famous charter.

CHARTER OAK MONUMENT
Erected on Charter Oak Place, in the city of Hartford. It was here that the famous tree stood.

CHARTISM, *char'tiz'm,* in England, grew out of the oppressive conditions under which workingmen lived and was a movement which attempted radical reform. The Reform Bill of 1832 had bettered matters somewhat, but had not silenced the discontent among the laboring classes, which by 1838 had become acute. From that date until 1848 the Chartist movement was at its height. A formal demand, known as the *National People's Charter,* called for six reforms: (1) universal suffrage; (2)

electoral districts; (3) vote by ballot; ıual Parliaments; (5) no property quali- ıs for members of Parliament; (6) sal- ɔr members of Parliament.

ster meetings were held at which hun- ıf thousands were present, and huge peti- ɜere presented to Parliament. Directly, ɔvement accomplished nothing, though leave an influence on the trend of t of the times. The repeal of the Corn ɔrought improved conditions, and after ıe movement gradually died out. See LAWS.

SE, SALMON PORTLAND (1808-1873), an ıt American statesman and jurist, who ɜf Justice of the United States Supreme presided over the impeachment trial of ɜnt Johnson. His greatest fame, how- ɜas achieved in the Cabinet of President ı. He was born in Cornish, N. H., and lucated at Dartmouth College. After ıg law in Washington, D. C., he began ɜtice in Ohio, where he took part in the ɜ of so many runaway slaves that the olders of Kentucky nicknamed him "the ɜy-general of fugitive slaves." He became ognized leader of the anti-slavery move- n Ohio, and throughout a term of office ɜed States Senator, from 1849 to 1855, he ısly opposed the extension of slavery ıe new territories and the passage of ansas-Nebraska Bill (which see). The ɜ party in 1843 and the Free-Soil party ɜ had called upon him to prepare their ıl platforms (see LIBERTY PARTY; FREE- ARTY).

e was elected governor of Ohio in 1855 ain in 1857. He had by that time joined ɜ Republican party, and in 1860 was one candidates for the Presidential nomina- Failing to secure this honor, he accepted ice of Secretary of the Treasury under ı. His career as a Cabinet officer marks one of the great Secretaries for during ɜilous years of the War of Secession the ıl credit was maintained, funds were l to carry on the struggle and a new ıl banking system was created. Differ- with Lincoln regarding the President's licy caused him to resign in 1864, and in ne year Lincoln appointed him to suc- Chief Justice Taney as head of the ıe Court. His dignified and impartial t of the impeachment trial of President n was highly praised.

e is an excellent life of Chief Justice Chase written by Albert Bushnell Hart for the *American Statesmen Series.*

CHAT, a popular name of "the clown among birds." The chats are small, lively birds of the warbler family. During the mating season the males perform many extraordinary twists and turns in the air. Their song is a mixture of whistles, wails, clucks and chuckles, which gave them their name. In the United States and Canada the yellow-breasted, or polyglot, chat is a larger species, olive-green above and white below, with a yellow breast. It builds its nest in briary thickets.

CHATHAM, *chat'am,* a town of Northumberland County, New Brunswick, situated on a series of terraces rising from the south bank of the Miramichi River, twenty-five miles above its entrance into Mirimichi Bay. Its harbor is excellent, and provides anchorage for vessels drawing twenty-five feet of water. Chatham is the largest town in New Brunswick, on the eastern, or Gulf of Saint Lawrence, shore, and is the fourth town in size in the province. It is on the Intercolonial Railway, 112 miles northeast of Fredericton, the capital of the province. The Miramichi River is a great logging stream, and lumber is Chatham's chief interest. There are several lumber and planing mills, and opposite the town, on the north bank of the river, is a large pulp mill. These mills have a combined working force of about 500 men, one-tenth of the total population of Chatham. The fisheries in the vicinity are also noteworthy, smelts, sardines, bass and oysters being most important. Chatham is the seat of a Roman Catholic bishop, convent and hospital. The town was founded in 1816, and incorporated in 1896. Population in 1911, 4,666; in 1916, estimated, 5,000. J.A.F.

CHATHAM, the county town of Kent County, Ontario, is forty-seven miles east of Detroit, sixty-four miles southwest of London and 180 miles southwest of Toronto. It is frequently called the *Maple City,* from the large number of maple trees in its parks and on its boulevards. Chatham's geographical position, midway between Lake Saint Clair and Lake Erie, has made it an important railway center. The Canadian Pacific, Grand Trunk, Wabash and Pere Marquette railways enter the city, and the Michigan Central runs seven miles to the south. Connection with the latter is by the Chatham, Wallaceburg & Lake Erie, an electric railway. Chatham also has excellent facilities for shipment by water, for the Thames River, which flows through the city,

is navigable for lake boats up to this point. The town was founded in 1812, and was incorporated as a city in 1895. Population in 1911, 10,770; in 1916, 12,863.

The trade of the city is largely in agricultural products and supplies. There are also numerous factories and mills, the leading manufactures being motors, well machinery, boilers, wagons and carriages, wheels and axles, woolen goods, flour and beet sugar. Light and power are supplied from Niagara Falls, and for lighting and heating there is also an abundance of natural gas, piped from the Tilbury oil fields, about fifteen miles southwest. The educational institutions, in addition to the public schools, include a collegiate institute, the Ursuline convent school, and the Canada Business College, all three of more than local fame. Harrison Hall contains the city and county offices, but the most conspicuous structure in the city is the government armory erected in 1905 at a cost of $500,000. W.M.F.

CHATHAM, EARL OF. See PITT, WILLIAM.

CHATTAHOOCHEE, *chat a hoo' che,* a large, muddy river which forms for a considerable distance the boundary between Georgia and Alabama. The name means *pictured rocks,* and was given it by the Creek Indians because of the vari-colored rocky banks between which it flows. It rises in Northern Georgia, in the Blue Ridge, flows southwest and then south, and after its junction with the Flint River receives the name of Apalachicola. For two-fifths of its entire course of 500 miles it is navigable for large steamboats, and Columbus, Ga., at the head of navigation, receives much of its vast supply of cotton and sends out many of its textiles, cottonseed products and machines over its waters. It also furnishes water power to the city, by reason of its descent of 120 feet in three miles. One of the most famous poems of Sidney Lanier is the *Song of the Chattahoochee,* which sings of the course of the river—

> Out of the hills of Habersham,
> Down the valleys of Hall,

and on to the place where

> The dry fields burn, and the mills are to turn,
> And a myriad flowers mortally yearn.

CHATTANOOGA, *chat a noo' ga,* TENN., the county seat of Hamilton County, is an important railroad center and a rapidly-developing industrial city in the southeastern part of the state, near the Georgia line. The city is 150 miles southeast of Nashville and 140 miles northwest of Atlanta. It is on the Tennessee River, navigable to this point for eight months of the year, and on the Alabama Great Southern; the Central of Georgia; the Queen & Crescent; the Nashville, Chattanooga & Saint Louis; the Southern; the Tennessee, Alabama & Georgia, and the Western & Atlantic railroads. The rapid increase in population is noted in the census reports; in 1900 it had 30,154; in 1910, 44,604; and in 1915, 48,476. The area is six and a half square miles, and close about the city are a dozen populous suburbs.

Chattanooga is beautifully situated on the south bank of the winding Tennessee River, in a great natural amphitheater surrounded by historic and picturesque hills. The various points of interest are made accessible by boulevards and electric lines. Southwest of the city is Lookout Mountain, its summit rising 2,126 feet above sea level and commanding a magnificent view into seven states. East and south is Missionary Ridge; a short distance southeast in Georgia is the field of Chickamauga, now a national military park fifteen square miles in extent. Throughout the grounds monuments and historical tablets have been erected by the various states in honor of their soldier dead. Fort Oglethorpe, a brigade post of several thousand acres, adjoins the park; a regiment of cavalry is stationed here. During the Spanish-American War in 1898 Fort Oglethorpe was a mobilization camp; 60-000 soldiers were encamped at one time on the Chickamauga battlefield. Immediately southeast of the city is one of the largest national cemeteries, containing 13,322 graves. Warner, Boynton, Montague, East Lake and Houston parks cover 150 acres. Signal Mountain, north of the city, is a popular pleasure resort.

Buildings and Institutions. Prominent buildings of the city are the Federal building, erected at a cost of $350,000; the city hall, costing $200,000; the county courthouse, which cost $500,000; a Carnegie Library, armory, museum, Y. M. C. A. and Y. W. C. A. buildings, the Masonic Temple and the Terminal Station. Among a number of noteworthy bank, hotel and church buildings are the Temple Court, James and Hamilton National banks, the Patten hotel and the First Presbyterian church.

Educational institutions are the University of Chattanooga (Methodist Episcopal), the Chattanooga College of Law, Baylor School, McCallie School and the Girls' Preparatory School. There are also a number of private schools, a

conservatory, the Baroness Erlanger l, and the Vine Street Orphans' Home. try. The geographical location of ıooga, a natural gateway between the ıs made the city an important railway It is the southern headquarters of the .te Commerce Commission. Water ·ce consists of cotton, grain, coal, iron l manufactured products. Chattanooga ɜver, of greatest importance as a manuıg center. Power for more than 280 .es is furnished by a dam and power t Hale's Bar on the Tennessee River, :ed in 1913 at a cost of $9,000,000, and similar projects on the Oconee River. y has more than $50,000,000 invested in ctories, 12,000 men are employed, and ue of the annual product exceeds $65,-

Among many large industrial plants nufactories of iron and steel (more pig ɜmelted here than in any other Southern extiles, wood-working products, leather tanning extracts, fertilizers, machinery, medicines, bricks and tiles.

ry. In the early days, river voyagers here to avoid the rapids of the Tennes·er, and the locality, settled about 1835, own as Ross's Landing. Ross was the ıf a Cherokee chief whose people were West by the government in 1838. In ıe town was incorporated as Chattaınd became a city in 1866. During the Secession it was one of the most imstrategic points in the Confederacy and ıggle for its possession led to some of ·erest battles of the war (see CHICKABATTLE OF). In the course of the fight-ɜ city was almost destroyed. Immesucceeding the war the manufacturing was begun, to restore the ruined raila long period of development and prosfollowed, and the city has become one important industrial centers of the In 1911 the commission form of govt was adopted. H.F.W.

ITTANOOGA, BATTLE OF, a decisive batthe War of Secession, which in reality ɜd of three engagements, all fought in inity of Chattanooga, Tenn., on Novemto 25, 1863. General Bragg, with a Cone army of 40,000, had defeated the Fed: Chickamauga, and had then encamped Chattanooga, his lines extending from ıt Mountain along Missionary Ridge for twelve miles. The Federal General ıns had been succeeded by Thomas, and Grant had just been placed in supreme command of the army of 60,000 in that region. A campaign all along the line was mapped out; Sherman was instructed to attack the Confed-

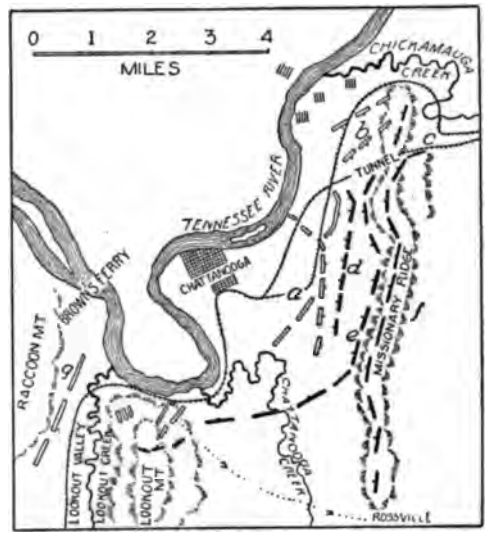

MAP OF BATTLEFIELD

erates on the extreme right and to advance along Missionary Ridge toward their center; Thomas was to attack in the center, and Hooker was to strike at their extreme left and drive them from Lookout Mountain.

Thomas, on the twenty-third, met with the first success, driving back Bragg's advance guards, and on the next day Sherman was successful until stopped by a strongly fortified gap in the mountain ridge. The most famous part of the engagement, however, was Hooker's attack on Lookout Mountain—the "Battle above the Clouds"—by which the Confederates were dislodged from their position there. On the morning of the twenty-fifth Thomas's troops, ordered to make an attack on the Confederate center, exceeded their commands by rushing up Missionary Ridge under constant and heavy fire and driving the Confederates in confusion from the summit. This remarkable and spectacular feat ended the battle. The Confederates lost in killed and wounded 6,687, the Federals, 5,815.

CHATTEL, *chat''l,* a term closely akin to the word *capital,* used in law to mean almost the same thing as the phrase *personal property* (which see). There is, however, a slight difference technically, chattels being only such personal property as can be physically delivered. Thus money in the hand is a chattel, but a claim for money due is not.

Chattels may be *personal* or *real*, the former being all such movable articles as furniture, money or clothes. A *chattel real*, on the other hand, is any interest in land less than actual ownership, as a lease or a mortgage. Growing crops also come under this title. The term *goods* is narrower than *chattel*, meaning practically the same as *chattels personal*, and the commonly used expression *goods and chattels* is thus a mere repetition for emphasis, as the first word adds nothing to the meaning. See MORTGAGE, subhead *Chattel Mortgage*.

CHAUCER, *chaw'sur*, GEOFFREY (about 1340-1400), the first great poet of England, known as the "Father of English Poetry." Writers of verse there had been before him, and some of these rose above the average low rank, but he was the first to show that poetry, masterly in technique as well as in content, could be written in the shifting, developing English language. The changes which have taken place in the language since his day have prevented his wide popularity, for it is not now possible to read his works without considerable study; but those who do give them attention find themselves well repaid. Critics do not hesitate to give Chaucer a rank among English poets secondary only to that of Shakespeare and Milton.

GEOFFREY CHAUCER

Little is known of the boyhood or education of Chaucer, but it is certain that during the English invasion of France in 1359-1360 he was imprisoned, was ransomed by the king and became a squire in the royal service. That he was an efficient servant is shown by the fact that he was sent on several important missions to France and to Italy, and the effect of these journeys is evident in his works, which show strong traces of French and Italian influence. In 1374 he was made comptroller of customs for London, and in 1386 was elected to Parliament. At times during the latter part of his life, when the political party to which he belonged was not in power, he was very poor, and not until a year before his death was he given permanent financial relief by the king. Chaucer was a diplomat, a business man and a poet of high rank; that he could be all these shows that he must have been a man of the greatest range of ability.

His first works were translations or at least adaptations from the French, but later the Italian writers became his models, and under their domination he produced such poems as *Troylus and Cryseyde*, one of his most beautiful works; *Legende of Good Women*, *Palamon and Arcite* and *The Parlement of Foules*. In his third and greatest period he was thoroughly English in his theme and in his treatment of it, though the plan of his greatest work, the *Canterbury Tales* (which see), was one which had been used before in Italy by Boccaccio. The dramatic ability shown in his descriptions of characters in this remarkable work has led many to speculate as to what Chaucer might have become in an age when the drama was the chief form of literature; but he lived in a story-loving age, and the ability to tell a story was perhaps the greatest of all his gifts. A.MCC.

Consult MacKaye's *Complete Poetical Works of Chaucer: Now First Put into Modern English*; Hammond's *Chaucer: A Bibliographical Manual*.

CHAUDIÈRE, *sho dyair'*, a river of the province of Quebec, Canada, famed for its beautiful falls, which attract many visitors. Its steep, rocky banks and the many little wooded islands which obstruct its channel are most picturesque. The Chaudière has its source in a number of small streams which flow into Lake Megantic near the border of Maine and only a few miles from the source of the Kennebec. Issuing from Lake Megantic, the Chaudière flows northward and then northwestward in a wide curve, and after a course of 120 miles empties into the Saint Lawrence about seven miles above the city of Quebec. The falls, which are two and one-half miles from its mouth, make it of little value for navigation.

CHAUFFEUR, *sho'fer*, from a French word signifying *to make hot*, was in its original meaning used to denote a stoker of a steamship or a locomotive. As automobiles became common the term was adopted not only in France but also in English-speaking countries to refer to the man who looked after the fuel and the machinery. To-day the word has become well established in English to signify the professional driver of any motor vehicle. In the United States and Canada chauffeurs receive wages ranging from $50 to $100 per month. The hours of service may be long every day, for a chauffeur must be at the call of his employer day and night.

CHAUTAUQUA, *sha tawk' wa,* a name given to a remarkable system of popular education, which is the evolution of a Sunday-school assembly held at Chautauqua Lake, New York, in the summer of 1874, for the instruction of

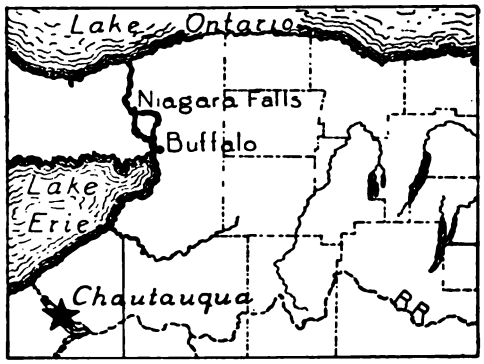

LOCATION OF CHAUTAUQUA

Sunday-school teachers. The movement was popular from the first, and has increased from year to year in scope until it has grown to large proportions. It now has fifteen departments in its summer schools, and an assembly attended by 40,000 to 50,000 persons annually; there is also a home reading circle with thousands of members, and it has property on Chautauqua Lake worth $1,250,000, with over 600 cottages and public buildings for its summer population.

Chautauqua Institution. The plan of the founders of the movement—Lewis Miller of Akron, O., and Rev. (afterwards Bishop) John H. Vincent—was for religious instruction only, but the scope of the work soon broadened until it aimed at an education that should be at once intellectual, ethical and spiritual. In 1879 a group of schools was established with graded courses of study covering four years, in which literature, art, history and pedagogy were taught. From 1883 to 1893 Dr. William Rainey Harper, president of the University of Chicago from 1891 to 1906, gave his summers to Chautauqua work, and during this time a complete system of summer schools was established. This system now includes fifteen distinct schools, embracing courses in English, European and ancient literature, history, pedagogy and nearly all the arts and sciences. George Vincent, president of the University of Minnesota, son of Bishop Vincent, became president in 1907, with about 200 leading educators as instructors. In 1915 his title was changed to chancellor, Arthur E. Bestor becoming president. Bishop Vincent became chancellor emeritus. The sessions of the schools are held during the months of July and August. An important feature of the Chautauqua movement has always been the popular exercises of the summer assembly. They consist of talks on interesting topics, lectures by noted speakers from all over the world, concerts and various recreations. These are all free to Chautauqua visitors.

Chautauqua Literary and Scientific Circle, the name given to the home reading course, is the best-known branch of the Chautauqua work. Each course consists of four years of reading, known as American, English, European and Classical years, and includes history, art, travel, literature and science. The work of each year is complete in itself, and each member of the Circle reads the same books. In addition, there are eighty-eight courses for those who wish to specialize. The books used are specially prepared for the courses, with required readings in *The Independent,* the present current events element of the course, which in 1914 absorbed *The Chautauquan,* the former official organ. There are also a monthly bulletin, *The Round Table,* and a membership book of hints and helps for home study. Diplomas are awarded for completing the four-years' reading course. For some years the plan included teaching by correspondence, but this has been discontinued.

The Chautauqua Literary and Scientific Circle was organized in 1878 with the idea that it would meet a recognized want with persons who had been denied a liberal education, and would appeal to old and young alike. It proved amazingly popular, 7,000 enrolling the first year. Over 300,000 have joined the Circle; 60,000 of them have completed at least one course. The idea pleased the English so well that they have patterned their British Home Reading Union after it. Branches of the Chautauqua system have been established in Japan and South Africa. The work has also proved as popular in Canada as in the United States.

Local "Chautauquas." The idea of the Chautauqua Assembly spread through America, and local "Chautauquas" sprang up everywhere. These assemblies employ popular lecturers and other entertainers and hold sessions of several days, which are largely attended. There are 4,000 of these "Chautauquas." A.B.

CHAUVEAU, *sho vo',* PIERRE JOSEPH OLIVIER (1820-1890), a Canadian statesman, educator and man of letters, one of the most talented French-Canadians of his generation, at one

time premier of Quebec but now remembered chiefly for numerous graceful poems from his pen. He was a barrister by profession, but as a young man was best known for the poems and clever letters on political and social topics which he contributed to newspapers. From 1844 to 1855 he was a member of the assembly, and during the last three and a half years of this period was a member of the Hincks-Morin ministry, first as solicitor-general for Lower Canada and later as provincial secretary. Then for twelve years he was chief superintendent of education for Lower Canada, a position in which he wielded great influence. In August, 1867, a month after Confederation, he was called on to form a ministry, and until 1873 was premier of Quebec. For a year he was then Speaker of the Dominion Senate, but he resigned from that body in January, 1874. In spite of this varied activity, he found considerable time for writing. Besides his occasional poems his most noteworthy book is a novel entitled *Charles Guérin,* a clever tale which was very popular in its day.

CHECK, or **CHEQUE,** a simple order written by anyone who has money deposited in a bank, instructing the bank to pay a specified sum to a person named or to the bearer. Once a California lumberman was buying a section of timber land; in order not to lose his option he was obliged to make a hurried payment, and, picking up a shingle, he wrote on it, *Blank National Bank, San Francisco, pay J. H. Sullivan ten thousand dollars,* then added his name and the date. This order was just as much a check as though it had been given on the printed forms of his bank, and as such the bank treated it.

Very nearly all the business of the United States and Canada is carried on by means of checks, though in other countries they are less popular. The checking system, with its assistant, the clearing house, makes it possible for a community to transact many times as much business with a given amount of currency as it otherwise could carry on. Thus in New York City checks to the value of several hundred million dollars are drawn daily, yet only a score of millions in actual cash changes hands.

A Checking Account. When you deposit money in a checking account you are required to sign your name on a card, which the bank preserves so that if any other person attempts to get money by writing your name the forgery may be detected. The teller gives you a *bank book* and a *check book.* The first shows the amount of your deposit, and every time you add money to your account you take the book with you so the teller may enter the figures; in small banks once a month you give it to the bookkeeper to record the money the bank has paid out for you, but this system is being superseded by a monthly "statement" from the bank. The check book contains blank checks; when you wish to pay out money you fill one of them as shown in the illustration.

For each check there is a stub on which is space for a memorandum of the particulars of the check and for addition and subtraction of amounts deposited and withdrawn. It is a wise plan to number your checks and their stubs, so that at the end of the month, when the bank returns to you your paid checks, you can quickly discover which ones are still unpaid. The balance shown in your bank book should be greater than that shown in your check book by the sum of the checks outstanding; if it is not, either you or the bookkeeper has made an error. If you wish to give a check when you do not have your check book with you, it is permissible to take another bank's blank, cross out the name and substitute that of your own bank, but this is poor policy because you may forget to record the amount in your check book.

Your signature on a check must always be like the copy given the bank; for instance, if the latter is *John A. Low* you must not sign *J. A. Low.*

Checks in the United States generally carry the words *Pay to the order of*.....; in Canada the form is *Pay to* ..... *or Bearer.* In the latter case it is customary to run the pen through the word *Bearer* and substitute *Order,* for otherwise if the check is lost anyone who finds it may cash it. This word *order* means that by endorsing (see below) the check the owner may order the money paid to another. If you yourself wish to draw cash from your account, you may write a check payable to *Self* or to *Cash.*

An advisable step is to write the purpose of each check on its face. Thus if you are paying a bill you may write *In full of account to date,* and when your creditor endorses and cashes the check it becomes a receipt. A check does not, however, constitute a payment until the bank *honors* it, that is, pays out the money for which it calls; so it is never wise to give a receipt for an account paid by check unless the manner of its payment is stated on the receipt.

Endorsing a Check. If you receive a check you may get cash for it, transfer it to another person, or deposit it to the credit of your account in the bank. If you are cashing it you merely sign your name on the back, across the left end. This form is called *endorsement in blank,* and you should not execute it until you reach the bank, for if you lose the endorsed check anyone can present it for payment. If you are making the check over to another person the correct form of endorsement is *Pay to the order of (name),* followed immediately by your signature. This is called *endorsement in full;* it obliges the man to whom you transfer it to add his endorsement, thus admitting that he has received the value named, whereas a check endorsed in blank may go through a dozen hands and receive no signatures except that of the last possessor.

Your signature to an endorsement should read exactly like your name as written on the face of the check by the drawer, even if he has misspelled it, but in the latter event you must write your correct bank signature immediately beneath the other. When you endorse a check you become responsible for its payment if it proves to be worthless, so too much care cannot be exercised.

Worthless Checks. Many people are careless about keeping account of the checks they give out, and occasionally issue one for more money than they have in the bank. If you receive and dispose of a check for ten dollars and the drawer has only nine dollars and ninety cents in the bank, the check will be returned to you marked *Insufficient Funds,* or in Canada, *N. S. F.,* which stands for *Not Sufficient Funds.* Since a bank honors checks in the order in which they are presented, not the order in which they are made out, it is always wise to dispose of a check the same day it is received.

If a check is returned to you for insufficient or no funds and there are endorsements on it above yours, you must *protest* the check at once if you wish to hold the endorsers responsible. Protesting consists in giving a formal, legal, sworn notice of non-payment. A *post-dated* check, one issued before the date it bears, is not due until that date and cannot be protested till the next day.

Certified Checks. If someone has given you a check and you doubt its worth, it is a good plan to take it to his bank and have it marked *certified* by the bookkeeper before depositing it in your own bank. The certification makes the bank responsible for payment. Sometimes you may wish to have a check of your own certified, especially if you are sending it some distance. A certified check should not be confused with a cashier's check, which is a bank's own order to pay.

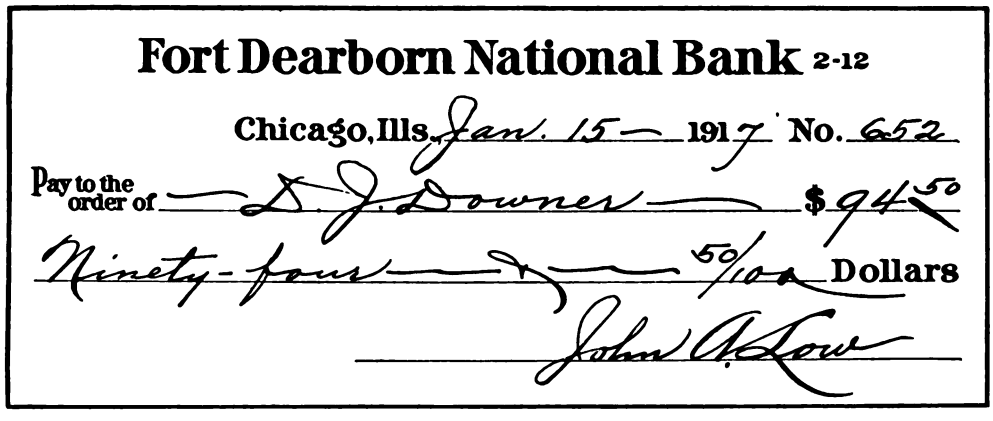
Fort Dearborn National Bank 2-12
Chicago, Ills. Jan. 15 — 1917 No. 652
Pay to the order of — D. J. Downer — $94.50
Ninety-four — 50/100 Dollars
John A. Low

THERE IS SLIGHT CHANCE TO ALTER A CHECK THUS MADE

Exchange. In Canada it is customary for a bank to charge a fee for accepting a check payable in another town, even if it is drawn on a branch of the same bank. This fee varies according to the amount of the check and the influence of the person presenting it. When sending a check to a person in another place you should add the presumable amount of the exchange to the amount you are paying. Never write *Forty Dollars and exchange,* for a check must bear a definite amount. In the United States since 1916 no exchange is charged by banks which are members of the Federal reserve system.

Stopping Payment. If after you have given out a check you wish for any reason to prevent its payment you may do so by giving

Checkers is a very ancient game, known by the Egyptians, Greeks and Romans. It was played in Europe in the sixteenth century. An old form of checkers is known in China as "the game of circumvention." M.S.

CHEESE, *cheez,* an important food, made chiefly from the "curds" of milk, the product of a flourishing industry in every grazing and agricultural section.

Process. The simplest variety is the cottage cheese, or Dutch cheese, made by many housewives. To make this, the milk is allowed to curdle and is then subjected to a very gentle heat, as great heat toughens the curd. The whey is then drained off, the curd is salted, and if desired, cream is mixed with it. By far the larger part of the commercial cheese is made in factories, and the process, though differing in details, is practically the same in its essentials for the various kinds. This process includes curdling the milk with acid or rennet, separating the whey from the curd, grinding and salting the curd and packing it in molds of various sizes and shapes. These are then subjected to pressure, that all the whey may be forced out. Sometimes all the butter fat of the milk is left in it; in this case the cheese is known as full-cream; sometimes but a part is left, and half-skim cheese results. Full-skim cheese, which contains no butter fat, is in general hard, tasteless and horny, and in some places its manufacture is forbidden. All except the cottage variety are the better for being ripened, that is, kept for several months in a cool place.

Kinds. Some kinds of cheese are hard, some are soft, according to the method of ripening or the amount of water which is allowed to remain in them. Certain kinds, chiefly made in Europe, are famous and in great demand. These include *Roquefort,* a soft cheese which has been allowed to ripen until a harmless blue mold has formed through it; *Edam,* a hard, yellow cheese sold in red-painted balls; *Parmesan* and *Gorgonzola,* hard cheese; *Swiss,* a hard cheese which is somewhat porous and filled with Swiss "eyes," and *Neuchâtel, Camembert* and *Limburger,* all soft cheese. The United States makes mostly Cheddar cheese, commonly known as American cream cheese, nine-tenths of its huge product being of that variety.

Amount Produced. Canada and the United States are among the greatest cheese-producing countries in the world. In Canada the standard has been kept high by the passage of laws forbidding the sale of skim-milk cheese, and the result has been great popularity for Canadian varieties in other countries. Almost 200,000,000 pounds are exported every year, Ontario alone exporting more than the entire United States sends abroad.

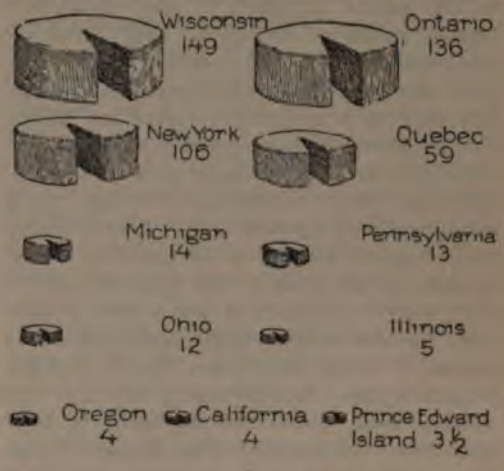

WHERE CHEESE IS MADE

An average production of five years is represented in the totals.

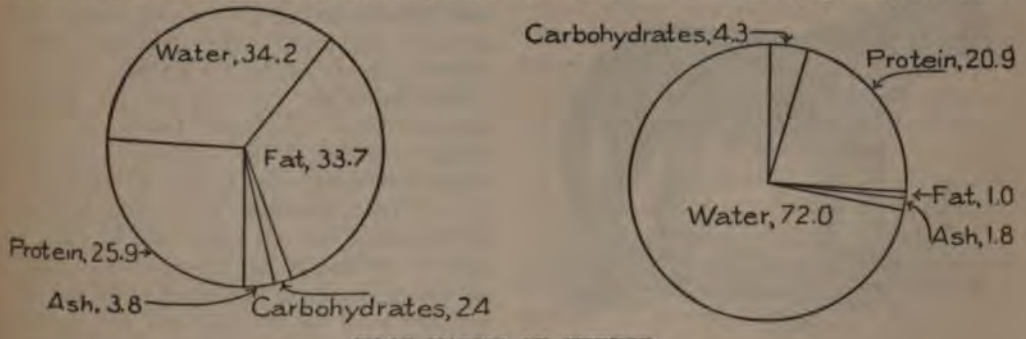

FOOD VALUE OF CHEESE

At left, full-cream cheese; at right, cottage cheese.

In the United States the production of cheese, including that made on the farms, amounts to about 300,000,000 pounds a year. About one-half of this is now produced in Wisconsin. The exports, approximately 17,000,000 pounds, are greatly overbalanced by the 30,000,000 or 40,000,000 pounds imported from Europe in normal years. Many foreign brands of cheese are now made with considerable success in the United States.

Food Value. Cheese long had the name of being a very indigestible substance, and later a saying gained currency to the effect that "cheese digests everything but itself." But experiments have proved conclusively that by most people cheese is easily digested. Occasionally there is a person who cannot eat it, but there is scarcely a food, however wholesome, of which the same may not be said. There are also highly nutritive qualities in cheese, which contains a large percentage of tissue-building and of energy-forming substances. As a heat producer, cream cheese ranks high, and should therefore be used more in winter than in summer. Its fuel value averages 2,000 calories per pound, or almost three times that of an equal weight of eggs. Just because of this high fuel value, cheese should not be eaten in large quantities. See CALORIE; FOOD, subhead *Chemistry of Food.* E.H.F.

Consult reports of state or provincial Agricultural Experiment Stations (or Farm), also Yearbook of U. S. Department of Agriculture.

CHEETA, CHEETAH, *chee'ta,* or **HUNTING LEOPARD,** *lep'ard,* a large cat of the African jungles, three or four feet high, and

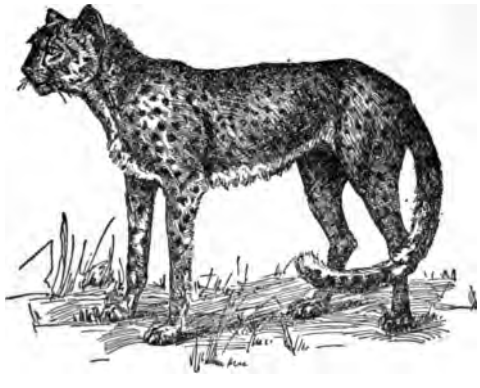

THE CHEETA

about the length of a leopard. Its limbs are so slender and its body so long that it is the quickest animal known for running short distances. Because of this fact it chases its prey, and does not crouch and steal upon it, like most of the cats. Tawny-colored, black-spotted, excepting on the throat, the skin of the cheeta is valued for wearing apparel by the chiefs of African tribes.

The cheeta is also well known in India, where it is tamed and trained for hunting. Like a falcon, it is held in leash and kept blindfolded until the game is seen. Then it is loosed and it makes a quick dash for the animal, which it holds down until the hunters come. The Crusaders introduced the cheeta into Europe for this purpose in the fourteenth century, but it is no longer so employed.

CHELSEA, *chel'se,* MASS., in Suffolk County, is a residential suburb of Boston, three miles northeast of the city and connected with it by the Boston & Maine Railroad, electric lines and steam ferries. The Mystic River, which separates Chelsea and Charlestown, a part of Boston, is crossed by a long bridge. The area of the city is two square miles. In 1910 the population was 32,452; in 1915 it was 43,426, including a large element of Jews, Irish and Armenians.

Chelsea has a Federal building, erected in 1908 at a cost of $125,000, a courthouse, city hall, state armory, Carnegie Library, United States marine and naval hospitals, a soldiers' home and Ye Old Pratt House, a Revolutionary tavern. Although principally a residential city, it has important manufactures of rubber and elastic goods, foundry and machine-shop products, stoves and furnaces, tiles and pottery, mucilage and paste, shoes, woolens, brass goods, wireless apparatus, lithographs, etc.

The city was settled in 1626 as Winnisimmet. A part of Boston from 1634 to 1638, it was then incorporated as the town of Chelsea, and became a city in 1857. The city suffered a $17,000,000 property loss by fire in 1908.

CHELTENHAM, *chel't'n am,* an English watering place, popularly known as "Asia Minor" because of the numbers of returned Anglo-Indians whom its mineral springs attract. It is in Gloucestershire, eight miles northeast of Gloucester and 109 miles west by north of London, and had in 1911 a population of 50,[illegible]. Its waters, efficacious in diseases of the stomach and the liver, are its chief but not its only claim to fame, for its educational institutions, from grammar school to college, have more than a local reputation. Cheltenham, despite its age of more than eleven centuries, is distinctly a modern town, well laid out and adorned with beautiful thoroughfares.

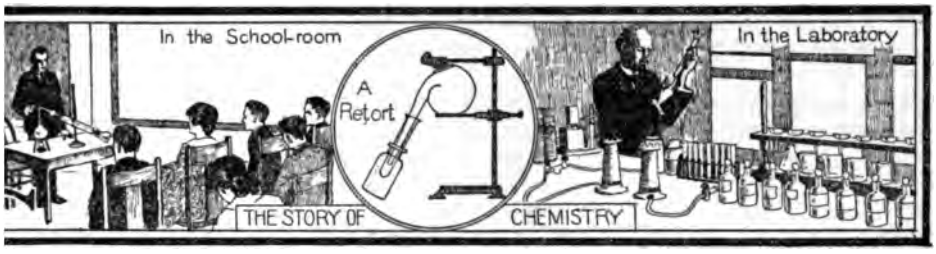

HEMISTRY, *kem'is tri,* one of the wonderful of the sciences, which deals ith the appearance or the value of mat- ıt with its composition. That is, it seeks cover just what every substance in the whether seen or unseen, is made of, and ıre the relations of the component parts h other. Perhaps the briefest definition can be given of it is that it is "the ; of the composition of substances." It mistry that has made clear the wonder- ;t that the flashing diamond, the gritty, charcoal and the soft, lead-like graphite ich pencils are made are all composed substance—carbon; it is chemistry that 'oved that oxygen and ozone are simply ırms of the same substance, and that the ; of iron is essentially the same kind of s as the burning of wood.

ortance in Every-Day Life. Chemistry is nply an attempt to reduce matter to first ɔles, on the part of men who cannot be ıt to take things just as they seem. It he utmost practical importance, and has ent years worked wonders in connection nany of the commonest pursuits. Even they were thoroughly understood, many principles of chemistry were constantly n such processes as dyeing, soap-making, ınd pottery manufacture, but their use ɔt scientifically worked out. At present, er, most great manufacturing concerns heir trained chemists whose business it is tch constantly processes and products, :heir own and, so far as possible, their titors', in the effort to discover new use- ɔstances, new uses for substances already ., improved methods and means of de- ıg expense. Soap factories, steel plants, mines and packing houses all have their tories, which are considered as essential business offices. The insistence in recent upon purity in all food products has to chemistry a new commercial impor- for nothing less than minute analysis ıfailingly determine adulteration.

Growth of the Science. It might seem as though, in the development of sciences, chemistry would have been the very last one to appear, for much of that with which it deals cannot be handled and is invisible, and could never force itself upon the attention of anyone. For instance, water has always been one of the central substances about which man's life has grown up, and man has therefore needed to have considerable knowledge of water. But if he knew where it was to be found; that it would quench thirst, put out fires and help all living things to grow; that it would not run uphill unless forced, and had a tendency to "seek its own level," he had enough practical facts to live by. What mattered it to him whether water was an individual substance or a compound of other substances?

Alchemy. But there was one substance in which, by reason of their greed, men early became especially interested. That was gold. If they could just find out how gold was made, they could have plenty of the precious metal without all the labor and expense of mining it. And thus many centuries ago men began to study into the composition of substances that they might find something which would turn less valuable metals into gold. This study became known as *alchemy,* probably from *Chemia,* an old name of Egypt, the country where the study first grew up. See ALCHEMY.

Beginnings of a True Science. Needless to say, these alchemists, or philosophers, as they called themselves, never succeeded in making gold, but they did something quite as valuable, in leading the way to the science of chemistry: In their experiments they inevitably discovered many things for which they were not looking—properties of matter, new substances and new ways of making old ones, and above all, the healing properties of drugs. Medicine in its modern sense grew up side by side with chemistry.

Strange theories were formed from the half-known facts as they emerged, and one of these theories, common in the early years of the six-

teenth century, concerned itself with the relation between medicine and chemistry. The body, said these early chemists, is made up of various chemicals—and then each proceeded to make for himself a list of these body substances. If one of the chemicals was present in excess, they argued, disease was certain to result, and many illnesses were labeled as growing out of too much or too little of some one substance. Paracelsus, the greatest of these doctor-chemists, really effected many cures and made discoveries that are of the utmost value to modern pharmacy. But men knew too little of anatomy and physiology, as well as of chemistry itself, to carry this really helpful phase of the science very far.

Finally there arose men who realized that if this study of substances and their composition was to become a real science it must be carried on for its own sake and not by reason of its relation to gold-making or to healing. From that time on, progress was comparatively rapid. Robert Boyle, for instance, who lived in the seventeenth century, held as theory much that has now been proven fact. Thus he knew much about the doctrine of elements, so fundamental to the science, and announced the difference between a chemical compound and a mixture (see below, *Chemical Compounds*). Other men who later added greatly to the growth of the science, and whose work is discussed under their names in these volumes, were Bunsen, Sir Humphry Davy and Remsen. Other modern chemists have added vastly to the stores of knowledge left by these men, but they have altered little the main principles laid down by them. Thus the central doctrines of *elements*, substances which cannot be decomposed, have never been disturbed.

Elements. When an electric current is passed through water, two gases, oxygen and hydrogen, are obtained, which are substances entirely different from water. If we try by any means known to science to-day to obtain either from oxygen or from hydrogen any simpler substance we will not succeed. Neither will we succeed if we try to decompose iron, or gold, or carbon. Such substances which cannot be decomposed into other simpler substances or cannot be transformed into one another are named *elements*. Elements are substances whose molecules contain only one kind of *atoms*. Oxygen contains nothing else but oxygen; gold contains nothing but gold. Up to the present chemists have found that there are in nature eighty-three elements. All the thousands and thousands of other materials that are in the world are either chemical *compounds* of these eighty-three elements, or mixtures made up of more than one element or compound. Air, for instance, is a mixture of the two elements oxygen and nitrogen; salt is a chemical compound of the elements sodium and chlorine; and milk is a mixture of several chemical compounds.

The following list contains the name of each element, its symbol (see subhead below, *Chemical Symbols*), and its atomic weight:

Name	Symbol	Atomic Weight
Aluminium	Al	27.1
Antimony	Sb	120.2
Argon	A	39.88
Arsenic	As	74.96
Barium	Ba	137.37
Bismuth	Bi	208.0
Boron	B	11.0
Bromine	Br	79.92
Cadmium	Cd	112.4
Caesium	Cs	132.81
Calcium	Ca	40.07
Carbon	C	12.005
Cerium	Ce	140.25
Chlorine	Cl	35.46
Chromium	Cr	52.0
Cobalt	Co	58.97
Columbium	Cb	93.5
Copper	Cu	63.57
Dysprosium	Dy	162.5
Erbium	Er	167.7
Europium	Eu	152.0
Fluorine	F	19.0
Gadolinium	Gd	157.3
Gallium	Ga	69.9
Germanium	Ge	72.5
Glucinum	Gl	9.1
Gold	Au	197.2
Helium	He	4.0
Holmium	Ho	163.5
Hydrogen	H	1.008
Indium	In	114.8
Iodine	I	126.92
Iridium	Ir	193.1
Iron	Fe	55.84
Krypton	Kr	82.92
Lanthanum	La	139.0
Lead	Pb	207.2
Lithium	Li	6.94
Lutecium	Lu	175.0
Magnesium	Mg	24.32
Manganese	Mn	54.93
Mercury	Hg	200.6
Molybdenum	Mo	96.0
Neodymium	Nd	144.3
Neon	Ne	20.2
Nickel	Ni	58.68
Niton	Nt	222.4
Nitrogen	N	14.01
Osmium	Os	190.9
Oxygen	O	16.0
Palladium	Pd	106.7
Phosphorus	P	31.04
Platinum	Pt	195.2
Potassium	K	39.1

Name	Symbol	Atomic Weight
Praseodymium	Pr	140.9
Radium	Ra	226.0
Rhodium	Rh	102.9
Rubidium	Rb	85.45
Ruthenium	Ru	101.7
Samarium	Sa	150.4
Scandium	Sc	44.1
Selenium	Se	79.2
Silicon	Si	28.3
Silver	Ag	107.88
Sodium	Na	23.0
Strontium	Sr	87.63
Sulphur	S	32.06
Tantalum	Ta	181.5
Tellurium	Te	127.5
Terbium	Tb	159.2
Thallium	Tl	204.0
Thorium	Th	232.4
Thulium	Tm	168.5
Tin	Sn	118.7
Titanium	Ti	48.1
Tungsten	W	184.0
Uranium	U	238.2
Vanadium	V	51.2
Xenon	Xe	130.2
Ytterbium	Yb	173.5
Yttrium	Y	88.7
Zinc	Zn	65.37
Zirconium	Zr	90.6

Only one-half of the elements in this list re found in abundance in nature; the others re rare. Thus, the earth's crust in the main s composed of the elements oxygen, silicon, luminium, iron, calcium, magnesium, potassium nd sodium. Over ninety-eight per cent of the eight of the earth's crust is composed of the bove-mentioned elements. The chief elements f the atmosphere are, as we have stated, oxyen and nitrogen; those of water are oxygen nd hydrogen.

Theories about the Elements. We have deined elements as substances which are not elated to each other and which cannot be ransformed into one another. But let us state ere that since men began to think about the nature of things," as the Latin poet Lucretius xpresses it, they have always been inclined o believe in the unity of matter. That is, hey were inclined to think that all the subtances found in nature consist essentially nd ultimately of one and the same substance, nd that all of them are made of a single rimordial matter. The ancient Greek philosphers believed that the universe and all that s in it were formed by the combination of four ubstances, namely, fire, air, water and earth. They considered these as elements. The beief in the unity of matter and in the transutability of the elements into one another orms the basis of the teachings of alchemy.

Modern chemistry is based, of course, on other principles, and uses positive methods in research and investigation. This explains the wonderful advance this science has made during the last hundred years; but the mind of man will always find a special fascination in trying to speculate about the origin of things or the ultimate cause of things. There are yet to-day many eminent men of science who believe that all the elements are composed of the same matter.

The Electron Theory of Atomic Structure. This view of the ultimate unity of the elements will be strengthened if the latest theory about the structure of atoms proves to be correct. According to this theory the atoms of all substances are made up of a great number of *electrons* (see ELECTRON). The elements vary from each other because their atoms are composed of different numbers of electrons and because these are grouped together in a number of different ways. We know that the newly-discovered element called *radium* has the power of emitting continuously streams of free electrons. We also know that radium is changing into the element *helium,* which is an example of the actual transformation of one element into another. But before any definite conclusions can be reached on this as well as on other similar subjects a great amount of scientific work will have to be done.

It is worth mentioning here that the spectroscope (which see) has shown that we find in the sun and in the stars the same elements as on earth, which indicates that the highest temperatures existing anywhere in nature are not capable of decomposing the elements.

Chemical Compounds. The subject of compounds in chemistry is a very interesting one, for a chemical compound is a very different thing from many of the substances which are usually thought of as compounds. For instance, one who eats a piece of cake can say at once, "There is sugar in this cake; there is butter; there are flour and vanilla; there are eggs." It is one body—a piece of cake; but it is also very evidently made up of many substances. That is, it is a compound, in the ordinary sense of the word.

There are, however, other things which do not announce so clearly their composite character. No one on tasting common salt would think of it as a compound, and water seems not in the least like *two* things, yet both of these every-day substances are compounds. They differ, however, very decidedly from such

a mixture as the cake, where each article put in keeps its own properties, except as these are modified by heat. An easily-tried experiment will show more clearly than description can do the difference between the two kinds of composite bodies.

If a small quantity of very fine iron-filings be mixed thoroughly with a small quantity of powdered sulphur, the iron remains iron and the sulphur remains sulphur. They may be distinguished from each other when looked at through a microscope, and a magnet held over the mixture will quickly draw out the iron, leaving the sulphur. But if the mixture is placed in an iron spoon (or a glass test tube) and held over a hot flame, something curious results. Something is formed which is neither iron nor sulphur—which is not like either iron or sulphur. The new substance may be pounded to a powder, but no magnet, however strong, can now draw out the iron, for the simple reason that, as iron, it is not there. The new substance is just as real and has just as distinct properties of its own as had the two elements which combined to make it, but there is one difference. Any person who knows the proper chemical means for decomposing the new substance could reduce it again to iron and sulphur, while no means known to man could have divided either of the original elements.

The iron and sulphur before they were heated formed what is known as a *mechanical mixture,* each keeping its own properties; after they were heated they formed a *chemical compound.* Many of the very commonest things, which seem as simple as anything could well be, are in reality chemical compounds, for water and salt, spoken of above, are of this nature. Air, on the other hand, is a mere mechanical mixture of gases. The piece of cake we spoke of is a mechanical mixture of the chemical compounds, water, salt, sugar, starch, fats, proteins, etc.

Atoms. There are definite ways in which chemical compounds are made up. All matter which exists in the world, according to chemists, is made up of inconceivably tiny particles called *atoms.* These are far too small for the most powerful microscope ever to discover, and no atom can be further divided. Now when a certain number of atoms of one element are brought close to atoms of another element, various things may happen. They may remain exactly as they have been, neither substance showing the slightest interest in the other; one atom of one kind may seize upon one or more atoms of the other kind and unite with them to form a tiny particle of a new substance—a *chemical compound,* in which each of the original atoms loses its identity; or both kinds of atoms may wait until some force, as heat or electricity, puts them in such a condition that they can unite.

Atoms which will thus unite with each other, either with or without aid, are said to have a *chemical affinity* for each other, and unless two substances have such affinity they cannot be forced to unite. No amount of mixing or melting or heating will make of them anything but a mechanical mixture. In the experiment described above, the sulphur and iron filings united to form a new substance with properties of its own, not just because they were melted together but because they also have a chemical affinity for each other.

In the very simplest form of a chemical compound, one atom of one substance unites with one atom of another. But often one atom of one element will seize upon two or three or even four of another, or two atoms of one may combine with three of another. It is easier for some elements to enter into combination than for others, because some elements are gases and some are solids, and the latter are much more dependent on outside forces to make it possible for them to unite with substances for which they have even the strongest chemical affinity.

Chemical Symbols. Each element has its own name, and also a "nickname," or abbreviation, which is known as its *symbol.* Usually this symbol is the first letter of its name, as *O* for oxygen, *N* for nitrogen and *H* for hydrogen. Some of the very common chemical compounds have simple names—names which give no hint that the substance is a compound, as *water* and *salt.* But this is not enough for the chemists, who have devised a system of naming all compounds which not only shows that they are such, but gives the elements of which they are composed, as well, and the number of atoms of each which enters into the combination. By this simple system, the symbols of the elements which make up a substance are written together as a *formula,* thus—*NaCl. Na* stands for sodium, the Latin name for which is *natrium,* and *Cl* for chlorine, and the substance declares itself at once as a compound of sodium and chlorine—a compound for which the common name is salt.

OUTLINE AND QUESTIONS ON CHEMISTRY

Outline

I. What It Is

(1) "The science of the composition of substances"
(2) Its wonderful achievements

II. Its Development

(1) Reasons for the beginning of such a science
(2) Alchemy
  (a) Its purpose
  (b) Its methods
(3) The real science
  (a) Its connection with medicine
  (b) Discovery of fundamental principles

III. Branches

(1) Organic chemistry
  (a) The carbon compounds
  (b) Not necessarily a study of living organisms
(2) Inorganic chemistry
  (a) Lack of sharp distinctions
(3) Special classifications
  (a) Physiological chemistry
  (b) Agricultural chemistry
  (c) Electro-chemistry
  (d) Industrial chemistry

IV. Subject Matter

(1) Elements
  (a) What an element is
  (b) Number
  (c) Occurrence in nature
  (d) Old theories about elements
  (e) The electron theory
(2) Chemical compounds
  (a) Distinguished from mechanical mixture
  (b) Atoms
  (c) Chemical affinity
  (d) Combination affected by outside forces
    1. Heat
    2. Electricity
    3. Light
    4. Mechanical force
  (e) Laws of combination

V. Chemical Symbols

(1) Method of naming elements
(2) Method of naming compounds

Questions

Why is the study of chemistry of increasing importance to-day?

From the point of view of chemistry, what is the difference between air and water?

Mention two substances which are really compounds but seem like simple substances.

In the formula H_2SO_4, what do the small figures indicate? What can you tell about the composition of the substance for which the formula stands?

What curious theory did old-time chemists hold as to the origin of disease?

What is meant by a "chemical compound"?

Give the chemical symbols for two inorganic substances commonly present on the dinner-table.

What extraordinary relationships has chemistry discovered between substances that are apparently widely separated?

Why can brass be decomposed, while copper, which seems not unlike it, cannot be?

If you heat iron filings and sulphur in a test tube, can you then draw out the iron with a magnet?

What element, in some compound or other, is present in every living thing, so far as is known?

Why should a soap-factory have a chemist among its employees?

How large a proportion of the earth's crust is made up of eight elements? What are they?

In this instance one atom of sodium combines with one atom of chlorine, but in cases where the number of atoms is not thus equal, figures must be used. These figures are made small and are written to the right of and below the letters, thus—O_3, which means three atoms of oxygen, combined into one molecule of ozone. Water is made up of hydrogen and oxygen in the ratio of two atoms to one, two atoms of hydrogen uniting with one of oxygen, and the formula is therefore H_2O.

Branches of Chemistry. The two great branches into which chemistry is divided are commonly known as *organic* and *inorganic* chemistry. The names may not be the best that could be devised, but they have been used so long that there is no thought of change.

Organic chemistry is that division which treats of the *carbon* compounds. Hundreds of compounds of this element are found in living organisms—plants and animals—and indeed no living thing is known which does not contain carbon compounds. In the early days of chemical study it was believed that all the so-called organic substances existed in living plants and animals only—in other words, that they could be produced only in living organisms. But in 1828 a chemist produced in his laboratory an organic compound, called *urea,* from its elements, and later others were produced artificially until the theory of a *vital principle* was given up. This branch is thus better described as the chemistry of the carbon compounds.

Inorganic chemistry treats of those compounds which do not have carbon in their make-up. The dividing line is not, however, quite sharp, because carbon itself and some carbon compounds, especially those which are found as minerals, are commonly discussed in books on inorganic chemistry.

Other special classifications exist, according to the differing purposes of chemical study, as follows:

Biochemistry, or *physiological chemistry,* treats of the chemical changes which take place in living plants and animals.

Agricultural chemistry deals with the problems of the farm and farm products. Although of comparatively recent development, it has already assumed great importance.

Industrial chemistry treats of the application of chemical knowledge to the manufacturing of products. These two branches are divisions of *applied* chemistry. J.F.S.

Related Subjects. The articles in these vo umes which have to do with chemistry are n merous. To make reference to them easy, th following index is given, which lists all of tho closely related to the subject, except the el ments. A list of those is given in the artic above, and all of the important elements a treated in separate articles. The reader wi takes time to study the text-matter of this li will have a good foundation knowledge.

Acetic Acid	Fermentation
Acetylene	Fulmination
Acid	Gas
Affinity	Geissler's Tubes
Air	Glauber's Salt
Albumen	Glycerine
Alchemy	Hydrates
Alcohol	Hydrocarbons
Alkali	Hydrochloric Acid
Alkaloid	Hydrofluoric Acid
Allotropy	Hydrogen Dioxide
Alloy	Hydrosulphuric Acid
Alum	Iodoform
Alumina	Lime
Aluminum	Liquid Air
Ammonia	Litmus
Analysis	Lunar Caustic
Aniline	Magnesia
Antidote	Metals
Aqua Regia	Molecule
Atom	Natural Gas
Atomic Theory	Nitrate
Atomic Weights	Nitric Acid
Base	Nitroglycerine
Blue Vitriol	Oxalic Acid
Borax	Oxidation
Brimstone	Ozone
Bromide	Peroxide of Hydrogen
Calcium Carbide	Phosphates
Carbides	Phosphoric Acid
Carbohydrate	Picric Acid
Carbolic Acid	Potash
Carbonates	Prussic Acid
Carbon Disulphide	Putrefaction
Carbonic-acid Gas	Reactions
Carbonic Monoxide	Rust
Carborundum	Sal Ammoniac
Caustic	Salicylic Acid
Chloroform	Salt
Cinnabar	Saltpeter
Citric Acid	Silica
Coal Tar	Soda
Combustion	Solution
Copperas	Spontaneous Combustion
Corrosive Sublimate	Stearic Acid
Cream of Tartar	Stearin
Creosote	Sublimation
Crystallization	Sulphates
Cyanogen	Sulphureted Hydrogen
Decomposition	Sulphuric Acid
Dextrin	Tannin
Diffusion	Tartaric Acid
Distillation	Vitriol
Electro-chemistry	Water
Electrolysis	Wood Alcohol
Electron	

CHEMISTS

Bunsen, Robert W. E.	Crookes, Sir William

Pierre and	Gay-Lussac, Louis J.
e S.	Liebig, Baron von
Sir Humphry	Pasteur, Louis
y, Michael	Remsen, Ira

MISTRY, *kem'is tri,* **OF FOOD.** See subhead *Chemistry of Food.*

MNITZ, *kem'nits,* one of the chief com- l and industrial cities of Germany. It laxony, on the Chemnitz River, thirty- miles west-southwest of Dresden. The owns its water, gas and electric plants, onducts municipal pawnshops. In this Manchester," as the town is called, the t industries are the manufacture of ma-, in which over 20,000 men are em-, and the making of textile fabrics, cottons. A large part of its calicoes, ms and other printed goods is sent to ited States. Chemnitz had in the early of the nineteenth century a growth rival- t of the western cities of America. In s population was 207,000; in 1910, 287,-

OPS, *ke'ops,* an Egyptian king of the dynasty, builder of the famous Great id at Gizeh, near Cairo. He lived about c. According to Herodotus, the "Father tory," he was an oppressive ruler who l at nothing to secure funds to com- is pyramid, even sacrificing his daugh- onor. But others believe he was con- a wise and powerful king. The Egyp- alled him Khufu, and the pyramid "the of Khufu." It took twenty years and men working constantly to complete rk of wonder. See PYRAMIDS.

QUE, *check,* the English and Canadian f the word CHECK (which see).

RBOURG, *sher boor',* a stronghold of rn France, chiefly known to Americans European terminus of a great trans- c steamship line. It is on the English l, at the mouth of the Divette River, les west-northwest of Paris. Its com- port, which has an outer harbor and er basin, is commodious and unusually but its features of greatest importance naval port and its fortifications. The cut out of solid rock, and has three asins with a combined area of fifty-five Outside of both ports, and protecting from the north, is a vast breakwater ted the most remarkable work of its the world. It is over two miles in 650 feet wide at its base and thirty feet summit, and encloses an area of 3,700 acres. Where its two branches meet there is a great fort, and smaller forts crown the ends. Two strong fortifications back of the town protect it from the landward side as well.

Cherbourg has numerous industries, but neither they nor its buildings differ materially from those of other cities of its size. Population in 1911, 43,731.

CHER'OKEE. When Fernando De Soto made his famous expedition to the Mississippi River in 1539-1540 he passed through the territory of an Indian tribe more nearly civilized than any other that he had found. They were described as living in log houses and tilling the land. These Indians were the Cherokee, a branch of the Iroquoian family and one of the most important tribes east of the Mississippi. They formerly occupied all the mountain region of the present states of West Virginia, North and South Carolina, Tennessee, Alabama and Georgia. The name is said to mean *cave people* in the Choctaw language, because there were so many caves in the region they occupied. Before the Revolutionary War they were in frequent conflict with the settlers of the Southern colonies, and during the war they favored the British.

In 1785 the Cherokee made a treaty with the United States. Their independence was acknowledged, and their title to the lands they occupied was confirmed. From that time the tribe made rapid progress in civilisation. In 1820 the Cherokee Nation was organised, and a few years later a constitution modeled after that of the United States was adopted. Schools were established, and Sequoya, a half-blood, invented an alphabet which soon enabled them to read in their own language. In 1827 they established the first Indian printing press in the United States, and the next year began the publication of the *Cherokee Phoenix,* the first Indian newspaper. Meanwhile, gold had been discovered in their territory, the inhabitants of Georgia were clamoring for their land, and notwithstanding the treaty which the United States, under President Jackson, had made with the Cherokee, they were compelled by force to give up their homes and remove to Indian Territory, where some of their number had previously gone. The journey was made on foot, and many lost their lives through hardship and suffering. During this time of trial, their great leader, John Ross, accompanied them and shared their sufferings. Some of the Cherokee refused to be removed from their ancestral

home, but fled to the mountains. Their descendants, numbering about 1,700, live in Western North Carolina.

Arriving at their destination, they reëstablished the government and made Tahlequah the capital. Just as they had regained something of their former prosperity the War of Secession broke out, and again disaster was brought upon them. Some sided with the South, others with the North, and the nation furnished soldiers to both the Confederate and the Federal armies. During the war the country was ravaged by hostile forces; at the close of the war the Cherokee made a new treaty with the United States, which freed the slaves they had held and adopted them as citizens. Schools were reëstablished and industries were revived. Prosperity continued and the Cherokee became a civilized and thriving people. In 1892 they sold their western territorial extension, and in 1906 they gave up their government and became citizens of the United States. Many of them are among the most prosperous, influential and cultured citizens of Oklahoma. They number about 20,000. See FIVE CIVILIZED TRIBES; INDIANS, AMERICAN. E.S.C.

CHERRY, *cher'i,* a small, plumlike fruit of many varieties, sweet and sour, cultivated and wild. It has been called the "home fruit," because it has not been grown extensively for commerce. It requires more work in harvesting than any other fruit and is not easily shipped long distances, but cherries always

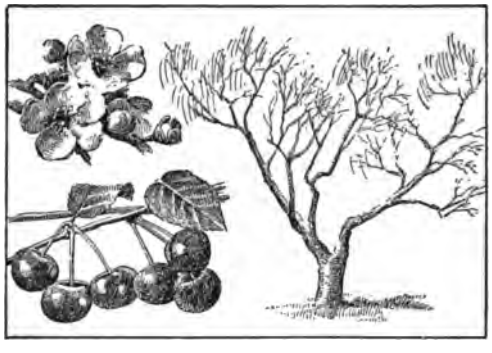

Sweet is the air with the budding haws, and the valley stretching for miles below
Is white with blossoming cherry-trees, as if just covered with lightest snow.

The illustration shows form of tree, appearance of flowers, detail of leaves and the ripened fruit.

find a ready market. Either wild or cultivated, the trees are ornamental, with their satiny brown bark against the oval, dark-green leaves, dotted here and there with bunches of light, bright-red or purplish-black fruit, feasts for birds as well as food for man.

Before the leaves come, the wealth of white blossoms make the trees seem "covered with

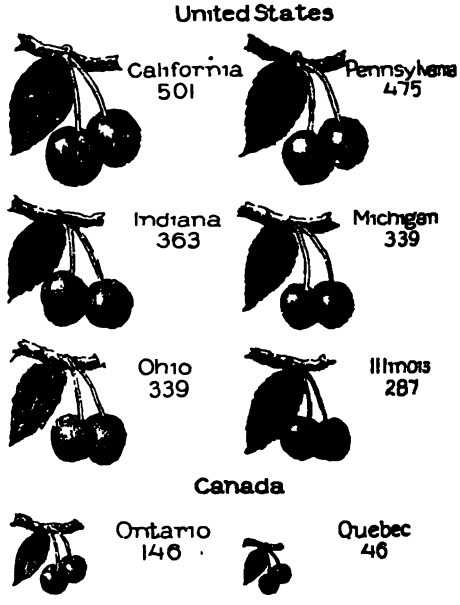

Figures Represent Thousands of Bushels

THE CHERRIES THAT GROW IN A YEAR

The figures represent an average of crops for five years.

lightest snow." And who has not heard of and in his mind's eye seen the graceful branches of dainty pink cherry blossoms of Japan at Cherry Festival time—trees so covered with soft bloom it would seem some fleecy pink clouds must have dropped down at [illegible] time!

Cherry wood, especially that from the black cherry, is fine-grained and beautiful, very valuable for the manufacture of fine furniture. Luther Burbank has done much work with cherries to make the fruit more valuable commercially, and has recently developed a wonderful sour cherry—a boon to canners, for, when picked, it leaves its stone on the tree (see BURBANK, LUTHER). In the eastern part of America sour cherries form an important item in the canning business, but on the Pacific coast the sweet cherry industry is more highly developed.

Choke Cherry. Sometimes the little wild choke cherry tree, with its puckery, bitter "choking" fruit, is mistaken for a young, wild black cherry tree, with its much-prized fruit. But a taste of one choke cherry will [illegible]

ı carefully for its much broader
e disagreeable odor of leaves and
he birds strip the fruit from the
trees, and so their seed has been
ıuted.

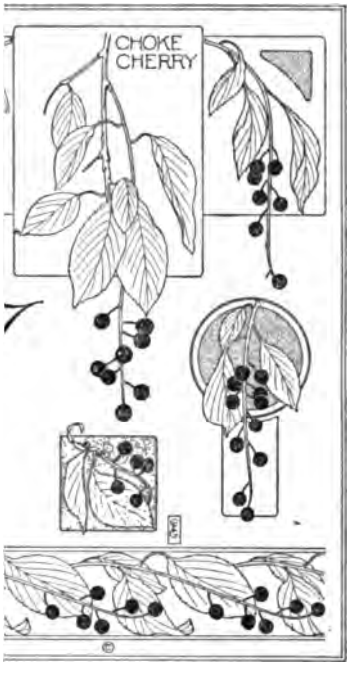

SIGNS FOR BOOKLET
lesigns for cover page of a school
ed to the cherry.

ındies, Cordials and Remedies.
he choke cherry we have the wild
The tree grows large and spread-
ce of its bitter-sweet, purple-black
ıe basis of all old-fashioned home
"that tired feeling"; and wild
ts often appear in doctors' pre-
a tonic. The cherry brandies and
ommerce and of home production
om the little, wild, black cherry.
ce, the old-fashioned beverage of
is also made from this cherry of

M.S.

LAUREL, *law'rel,* a well-known
vergreen shrub, a native of Asia
now cultivated in Europe and
is commonly called *laurel,* but it
confused with the sweet bay or
ecies of laurel. The leaves, which
ıd leathery, and sometimes the
ers, yield the poison laurel-water
the oil of bitter almonds. The
round and shiny.

CHERSONESUS, *kur so ne'sus,* from the Greek *chersos,* meaning *dry land,* and *nesos,* meaning *island,* is a name which the ancient Greeks applied to several peninsulas. Three of the most important of these were the Thracian Chersonesus, northwest of the Hellespont, corresponding to the peninsula of the Dardanelles; the Tauric Chersonesus, the peninsula formed by the Black Sea and the Sea of Azov, now called the Crimea; and the Cimbrian Chersonesus, the modern Jutland.

CHER'UB, or CHERUBIM, *cher'u bim.* A cherub is one of an order of angelic beings, ranking next to the order of *seraphim.* The form *cherubim* is the plural of *cherub.* The cherubim are believed to excel in knowledge, the word *cherub* being derived from the Hebrew word *to know.* In art they are usually represented by heads, with one, two or three pairs of wings, and in the earliest religious paintings their faces are thoughtful and intelligent. The early painters also held strictly to a prescribed color scheme when representing cherubim in a Glory of Angels, a Glory being a portrayal of the several orders of angels in circles. The inner circle, that of the seraphim, is red, the symbol of love; the second, that of cherubim, is blue, emblem of light and knowledge. This law of color was observed in the oldest pictures, in illuminated manuscripts and in stained glass. Later artists, however, gave themselves more freedom in representing angelic beings, a change noticeable in such celebrated paintings as Raphael's *Sistine Madonna* and Perugino's *Coronation of the Virgin.*

In the Raphael picture the Madonna is descending from clouds composed of heads of thousands of cherubim, which are shown in a golden-tinted background. In the Perugino picture the floating cherubim have wings of various colors, blending in an exquisite harmony of tones. The aspect of serious meditation noticeable in the cherubic faces painted by the more reverent artists is beautifully illustrated in the two famous cherubim at the base of the *Sistine Madonna,* and in the cherubim in Perugino's *Assumption of the Virgin.* See MADONNA.

CHERUBINI, *ka roo be'ne,* MARIA LUIGI CARLO ZENOBIO SALVATORE (1760-1842), an Italian musical composer, excelling especially in sacred music. He was born at Florence, and commenced his musical studies at the age of six, under his father's instructions. At nine he began to study under eminent masters and

soon showed a genius for composition. Before he was sixteen he had produced his creditable *Mass and Credo in D*, and a *Te Deum* for male voices, which is still often sung. His fame first became general in 1805, when he went to Vienna to compose an opera for the New Imperial Opera House. That production, *Faniska*, won him many friends, notably Hadyn and Beethoven, who pronounced him the greatest composer of sacred music of the age. After 1809 he wrote sacred music almost exclusively. He made several visits to London, being appointed at one time composer to the king, and later superintendent of the king's chapel. In 1821 he became director of the Paris Conservatory, and during his administration of more than twenty years he brought it to a high standard of excellence. His masterpiece is the opera, *Les deux Journées* ("The Water Carrier").

CHESAPEAKE, *ches'a peek,* **AND OHIO CANAL,** a waterway along the north side of the Potomac River from Georgetown, D. C., now a part of the city of Washington, to Cumberland, Md. This canal has an interesting history, for as far back as 1774 it was an idea of Washington's to make the Potomac navigable from tidewater to the Alleghanies. The scheme was interrupted by the Revolutionary War, but in 1784 a company was formed to revive it; Washington was the organization's head until he became President of the United States. The project was abandoned in 1820, but was later taken up and completed in 1850 at a cost of over $11,000,000. The canal is 184 miles long, sixty feet wide and six feet deep, with seventy-four locks having a total lift of 609 feet. Comparatively little traffic passes through it. See CANAL.

CHESAPEAKE, *ches'a peek,* **BAY,** a large inlet on the Atlantic coast extending northward through the states of Virginia and Maryland, dividing the latter into two parts, called respectively, near the Bay, the Eastern and the Western Shore. The channel at the entrance is twelve miles wide, with Cape Henry and Cape Charles on either side. The bay is 200 miles long, from four to forty miles wide, and has a depth of from thirty to sixty feet in the channel. The coast is very irregular, having many bays and inlets and large estuaries at the mouths of the numerous rivers which empty into it. The most important of the latter are the James, the York, the Rappahannock, the Rapidan and the Potomac, on the west; the Susquehanna, on the north; and the Elk, the Chester and the Choptank, on the east.

The shores are low and marshy and abound in wild waterfowl, while the shallow, brackish waters contain vast natural beds of the famous Chesapeake oysters. Oyster beds are also planted scientifically, and the oyster trade of the Maryland and Virginia beds is the largest in the world. (The details of the oyster industry are given in these volumes under the title OYSTER.) As the bay is navigable for deep-sea vessels nearly its entire length, it has a large foreign as well as coastwise trade. The most important port is Baltimore, which is situated on the west shore in Maryland, on the Patapsco River; in the value of its commerce Baltimore is the sixth port in the United States and it is the seventh city in population (1916). Norfolk and Portsmouth, in the eastern part of Virginia, at the southern end of the bay, are other important ports. Norfolk, with Portsmouth, is the largest naval station in the United States and one of the largest coaling stations in the world. The United States Naval Academy is at Annapolis, on the west shore of the bay, in Maryland, not far from Washington, D. C. The Indians called the bay the *Great Salt Water.*

LOCATION MAP

CHESS, the name of a very interesting and fascinating game. It is in no sense a game of chance, but is the most intellectual of all games of skill, for it not only trains the power of observation but is a mental contest which brings forth such qualities as foresight, resource, imagination and ingenuity on the part of the players. Chess has often been compared to a game of strategy as played by two opposing generals on the battle field, and it resembles war in the sense that it consists of attack and defense and has a definite object in view towards which all the moves of the game lead.

The name in all the European languages is derived from the Persian word *shah,* which means *king,* and indicates the aim of the game, which is the surrender of the king.

The Board and the Pieces. The game of chess is played by two persons on a board

in a straight line either forward, backward or sidewise, but *not diagonally*.

The *bishop* moves any distance either backward or forward, but *only diagonally*. It must be noted that a bishop always moves on squares of the same color.

The *queen* is the most powerful piece on the board; she can move any distance in any straight line, either forward, backward, sidewise or diagonally, as far as her path is clear. It is of course understood that one of her own men stops her progress, but she may capture an opponent exposed to direct approach.

The *king* is at once the weakest and most valuable piece on the board. As regards direction, he is as free as the queen, but for distance he is limited to *one square* at a time. Standing on any central square, he commands the eight squares around him, and no more.

Castling. Besides his ordinary move the king has another, by special privilege, in which the castle participates. Once in the game, if the squares between king and castle are clear, if neither king nor castle has been moved, if the king has not been attacked by any hostile man and if no hostile man has commanded the square over which the king has to pass, the king's or queen's castle can be placed next to the king and the king can be moved over

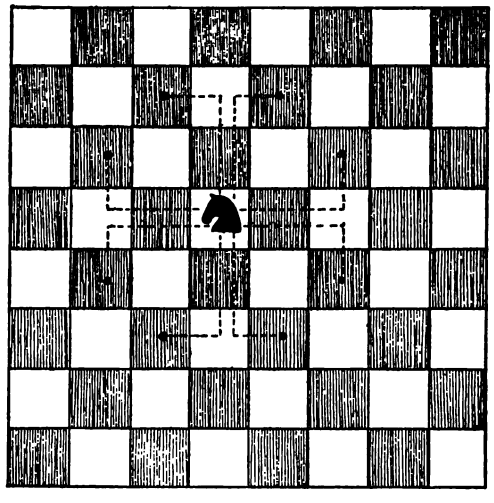

THE MOVES OF THE KNIGHT
The dotted lines show possible direction and distance in any one move; the dot shows where any of these moves will place him.

the castle to the adjoining square. This move is called *castling*.

The *knight,* unlike the other pieces, has a peculiar move. He moves over two squares at a time, one of which is diagonal and the other is straight. He may move in any direction and he can leap around any man occupying a square intermediate to that to which he intends to go. The knight always moves to a square of a different color. The knight, like the king, when on a central square on the board, commands eight squares, which are at two squares' distance, as shown in the third illustration.

The Value of the Pieces. If the pawn is taken as the standard of unity the relative value of the pieces is as follows: pawn, 1; bishop or knight, 3; rook, 5; queen, 9. The knight or the bishop is usually known as a "minor piece." The value of the pieces also depends upon the state of the game. Thus, at the end of the game a pawn is much more valuable than at the beginning, and a knight is generally stronger than a bishop; on the other hand, two bishops at the end are more valuable than two knights.

Check and Checkmate. The definite aim in chess is to force the surrender of the opposing king. The king in chess cannot be taken; he can only be in such a position that if it were any other piece he would be taken. When a piece or pawn attacks him, he is said to be *in check;* that is, he is in such a position that the next opposing move would capture him, and the opponent is bound to give notice by saying "check." When the king is in check all other plans must be abandoned and all other men sacrificed, if necessary, to save him from that situation. This is done either by removing him to an adjacent square not commanded by any man of the adversary, or by interposing one of his own men, and so screening him from check, or by capturing the attacking man. When the king can no longer be defended on being checked by the adversary, he is *checkmated,* and the game is over.

When neither of the players is able to checkmate the other, the result is a *drawn game.* When the player having the superior force, by oversight or want of skill blocks his opponent's king so that he cannot move without going into check and none of his other men can be moved, such a situation is known as *stalemate,* and the game is considered a draw.

Notation. The rows of squares running straight up and down the board are called *files;* those running from side to side are called *lines.* Each of the sixty-four squares of the chess board has a name and two numbers, as is shown in the second illustration. Each square is named after the piece which occupies

t the beginning of the game, and is called *king's square* or the *queen's square,* and so the whole file has the same name. But ı player counts from his own side, and it asily seen that row number 1 for him is number 8 for his adversary, and row num- 2 for him is row number 7 for his adver- , and so on. Other signs used in chess ks or in the explanation of chess problems (—), *to;* (*x*), *takes.*

pening, Middle and End. A game of chess be divided into three parts: the opening, middle and the end. In the opening each 'er seeks to move his pieces in such a as to secure the best strategic position for actual battle which develops in the middle e. The various openings of a game are ained in all books of chess, and any player wishes to gain proficiency must master openings. A few broad principles govern- the opening are to play forth the minor es early, to castle the king in good time not expect to establish a strong attack half of one's forces at home.

ıe actual battle takes place in the middle e and results in the capture of such a ber of pawns and pieces as usually decides h side will eventually win the game. It uring the middle game, where such an ess variety of situations is to be found, the players have the opportunity to dis- all their ingenuity and power of combi- ɔn. A few simple hints which ought to e a player during any part of the game to try always to perceive the motive of adversary before making the next move; ɔok over the board to see whether he can- make a better move than the one he in- ed to make; to be careful not to play into ɔpponent's hand by being tempted to cap- a piece which is only intended as a bait.

ıe Scholar's Mate. We give below, as an ıple, a short game which has been prac- upon young and inexperienced players which never fails to cause such a player greatest astonishment. It is called the *'ar's mate,* and in this game checkmate is ı in the first few opening moves. The ɜments can be followed on the diagram ıe second illustration:

WHITE	BLACK
K 4	1. P-K 4
3-QB 4	2. KB-QB 4
KR 4	3. KKt-KB 3
KB 7 and checkmate	

History. The game of chess, which is the most cosmopolitan game and is played now in every part of the world, originated in Asia. It seems probable that it was invented in India, and from this place was introduced into Persia. The Arabs conquered Persia in the seventh century, learned the game and introduced it into all the countries they conquered afterwards. In this way chess reached Spain, whence it spread all over Europe. Benjamin Franklin popularized the game in the United States. O.B.

CHEST, or **THORAX,** *tho'raks,* the boxlike portion of the human body that lies between the neck and the abdomen. It is shaped somewhat like a cone, with the narrower end upward. The ribs, which are attached to the breast bone in front and to the spinal column behind, form its sides. The only opening at the top is the windpipe, which leads to the throat. The bottom is formed by a layer of soft muscle known as the diaphragm, through which arteries and veins lead downward. Within the chest are the heart, the terminals of the great arteries and veins, the lungs, the windpipe, the bronchi, the œsophagus and the thoracic duct.

In the act of breathing the muscles which connect and cover the ribs cause them to be drawn upward and outward, while the diaphragm flattens downward. Thus the chest can be increased in size in every direction, and it is so constructed that this expansion occurs without injury to the delicate organs within it. Ordinarily when people breathe they extend the chest from one to two inches, but a very deep breath may expand it easily three inches. In physical examinations for life insurance a three-inch expansion is expected.

CHESTER, an old cathedral city of England, on the north bank of the River Dee, about twenty-two miles from the sea and sixteen miles southeast of Liverpool. The town is one of the oldest in England and is considered one of the most picturesque. Its history dates authentically from the third Roman invasion, A.D. 80, being identified with Deva, an important Roman military station. Chester has a number of striking antique features. It is still surrounded by its ancient wall, about two miles in circumference, eight feet thick and pierced by four gates. A promenade extends along the top. Another unique feature is called the "Rows," and consists of an open but covered gallery running along the second story of the fronts of houses on the two principal streets.

These galleries are reached by steps ascending from the street and are lined with shops. The streets in this section were excavated by the Romans eight to ten feet below the ground level, in the solid rock. There are also a number of the half-timbered houses of the sixteenth century on these streets.

CHESTER CATHEDRAL

The cathedral is one of the oldest in England and was once the church of Saint Werburgh's Abbey, one of the richest abbeys in the kingdom (see ABBEY). Its grammar school was founded by Henry VIII. There are also an old Saxon church dating back to the eleventh century and a castle built by William the Conqueror. The Grosvenor Bridge over the Dee, a stone arch 200 feet long, is one of the finest bridges in Europe. Chester, though proud of its antiquities, has introduced all modern improvements. It is an important river port and trade center, and has a number of large industries outside its walls. Population in 1911, 39,028.

CHESTER, GEORGE RANDOLPH (1869-), a popular American writer, best known as the author of *Get-Rich-Quick Wallingford,* a collection of stories written in a breezy, entertaining style, and enlivened by humor that is typically American. The best literary quality of their author is his ability to present types of character that are met in real life. Chester was born in Ohio, left home at an early age to make his own way in the world, and after holding a number of positions of a varied sort he became a reporter on the Detroit *News.* From this position he advanced to that of Sunday editor of the Cincinnati *Enquirer,* and he soon became a regular contributor to leading magazines. Besides several series of Wallingford tales, his collected stories include *Cordelia Blossom,* a character sketch of a woman who understood politics as well as society; *Five Thousand an Hour,* the tale of an effort to acquire honestly a million dollars within a specified time; and *The Making of Bobby Burnit,* the history of a rich young man who developed from a business novice to a man of first importance in his city.

CHESTER, PA., the oldest city in the state, situated in Delaware County, in the extreme southeastern corner of the state, and on the Delaware River. Philadelphia is fifteen miles northeast and Wilmington, Del., is fourteen miles southwest. The city has fine transportation service through the Pennsylvania, the Baltimore & Ohio and the Philadelphia & Reading railroads and the Southern Pennsylvania Traction Company. In recent years the population has grown rapidly; it increased from 38,537 in 1910 to 40,474 in 1914.

Formerly shipbuilding was the chief industry in Chester; several vessels of the United States navy were built in its immense shipyards, which are classed with the largest in the United States. But its good harbor and exceptional transportation facilities by water and rail have given variety to industry, and have made the city the trade center for a very prosperous section. Manufacturing interests are largely centered in silk, cotton and woolen goods, ship and railway machinery, dyestuffs and building materials; over 8,000 people are employed in its 300 factories. Chester has a Federal building, a city hall, erected in 1724, the Deshong Memorial Art building and grounds, three parks, two free libraries and two hospitals. The home of William Penn, founder of Pennsylvania colony, is a feature of historical interest. The locality is the seat of Pennsylvania Military College, Crozier Theological Seminary (Baptist) and Swarthmore College.

Chester was settled by Swedes in 1643 and was known as Upland until 1682, when the name was changed to its present one by William Penn. It was laid out in 1700, was incorporated as a borough in 1701 and became a city in 1866. Here, in 1777, Washington reassembled his troops after the Battle of the Brandywine.

CHES'TERFIELD, PHILIP DORMER STANHOPE, Earl of (1694-1773), an English writer and statesman whose political career has been overshadowed by the remarkable grace and polish of his manners. His name has became a synonym for elegance of demeanor, and to say that a man has the manners of a Chesterfield is to pay the highest possible compliment to his good breeding. Chesterfield's letters to his son, in which he gave him advice in matters of etiquette, are famous and are justly admired for their literary excellence.

Chesterfield succeeded his father, the earl, in 1726. Two events stand out ently in his political career—his ap- ent as ambassador to The Hague, in ınd as Lord-Lieutenant of Ireland, in Both positions he filled with ability. As ıber of the House of Lords he was an and bitter opponent of Walpole (see LE, HORACE). Chesterfield was made ıry of State in 1746; two years later gned from office and retired to private

S'TERTON, GILBERT KEITH (1874-), glish poet, essayist and novelist, one of ɔst original and forceful of the modern of British writers. The outstanding : of his work is an extreme fondness for ɔx. He was educated at Saint Paul's and later attended the classes of the Art School. His first important publica- . volume of poems collected under the f *The White Knight,* appeared in 1900, ter the outbreak of the South African During the next three years Chesterton e widely known through his brilliant ıperialistic articles in the *Speaker* and ɔndon *Daily News,* and at the close of ar he was asked by John Morley to a sketch on Browning for the *English of Letters* series. His discussion of ing and one of Dickens, which appeared ıre illuminating and sympathetic literary ms.

sterton's philosophy, that of a man vio- opposed to the philosophy of the mod- e, is strikingly set forth in such volumes ıys as *Heretics* and *Orthodoxy.* His fic- ıcludes two collections of ingenious de- : stories, *The Innocence of Father Brown* 'he *Wisdom of Father Brown,* and the *Manalive* and *The Flying Inn.* His ınd intellectual power make him a stimu- force in literature, and he is one of the influential writers in England at the t time.

STNUT, *ches'nut,* a stately tree of orna- l and commercial value, of which there e known species, two of them American. nost important American species grow ;h as 100 feet, thriving best on high, ly or sandy land, or on mountain sides. .rgest known chestnut tree is the "Chest- a Hundred Horsemen" near the foot of t Etna, which at one time is said to have 'ed one hundred men on horseback.

chestnut tree is a joy to the eye the year round; in the spring appear the well-shaped, glossy, dark-green leaves; then come yellow, fragrant catkins, and in autumn leaves of pure gold with borrowed summer sunshine.

The chestnuts, lavish of their long-hid gold,
To the faint Summer, beggared now and old,
Pour back the sunshine hoarded 'neath her favoring eye.
LOWELL: *An Indian-Summer Reverie.*

And last we find it standing "knee-deep" in its own yellow leaves, and scattered all about are the velvet-lined burs, turned brown with frost, yielding their store of smooth, brown nuts. American chestnuts have the finest flavor, but those of Spain and Italy are the largest, and in those countries they form a staple of food among the peasants.

Ordinarily chestnut trees bear nuts only after the tenth or twelfth year, but Luther

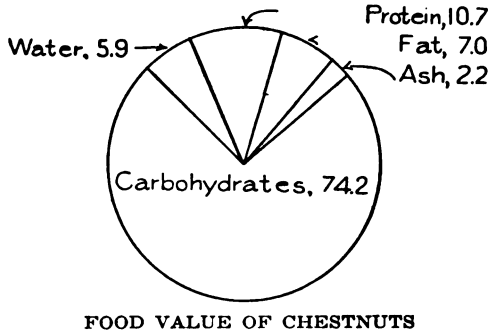

FOOD VALUE OF CHESTNUTS

Burbank has produced a chestnut seedling which bears nuts in eighteen months. It is also a hardy seedling, and might possibly be the means of restoring chestnut trees speedily in the Eastern United States, where most of them have been killed by a fungus blight.

This trouble was first noticed in 1904 near New York, and has been spreading rapidly, there being no known cure.

The well-known *chinquapin* is a miniature species of chestnut. Chestnut bark is valuable for tanning. The timber is used for woodwork, furniture, railroad ties, fence posts and fuel. The nuts are eaten raw or boiled, baked or roasted, and sometimes dried and ground into flour. The horse chestnut is an entirely different tree. M.S.

CHEVIOT, *chev'iut,* **HILLS,** a low mountain range lying partly in Northumberland, England, and partly in Roxburghshire, Scotland, forming about thirty-five miles of the boundary line between the two countries. The hills extend from the River Tweed on the northeast to the sources of the Liddel on the southwest. They are well grouped, smooth in contour and covered with grass, and are the grazing ground of the famous Cheviot sheep. The region is also noted for its grouse. During the Border wars the hills were the scene of much of the romance and history of those troublous times, and they will always be associated with the old English ballad, *Chevy Chase.*

CHEWING GUM. See subhead, in article GUM.

CHEYENNE, *shi en'* or *she en',* a tribe of Indians belonging to the Algonquian family. When first known to white men they lived in Minnesota, north of the Minnesota River, but were gradually driven westward into the present states of South Dakota, North Dakota and Montana. They have always been a strong, brave people, who have held women in high regard. When first known they lived in villages and cultivated the land, but later they became the most skilful and daring Indian riders of the Plains. In 1832 a portion of the tribe removed to Arkansas and became known as the Southern Cheyenne. Their treatment by the whites was unjust, and from 1860 to 1878 they were actively engaged in border warfare. In 1876 they took a prominent part in the battle in which General Custer and all his men were slain. They have since become friendly. The southern branch is located in Oklahoma, where they live upon farms and have become civilized and have been admitted to citizenship. The northern branch is on a reservation in Montana. In all they number about 3,500. For customs and habits see INDIANS, AMERICAN; see, also, ALGONQUIAN INDIANS.

CHEYENNE, *shi en',* WYO., the capital of the state and county seat of Laramie County, situated in the extreme southeastern part of the state, on Crow Creek. Denver is 106 miles south, Omaha is 516 miles east; and Salt Lake City is 520 miles west. The Union Pacific, the Colorado & Southern and the Chicago, Burlington & Quincy railways serve the city. Cheyenne was settled in 1867, when the Union Pacific Railway was constructed to this point; in 1869 it was chosen as the capital. In 1911 the commission form of government was adopted. The water works, which cost $2,000,000, are owned by the city. The population in 1916 was 11,320, which included the soldiers at the military post, Fort D. A. Russell.

Cheyenne is located on the eastern slope of the Laramie range of mountains, 6,050 feet above sea level, with Crow Creek, a tributary of the South Platte River, winding half way around it. The surrounding country is a picturesque mountainous region, with many waterfalls, lakes and springs, and this natural beauty extends into the city through its several parks. Cheyenne is the home of the original Frontier Days' Wild West Show, which annually attracts large numbers of visitors and contestants. The buildings and grounds for this entertainment, including the city lakes and land adjoining, cover 160 acres.

Industrially, the vicinity is largely interested in stock-raising, and from the city great numbers of beef cattle are shipped to Eastern markets. The kindred industry of meat-packing is extensive, and the creameries supply a large section around Cheyenne. Here are located the large shops of the Union Pacific Railroad, which employ about 1,000 men. Iron is mined in the vicinity.

Besides the state capitol, the city has a $400,000 Federal building, the governor's mansion, soldiers' and sailors' home, county hospital, a Carnegie Library, and a Roman Catholic convent. Fort D. A. Russell, three miles from the city, is one of the largest forts in the United States; its construction and equipment cost $7,000,000. R.M.L.

CHIAROSCURO, *ke ah ro skoo'ro.* One of the most difficult things to master in painting is the handling of light and shade, or *chiaroscuro,* as it is called, from Italian words meaning *light* and *dark.* Unless objects in the light stand out and those in the shadow are properly subordinated, perspective seems to be lacking. Correggio and Rembrandt rank as the great masters of chiaroscuro.

HICAGO, the "metropolis of the hwest," is the largest city of Illinois, the ıd largest of the western hemisphere and fourth largest in the world. The three ı which surpass it—London, Paris and New :—were, even the youngest of them, great ı while the site of Chicago was still but lderness of marsh and forest roamed over he Indians. It is not alone for its size Chicago is notable, but also for the rapid- of its growth and for the restless energy h has characterized every step of its ad- e. William Vaughn Moody, a poet who t many years in Chicago, described with ıe poetic insight its dominant spirit in the —

yonder where, gigantic, wilful, young,
ıgo sitteth at the northwest gates,
restless, violent hands and casual tongue,
ding her mighty fates.

ze and Location. Chicago is a rambling spread over 194 square miles, with 4,685 ı of streets, one-half more than the total age of roads in the state of Delaware. ake frontage, which through that part of ength not occupied by railroad tracks is of the most charming outlooks possessed ıny large city, is twenty-four miles, and compactly-built suburbs, over thirty ı; the greatest east and west extent of the to suburban limits, is ten and one-half ı.

ıicago is in Cook County, of which it is county seat. It lies along the southwest- shore of Lake Michigan, on a plain but ın feet or thereabouts above the level of ake, or 596 feet above sea level, and much ıe land along the shore has been built up a flat beach.

ıough it is called a Western city, and is ern in spirit, Chicago is in reality well to the east of the center of the country; it is 2,274 miles from San Francisco, and but 911 from New York. Its marvelous growth in population and commercial and industrial importance has been largely due to its position at the head of Lake Michigan, where it formed for many years the only outlet for the products of the Middle West.

Plan of the City. The original plan of the city was influenced very decidedly by the Chicago River, a little stream, but a very important one. It is formed by two branches, one from the northwest and one from the southwest, which unite about a mile from the lake, meeting the lake midway between the northern and southern limits of the city. This stream is sluggish and unpicturesque, and has for much of its history been filthy and disease-breeding, but commercially it is more important than any other river of its length in the world. Not nearly so large a commerce, in tonnage, passes through the Suez Canal in a year as through this little river.

By the Chicago River and its branches the city is divided into three well-recognized districts, or "sides": the South Side, including all the territory south of the river; the North Side, including all that to the north; and the West Side, much the greatest in area, to the west of the branches. Three great tunnels, recently reconstructed, and no fewer than sixty-six bridges connect the various parts of the city with each other. In the main the streets are regularly laid out, crossing each other at right angles, and most of them are broad.

The Business Section. One feature very characteristic of Chicago is its "Loop," or business district, which is crowded into an area little more than one and one-half square miles in extent. Not all of its great business houses are within that space, but the larger

proportion, and by far the more important, of them are there. In other cities a man may have to travel miles to consult his dentist, his oculist and his physician, buy his clothing and lunch at his favorite restaurant; in Chicago

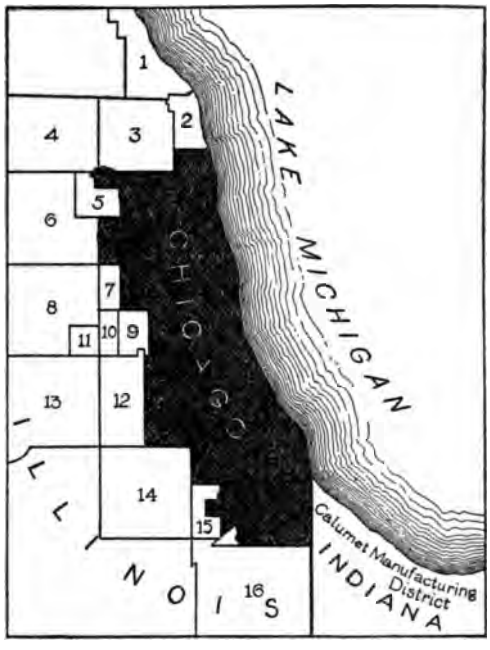

SUBURBAN DISTRICTS

1. New Trier Township	9. Cicero
2. Evanston	10. Berwyn
3. Niles	11. Riverside
4. Maine	12. Stickney
5. Norwood Park	13. Lyons
6. Leyden	14. Worth
7. Oak Park	15. Calumet
8. Proviso	16. Thornton

he can do it all within a very few blocks. This has its advantages, but it also has its disadvantages. The crush in the streets and the din from the cars, wagons, elevated trains and automobiles are by no means soothing to the hardened resident, while to the stranger they are nerve-racking. During comparatively late years the noise and the crowding have been greatly lessened by the construction of tunnels, thirty feet below the surface, through which most of the heavy freight is carried.

Within the business district State Street stands as the center of the retail trade. Department stores have been brought to a high state of efficiency in Chicago, and the group on State Street is the largest in the world. The great retail establishment of Marshall Field & Company, covering an entire block, is unmatched elsewhere the world over in size and equipment. Fifth Avenue is the center for the wholesale dry goods trade; La Salle Street is the finan district, or "Wall Street of Chicago," and So Water Street, a little north of the "Loop,' a succession of produce markets, to which wagons of the truck farmers and those fr the outlying markets throng in the early ho before the rest of the city is awake.

The most notable street of the downto district, and for a mile one of the finest vi in the world, is Michigan Avenue, the f street west of the lake. With the grassy stre of Grant Park to the east and many of most substantial and striking buildings of city on the west, and with its beautiful light system, it is probably unexcelled. In acco ance with its "city beautiful" idea, Chicago been devoting much attention to the beaut ing of its lake front. Colonnades, founta pillared terraces and ornamental bridges h been added, and the plans for the future clude athletic grounds, a stadium, conc steps leading to the water's edge, and statu among the trees.

The Blackstone Hotel, in its architect features much resembling some of the g hotels of New York; the Auditorium, w its large hotel and magnificent theater; McCormick Building; the tile-faced Rail Exchange; the People's Gas Building, with eighteen gigantic one-piece granite pillars; University Club and Monroe buildings; Tower Building, the top of whose pinnacl the highest point in the city, and the Mi igan Boulevard Building constitute an imp ing row and give a most picturesque sky to this city which, in its flat surroundings, is too barren of the picturesque. The only bu ing which stands on the east side of Michi Avenue between Park Row and Randol Street, a distance of one mile, is the Art In tute, a beautiful structure in Renaissance sty It contains permanent art collections of gr value, and there is seldom a time when a s cial exhibit of note is not housed there. Th are, moreover, a valuable art library, a lect hall, and a well-attended school of art instr tion. Immediately to the south of this build stands one of the city's newest ornamen Lorado Taft's remarkable fountain, "The Sp of the Great Lakes."

Other Notable Buildings. No building Chicago may be over 200 feet in height. Ch of the great structures, in point of size, is t combined city hall and courthouse, occupyi the square bounded by Randolph, Clark, Wa ington and La Salle streets. It is a magni

ıtructure of steel and granite, with great ıns and allegorical figures in bas-relief, hole erected at a cost of about $10,000,000. quare formed by Adams, Dearborn, Jack- nd Clark streets is occupied by another

'SPIRIT OF THE GREAT LAKES"
es Superior, Michigan, Huron, Erie and o are artistically represented by five fe- igures, built upon a rocky base at relative ons. A stream of sparkling water rising basin held by "Superior" overflows into ell held by "Michigan," and so on from to shell until "Ontario" surrenders her nt guardianship over the unpolluted waters greatest fresh-water lakes in the world › rough keeping of the turbulent "Saint nce." In ideal conception this is one of › Taft's masterpieces.

.ructure, the Federal Building, which is shape of a rectangle surmounted by a ınd a crowning dome. The Tacoma, far sed to-day by many other office build- ; noteworthy as the first steel-frame "sky- r" ever erected; the Masonic Temple is e as the highest building in the city eet in height), and the Continental and ıercial Bank structure as having the floor space, excepting two, in the United

etailed enumeration of the office build- ould be both profitless and uninteresting; it to say that they must needs be numerous and large to house the vast army of people that is poured into the Loop district every morning. Some of these buildings are notable because of special architectural excellence, some because of artistic interior decorations, and some because of their luxurious appointments. Perhaps the most impressive thing about all of them is the care and effort that has been required to make them firm and safe. The soil that underlies the city is an unstable mixture of sand, gravel and blue clay, and it is necessary to sink great shafts of steel and concrete down to bed rock from fifty to 110 feet below the surface in order to make the foundations secure.

Of hotels of all sorts Chicago has a large number, both in the downtown section and in the outlying residence districts. There are also many theaters, ranging in size from the Auditorium, which seats 3,747 people, to the Little Theater, with a seating capacity of ninety-nine. In all, there are over 600 theaters, including moving picture houses.

Libraries. Of the scores of libraries in Chicago the largest and most popular is the Public Library, which dates from the years immediately following the great fire of 1871. It has over a half million volumes, and the annual circulation is over 3,000,000 volumes. One of the most beautiful and complete library buildings in the country houses this collection, and there are almost a score of branches in different parts of the city, several of which are contained in fine buildings. The other two large libraries are the Newberry and the John Crerar, the former occupying an imposing granite building on the North Side, the latter housed in temporary quarters on Wabash Avenue. These are both reference libraries, and their books

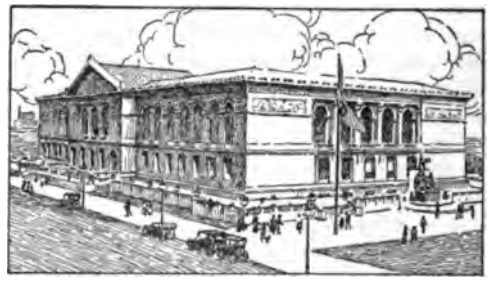

THE ART INSTITUTE

are not for circulation. The Newberry collections are especially valuable on such subjects as literature, history, music and genealogy, while the John Crerar specializes in the natural, physical and social sciences.

Local Transportation. In so widely-scattered a city with its business so centralized, transportation is a big problem, and one which has been met in three ways. First, there are the electric street railways, which have over 1,000 miles of track, and connect all parts of the city. Authorities do not hesitate to say that no city in the United States possesses a better street railway system. In the management of the surface lines the city is a partner, receiving fifty-five per cent of the net profits. In 1915 this sum amounted to over $20,000,000, the accumulation of years, and it is being held to finance at no distant day a system of subway transportation.

There are four elevated roads, two to the West Side, one to the South and one to the North. In the downtown district these form a "loop" about the main business section, enclosing the streets from Lake to Van Buren and from Wabash to Fifth Avenue, and this it is which gives the popular name "Loop" district to this section. The Loop encircles the great retail and wholesale stores. The elevated roads are clean, safe and rapid.

In addition to these purely local lines, most of the great railways entering the city have suburban divisions. In all, it is estimated that all the lines collect daily an average of almost 1,500,000 fares.

The Park System. Chicago has two popular names; it is called the *Windy City* and the *Garden City,* the latter name having been given to it because of its parks. To-day it is very far from being the first city of the country in its proportion of park area to population, but it has an unusually well-planned system of beautiful parks, in total area over 4,600 acres. Of the two score, or thereabouts, of parks, seven are of considerable extent. Lincoln Park, on the North Side, has an area of 317 acres, but is being largely added to by the creation of new land on the lake shore at its northern limit. This is the favorite park of the children, who are attracted not so much by the beautiful, shaded drives, the conservatory or the lagoon, as by the zoölogical garden. About 1,700 animals, one of the finest collections in the country, are housed here, some of them in buildings which are models in their way. Most noteworthy of the statues with which Lincoln Park is liberally adorned is the equestrian statue of Grant and the famous *Lincoln* by Saint Gaudens.

On the South Side the most important parks are Jackson, with 542 acres, and Washington, with 371 acres. The former, stretching for one and one-third miles along the lake, is the old site of the World's Columbian Exposition, of which a few buildings have been preserved as memorials. Beautiful drives, lagoons for boating, a rose garden and excellent golf and tennis facilities have made this one of the city's most popular parks. Housed in the former Fine Arts Building of the Exposition is the Field Columbian Museum, a valuable collection in the fields of natural history and ethnology, but this institution by 1920 is to have a magnificent permanent home in Grant Park in the downtown district. A mile west of Jackson Park, and connected with it by the boulevard remembered as the Midway Plaisance of the World's Fair, is Washington Park, especially noted for its effective landscape gardening. The third large park on the South Side is Marquette, one of the newer playgrounds, with an area of 322 acres, much frequented by reason of its long golf course. Downtown, between Michigan Avenue and the lake, is a more recently laid out area known as Grant Park, once famous as Lake Front Park. It is in this park that most out-of-door exhibitions, such as the aviation meets, are held.

The West Side parks are Humboldt, 285 acres; Garfield, 187 acres, noted for its conservatory, the largest in the country; and Douglas, 182 acres. Connecting the various parks is a splendid system of boulevards, aggregating over seventy miles and forming one of the finest drives in America. Most of these are lined with beautiful homes and contain central grass plots decorated with trees and flowers. The people of Chicago also have the benefit of the natural parks or woodland regions which have been purchased and opened up by the Cook County forest reserve board. These lie in a semi-circle about the city, and are all easy of access.

Playgrounds and Beaches. One of the things of which Chicago has most reason to be proud is its system of small parks. These are so located as to be accessible to the people who need them most—those in the thickly-settled districts; and they contain practically all that visitors of any age can demand for pleasure or relaxation. There are gymnasiums with trained instructors, swimming pools, fully-equipped playgrounds for children of various ages, sand piles, wading pools, skating ponds, reading rooms and club rooms, all free. In the summer season thous[illegible] the bathing beaches which may be f[illegible] at intervals along the

front from the northern section of the to the south end. Many of these are olled by the city, and the new Clarendon ue Beach, opened to the public in 1916, is of the best-equipped municipal beaches in world.

w the City Gets Its Water. Lake Mich- furnishes an inexhaustible store of water. ring into the city and distribute the 0,000 gallons or more used daily, an intri- system of cribs, lake and land tunnels pumping stations has been constructed. d, Chicago might well have the title *city nnels* added to its other nicknames, so sively is the land beneath it honey- ed. From two to four miles out in the there are five cribs, with which connect tunnels well below the bottom of the and these in their turn convey the water n main land tunnels. Some of the lake ls are fourteen feet in diameter.

e most important thing about drinking is that it shall be pure, and of course it t be if impure matter in great quantity nped into the lake. Despite this fact all ewage of the city for a long time found ay into the lake, but by 1875 it became that some other method of sewage dis- must be found if the health of the city not to suffer. Attempts were made to use ld Illinois and Michigan Canal, but this d inadequate, and between 1892 and 1900 canal, one of the finest sanitary works the world, was built (see CHICAGO DRAIN- ANAL). By means of this the vast volume vage of the city finds its way through the is River to the Mississippi, and so to ulf of Mexico. Chicago River no longer ality empties into Lake Michigan; the age Canal meets it, and the current, re- l, flows from the lake westward through ity.

World's Greatest Railway Center. Chi- stands supreme as a railroad center. No ad runs through Chicago, for every train enters the city reaches a terminal; and hirty-four lines terminating there have bined mileage which is half that of all ilroad systems of the United States. It eved that the number of railways center- the city will never be increased, as there room for another roadbed, except at enormous expense as to be prohibitive. of those already entering the city are asantly crowded in the hours when local is heavy. Six large stations, all but one of them in the downtown district, accommodate the passenger service, and by 1922 a great new Union Station will have been completed, rivaling any found elsewhere in the world. Each road has its extensive freight depots in various parts of the city; a belt line extends almost around three sides of the city, connecting the different roads and forming a complete freight transfer system.

The entrance into the city of so many great railways made necessary very dangerous grade crossings, but beginning in 1892 these were in large measure done away with by the elevation of tracks, at a cost of a million dollars a mile. To-day Chicago has within its limits more than twice as many miles of elevated track as have all the other cities of the United States together.

Commerce and Industries. Naturally a city that is the greatest railroad center in the world might be supposed to have a large rail commerce. It has that, and more. Chicago is also one of the greatest of inland ports, lines of steamers, both freight and passenger, connecting with all the other important lake ports. Over 6,000 ships a year enter and leave its harbor, and these deposit 8,500,000 tons of freight and bear away an equal amount. The city is a sort of clearing house; it does not keep all that is brought into it, but reships much of it. The iron which constitutes over fifty per cent of the weight of its lake imports it makes use of in its great suburban steel mills, but much of the lumber and grain that arrives is shipped again, Chicago ranking as the greatest grain market and the greatest lumber market in the world. It is also first in its export of packing-house products. Among the cities of the United States only New York surpasses Chicago in the volume and value of its trade.

Docking facilities for years were inadequate, and partly to remedy this condition a great Municipal Pier, near the mouth of the river, was completed in 1916. It is built of concrete and steel and extends over half a mile into Lake Michigan. At its farther end is space used for a recreation center 660 feet long and 300 feet wide, which has easily accommodated 100,000 people in a single day. The pier cost $4,500,000.

With the coal fields of Illinois so near and the raw materials from the great Middle West so easily available, Chicago has become an important manufacturing center. Over 350,000 people are employed in its various establish-

CHICAGO'S MUNICIPAL PIER

There are two great warehouses, one above the other, on each side, each almost a half mile in length. The recreation pier, 660 feet long, is at the extreme right in the illustration.

ments, and the total value of the products is over a billion and a quarter dollars annually. Largest of these industries is that of slaughtering and meat-packing, carried on at the Union Stockyards, by far the greatest establishment of its kind in the world. To quote the popular statement, "Every part of the animal is used but the squeal," and to-day the by-products, made from parts that were formerly thrown away, reach a value of scores of millions of dollars each year. Iron and steel products, machine shop and foundry products, men's clothing, railroad cars and lumber products are manufactured in vast quantities, while the bakery products reach a value of about $27,000,000 a year. Printing and publishing is an important industry, but in this regard Chicago does not rank with Boston, New York or Philadelphia.

Schools and Other Institutions. Chicago has a complete system of public schools ranging from the kindergarten through the grammar grades and high schools to the Chicago Normal College, with its three practice schools for

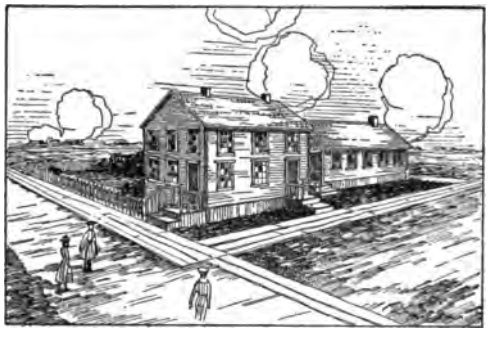

CHICAGO'S SCHOOLS IN 1844

Corner of State and Madison streets, now the most crowded street corner in the world.

teachers. In the twenty-two high schools and 279 grammar schools there are enrolled almost 320,000 pupils, and the teaching force numbers over 7,000. The regular school term is ten months, and during half of that time night schools are also conducted, their enrollment averaging about 26,000. There are schools for the blind, the deaf and the crippled, and in certain schools special classes are held for subnormal children. Many of the high schools and more than half of the grammar schools include manual training in their courses, and domestic science teaching is becoming increasingly important.

Of institutions of higher learning the University of Chicago is the most prominent. Northwestern University, America's greatest Methodist institution, located at Evanston, has its professional departments of law, medicine, dentistry and the college of commerce in the city, and there are, in addition, Saint Ignatius College, Loyola University, Armour Institute of Technology, Lewis Institute, several medical schools and excellent theological schools. The Art Institute, which has in attendance upon its classes about 2,500 students each year, has been mentioned above. Few other art schools in the country offer as complete courses.

There are about 1,000 churches of all denominations, and a large number of hospitals, the most noted being the Cook County Hospital, Michael Reese, Saint Luke's, the Presbyterian, Wesley, Mercy and the Augustana. In Hull House (which see) the city has one of the best-known social settlements in the world, with Miss Jane Addams at its head; others which have won a wide reputation are Chicago Commons, Northwestern University Settlement and the University of Chicago Settlement. The United Charities and the Jewish Aid Society maintain corps of trained investigators whose duty it is to discover the needs of the poor and unfortunate and to see that aid is furnished them. There are also smaller charitable organizations, many of which have specialized in some particular field.

Administration. A mayor, elected for a term of four years and paid $18,000 per year, the highest salary of any municipal officer in America, is the chief executive, and he is assisted by a council of one chamber, composed of seventy aldermen, two from each of

OUTLINE AND QUESTIONS ON CHICAGO

Outline

I. Position and Size

(1) Latitude, 41° 53′ 6″ north
(2) Longitude, 87° 38′ 1″ west
(3) Situation on Lake Michigan
(4) Distance from other large cities
(5) Area
(6) Population
(7) Rapid growth

II. Description

(1) Plan of city
  (a) Determined by Chicago River
  (b) The business section or "Loop"
  (c) Important streets
(2) Notable buildings
  (a) Public
  (b) Office buildings
  (c) Hotels
  (d) Theaters
(3) The park system
  (a) "The garden city"
  (b) North Side parks
  (c) South Side parks
  (d) West Side parks
  (e) Playgrounds and beaches
  (f) The Outer Park plan
  (g) The "City Beautiful"
(4) Educational institutions
(5) Churches
(6) Charitable institutions

III. Water Supply and Sewage

(1) Cribs
(2) Tunnels
(3) Amount of water used daily
(4) Drainage Canal

IV. Transportation

(1) Railway systems
  (a) Greatest railway center
  (b) Elevation within city
(2) Local transportation
  (a) Street railways
  (b) Elevated roads

V. Commerce and Industry

(1) Rail commerce
(2) Lake commerce
(3) Docks
(4) Manufactures

VI. The People

(1) Nationalities represented

VII. Government and History

(1) Departments of government
(2) Revenue
(3) History
  (a) Settlement
  (b) Growth to 1870
  (c) The great fire
  (d) Later growth

Questions

What is the meaning of the name *Chicago?*
What was the first "skyscraper" ever built?
How many gallons of water are used in the city each day?
What is the largest foreign-born element in the city?
Show that Chicago is not geographically a Western city.
How does it rank as to size among the world's cities?
What was the greatest calamity that ever befell the city?
What engineering project has changed the course of a river?
Why has the city no "skyscrapers" as tall as those of New York?
What is the "Loop"? Why is it so called?
Why is it unlikely that any more railroads will ever terminate in Chicago?
What gave Chicago a larger registration of voters in 1916 than any other city in the country?
Mention three pieces of statuary of which the city may feel justly proud.
What provision does the city make for the recreation of its people?
What is the greatest industry? How many cities surpass it in this?

CHICAGO IN 1830

The stockade is the second Fort Dearborn, built after the destruction of the first, which is pictured under the title FORT DEARBORN. The John Kinzie house is at the right of the picture.

thirty-five wards. Certain department heads, as the chief of police and the fire chief, are appointed by the mayor and go out of office with him, but throughout the departments themselves civil service methods prevail. The total revenue and expenditures of the city amount to about $60,000,000 annually.

The People. Chicago has a greatly-varied population, about seventy-seven per cent of its inhabitants being foreign born or of foreign parentage. By far the most numerous of these adopted citizens are the Germans, of whom there are over half a million. That is, Chicago is a larger German city than is Frankfort, one of the most important cities of the German Empire. Austrians rank next in number, then the Irish, Russians, Swedes and Italians, in that order. Newspapers are published regularly in at least ten languages, and within the confines of the city the church service is given in at least a score. The total population of Chicago in 1910 was 2,185,283; in 1913 it was estimated at 2,388,500; and in 1916 by the Federal census authorities at 2,497,722.

History. Interest in the history of Chicago centers in its growth, remarkable even among American cities. Other cities have had "booms," but Chicago's expansion has been continuous. Attempts have been made to prove that the name *Chicago* is from an Indian word meaning *mighty*, or that it has some poetic or high moral significance, but the general opinion is that it is a form of the Indian name for the everywhere-present wild onion. The first white visitors to the site were Marquette and Joliet, who stopped there in 1673, and other great French explorers followed them. In 1779 a negro from San Domingo built a cabin on the north bank of the Chicago River, and in 1804 this came into the possession of John Kinzie, the first white man to make his home on the site of the city. The Federal government in 1804 built Fort Dearborn (which see) on the south bank of the river, and though this was abandoned when the Indian massacre of 1812 occurred, it was rebuilt four years later. In 1830 maps were made, definitely marking out the town of Chicago, which had a total area of three-eighths of a square mile and contained twenty-seven voters. When incorporated, three years later, the town had a slightly-increased area and a population of 550, while its tax-levy reached the total of $48.90. The first city water works, constructed in 1834, consisted of a well that cost $95.

From this time on the growth was steady, if not particularly rapid. The Illinois and Michigan Canal, begun in 1836 and completed in 1848, and the Chicago & Galena Union Railroad, which later was the nucleus of the great Chicago & North Western system, brought the little city into touch with the territory to the west, the territory upon which its prosperity was to depend; and the population increased from 4,480 in 1840 to almost 300,000 in 1870. The city's first and greatest calamity occurred in 1871; a terrible fire broke out on October 8 on the North Side, extended south and west and raged for two days and nights, destroying property valued at $196,000,000 and rendering 100,000 persons homeless. With wonderful rapidity the city was rebuilt, the old wooden structures being replaced in large measure by those of brick and stone.

In its later history Chicago has suffered much from labor troubles. Out of these grew the Haymarket Riot of 1886, in which seven

policemen were killed. Serious strikes have occurred at intervals in the Stockyards, but most noteworthy of these movements were the railway strike in 1894, put down only with the aid of Federal troops, and the teamsters' strikes of 1904-1905. An event of more pleasing character was the World's Columbian Exposition (which see) of 1893, the greatest world's fair held up to that time. On December 30, 1903, there occurred in the Iroquois Theater a fire in which 572 lives were lost, and as a result of this disaster theaters not only in Chicago but all over the world have been built and equipped with more thought of safety. The city has always been a favorite meeting place for conventions, and among others the national conventions at which Lincoln, Grant, Garfield, Blaine, Cleveland, Harrison, Bryan, Roosevelt, Taft and Hughes were nominated for President of the United States were held there. A.MC C.

CHICAGO, UNIVERSITY OF, one of the most prominent institutions of higher education in the United States. It is located in Chicago and centered on the Midway Plaisance, which connects Jackson and Washington parks, and

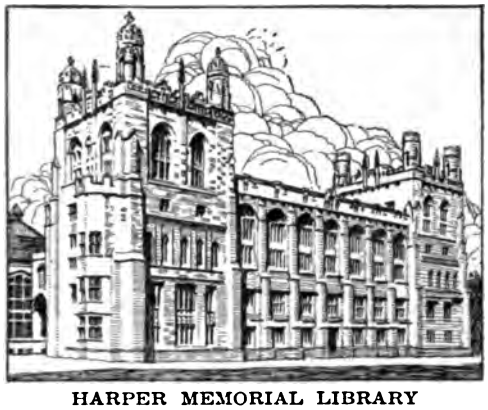

HARPER MEMORIAL LIBRARY
This building illustrates the prevailing style of architecture on the university campus.

has over a score of buildings in the Gothic style which are unsurpassed on any campus in the country. The campus itself, except for the buildings, has little of the picturesqueness of those in many smaller towns or in less crowded areas.

Its rapid growth is one of the things about the university which its students celebrate in song; it is the newest of the great universities, though in its antecedents it dates from the middle of the nineteenth century. The old University of Chicago, a Baptist school of college rank, was opened in 1857, but was compelled through lack of funds to surrender its charter in 1886. Four years later, largely through the efforts of the American Baptist Educational Society, the new university was opened, and though it is in no sense a denominational institution and exacts no religious tests of students or teachers, its charter provides that the president and two-thirds of the trustees must be Baptists.

Organization. The university thus chartered in 1890 is organized into five departments: (1) schools and colleges, including the four-year undergraduate courses, as well as the graduate schools; (2) university extension, which by correspondence courses and lectures attempts to reach those not in attendance on its classes; (3) university libraries, laboratories and museums; (4) the university press; and (5) the affiliated and coöperating schools.

In arranging its courses the university mapped out a plan for itself differing from that of any other American university. The scholastic year is not the usual period of nine months, but is divided into four quarters, each of which is subdivided into two terms. The summer quarter, at most universities a vacation period, is at the University of Chicago the busiest term of the year; teachers flock to it from all parts of the country, for in three summer courses they can complete an ordinary college year of work. Since the courses are arranged by quarters, a student may drop out for three months at any time without interfering with his work. The four years of undergraduate work are divided into the junior colleges, or freshman and sophomore years, and the senior colleges, the junior and senior years. At the end of the first period a certificate is issued, and at the end of the second the bachelor's degree is given. Especial emphasis is laid on graduate work, and everything possible is done to encourage students in original research.

Growth. Though many benefactors have given liberally to the upbuilding and equipment of the university, its growth has been largely due to the bequests of John D. Rockefeller, who at various times contributed sums totaling about $35,000,000. William Rainey Harper, president from its foundation to 1906, developed a policy which attracted students from every part of the Union. His successor, Harry Pratt Judson, has carried out approximately the same policy, and the result has been continued growth in attendance and in financial resources. The libraries of the university contain almost 600,000 volumes; the total assets

of the institution are over $31,000,000; the faculty numbers about 400, and the total registration averages over 6,000. It must be borne in mind, however, that perhaps a third of this number are in attendance for the summer quarter only.

Late in 1916 plans were announced whereby the university would in the future possess the greatest medical department in America. A fund of $15,000,000 is to be available for the purpose. Rush Medical College, long affiliated with the university, and the Presbyterian Hospital, on Chicago's West Side, will be the nucleus of a great post-graduate department, while the undergraduate school will be built along the Midway on land already owned by the university.

CHICAGO DRAINAGE CANAL, officially known as the CHICAGO SANITARY AND SHIP CANAL, is a great sanitary project to provide pure water for the millions of that city. Ages ago the Great Lakes found an outlet to the ocean by way of the Illinois and Mississippi rivers, and the channel through which this great stream flowed forms the valley of the Illinois River. When Chicago discovered that it must protect Lake Michigan from the insanitary effect of its sewage, the city engineers turned their attention to the water course of the past ages. A brief examination showed that a canal connecting the lake with the Desplaines River could be constructed without engineering difficulty. The necessary legislation was obtained and the great channel, commonly known as the Chicago Drainage Canal, was begun September 3, 1892, and completed in January, 1900, at a cost of about $50,000,000.

The canal proper is twenty-eight miles long, and varies in width in different sections from 110 feet at the bottom and 198 feet at the water line in the narrowest section to 202 feet and 290 feet in the widest section. The sections cut through rock have a width of 160 feet at the bottom and 162 feet at the top. The depth of the cut varies from thirty to thirty-six feet; the depth of water is never less than twenty-two feet, and is usually about twenty-four feet six inches. By means of the controlling works at Lockport, twenty-nine miles inland, consisting of flood gates and a beartrap dam, the depth and flow of water are easily regulated. Ordinarily the flow is about 300,000 cubic feet per minute, but the full capacity of the canal is 600,000 cubic feet per minute.

The Chicago Drainage Canal is one of the greatest engineering works in the world. It has changed the course of the Chicago River and made it an outlet of Lake Michigan, when formerly it flowed into the lake; it is the only river in the world whose flow is away from its mouth. In connection with the construction of the canal the entire sewage system of Chicago had to be changed. Formerly all sewers emptied into the lake; now they empty into the canal, and the water supply of the city has been saved from pollution. In the near future the canal will doubtless form a link in a deep waterway between the Great Lakes and the Gulf of Mexico. See CANAL. W.F.R.

CHICAGO HEIGHTS, ILL., a manufacturing suburb of Chicago, distant twenty-seven miles south from the center of the city. It is at the southernmost boundary of Cook County, and occupies the highest land within the county lines. The Chicago & Eastern Illinois, the Michigan Central and the Elgin, Joliet & Eastern railroads serve it, and it is connected with Chicago and neighboring towns by electric railway. During the first decade of the nineteenth century its population almost trebled, for while it had in 1900 but 5,100 inhabitants, the number had grown by 1910 to 14,525. Its manufacturing plants, which include factories for the making of chemicals, iron and steel products, glass, pianos, automobiles, brick, clothing and many other articles, are grouped on the east side of the city, where are to be found, also, the homes of most of the factory workers. The municipality owns the water works. Settled in 1835, the town had a slow growth, and not until 1900 was it chartered as a city.

CHICKADEE, *chik'a dee.* See TITMOUSE.

CHICKAHOMINY, *chick a hom'i ni,* a small river in Southeastern Virginia, about ninety miles long, famed for the numerous battles that were fought on or near its banks during the War of Secession. The Chickahominy rises sixteen miles northwest of Richmond and flows in a southeasterly direction, entering the James River about twenty-two miles below the village of City Point. During a part of its course it flows through a wooded swamp that in the wet season becomes almost impassable. The river was therefore an important military barrier. On or near it were fought, in 1862, the battles of Fair Oaks, Mechanicsville, Gaines's Mill (or Cold Harbor), Savage's Station, Frazier's Farm and Malvern Hill; and in 1864, the second Battle of Cold Harbor.

CHICKAMAUGA, *chik a maw'ga,* BATTLE OF, one of the most desperate engagements of the

War of Secession, in which the generalship of General Thomas saved the Union army from total rout, and won for him his title, "The Rock of Chickamauga." The battle was fought near Chickamauga Creek, in Georgia, on September 19 and 20, 1863, between a Federal force of 55,000, commanded by General Rosecrans, and a Confederate army of 70,000, under General Braxton Bragg. The Confederate general had led his troops in pretended retreat southward from Chattanooga, with Rosecrans following. The latter, however, perceiving that the retreat was only a pretense, drew up his forces in battle line, and by sending Thomas to the extreme left prevented Bragg from shutting off the Union army from Chattanooga.

The battle began on the morning of September 19, and continued throughout the day without decisive results. On the second day, by reason of a misunderstanding of orders issued by Rosecrans, a division was withdrawn from the Union right, and through the gap in the battle line Longstreet charged with his Confederate troops, driving the Federal right and center back towards Chattanooga in great disorder. Thomas, commanding the left, then had to face an attack from the entire Confederate army, and he held his ground throughout the day without flinching, retiring that night only when ordered to do so by Rosecrans. The Federal loss was over 16,000; the Confederate, about 17,800.

Chickamauga National Military Park. The National Military Park on the site of the Battle of Chickamauga covers an area of fifteen square miles. It was dedicated on September 19-21, 1895, and was the first battlefield to be completely set apart to commemorate the engagement fought within its boundaries. In order that visitors may clearly understand the movements and positions of the armies, monuments and other historical guide marks have been erected at various points on the field, and there are also several lofty observation towers.

CHICK'ASAW, an important tribe of Muskhogean Indians who formerly lived in the northern part of Mississippi and the western part of Tennessee. They were closely related to the Choctaw. These Indians were discovered by Fernando De Soto in 1540. When he attempted to make some of them work for him he was attacked by them and lost several men. The Chickasaw were a powerful and warlike tribe and almost constantly at war with other tribes. They were opposed to the French, and favored the English in the struggles of those nations for possession of territory in America.

The Chickasaw were always friendly to the United States. As civilization advanced they began to remove westward, and in 1834 sold all their remaining land east of the Mississippi and removed to the western part of Indian Territory, where they bought land of the Choctaw, and became the Chickasaw Nation. They are now citizens of the United States and of Oklahoma, civilized and prosperous. See FIVE CIVILIZED TRIBES. For customs and habits, see INDIANS, AMERICAN.

CHICKASHA, *chik'a shaw,* OKLA., a shipping point of importance in its territory. It is the county seat of Grady County, and is situated southwest of the geographical center of the state, on the Washita River. Oklahoma City is forty-one miles northeast. The Atchison, Topeka & Santa Fe, the Chicago, Rock Island & Pacific and the Frisco railroads serve the city. In 1895 the first settlement was made, and the city was incorporated in 1897; it was named for the Chickasaw tribe of Indians. There was an increase in population from 10,320 in 1910 to 13,873 in 1914. The area exceeds three square miles.

Chickasha is located in the fertile valley of the Washita River, which produces an abundance of Indian corn, cotton, vegetables and fruits. Stock raising and cotton growing are the leading industries; the stock-feeding pens here are among the largest in the United States, and the city is one of the greatest shipping points in the state for hogs and cattle. Cottonseed oil mills and railway machine-shops are the largest employers of labor. Chickasha has a $175,000 Federal building, a $100,000 bank building and a fine theater. Besides its public schools it has the State Industrial School, Saint Joseph's Academy, Oklahoma College, for women, and a Carnegie Library. A.E.

CHICKEN POX, a contagious disease common among children, characterized by an eruption somewhat like that of smallpox. The two diseases, however, are otherwise very different; chicken pox is rarely dangerous, and smallpox vaccination is not effective in preventing it. Fever is usually present twenty-four hours before the appearance of the eruption, and there may be vomiting, restlessness and slight pains in the legs and back.

Red pimples break out first upon the face, scalp and neck, later upon the limbs and back. They come in "crops," new blotches appearing while the older ones are maturing. In from

twelve to twenty-four hours these pimples are filled with a thin fluid, which is not liable to become pus if kept from infection. By the fourth or fifth day crusts form, which fall off a few days later. The fever ranges from 100° F. to 102° F., falling to normal after the first two or three days.

The body of the patient should be sponged each day and the crusts be kept oiled. Scars will not form if rules of cleanliness are observed and scratching is prevented. The patient must be kept quarantined until all the crusts have disappeared, as the disease is very contagious. W.A.E.

CHICLE, *chik''l,* or *chik'le,* a gumlike, milky juice of a tree, used in the manufacture of chewing gum. The tree which produces chicle is the naseberry or *sapodilla,* a native of central and tropical South America, but also cultivated in Mexico. Most of the chicle used in America is obtained from Yucatan and Southern Mexico. See GUM, subhead *Chewing Gum.*

CHICOPEE, *chik'o pe,* MASS., a manufacturing city of Hampden County, situated on the east bank of the Connecticut River at the mouth of the Chicopee River, in the southwestern part of the state. Springfield is three miles south, and Hartford, Conn., is twenty-nine miles south. The Boston & Maine Railway serves the city, and electric lines connect with Holyoke and Springfield. Chicopee was founded in 1640, became a town in 1848 and was incorporated as a city in 1890. The villages of Chicopee Falls, Fairview and Willimansett are included within the city limits. Its area is over twenty-four square miles; its population in 1915 was 30,138, an increase of 4,737 since 1910.

The growth of Chicopee is due to the abundant water power available for manufacturing. Among its industrial plants are the Ames Sword Company, the largest factory of its kind in the United States, the Fisk Rubber Company and the New England Westinghouse Company. There are also manufactories of cotton and knit goods, automobiles, agricultural implements, carpets, athletic goods, bronze statuary, counting scales and other commodities. The massive bronze door of the Senate wing of the national Capitol, and the equestrian statue of Washington, in one of Boston's public gardens, are products of Chicopee. Educational advantages are afforded by a fine public school system, the Academy of Our Lady of the Elms and a library. J.E.H.

CHICORY, *chik'o ri,* an herb, native of Europe and Asia, but now cultivated and found wild in the United States and Southern Canada. It has a fleshy root, spreading branches, coarse leaves, like those of the dandelion, and bright blue, sometimes pink or white, flowers. The leaves when blanched are used as a salad, and the roots, when young and tender, are also used as food. The long, fleshy, milky root has for years been dried, roasted and ground and used for adulterating coffee, but pure food laws now make this impossible, unless its presence is stated on the label. It may easily be detected in coffee by putting a spoonful of the mixture into a glass of clear, cold water; the coffee will float on the surface and the chicory will separate and discolor the water as it precipitates. Chicory was formerly called *succory.*

CHICORY

CHICOUTIMI, *she koo te me',* the county town of Chicoutimi County, Quebec, at the confluence of the Saguenay and Chicoutimi rivers, on the Canadian Northern and the Roberval-Saguenay railways, 227 miles north of the city of Quebec. Chicoutimi is perhaps best known for the beauty of its surroundings, and is visited annually by hundreds of tourists who take the boat trip up the Saguenay River. The Saguenay valley is also a famous resort for hunters and fishermen. But the town is important as a lumbering center, and its pulp mills export about 60,000 tons of dry pulp a year. There are also lumber mills, tanneries, sash and door factories and other industrial establishments which utilize the products of the forests. Chicoutimi is the seat of a Roman Catholic bishop and has a beautiful cathedral which cost $350,000, a seminary costing $600,000, a large normal school and a well-equipped public hospital. Chicoutimi was founded in

and was incorporated as a town in 1879. lation in 1911, 5,880; in 1916, about 6,500.

IFFON, *shif'on,* a very soft, thin, gauzy rial used for veils, trimmings, ruches and us dainty garments for women. The qualities are silky and are made in all s, but chiefly delicate tints of blue, green, and cream and white are used. Cotton ns are also made, and dainty chiffon rib- are popularly used by florists to decorate uets of flowers and plants to be sent as Chiffon lace is chiffon embroidered with

e name chiffon is French and means *rag msy cloth,* and in that language is used ggest anything decorative worn by women.

IHUAHUA, *che wah'wah,* the capital of tate of Chihuahua, and the most impor- commercial city in Northern Mexico. It ilt on a table-land surrounded by moun- 4,650 feet above sea level, and is on the uahua River. The city is 700 miles north lexico City and 225 miles south of El Tex. The state of Chihuahua once pro- l more silver than any other district in co, and the city was the center of large g industries; the silver mines are not shausted. When not torn by revolutions ity supports prosperous textile, iron and industries. Compared with some other Mexican cities, it is well laid out, clean, healthful and well supplied with water by a fine aqueduct built in the seventeenth century. One of its chief features is a fine cathedral, completed in 1789. Chihuahua was founded by the Spaniards in 1539. In the eighteenth century its population was 70,000; now it is about 40,000. In the latter part of 1916 it was the scene of desperate fighting between the forces of Villa and of Carranza. The former attacked the city repeatedly and finally succeeded in capturing it, but evacuated it the next day. Later, he held it again for a short time.

CHILBLAIN, *chil'blane,* a stinging, burning, itching inflammation appearing in cold weather, usually on the feet, but sometimes on the face or hands. It is not frostbite, as very generally believed, but is caused by too sudden changes of temperature when the circulation of blood is poor. Because tight shoes prevent the warm blood from reaching the ends of the toes, the tender skin, sometimes moist, cannot then well resist the shock of sudden change to heat or cold, and soreness results. Application of tincture of iodine, ichthyol or tincture of camphor will bring relief. Then with plenty of outdoor exercise and frequent changing of stockings, a cure will be effected. Keeping the feet dry and warm and wearing roomy shoes will prevent chilblains. W.A.E.

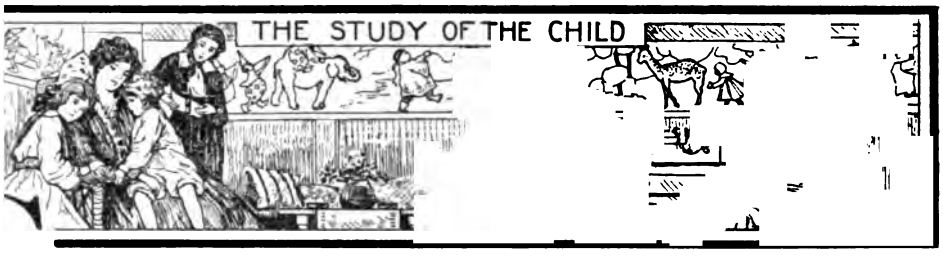

HILD, The. Parents of the twentieth ry take better care of their children than the parents of preceding generations, y because they know better how to do it. earing of children, together with every field of human endeavor, has been in- by the scientific spirit. By studying en individually and in groups, statistics ables have been gathered which enable know with some accuracy what we have t to expect of the average child and how about to secure it. The facts so far bled are not final, by any means; as more en are studied, modifications and changes ound to be made. But the account of the development of the child which follows represents some of the knowledge which is now at hand.

The Development of the Child. In the beginning the human body consists of a single cell. When this cell begins to grow it divides into two cells; each of these divides in its turn into two more, and so on, until that ever-new marvel, a tiny human being, is formed. By weighing and measuring hundreds of thousands of babies it has been found that the average baby boy, at birth, weighs about 7.3 pounds; the average baby girl, 7.1 pounds. The boy baby should be about 19.68 inches tall; the girl baby, 19.48 inches. In six months

the average baby doubles its weight; in a year he trebles it. So a year-old child should weigh about twenty-one pounds. By the sixth year the average boy weighs about forty-five pounds, the average girl about forty-three, and the boy should be just a trifle over, the girl just a trifle under, forty-four inches in height.

The first table below shows a child's increase in weight and height from the age of six to sixteen years:

AGE	BOYS			GIRLS		
	AVERAGE IN LBS.	ANNUAL INCREASE	PER CENT OF INCREASE	AVERAGE IN LBS.	ANNUAL INCREASE	PER CENT OF INCREASE
6½	45.2	...	...	43.4	...	...
7½	49.5	4.3	9.5	47.7	4.3	9.9
8½	54.5	5.0	10.1	42.5	4.8	10.0
9½	59.6	5.1	9.3	57.4	4.9	9.3
10½	65.4	5.8	9.7	62.9	5.5	9.6
11½	70.7	5.3	8.1	69.5	6.6	10.5
12½	76.9	6.2	8.7	78.7	9.2	13.2
13½	84.8	7.9	10.3	88.7	10.0	12.7
14½	95.2	10.4	12.3	98.3	9.6	11.9
15½	107.4	12.2	12.8	106.7	8.4	8.5
16½	121.0	13.6	12.7	112.3	5.6	5.2

The second table, giving heights in inches, is made up from the measurements of American-born children in three American cities; in common with Canadian children, they are a little taller and heavier than the average English, Irish, German or Scandinavian child:

Years	6	7	8	9	10	11	12	13	14	15	16	17
Boys	44.10	46.21	48.16	50.09	52.21	54.01	55.78	58.17	61.08	62.96	65.58	66.29
Girls	43.66	45.94	48.07	49.61	51.78	53.79	57.16	58.75	60.32	61.39	61.72	61.99

The Development of the Senses. In a remarkable book called the *Biography of a Baby,* Miss M. W. Shinn describes the state of a new-born baby thus:

> She took in with vague comfort the gentle light that fell on her eyes, seeing without any sort of attention or comprehension the moving blur of darkness that varied it. She felt motions and changes; she felt the action of her own muscles, and after the first three or four days disagreeable shocks of sound now and then broke through the silence or perhaps through an unnoticed jumble of faint noises. She felt touches on her body from time to time, but without the least sense of the place of the touch. * * * From time to time sensations of hunger and thirst, and once or twice of pain made themselves felt through all the others, and mounted until they became distressing; from time to time a feeling of heightened comfort flowed over her as hunger or thirst was satisfied. * * * For the rest she lay empty-minded, neither consciously comfortable nor uncomfortable, yet on the whole pervaded with a dull sense of well-being. Of the people about her, of her mother's face, of her own existence, of desire or fear, she knew nothing.

The preceding paragraph from Miss Shinn's book is only an imaginative way of saying that a baby, although it is not born with its eyes closed, like a kitten, does not *see;* it does not *hear,* or *smell;* it does not *think;* it *feels* only vaguely and unconsciously. And yet, in this animal-like little being all the elements of the future man or woman are present, and its growth and development during the first years of its life are truly marvelous. We have no way of measuring accurately how fast or how far a child progresses in these first years, but we do know that he is learning to use all of his senses, that he has a constant and insistent desire to touch, taste and handle everything around him; that he is pleased with bright and beautiful colors; that he is alert to pleasant sounds and sensitive to harsh ones; that he acquires very positive likes and dislikes about the food he eats; and that he develops a liking for pleasant odors and a distaste for those that are unpleasant.

This is exactly as it should be, for a child lives by his senses. They are his only way at first of acquiring knowledge of any sort. They furnish all the material his mind has to work with. If his senses are not satisfied, his mind will starve; if they are not developed, his mind will not develop. It is important, therefore, that from the second month on, when the senses begin to be active, plenty of material be furnished for stimulating and developing each sense.

Smell and Taste. It is practically impossible to test a baby's s[illegible] of [illegible]mell, but it is quite probable that this sense does not develop rapidly because the clean surroundings of the well-cared-for baby are practically odorless.

made on a new-born baby seem to prove, ver, that the sense of taste is active from irst—that there is a dislike for sour and · things and a liking for sweets. It is desirable that this sense of taste should isely developed, because a child's enjoy- of simple and wholesome food depends y on it. As soon as a child begins eating food, he should be encouraged to like hings which are good for him and to dis- those which are unwholesome. It may ıentioned, too, that children should be ıraged to be thirsty, for their bodies need at deal of water. Every baby should be plenty of water to drink, and older ·en should be encouraged to drink large nts of it.

aring. A new-born baby is deaf, usually ıse the inner ear is full of mucus, and nains deaf for several days. But if loud s are not heard by a baby by the end e fourth week, he should be taken to a cian. Ordinarily, after three or four days aby becomes very sensitive to sound and and trembles if a door is slammed or one speaks loudly. A sneeze or a whistle ılso cause a violent reaction. Music and l are such important factors in the growth ildren that no child ought to be brought thout having the opportunity to hear soft, sounds. His interest in such sounds d be encouraged and stimulated, and early ng in music should be begun. The rgarten admirably provides both the : and the rhythm in which children de-

rmal Senses. By dermal senses we mean ·nsations in the skin. Babies quickly note lifference between things warm and cold. by a week old will cry if he is put into h that is a few degrees colder than the o which he is accustomed. This should ·membered by the person who prepares ath. The hand of an adult is not sen- enough for testing the temperature e water. A thermometer should be used, iling that, the elbow. The mucous mem- : of a baby's mouth and throat is much tender than that of a grown person. which is merely warm to an adult will disagreeably hot to a baby or small child. ne who has observed children will realize indifferent the average child is as to ıer his food is more than warm, and a er's admonition, "Now eat your soup it is nice and hot," is usually enough to make the child push his plate away and wait until it cools.

Touch. Up to the third month the average baby has done nothing but aimlessly grasp with his hands, which he holds habitually with the thumb inside the palm. But after the second month he may be given every sort of object to handle which will not do him injury. As he grows older the more objects he has—hard and soft, rough and smooth—to play with, the faster will his sense of touch develop. The ordinary toys babies are given may be supplemented by the many objects the ordinary household provides—clothespins, empty spools, napkin rings, spoons, etc. If the baby cannot handle the objects he sees his knowledge of them will be imperfect.

Sight. The eyes of a new-born baby are closed most of the time. The reason that some babies are so wakeful at night is undoubtedly due to the fact that the darkness is pleasanter to their eyes than daylight. They prefer to sleep when it is light and to lie awake in the dark. The eyes of a tiny baby will close if a light is brought near them, but after a few days he will turn his head towards a window or a light, and after a few weeks light will give him pleasure. By the end of two weeks the eyes, which do not at first coördinate, will begin to follow objects and at the end of eight or nine weeks a baby will stare at an object for minutes at a time. By the seventh month he will distinguish faces by staring at strangers and smiling at friends, will turn his head towards a person leaving the room and follow with his eyes objects dropped from his hand.

Muscular Control. At birth a child has no power to make voluntary movements of any sort. When he moves an arm or a leg, when his eyes close at a bright light or when he starts at a loud sound, the movement is a total surprise to him—something he can neither prevent nor repeat. But gradually all of his vague feelings become more distinct by being repeated, and as the connective fibers grow in his brain, the various feelings become associated with one another. The wonderful change in a baby usually occurs when he is about six months old and is due to his discovery that he can move this way or that as he pleases and can direct his movements with his eyes. Immediately he begins doing what he sees other people do. He begins to imitate sounds, facial expressions and movements of all sorts.

The age at which children begin walking varies so greatly that it is impossible to give any date for it. But since a baby learns by imitation, he is likely to begin walking at an earlier age if there are other children in the family. Some babies learn to walk before they are a year old; others do not walk until nearly the second year. Of course the baby kicks and practices creeping before he begins to walk; otherwise he would not have sufficient muscular strength to master the art. Walking has a marked effect on most babies. They get a new view of things when they can see the world from a standing position, and as a rule they actually sleep better, eat more and become better-natured and happier.

In order that growth in muscular control may develop properly, children should be encouraged to be active, to use all the large muscles of their bodies. All children should be free to run around, to romp and to play as much as they wish. When they are a little older they will be greatly assisted in learning control of the smaller muscles by having plenty of tools to work with, and they should be encouraged to make their own toys, playhouses, doll clothes and other things.

Language. Tears, smiles, cries and gestures are the baby's first means of expressing his emotions. A baby cries from the first; he will shed tears any time after the twenty-third day, and he sometimes smiles in the second week. By the fourth month he will stretch out his hands toward the thing he wants, and still later he will put his hands together as if he wanted to grasp an object. Between the eighth and the twelfth month he begins pointing at the thing he wants. He will begin in the sixth month to express affection through imitating the kisses, pats and hugs of other people and begin using a real gesture language. He will tug at his mother's dress if he is hungry, will stretch out his arms to be taken up, and learns to wave "bye-bye." A little later all sorts of coaxing and begging gestures will appear.

Even after he begins to speak he will supplement his words with gestures, just as many savages do. A baby's greatest difficulty at first is learning to articulate. Once this ability has been acquired his progress in learning to talk will be very rapid. Another obstacle is learning to walk. While he is doing this a baby acquires no more speech and may even go backward, but afterwards the learning and understanding of words is very rapid. His progress at this stage will be greatly influenced by the people around him. It is only by observing the language used by a baby and noting his mistakes that an adult begins to realise what an immensely-complicated thing is speech. Surely the fact that most children by the fifth year have obtained a good working knowledge of the mother tongue would alone justify the claim that these are the years of most importance, the years of greatest development.

The Kindergarten Child. Froebel, the man who conceived the idea of the kindergarten, and Maria Montessori, one of the great child educators of to-day, both set out with the idea of helping the child under six to develop to the height of his powers. The necessity for the normal development of the senses has already been shown. This development is bound to go on, whether it is encouraged or not, but if it is systematically fostered and stimulated the child will be better equipped than if he has to acquire everything in a haphazard fashion. Such a system of child training as is furnished by the kindergarten and the Montessori school goes still further. It not only helps a child to develop the senses, but it also trains him to associate his sensations with the spoken symbols, so that everything he learns is made more usable. It also helps him to acquire muscular control, teaches him to use the large muscles of his body and arms and legs and the smaller muscles of the hands and fingers. And hand in hand with this training goes the development of all the mental powers, imagination and reason, memory and perception (see PSYCHOLOGY).

The School Child. Let us suppose that the child up to the age of six has lived in an environment which has developed brain and body to its fullest capacity. Bubbling over with energy, alert, imaginative, eager and curious, expressing himself spontaneously and exuberantly on every occasion, the six-year-old comes to the public school. Here every sense he has begun developing, every interest he has displayed, should be made use of; his curiosity must be stimulated and satisfied; his energy directed. He should go on acquiring more discrimination as to colors, more delicacy of touch, more sensitiveness of hearing, greater muscular control and a larger appreciation of everything beautiful. And he must also go on learning to express himself more clearly and accurately, both in spoken and in written language.

s development the school, the home playground are almost equally im- It is the duty of every parent and acher to see that all three are forces ress and not for retrogression. Under dings EDUCATION; CHILD STUDY, and lated topics referred to at the close of cle, this phase of a normal child's edu- s treated in greater detail in these . Space will be given here only to a eatment of some of the conditions ıust be guarded against.

ally-Defective Children. It is rapidly g the practice to have physical inspec- all public schools. This is of prime ıce, because it has been found in many ıt children who are considered obsti- ıpid or positively bad are partly blind or are the victims of serious nervous The eyes and the ears are the prin- ınnels through which knowledge comes, ıild who cannot hear and see perfectly sly handicapped. He may not know ouble, unless there is actual pain, and reason his parents and teachers should for signs. Defective eyesight can be ɔd by noting a child's position when ding or writing. If his eyes are either less than a foot from the book he ıg, he should be given special tests et of cards, which can be bought for s, to determine what is the trouble. t, farsight and astigmatism are the nmon ailments (see EYE; BLINDNESS; ISM).

ıt determining, by means of a watch, a normal child can hear, the standard ıg the child suspected of deafness may (see EAR). If a child is dull or does attention, or if he asks constantly to ngs repeated, he should at once be ɔr ear trouble. And it should be re- d that the purpose of testing children ways is always to discover whether s care is needed.

e. Complete fatigue, or nervous ex- is almost as difficult to recover from ere illness. For this reason children watched carefully and guarded against :, too long hours of work, too great ;er their tasks, not enough work, or ıt has not sufficient variety, for all ıditions bring about a state of fatigue likely to result in serious harm. The ɔuble with our public schools is that es are large and the teacher has not the time to give every child sufficient individual attention. This, then, must be the duty of parents. It is essential that they be on the lookout for signs of nervous or bodily fatigue.

In order to avoid excessive fatigue a child must be interested in his work, and he must find a great deal of variety in it. His hours of work must not be too long; he must not do much outside work; he must get plenty of play, plenty of sleep and plenty of good, nourishing food. It is the duty of parents, wherever possible, to coöperate with the teacher in securing the best working conditions within their power for the child—light, well-ventilated school rooms, a comfortable desk and seat, adequate teaching equipment and well-kept, spacious playgrounds. The comfortable seat and desk are of vital importance, because the body of a growing child is very plastic, and a wrong sitting position held for several hours out of every day will change and deform his body.

Signs of Fatigue. The signs of fatigue are inattention, restlessness and irritability. Tests have shown that a person who is very tired is also not as sensitive to touch, that his eye cannot distinguish colors as well as when he is rested and that his muscular control is impaired, for he will be more clumsy and awkward in moving about. He is more likely, too, to be impertinent and undisciplined than when he is rested. A good night's sleep and plenty of wholesome food ought always to restore a child's good temper and energy. If it does not, then the conditions under which he works and plays must be changed.

The Exceptional Child. There is a large class of children who are constituted differently from the average child and for whom no provision is made in the public schools. There is the exceptionally-bright child; there is the eccentric child, who has marked individuality without being either inventive or original; there are the feeble-minded child, the backward child and the wayward child. Of course all children vary a little from the average, because there is actually no such individual person as the *average* child. It is simply a term given to a composite of all the statistics on children. Up to a certain point this variation from the average has no significance, but beyond it we have the abnormal or exceptional child who is so great a problem in the schools. Institutions are now solving the problem of feeble-minded children and those difficult to manage, and in smaller classes and by special

instruction, the problem of the exceptional and the backward child. All these exceptional children need an unusual amount of care. H.K.S.

Related Subjects. The following articles in these volumes, relating to children or to children's activities, will be of interest in connection with this topic:

Baby	Eugenics
Boys' and Girls' Clubs	Games and Plays
Boy Scouts	George Junior Republic
Camp-Fire Girls	Heredity
Canning Clubs	Industrial Art
Child Labor	Interior Decoration
Children, Societies for	Kindergarten
Children's Bureau	Montessori Method
Child Study	Natural Education (Subtitle under EDUCATION)
Cruelty to Animals, Society for Prevention of	Play
Dolls	Schools
Dress	Story-Telling
Education	Toys

CHILD LABOR, a term relating to the employment of children in industry. Children have been thus employed from the earliest days of recorded history, but the problem of child labor, as it is commonly understood, has developed with the modern factory system. In every country in which manufacturing industries have reached a high state of development competition is keen and effort is constantly being made to keep the cost of production low. In such countries child labor is a vital social and economic issue.

The Development of the System. Under the conditions of labor which preceded the factory system, the employment of children was regarded as a part of their education. Either as apprentices or in the workshops of their parents they learned a trade and "habits of steady industry." While there were many cases of abuse under this system, there was a close personal relation between the master and the child, which usually checked the master's indifference to the child's good. The factory system is characterized by two features which did not exist under any preceding system of labor: first, the employment of workmen in large numbers has tended to destroy any personal relations between master and workman; second, the operation of automatic machinery frequently requires quickness and deftness rather than physical strength. In England, where child labor first became a social menace, the demand for children to work in textile mills was supplied by a vicious system, using pauper children collected from the poorhouses. These children received as pay only their food and lodging. As competition became more intense, the working and living conditions of the children became worse, until they constituted a form of slavery. Children five years of age were sometimes found in the mills. Hours of work were unregulated, and a day of twelve hours or "from sunrise to sunset" was not uncommon.

Such conditions existed in England during the first quarter of the nineteenth century. In the United States child labor did not involve great numbers of children until the period of industrial expansion which followed the War of Secession. In Belgium, Germany and Italy it began to trouble economists and sociologists about 1875 to 1880, and in Canada the problem is even more recent.

The Regulation of Child Labor. The first law regulating child labor, in the modern sense, was passed by the British Parliament in 1802. It applied to cotton mills only, forbade work between 9 P. M. and 6 A. M., limited the working day to twelve hours and required elementary instruction for apprentices. An important act of 1819 prohibited the employment of children under nine years of age in establishments for the preparation and spinning of cotton. These early statutes were weakened, however, by failure to provide for their enforcement. Step by step greater protection was given to the child, until now the minimum age for full-time work is thirteen, and fourteen unless the child possesses certain physical and educational qualifications.

Following the lead of England, Germany passed its first law regulating child labor in 1839, and nearly all European countries now give the child some degree of protection. The following regulations apply to factories: In Germany, thirteen is the age limit; children from thirteen to fourteen may be employed only six hours a day, and children from fourteen to sixteen not over ten hours a day. Thirteen is also the general age limit in France, though a child of twelve may begin work if he has a prescribed educational and medical certificate of fitness; ten years is the limit in Spain, and fourteen in Switzerland and Norway; in several other European countries the age limit is twelve years. The enforcement of the laws in Europe is generally very strict.

In the United States and Canada the problem of regulation is newer. Here, as in other countries, the tendency of many industries is to overwork and underpay their child-workers, and little attention is paid to their educational, physical or moral well-being. All students of

welfare recognize the fact that child is an evil whose influence extends to ding generations, and that it must be lled by legislation. The Dominion of a has not as yet enacted a national child-law, all regulation being in the hands provincial governments. The laws of o are typical of the progress which has made. No child under fourteen years is allowed to work in a factory, but n between ages of twelve and fourteen employed during July, August, Septem- d October in canning and preserving fac- Ten hours is the maximum working nd six o'clock is the earliest hour at work may be begun. There are various regulations looking to the safety and of children.

he United States there is naturally a in the details of state child-labor laws. laws all fix a minimum age below which n must not be employed in one or specified occupations. Many of them e the length of the working day and it night work. Most states require chil- o procure certificates showing their age ctent of schooling, and in these states ers who hire children without such cer- s are liable to a penalty. An education ım and a certificate of physical fitness a few states required in addition to a entary proof of the child's age.

ore than half of the states the age limit tory work is fourteen; it is twelve in a tes, fifteen in Michigan, fifteen for boys xteen for girls in Ohio and sixteen in na. In the factories of California, New Ohio, Massachusetts and several other children under sixteen may work only ıours. Many states fix a sixteen- or n-year limit upon employment in speci- ngerous or hazardous occupations.

enactment by Congress of a national ıbor law has been agitated by various ations and individuals for many years, ıch a law was finally put upon the books of the nation in 1916. The bill, as the Keating-Owen Act, was signed by nt Wilson in September. Its provisions, f, are as follows:

year after approval of the act it shall be for the products of any mine or quarry ıploys children under sixteen years of age interstate commerce, or for the products mill, cannery, workshop or manufactur- ablishment that employs children under ı years of age to enter interstate commerce. Products of industrial establishments that employ children between the ages of fourteen and sixteen years more than eight hours a day, six days a week, or earlier than six o'clock in the morning or later than seven o'clock in the evening, are also excluded. The bill further provides that products sold within a state within thirty days of their manufacture are also debarred from interstate commerce.

CHILDREN, Societies for. In all civilized countries there are organizations having for their purpose the protection and care of children who have become orphans, or who, for other reasons, have been deprived of suitable homes. In America the most widely known of these are the Society for the Prevention of Cruelty to Children, Saint Vincent's Aid Society, the Jewish Relief Association, the Children's Aid Society and the American Humane Association. The purpose of these societies is to protect children from evil associates and from cruelty on the part of those who employ them or have the care of them. Home-finding societies, whose purpose it is to place orphans in suitable homes, are formed in many provinces, states and large cities. Juvenile courts (which see) have jurisdiction over all cases of dependent and delinquent children, and those conducted according to the most advanced methods exercise the right of jurisdiction in regard to placing children outside the home. The administration of these courts is for purposes of guardianship, education and protection, not for trial and punishment. The Children's Bureau (which see), in the Department of Labor, was organized by the United States government to conduct investigation relating to the welfare of children, and to publish reports of the same. H.K.S.

CHILDREN'S BUREAU, a bureau of the United States government, authorized in April, 1912, now under the Department of Labor. Its duty is to investigate and report upon all matters pertaining to child life and children's welfare, especially the questions of birth rate, infant mortality, orphanage, desertion, juvenile courts, employment, and all legislation affecting children.

Previous to the opening of this bureau, the United States government had been spending large sums of money each year in gathering facts and distributing information regarding horses, cattle, hogs and the like, but had not created any service distinctly to study the welfare of children. This new work is not intended to relieve the states of the responsibility of dealing with child problems, but rather

to gather such information from all parts of the Union as will best enable the states to promote the interest of the nation's greatest asset, child life. The first director of the new bureau was Miss Julia Lathrop, for many years a co-worker with Miss Jane Addams at Hull House, Chicago, and long a member of the Illinois Board of Charities. See LATHROP, JULIA C. J.L.

CHILDS, GEORGE WILLIAM (1829-1894), one of the most notable of American publishers and philanthropists. He was born in Baltimore, but began his business career in Philadelphia, becoming a partner in the publishing house of Childs & Peterson in 1849. In 1864 he purchased the Philadelphia *Public Ledger,* one of the earliest of the low-priced daily papers. Under his management it became very influential and made its owner a wealthy man. Mr. Childs' charities, both public and private, were boundless. Among the most noted of his public gifts were a memorial fountain at Stratford-on-Avon in England, a monument over the grave of Edgar Allan Poe, the presentation of a printers' cemetery—"Woodlawn"—in Philadelphia, and a subscription which made possible the endowment of the home for union printers at Colorado Springs. His private benefactions were equally large, and included among many others the educating of 800 boys and girls and the pensioning of many old literary workers. He wrote two books, *The Recollections of General Grant* and *Personal Recollections.*

CHILD STUDY, the term applied to the systematic study of children. Child study is of two kinds: one may be termed scientific, requiring delicate instruments and conducted only by trained experts; the other is that which requires no apparatus and may be carried on by every parent and teacher. Laboratories for scientific child study are found in a few teachers' colleges and state normal schools and in most of the large universities. In the article CHILD in these volumes the growth and development of the young child are fully described, and in the article ADOLESCENCE the characteristics of the "teen" age are discussed. This article is devoted to the consideration of that kind of child study which is open to every one interested in children.

Child Study in the Home. All parents are interested in the welfare and the fullest development of their children, but many fathers and mothers feel that child study is something for which they are wholly unprepared. All too often they restrict the meaning of the term to the investigations of experts in the laboratories of normal schools and universities. To these parents we would offer a word of encouragement. While expert training is of great assistance, it is not essential to the successful prosecution of a wide range of observations. But the anxious mother inquires, "What can I do?" She can do many things, and in response to this inquiry the following suggestions are offered:

1. *Try to put yourself in the child's place.* Think back so far as possible to your own childhood and get the child's point of view. Wrong conclusions are frequently drawn because the adult judges the child's acts from his own viewpoint. "The child is the rightful owner of his own potentiality, which constitutes his individuality and his personality. * * * The parent's judgment cannot be infallible, and he must therefore be in the habitual attitude of a learner."

2. *Look for the good points.* Parents are prone to magnify the faults and overlook the virtues of their children. Many acts which are considered faulty, because they are contrary to the parents' views of what should be, are not faulty at all when looked at from the child's viewpoint. They are the spontaneous expression of the energy with which his system is surcharged. By emphasizing the child's virtues you help him to overcome his faults

while by magnifying his faults you keep them constantly before him. We do not mean by this that the child's faults should be ignored, for if the child is to be helped in his development you must know his elements both of strength and of weakness. What is suggested is that you help him to make his virtues so strong that they will drive out the faults.

3. *Watch for tastes and aptitudes.* What does your child like to do best? Of what articles of food is he most fond? What members of the family does he prefer, and why? These questions cannot be answered offhand. The right answers will be found only through prolonged study, but the study will lead to a knowledge of the child which can be gained in no other way. Moreover, this knowledge is necessary to the right directing of the child's energy and interests. Many people are "misfits" in the world because they were led or forced into occupations for which they have no natural aptitude. Because the father is a lawyer is no reason why his son should choose that profession.

4. *Discipline.* What is your idea of discipline? Do you require obedience because you desire to assert your authority? Do you command the child to be quiet because the noise he makes in his play disturbs your ease and comfort? Do you require him to do this or that because his doing it will merely help you, or do you require obedience for the good of the child? Granting that this latter is the purpose, to what sort of obedience should the child be subjected—that of external authority or that of his own will? In other words, shall it be the discipline of suppression or the discipline of liberty? "Discipline," says Madame Montessori, "must come through liberty"; and, "If discipline is founded upon liberty the discipline itself must necessarily be active." Study, then, to lead the child by suggestion and encouragement into activity along right lines. This is more difficult and requires more time and patience than the old method of command and suppression, but this old method produces an individual *suppressed,* not disciplined, while the first produces an individual who is master of himself and able to regulate his own conduct.

5. *Indulgence.* The question of discipline naturally leads to that of indulgence. "If my child is to obtain liberty through discipline shall I allow him to have his way in everything?" It would seem that no fixed rule governing this point can be established, for what might be a harmful indulgence to one child would not be such to another. The child should learn through his daily experiences that he cannot indulge in those practices that are contrary to the welfare of the other members of the family, and he will learn this for himself if proper influences are thrown around him. The new baby should not be allowed to become the tyrant of the household, though within the bounds of the mother's best judgment he should be allowed his freedom.

We usually consider "spoiled" children to be those whose every wish has been granted until they have become intensely selfish and inconsiderate of others. But there are many children who have been spoiled in another way which is often much more harmful and far-reaching in its results. This refers to those children who have had their natural aptitudes suppressed and their desires killed because their tendencies did not harmonize with the preconceived notions of father or mother. In these cases the self-indulgence of the parent may be more injurious than his over-indulgence in gratifying the child's less important desires. Can parents afford to cripple the child's future usefulness and prevent his fullest development merely to gratify their notion of what he should do in life?

6. *Play.* Study the child at play and teach him simple games. To do this the mother must so enter into the spirit of the games that the child will respond readily to her efforts. In what games does the child seem to take the greatest delight? When he begins to play with other children how does he treat his playfellows? Suggestions for this study are given in the article PLAY.

Child Study in the School. The home and the school should coöperate in the study of the child. The suggestions already given may apply to this work in the school as well as in the home, but there are other lines of work which from the nature of the case can be carried on more successfully in the school. The teacher should study her pupils for the purpose of discovering—

1. *Defective Children.* Children are often considered dull when the cause for the apparent dullness is defective sight or hearing. The teacher should try to discover any cases of this kind early in the term so the defect, so far as possible, may be remedied. Children whose sight or hearing is defective are usually very diffident, and they seldom speak of their difficulty. It must be detected by the teacher.

2. *Likes and Dislikes.* Some children apparently find as much interest in one subject as in another; others show marked differences. Some like arithmetic, but take no interest in language studies. Some prefer language to arithmetic; others prefer history and geography to other subjects. But the teacher's most difficult problem in this line of study is to discover what interests the boy who shows a dislike for all school subjects. When this interest is found, through it he can usually be led to take an interest in related subjects, and his progress in school begins.

3. *Temperaments.* Children's temperaments and dispositions can be studied to best advantage when they are assembled in groups, as in the school. Here the leading characteristics of each child are strongly brought out in his association with other children and in his attitude towards his work. One child is quick, nervous, very sensitive and easily irritated; another is slow, phlegmatic and apparently not disturbed by anything. Somewhere between these extremes we may classify the other pupils, some leaning towards the nervous type and others towards the phlegmatic. Those pupils in whom these characteristics most nearly balance will do their work with the least fatigue and with the least attention from the teacher. The tendency of the nervous child is to intensity of application and overwork. He needs constant oversight and frequently a caution against overwork. On the other hand, the slow child needs frequent encouragement, but over him the teacher should not become discouraged. His condition is due to physiological causes, and within due time, to use a familiar figure, the tortoise may overtake the hare, with more than a fair prospect of winning the race.

Work of the Specialists. Advanced child study must be left to experts who are specially trained for it and who have well-equipped laboratories at their disposal. The work of these specialists is of the greatest value. They have made many discoveries and collected and classified facts upon which others can rely for guidance. Their works will be found helpful to anyone interested in child study. Many of the theories they have set forth and the questions they have raised form suitable topics for discussion at mothers' meetings and the meetings of parent-teacher associations.

History. Children have been studied, trained and educated in all ages and by all peoples, but it is only within the last century that child study has received the attention of eminent educators and been carried on in a scientific manner. Since 1880 child study has become widely extended and now includes within its scope all subjects pertaining directly to the welfare and the development of the child. In the higher institutions, however, some of these subjects have been classified under psychology and others are considered under experimental pedagogy. W.F.R.

Consult Fisher's *Mothers and Children;* Hall's *Youth;* Puffer's *The Boy and His Gang;* Holmes' *Backward Children;* Lee's *Play in Education;* Kirkpatrick's *Fundamentals of Child-Study;* Healy's *Honesty;* O'Shea's *Social Development and Education;* McKeever's *Farm Boys and Girls.*

Related Subjects. In addition to the articles listed in the "related subjects" index under CHILD, the following articles may well be consulted in this connection:

Adolescence
Child, The
Juvenile Court
Natural Education
(Subtitle under EDUCATION)
Parent-Teacher Associations
Women's Clubs

CHILE, *che'lay,* or CHILI, *chil'i,* a progressive republic in South America, extending ribbonlike along the Pacific coast for 2,700 miles. Its average width is but eighty-seven miles. If placed on the map of North America, this country (about thirty times as long as it is wide, and therefore sometimes called the *shoestring republic*) would stretch from Hudson Bay to about 200 miles south of Cuba. It is divided into twenty-three provinces and one territory, and has an area of 292,575 square miles, this being equal to that of Texas and

f Oklahoma. It had in 1912 a population 05,317, which is about ten times that of ·ovince of Alberta, Canada, though Chile : little larger. Among South American ries, Chile ranks fourth in population,

A STARTLING COMPARISON
thern Chile is as far south of the equator itl is north of "the line"; its southern ex- y is in a latitude comparable with South- udson Bay. The above map shows where would lie could it be turned upon North ca, with the equator as an axis.

n density of population, and seventh in On the north is Peru; on the northeast ıst are Bolivia and Argentina; the Pacific washes the western shore; a large part ·rra del Fuego (the Land of Fire) and mous Island of Cape Horn constitute the ·rn extremity of Chile, which is projected ısand miles farther south than the south- ›int of Africa.

name *Chile* is Indian, but its origin is ed. It was probably derived from an ı word meaning *cold,* referring to the per- snow on many of the mountains.

People. Chile does not have an ex- : foreign population. More than 3,000,- f the people are natives; and of this population more than a fourth is of ›panish stock. Very many of the influen- milies have been settled in that country ore than a century. Happily for Chile, onial families came very largely from the ·rn provinces of Spain, the people of which are industrious, thrifty and progressive, in contrast with the more romantic and excitable people of the southern provinces of that interesting land. Just as the northern provinces of Spain are the cooler, so the more southern lands of South America are the cooler; for both of these are located at a considerable distance from the torrid heat of the equator.

All Chileans speak the Spanish language, and nearly all of the natives profess the Roman Catholic faith. The social customs of Spain are everywhere in evidence, and these generally reflect the high culture and refined etiquette of old Spain. There are in Chile about 150,000 European foreigners, who have been drawn thither generally for purposes of business. These are chiefly Spanish, French, Germans, Italians and British. There are also 50,000 Peruvians and Bolivians in the north.

Of the ancient inhabitants of Chile, the *Araucanians* and the *Patagonians* have been famous the world over for ages, though only about 100,000 of the former remain, and the latter are practically extinct. The Araucanians had an intense love for liberty and a determined, warlike spirit, and they were the last native tribe in all America to give up their independence. Not until 1870 did they actually recognize the authority of the Chilean government (see PATAGONIA). Chile has practically no negro population, and has not been vexed with problems growing out of African slavery.

The Land Surface and Climate. Entering Chile at the north, behind the steep coast table-land of granite and mica rocks, called the Coast Cordillera of the Andes Mountains, one finds first a desert section in the torrid zone, rising to meet the Bolivian plateau and having an altitude of from 12,000 to 14,000 feet. Its climate is sub-tropical. In that section in the Andes, which forms the unbroken eastern wall of the republic, are numerous volcanoes, the Llullailaco being 100 feet higher than the celebrated Chimborazo in Ecuador. In the center is a rich valley 600 miles long, of almost tropical verdure, watered by numerous small rivers rising in the Andes. This agricultural section of Chile, where the rain supply is fairly abundant, has an even, pleasant climate, with the evenings always comfortably cool.

Finally, in the southern portion is found a mountainous, heavily-forested section, a cold region with almost continuous rains. Here, where the famous Strait of Magellan cuts through Chilean lands, the otherwise uniform

coast line breaks into picturesque ruggedness. The fiords and islands and forest-covered mountains topped with glaciers remind one of the romantic scenery of Northern Europe. The Chilean portion of the Andes has an average

LOCATION MAP

Showing the position Chile occupies in the continent, and its size as compared with other South American republics.

elevation of 6,000 feet in the south, and 15,000 feet in the north. These mountains are more heavily clad in snow than any other part of the great range.

The rivers are of little importance for transportation, being short and turbulent, but several in the south, the Imperial, Bio-bio, Valdivia and Bueno, are navigated by small steamboats for some distance. Unlike many South American countries, Chile has few birds, beasts, fish or reptiles.

Mineral Resources. Chile is one of the chief mineral-producing countries of South America. Its mineral wealth was the cause of early disturbances concerning territorial rights, for the northern desert of the country is the chief source of the world's supply of nitrate of soda, one of the finest fertilizers known.

Nitrate of Soda. The export trade in this whitish-looking mud, so easily obtained by a surface-scraping process, produces a yearly tax revenue of about $35,000,000, United States money—enough to pay one-third of the expenses of the republic. About three million tons are exported each year, an average of 10,000 tons each working day. Almost all of it is sent to Europe and the United States, Iquique being celebrated as the world's greatest nitrate port. Chileans believe this source of easy wealth will last forever, but scientific men have estimated that the supply will be exhausted by 1940. A by-product of nitrate of soda, which is also a considerable article of export, especially to the United States, is iodine, used in medical practice and in photography.

Copper ores are next to nitrates in importance among the mineral resources. In 1875 Chile was the largest producer of copper in the world, but it now holds sixth place. Deposits of iron ore in the province of Coquimbo are estimated at over 200,000,000 tons. Gold, silver, cobalt, nickel and manganese are also mined, and coal, zinc, iron, mercury and chalk are found in small quantities.

Agriculture. Most of its agricultural activities are confined to its great central valley, where there are large estates owned by wealthy Chileans and by the Roman Catholic Church. These estates are worked with modern machinery. The poorer classes serve as laborers, for they cannot own farms because of the high price of land. Yet statistics show that about half of Chile's population is engaged in agricultural pursuits. The most important crops are wheat, barley, oats, maize and beans. Next to the growing of cereals the most important agricultural industry is grape raising, about 250,000 acres being devoted to that purpose. Flax, hemp and tobacco are cultivated to some extent. Apple growing has become very successful, especially in the southern portion.

As pasturage is good the year round, cattle raising is another prominent industry. Sheep and pigs are numerous, especially in the central valley. Dairy farming and the production of butter and cheese are on the increase. The southern portion is chiefly a lumber district of cedar, Araucanian pine, cypress, beech, poplar, willow, chestnut and eucalyptus.

The government of Chile has made a call for settlers, offering special inducements, and a considerable number of Japanese farmers have already answered the call.

Manufacture and Commerce. The natives of Chile do not take to manufacturing, and as the foreign element is still small, manufacturing industries are unimportant. Soap, fur-

shoes are the chief products, except hern German settlement at Valdivia, ge breweries, distilleries, saw mills and are found. Cottons and woolens, machinery, paper materials, animal and chemicals have for years been from Great Britain, Germany and the tates.

ortation and Communication. Chile irst South American state to construct , the oldest line having been opened in y 1888 the construction of railroads n on a large scale, and in 1914 there e than 5,000 railway open c, over 3,200 which belong ate. Numerlines are beied. One of important in is that conValparaiso enos Aires, , a distance 800 miles. s over 9,000 public road it 400 miles ible rivers. gh harbors on an coast are e best, ship- its ports exhat of any ith American on the west An excellent ter recently he Valparaiso s greatly imat port and horage safe. Chilean lines, British, Ger- Italian comin normal e continuous e chief ports Valparaiso, Talcahuano ofagasta. The completion of the Canal, greatly shortening the water Chile from New York and Europe, is reasing the republic's commerce. The ite from Valparaiso to New York has been shortened from 8,337 miles to 4,627 miles, and that from Valparaiso to Liverpool from 8,747 miles to 7,185 miles.

RAILROAD MAP

There are extensive systems of telegraph and telephone lines throughout the country, and several wireless stations have been installed.

Education. Until recently, public instruction was in no satisfactory condition; but rapid strides have been made, and through the efforts of teachers brought from Germany and the United States, modern methods and systems have been installed. Education is free and at the expense of the state, but it is not compulsory. There are over 3,000 public primary schools, and almost 500 private primary schools. Besides sixteen normal schools, eighty-six secondary schools, eleven commercial schools, all public, there are agricultural and professional schools, schools of mines, music, arts and trades, an institute for deaf mutes, a school for the blind, public museums and the National Library with almost 200,000 volumes.

Commercial Opportunities. The Panama Canal will very largely do away with the rounding of Cape Horn, and the city of Valparaiso will miss the endless procession of passing ships that for three centuries have called at its harbor; yet neither this diversion of ships from the old water route to the new nor the diversion of transportation from ships to railways is necessarily a menace to the prosperity of the republic. Its commerce should rather be stimulated by the shorter routes and easier transportation.

The years of construction of the canal were marked by energetic action on the part of Chileans. Especially has this been notable in the mining industry. Within eight years (1907-1915) the production of copper advanced from 26,000 tons to 45,000 tons, and it is expected that that output will be doubled by 1920. A new National School of Mines is to be established at Coronel, in the mining district. New railway lines are needed to meet the new conditions. A "chain" of modern hotels, on the American plan, is so earnestly desired that efforts have been made officially to induce North American capitalists to construct them. In Chile, as in some other South American countries, there are openings for North American banking houses to do a profitable and safe business. Valparaiso has twelve banking houses, of which five are native, three German, two English, one Italian and one Spanish; North America is not represented. Production of beet sugar in Chile on the American plan has

The President's Palace, Santiago

been suggested as holding possibilities, for Chile consumes a surprising amount of sugar and yet places a protective tariff upon it.

With the development of more intimate governmental and social relations will come a growth of business relations between Chileans and North Americans. Mutual confidence and esteem, the result of a closer acquaintance, will lay the foundation for mutual trade patronage for all the future.

Digging and loading nitrate

Government and Religion. Under a constitution in many respects similar to that of the United States and adopted in 1833, the executive power is vested in a President, who is elected for a term of five years by electors chosen by popular vote. He is ineligible for reëlection for the next succeeding term. Voters must be twenty-one years old, and able to read and write. The day of the Presidential election is June 25; the inauguration, September 18. A Cabinet of six Ministers aids the President; also a Council of State, consisting of eleven members, five of whom he nominates, six being nominated by Congress.

Legislative power is vested in a National Congress, consisting of a Senate with thirty-seven members elected for a term of six years, and a Chamber of Deputies of 118 members, chosen for a period of three years. For local government, Chile is divided into provinces, which are divided into departments. Police of the capitals of departments and of Santiago, the capital of the republic, are organized by the President at the expense of the national treasury.

Besides a High Court of Justice in the capital, there are seven courts of appeal throughout the republic, Tribunals of First Instance in department capitals and smaller courts in districts. There are two central prisons, twenty-four penitentiaries, eighty other prisons, besides houses of correction, reformatories and public hospitals, lunatic asylums, shelters and dispensaries.

Affairs of state are still largely controlled by great landholders; and the Roman Catholic Church, which is the state Church and sustained at public expense, is also powerful. Other churches, however, are tolerated.

Cities. The chief cities, which look like modern business towns, with their trolley cars

Araucanian family

ractive shops, are the capital, Santiago; iso, the most important seaport of the ıast of South America; Concepcion, a about 300 miles south of Valparaiso; ıbo, in the iron-ore district; Iquique, the

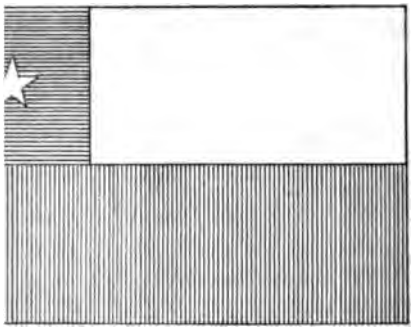

ENSIGN

ontal lines, blue; perpendicular lines, ıin surface, white.

' export trade in the nitrate section; Cautin, Valdivia, Aconcagua and Talca. ost important of these are described heir individual titles in these volumes.

ry. The real conquest of Chile began he direction of Valdivia in 1540. For ıan two centuries the brave and intelli- aucanians struggled against the Spanish The history of Chile from the suc- revolution of 1817-1818, which over- he Spanish domination, has been for the art orderly and progressive. San Mar- O'Higgins were the outstanding heroes short war for independence. The his- Chile is of interest to both Americas, ; connected with both the northern and n continents. The Battle of Valparaiso naval conflict (March 28, 1814) of the ' 1812, between the United States and Britain, in which Commodore David ı famous battleship *Essex* was destroyed ish ships outside of Valparaiso harbor. valuable deposits of nitrate in Northern aused many boundary disputes. Begin- ı 1843, the question of the Argentina ry menaced peaceful relations, until in treaty was signed. But even after that, of war caused a disturbed condition ı countries until 1902. A remarkable of Christ was erected in the heart of des, on the boundary between the two es, to celebrate ultimate peace. (There lustration of this monument under the GENTINA.)

In 1865 Chile and Peru were forced into a war with Spain; but through the intervention of the United States hostilities were ended in 1869, and peace was established in 1879. Then war commenced with Bolivia and Peru, and in that conflict the Chileans showed the excellence of their navy, which they have kept at a high standard ever since. In that war Chile added to its possessions the territories of Antofagasta and Tarapaca.

From 1833 to 1873 there were but four Presidents of Chile, and each served for two terms, or ten years. In 1873 the constitution was liberalized by amendments. In 1891 President Balmaceda opposed the Congress of the nation, was defeated in arms and committed suicide. In the same year there was a serious conflict at Valparaiso between some United States sailors and a crowd of Chileans; there was also a controversy between the governments of the two nations as to certain acts of the Chilean warship *Itata*. Both matters were adjusted diplomatically, and a spirit of friendship between the two republics has steadily grown with increasing intimacy of relations between them. Chile is one of the "A B C" powers (Argentina, Brazil and Chile) which offered to mediate in 1915 between Mexico and the United States. H.M.S.

Other Items of Interest. Chile has the southernmost city in the world—Punta Arenas.

Chile is not made up of states, as is the United States, Argentina or Brazil, but is a single state under a single government. For governmental purposes it is divided into provinces.

At least one-fourth of the territory of Chile is composed of islands. One of these, Easter Island, is more than two thousand miles from Chile, almost in the center of the Pacific Ocean.

In most countries water rates are lower than rail charges, but in Chile the reverse is true.

The peonage system is in force in most sections of Chile, the peons possessing few more rights or liberties than slaves.

Santiago has a peculiar method of dealing with its beggars. Saturday is "beggars' day," and every beggar in the city is in evidence, but on other days only licensed beggars may make their appeal. A beggar on horseback is no uncommon sight, for horses are very cheap.

Juan Fernandez, "Robinson Crusoe's island," belongs to Chile, and lies about four hundred miles west of Valparaiso.

In the southernmost part of Chile is found the remnant of a primitive race, the Yaghans.

OUTLINE AND QUESTIONS ON CHILE

Outline

I. Location

(1) Latitude, 17° 57′ to 55° 58′ 40″ south
(2) Longitude, about that of Boston
(3) Boundaries
(4) Distance from New York and London

II. Size and Form

(1) Length, 2,700 miles
(2) Average breadth, 87 miles
(3) Area
  (a) Comparative
  (b) Actual
(4) "Shoestring republic"

III. Physical Features

(1) Surface regions
  (a) Northern desert section
  (b) Central valley
  (c) Southern mountainous section
(2) The Andes
(3) Rivers

IV. Climate

(1) Sub-tropical in north
(2) Pleasant and healthful in central section
(3) The cold southern region
(4) Rainfall

V. The People

(1) Population
  (a) Actual
  (b) Comparative.
  (c) Density
(2) Natives
  (a) Origin
  (b) Characteristics
(3) Foreigners
(4) Ancient races
  (a) Araucanians
  (b) Patagonians
(5) Religion
(6) Education
  (a) Absence of compulsory education laws

VI. Industries and Transportation

(1) Mining
  (a) Nitrate of soda
  (b) Copper
  (c) Other minerals
(2) Agriculture
  (a) Location in central valley
  (b) Stock-raising
(3) Manufacturing
(4) Communication
  (a) Railroads
  (b) Rivers
  (c) Roads
  (d) Coastwise trade
  (e) Connection with other countries
    1. Influence of Panama Canal

VII. Government

(1) Republican form
(2) Departments
(3) Local government

VIII. History

(1) The conquest
(2) Independence achieved
(3) How its history has touched that of other countries in North and South America
(4) Recent progress

Questions

What might be called the "ice-houses of the Strait of Magellan"?

What metal was once mined in Chile in greater quantities than in any other country in the world?

How does the country now rank in the production of that same metal?

Why is it safer for vessels to anchor in the harbor of Valparaiso now than it was a few years ago?

What class of the population has most to do with governmental affairs?

Who were the Patagonians? Give some of their characteristics. How many of them remain?

What is the great mineral product of the desert region? What is it used for?

Outline and Questions on Chile—Continued

What distinction has this country among South American states in the matter of railway transportation?

By whom are the policemen paid in Santiago?

How large a proportion of the inhabitants of the country are European born? How many are from the South American countries to the north?

What is there in Central Park, New York, that might remind the observer of this far-away land?

How long do experts estimate that Chile's chief source of mineral wealth will last?

What connection is there between the fact that there are not a great many foreigners in Chile and the fact that Chilean manufactures are unimportant?

Under what conditions do the few surviving primitive inhabitants of the country live?

How many prisons are there in Chile?

Why are more beggars to be seen on the streets of the capital city on Saturday than on any other day?

What language does a Chilean speak?

How does the country differ in its flora and fauna from most other states of the continent?

What connection has one of Chile's outlying possessions with a famous English classic?

What attitude does the government take toward immigration?

On what date is the President elected? Does his inauguration come in the same season as does that of the President of the United States?

When did the United States intervene and bring about peace for Chile?

How does this country differ in national character from those countries colonized by Spaniards from the south of Spain?

What part of the Andes has the largest eternal snowfields?

If South America were folded over upon North America, according to latitude, how far would Chile reach?

Describe the flag of the country.

On what commodity which it imports in large quantities does the government place a protective tariff?

What resource of great value has been the cause of numerous disputes between this country and its neighbors?

How did Chile and Argentina celebrate the establishment of a lasting peace between them?

What was the probable origin of the country's name?

What resemblance is there between the far southern coast of this country and a certain far northern shore line?

Why do fewer ships call at the harbor of Valparaiso now than in former days?

Why is this known as the "shoestring republic"?

Compare the country in area and population with the Canadian province which it most closely resembles in size.

What state of the American Union is nearest it in area? How do the two compare in population?

Are there any particulars in which Central Chile may be compared with Central California? How do the two compare in latitude?

How large a proportion of the population makes its living by agriculture?

They wear no clothing, make no weapons or utensils, and live on what the sea casts up. In time of famine a Yaghan will kill his wife to feed his dogs, for he says, "Doggie catch otter, old woman no."

A YAGHAN HUT

In Central Park, New York, there stands a bronze statue of an Indian in dramatic pose. This *Last of the Mohicans,* as it is called, is the work of a Chilean sculptor, Don Nicanor Plaza.

Despite the cheapness of horses, they are little used as draft animals, oxen pulling not only the carts in the streets but the farm machinery as well. These oxen are yoked by the horns, in a way which seems to foreigners very cruel.

The country has taken some steps toward restriction of the liquor traffic in forbidding the sale of alcoholic beverages in the streets and highways and on railroad trains.

In the Strait of Magellan icebergs are numerous, and ships occasionally tie up to one to allow the crew to chop ice for the refrigerators.

Related Subjects. The following articles in these volumes will make more clear certain phases of this general subject:

Andes	Punta Arenas
Concepcion	San Martin, José de
Copper	Santiago
Horn, Cape	Sheep
Magellan, Strait of	Tierra del Fuego
Nitrate	Valparaiso
Patagonia	

Consult *Chile,* a handbook compiled by the International Bureau of American Republics, Washington, D. C.; Koebel's *Modern Chile;* Mill's *Chile.* The two last-named were published in London in 1914, and may be secured through booksellers. There are no books on the republic from American publishers.

CHILE CON CARNE, *chil' i kon kar' ni,* a Spanish dish, now popular in the United States with those who enjoy "hotly"-seasoned food. Chili, or Chilli, is the Spanish name for red peppers, and chile con carne means peppers with meat. The following is a recipe for enough to serve six or eight people:

Clean, singe, and cut in pieces for serving, two young chickens. Season with salt and pepper, and fry quickly in butter. Remove seeds and veins from eight red peppers, cover with boiling water and cook until soft. Mash and rub through a sieve. Add one teaspoonful salt, one finely-chopped onion, cloves of garlic finely chopped, and the chicken, and cover with boiling water. Cook until chicken is tender. Remove and thicken sauce with three tablespoonfuls each of butter and flour cooked together. Canned pimentos may be used in place of red peppers.

CHILLICOTHE, *chil i koth' i,* OHIO, an industrial city with a population of 14,600 in 1910, which had increased to 15,160 in 1915. About thirty per cent of the inhabitants are Germans. It is the county seat of Ross County and is situated on the right bank of the Scioto River and on the Ohio Canal, in the southern part of the state, fifty miles south of Columbus. Cincinnati is about 100 miles southwest. The city is served by the Baltimore & Ohio Southwestern, constructed to the city in 1854, the Norfolk & Western, built to that point in 1876, and the Cincinnati, Hamilton & Dayton, in operation since 1878. The Scioto Traction System has hourly service to Columbus. The area of the city is about three square miles.

Chillicothe is situated in a rich agricultural and coal region, sheltered by hills. The district offers to manufacturers an abundance of natural gas, coal, water, clay, stone and hardwoods. The industrial establishments of Chillicothe include one of the largest canning factories in the Middle West, and the third largest cornmeal mill in the world. Automobile and shoe factories, paper mills and railroad shops are other establishments of importance. The most notable buildings are a post office, constructed in 1905 at a cost of $100,000, and a fine courthouse. There are also a Carnegie Library and a business college.

The historical events of the early years of the state's existence are associated with Chillicothe. It was founded in 1796, incorporated in 1802 and received its name from the Chillicothe tribe of Indians. It was here that General Saint Clair organized his territorial government; here was adopted a constitution for the state in November, 1802, and the next year witnessed the birth of the state and the election of Edward Tiffin as first governor. From this event until 1810 and from 1812 to 1816 Chillicothe was the capital of the state; hence the city is frequently called *The Old Capital.* Chillicothe claims to have manufactured the first sulphur matches, and to have the great-

rthworks, in size and number, of the l builders. J.C.A.

LLIWACK, B. C., a city in British Co-ı, on the south bank of the Fraser River, y miles east of Vancouver and twenty north of the United States boundary. It the Canadian Northern Railway and is rminus of the British Columbia Electric ıy from Vancouver, the longest electric n Canada. Chilliwack also has connec-y ferry with the Canadian Pacific Rail-t Harrison Mills, across the river. The is navigable, and steamers run to and from New Westminster, at its . Chilliwack and its vicinity are noted e beauty of the mountain scenery and : variety of the fruit crops. The city has nber of manufacturing establishments indicate the principal products of the ›orhood; they are lumber, planing and : mills, a sash and door factory, a fruit y, a milk-condensing factory and two :ries with a combined output of 500,000 s of butter a year. Population in 1911, in 1916, about 2,000. P.J.B.

LLON, *shil lon'* or *she yoN',* a castle-s on a rock at the east end of Lake a, Switzerland, reached from the main-›y a bridge. It has acquired interest Byron's poem, *The Prisoner of Chillon,*

THE CASTLE OF CHILLON

tells the story of Francis Bonnivard, ›f Saint Victor and Genevan patriot, who ıst into an underground dungeon of the by the counts of Savoy. From 1530 to e suffered there in the cause of religion. ıle is not strictly historical.

MAERA, *ki me'ra,* in the stories of :, a fire-breathing female monster with ad of a lion, the body of a goat and the a serpent, that long laid waste the land :ia and Caria. The hero, Bellerophon, ssioned by the Lycian king, Iobates, to y this creature, procured with the help of Minerva the winged steed Pegasus, and speeding through the air, found the Chimaera and killed her.

The word *chimerical,* derived from *Chimaera,* has come to be applied to any idea or plan that is wild or fantastic.

CHIMBORAZO, *chim bo rah' zo,* an imposing mountain of the Andes, located in Ecuador, about 120 miles from the Pacific coast. Viewed from the shore it is a magnificent sight, rising 20,703 feet above the level of the sea, and perpetually snow-covered from the summit down a half mile. It is an extinct volcano, but has no crater. For a long time Chimborazo was thought to be the loftiest mountain in the world, but there are eight higher in South America; Aconcagua rises 23,080 feet above sea level. Many attempted to reach Chimborazo's snow-capped peak, called Silver Bell, before the first successful ascent was made in 1880.

CHIMNEY, *chim' ni.* A hollow tree was the first chimney of our unlettered forefathers. Accidentally set on fire, this tree illustrated the principle upon which all chimneys have been constructed. It showed that warm air, being lighter than cold air, tends to rise. When this warm air is confined within an enclosure open at the top and bottom a strong upward current fills the space. As the warm air rises the cold air rushes in through the opening at the bottom of the shaft, and in this way a draft is created which supplies the fire at the foot of the chimney with the oxygen it needs to support combustion.

Simple chimneys are constructed of logs and mortar, or of stones and mortar, such as those built for log cabins; of brick, also of cement and of iron pipes made for the purpose. Since a long column of hot air produces a stronger current than a short one, the tallest chimneys, other things being equal, produce the strongest draft. Tall chimneys are larger at the base than at the top. This is to make the structure stable and to increase the draft by contracting the flue at the top. At the bottom the chimney is usually connected with the fire by a flue. A fireplace, however, is practically an enlarged part of the chimney.

The size and height of a chimney depend upon the size of the furnace. For larger furnaces there is greater danger of making the flue too small than too large. The stacks or chimneys of the largest steamships like the *Mauritania* and the *Imperator* are so large that two railway trains could run through them

abreast, and they are about 175 feet in length. The difference between a chimney and a smokestack is in name only; chimneys constructed of tubing made from iron plates are usually called stacks. W.F.R.

THE CHIMPANZEE AT EASE

CHIMPANZEE, *chim pan' zee,* or *chim pan zee',* a large manlike African ape, of the same genus as the gorilla. Its face and hands are flesh-colored, or yellowish, the teeth beautifully white, the ears very large. The body is covered with coarse, long, black hair. When full grown the animal is sometimes five feet high. It does not often stand erect, but usually supports itself in an upright position by its long forearms. A wanderer in habit, the chimpanzee lives in dense jungles, where it climbs to the tops of the trees, eating soft fruits, insects and birds' eggs. At night its loud, terrific, long-drawn cries can sometimes be heard for a mile or more. The chimpanzee has many human characteristics; it is lively, playful and quite easily tamed. The two most noted chimpanzees which have been tamed, exhibited and studied, are "Sally" of the London Zoo, and "Johanna" of Barnum and Bailey's show of 1899. Wonderful stories are told of their exploits. See APE; GORILLA.

ITS HAND AND FOOT

CHINA, the largest country of Asia, and one of the oldest on the globe that still exists as a nation. Long before Rome was founded, it is believed, China was a flourishing nation, with its arts, its government and its peculiar family traditions well established. Through all the centuries until the nineteenth it remained a shrouded nation, shut off from intercourse with other peoples; even to-day it is probably the least understood of all the nations, and most of the statistics which are given for it are little more than estimates. For thousands of years a monarchy of the most absolute type, for nearly four years a republic, at least in name, then by a sharp reaction, a monarchy, then reverting to the republic again —such has been the history of this country which is called by its own people Chungkuo, meaning *Flower of the Middle.*

Location and Size. China comprises the southeastern part of Asia, and its area of 4,376,400 square miles comprises somewhat

than one-fourth of that vast continent. l the world only Russia (with Siberia) and t Britain and France with their colonial ssions surpass it in size. No census has made possible a statement of the exact lation, but the Chinese government in estimated it at 407,253,000—a population er than that of any other single nation he globe. The entire population of the sh Empire is greater, but it is scattered ver the world, and is of every color, temnent and language, while that of China is act and almost a unit as to race, language customs.

this vast population over ninety-five per live in what is known as China proper, n comprises only about one-third of the e Chinese republic. Between this compact eastern portion and the other countries ia lie the great Chinese provinces of Tibet, ern Turkestan, Mongolia and Manchuria, f which are, either in their climate or in soil, inhospitable enough to be real baragainst invasion. These buffer states act in large measure for the degree to which a has been able to keep itself untouched influences from the outside world. Each of . is treated under its own title in these nes, and the present article is concerned with China proper, unless otherwise d.

ysical Features. In no other country is mportance of rivers more evident than in a. From the mountainous inland regions flow to the Pacific in roughly-parallel es, and in their fertile valleys is crowded her a large proportion of the inhabitants. two of these river basins—that of the g-tse-kiang or "Great River," and that of Hoang-ho, or "Yellow River"—form great s, the rest of China being largely mounus. Both of these rivers, springing from nountain section where snow is heavy, are ct to floods which keep the near-by lands antly fertile, but these floods have other less beneficial results. Sometimes they o vast that they sweep away the wonderworks built to hold the river in its course, : death to thousands of people in their s, and by widespread destruction of crops famine through the land. The Hoang-ho, ially, which in twenty-five centuries has ed its course eleven times, is treacherous, by its devastating floods has won for itself name of "China's Sorrow."

the north, west and south are mountains, those of the west being the highest. By no means all of this mountainous section is lost to cultivation, for the Chinese have shown marked ability in adapting themselves to their environment. The southeastern mountains, steep in their higher slopes, are cultivated only to a height of 2,000 feet or thereabouts, but in the north, where the valleys are filled with a

LOCATION MAP
Showing, also, the proportion of the Asiatic continent occupied by China.

peculiar fertile soil called loess, the mountains are often terraced to a height of 8,000 feet. This inland mountain region is almost unknown to travelers, except the most determined and enterprising of them, and contains none of the great cities. These, for the most part, are situated along the coast, which is 2,500 miles in extent, or on the rivers; and the rivers near a great city present a remarkably busy and crowded aspect (see illustration, CANTON).

Of lakes China has a number, though none of great size or importance. Practically all of them are near the Yang-tse, and most of them are shallow and in danger of being filled up with silt from the river floods. The Chinese are a most ingenious people, and in certain of the lakes they have fashioned artificial floating islands which are among the sights that travelers flock to see.

Climate. Nowhere is the statement that a "temperate climate is one which shows extreme heat in summer and extreme cold in winter" better illustrated than in China, for though almost the entire country lies within the north temperate zone, the extremes of heat and cold are great except upon the seacoast. This is accounted for by the fact that it is part of a very large land mass, a "continental climate" always showing much greater variations than

does one affected by great bodies of water. In the northern part of China the average temperature for the year is about 51°; in the south, about 79°, and the annual range is twice as great in the north as in the south. The summer months throughout much of the country are very hot, while in the winter the rivers are frozen through a great part of their courses.

Most of the rainfall occurs during the summer season, but this is by no means evenly distributed over the country. In the south, near the coast, it is frequently 100 inches a year, while at Peking, in the north, it rarely reaches twenty-five inches.

Plants and Animals. As might be expected in a country of so great size, the plant life of China is widely varied. The very name associates itself in the mind with certain plants —tea, the opium poppy, the mulberry and rice; and these are widely cultivated and are treated under the heading of *Agriculture*, below. Of the plants which the Chinaman finds ready to his hand by the gift of nature, by all means the most important is the bamboo, which he could no more do without than the American or Englishman could do without iron and its products. But he uses bamboo in more ways than iron is used—he eats the young sprouts, fashions a great deal of his furniture out of the full-grown reeds, builds houses and boats in which to live and makes paper from it. The wax, camphor and varnish trees, and in the south the cocoanut and other palms, are characteristic of China, which still has in some of its mountain areas extensive forests. Over large regions, however, the forests have been cut down, and vast, desolate stretches are clothed only with a tough grass. It is not that the Chinese do not appreciate the beauty of trees—it is simply that they must use every resource at their command. Perhaps the land is capable of cultivation—then assuredly the trees must come down; if not, wood is always good for burning, and the trees must come down, anyway.

It might be surprising to learn how many of the commonly-known fruits and flowers are Chinese in origin. Not only the various species of the azalea and the rhododendron, but the peach and the orange as well, have been introduced elsewhere from China. For centuries the Chinese have had their skilled gardeners, and no Western country has brought about more wonderful developments of flowers than has China, with the chrysanthemum, for instance. But it is only the wealthy who can have flower gardens; the poorer classes have no spot of ground, however tiny, which they can spare to grow anything that cannot be eaten.

In the wild mountain regions there are still to be found tigers, leopards, bears and wolves, while in the southwestern extremity, near Burma, the elephant and the rhinoceros are frequently seen. Over much of the country, however, the large game has been driven out, but hares, rabbits, squirrels, rats and mice are everywhere abundant, and the bird family is very numerous. Almost more important than the birds, which include geese, ducks and other species used for food, are the fish, for China is one of the greatest fish countries of the world. Particularly interesting is the use made of cormorants in fishing (see CORMORANT).

Agriculture. For thousands of years the land of China has been cultivated, and during much of that time has supported a huge population, yet its fertility is not exhausted and China is still primarily an agricultural nation. This tells much about the methods that are employed. Primitive they may be, but they tend to conserve the elements of the soil. A Chinese city has no drainage system, no garbage-disposal problem. In the early morning hours, before dawn, the farmers' boats enter the canals of the city and glide here and there, collecting the refuse of every sort for fertilizing purposes.

Farming is held in high honor, and in the days of the Empire it was the custom each year for the emperor to open the agricultural season by turning a furrow and sowing some seed. The government really owns the land, and has a right to eject any man from his holding if he does not till it carefully. Most of these holdings are small, comparatively few being over ten acres, but from these little patches excellent returns are received—excellent, that is, from the viewpoint of the Chinese, who do not demand much beyond the necessities of life. No patch of ground is too small to claim attention. If a man has in his holding a rocky ledge, however small, which is level enough to retain earth, he will carry earth in a basket, cover the ledge and there set out his plants. Travelers in China tell of seeing such carefully-cultivated ledges containing nineteen rice plants, the entire plot so small that it might be covered by a dinner napkin.

Nor are these their only space economies. Large rafts are built, covered with earth and moored in the river. There the farmer plants

ed in early spring, and as the raft drifts / down the river the crops grow and ripen. picture is an attractive one to a person has not seen the original, and gives the ssion of a lazy, luxurious people who can- ven stay at home to grow their crops. But ruth is far otherwise. The Chinese peas- s the hardest-working man in the world, only dire necessity of finding a place to and grow the things he needs for food s him into such expedients. Hundreds of ands of Chinese live on river boats, and no other homes (see *Commerce and Trans- tion*, page 1344).

e of the most interesting sections is the ountry, for the hillsides are graded into es and present the appearance of gardens riegated green. Much of the beauty is however, with sober reflection on the

COMPARATIVE AREAS
na and the United States drawn to the scale.

nt of incredible, heart-breaking labor sary to turn these slopes into tillable

Water for irrigation is raised to these r levels from the streams by a system of wheels with buckets, the necessary power furnished by men or by the Asiatic buf- The first water wheel lifts the water to al on the first level, the second to the next and so on till the highest point has been ed, and every drop of water is made to s full work in its descent. Wonderful l is the system of canals which this in- ous people have constructed to maintain ertility of their fields and to control the s of the raging rivers so that they may o too great damage. A careful student of tal countries declares:

ty canals across the United States from to west and sixty from north to south would not equal in number of miles those in China, Korea and Japan. Indeed, it is probable that this estimate is not too large for China alone.

Of course these canals are not all for irrigation or water control; some, notably the Grand Canal, from Hang-chow to Tien-tsin, are primarily ship canals, but many serve all purposes.

Chief Crops. China is especially fortunate in the fact that the warm season and the rainy season fall together, for that fact makes possible the raising of sub-tropical crops which could not otherwise be grown in that latitude. First and foremost of the crops is rice, the staple food of the people, which is grown chiefly in the middle and southeastern sections. The vast rice fields of this region, with their vivid green and the standing water between the rows, are extremely picturesque. Tea, which is also grown chiefly in the south; the mulberry, cultivated as food for the silkworm; cotton, tobacco, sugar cane, indigo and vegetables are other crops of importance, while wheat, corn and oats are produced in considerable quantities. Formerly one of the widely-cultivated plants was the poppy, which yields the opium that has been China's chief curse. In 1906, however, when the government had been brought to realize the harm opium was doing the people, provision was made for gradually reducing the amount of land under poppies, and to-day the cultivation of these beautiful but pernicious flowers has almost ceased.

Of one phase of agriculture China knows nothing, and that is stock-raising. Pigs and chickens may be seen, for they can subsist on refuse and live in the dooryard of the little thatched mud hut which shelters the family. But cows, sheep and horses must have grazing land, and land is too valuable to be used for such purposes. There are no grassy commons on which the cows of the villagers may be tethered; no roadside stretches where they may crop the weeds, for every spot is under cultivation. The effects of this lack of animals are many. Not only do the people have little meat to eat, but they know nothing of milk or of butter. And even more serious is the absence of draft animals, for it means that men must pull the carriages and bear the heavy burdens, thereby injuring their health and shortening their lives. A Chinese coolie can do draft work more swiftly and more easily than could an American or a European, but

after all he is a man and not a horse, and he inevitably pays the penalty with relatively-short life for the too-hard work which is laid upon him.

Manufactures. That the Chinese are not behind other races in their inventive faculty is proven by the fact that they were the first to use gunpowder, paper, silk, movable blocks for printing, porcelain, the magnetic needle and many other things which were later introduced into Europe or independently discovered there. But in the later centuries the inventive faculty has been hampered by the conservatism and ancestor worship so characteristic of China. No premium is placed on the discovery of new and simpler methods—the acceptable thing is to carry on a process just as it has been carried on in ages past. Thus it happens that the Chinese have been slow to introduce machinery and that many of their products continue to be made in the homes of the people or in very small establishments. Even so, their silk is better than any made elsewhere, while their embroideries are marvels of beauty and skill.

Gold and silver filigree work, lacquer ware, wood and ivory carving and bronze casting show not only the remarkable ability of the people, but their artistic sense as well. Of recent years more and more machinery has been introduced and some of the old hand work, as the most intricate embroidering and carving, has been forbidden by law because of its bad effect on the eyes. Certain students of economic questions have expressed the fear that the time may come when Chinese factories will be able to produce goods so cheaply that American and European products cannot compete with them, for the Chinese laborer is content with a wage incredibly lower than that of the Western workman. For reeling silk for eleven hours in the factories women get from eight to eleven cents a day, and workers at almost any trade may be secured by the thousands for a like wage.

Important Mineral Resources. That mineral deposits are enormous has long been known, but the research made has not been thorough enough to determine their exact extent. Of chief importance is coal, of which the largest field in the world, so far as known, exists in the province of Shan-si in the Hoang-ho basin. This is anthracite (hard coal) of high quality, and near it is a great bed of bituminous (soft) coal. Iron, too, occurs in great quantities, some of it so near the coal fields that considerable iron industries have sprung up, but mining, like most of the other industries of China, has reached a high stage of development b of lack of transportation facilities. If exist near the great waterways, well and they can be transported with ease and used; if not, they are of service only in t tions in which they are found. Apparent exhaustible beds of kaolin, or porcelain early gave rise to the china-making in and this clay still forms one of the most able mineral resources. Some gold, silve per and lead are mined by primitive or methods, but how rich the deposits may never been determined.

Commerce and Transportation. T China has long had commercial relation foreign countries, it was only after the ing of the treaty ports in 1842 that its commerce became extensive. To-day i eign trade amounts to about $625,000,000 ally, the imports making up rather mor half that amount. By far the largest are silk, raw and manufactured, while and cotton goods constitute the chief in Everywhere in China are to be seen th cotton garments of the people, and it i mated that the amount of cotton good each year in the country would carpet a way sixty feet wide from the earth to the It is slight wonder that over $100,000,000 of cotton goods must go into the country ally. The foreign trade is carried on in eight cities known as treaty ports, so them on the coast, some hundreds of inland on the great rivers.

Of the vast interior trade of China it i possible to make even a fair estimate, a is carried on under difficulties. In the settled parts of the country there are roads, built centuries ago, but these are in bad condition, for the Chinese expend energy in repairing them. Some of the t have paved streets, but out on the plains between the villages, especially in the rice the farmers have gradually encroached upo roads until to-day mere footpaths are left, enough for a man with a pack or with w barrow, but not for vehicles.

Railway-building has made but comp tively slight headway, for the government the first set itself strongly against it. people, too, objected, for the desired rig way often ran thro ı graveyards, and to d crate a grave is to the Chinese the heig impiety. But every line of railway b proved its value so conclusively that e

going forward rap-
ıd the big cities
especially numer-
is estimated that
the country about
—fewer miles for
)00,000 people than
y 6,000,000 of little

great highways of
ıe rivers and canals,
ere is a network all
untry. On all the
but especially on
e, the volume of
steadily increased

Threshing Grain

desired during the cold and the rainy seasons.

The People and Their Mode of Life. The Chinese are a Mongolian people, with the yellowish skin, straight black hair, obliquely-set almond-shaped eyes and high cheek bones characteristic of that race. In general they are of rather low stature and have small hands and feet, but variations in physical structure are to be seen in the different parts of the country. Many of their moral qualities are excellent.

Rural Flour Mill

waterways literally
ı boats, junks and
ıll sizes. Probably
as many boats in
ı all the rest of the
her. Thousands and
of people pass their
ıseboats or sampans,
retches of the rivers
led with these along
hat no water shows
These are not lux-
ıseboats, but tiny
ne small room, which
tory enough in good
it leave much to be

Winnowing Grain

For example, they are unusually industrious and toil constantly for the support of their families; they are strongly attached to their homes; they hold age in great respect, and while they are not as a race decidedly trustworthy in dealing with white people, they are capable of loyalty to the point of martyrdom. Gambling is almost universal among them, and opium-smoking was long a dreadful curse, but it has been decidedly lessened through the efforts of the government.

Overcrowding. One thing may be said about the Chinese people very positively—there are too many of them for the amount of land they possess. Almost every locality which will sustain life is crowded to its limit; every natural resource is exhausted in trying to feed the teeming population. Nor do the Chinese, much as they suffer from this overcrowding, and barren as are their lives of every comfort, see any way out of the difficulty. Marriage is universal and takes place at a far earlier average age than in any American or European country, nor must a youth wait until he can support a wife. He simply brings her home to his father's house, and there she has her share, meager enough in the case of the poor, of the family rice. Families are large, for the number of his sons is the thing upon which a man most prides himself. And so long as the social system remains as it is, so long as China is "ruled more from the cemetery than from the palace," men will desire sons to live after them and honor them, and population will know no decrease save that of a high death rate.

Position of Women. In general, the men and women of the household are kept strictly separate. The women are held to be much inferior to the men, and have practically no social advantages. Not one in a hundred after marriage travels a mile from the house to which she was brought as a bride. In part, this is because it is so difficult for them to walk, owing to their bound feet. A Chinaman has always believed a woman hideous unless she has tiny feet, and lest a girl may not find a husband her parents bind her feet while she is but a child, crushing the bones, bending the toes under, and crippling her for life. This takes place not only among the wealthy and fashionable, but among all classes, and even the poor women who must earn their living in the fields have often to crawl about their work because they cannot walk. But there has been a decided lessening in this cruel practice, owing largely to the efforts of foreign women, and now in the cities and among the higher classes it is seldom resorted to. The day is not far distant when foot-binding will be rare, except far in the interior of the country.

What the Chinese Eat. It is a common saying that a Chinese family could live on what an American family would not eat, and while it may not be literally true, it is most suggestive of the real condition of the people. Prof. E. A. Ross, author of *The Changing Chinese*, puts it graphically:

> The sea is raked and strained for edible plunder. Seaweed and kelp have a place in the larder. Great quantities of shellfish no bigger than one's finger nail are opened and made to yield a food that finds its way far inland. The fungus that springs up in the grass after a rain is eaten. Fried sweet potato vines furnish the poor man's table. The roadside ditches are bailed out for the sake of fishes no longer than one's finger. * * * The silkworms are eaten after the cocoon has been unwound from them. After their work is done horses, donkeys, mules and camels become butcher's meat. The cow or pig that has died a natural death is not disdained. * * * In Canton rats and cats are exposed for sale.

Tea is the universal drink, taken not with the meal, but just as water is drunk elsewhere. Nor is a love for tea the only reason for this large consumption. Where people are so crowded together and all care for sanitation is lacking, only boiled water is safe for drinking, and this the tea makes palatable.

Language and Education. The Chinese language has no alphabet, for it is not a *letter* but a *syllable* language. Each written character represents not a sound but a word of one syllable, for no Chinese word has more. Thus a Chinese child learning to read must learn not twenty-six letters, as in English, but characters standing for every word he ever hopes to use. Out of the 44,449 word-characters contained in the dictionaries, however, even a well-educated man needs fewer than 3,000. As the same word may stand for a number of different ideas, according to its position in the sentence, and as each sound may be pronounced in a number of different tones, each of which has a different meaning, the language is one of the most difficult in the world for a foreigner to master. When written, the characters are placed in columns not in lines, and are read from top to bottom.

Education is held in high honor among the Chinese, but their ideas as to what constitute education are steadily changing. In the old China, before it became tinged with the notions of Western peoples, there was a special class which devoted itself to study, with the object of passing the examinations which alone could admit to public office. These examinations were held throughout the country at stated times, and concerned themselves only with literature and philosophy—subjects which did not necessarily fit men to discharge their official duties well.

In 1905, however, [illegible] formal examinations were at [illegible] enuous efforts are being made to [illegible] stem of education

BRIDAL ARRAY. In China children are given in marriage at the age of ten. The wedding clothes of the rich are marvelously beautiful.

Western basis. Primary and secondary ls have been established, grading up to utions of higher learning, the whole sys- culminating in Peking University. As yet, ver, education is by no means widespread. ons of grown men have either no knowl- of reading and writing, or just enough for l necessities of life. Only of late years the Chinese been brought to look upon n in general as important enough to de- even to know how to read, but women e better classes were taught to read and even in old China.

igion. Religion plays a great part in the f the Chinese, but it is a religion of super- n rather than of spiritual appeal. Temples umerous, shrines are in every house, but of demons and not love of deity is the nant feeling. Mohammedanism has made 20,000,000 converts, Christianity fewer 1,500,000, and the rest of the people pro- Taoism, Buddhism, Confucianism, or a mix- of the three. In 1914 a strong effort was to adopt the last-named as the state re- , but the attempt failed. Each of these is treated in these volumes in a separate e, and here it is necessary merely to state effects upon the people. Ancestor-worship, ng out of Confucianism, is the controlling in Chinese life. It has led to lack of essiveness, for only those things which done in ancestral times are honorable; low position of women, since a daughter t offer up the prayers and offerings on the happiness of a dead parent depends; as pointed out above, to the too-rapid h of population.

ernment. The constitution under which is governed was promulgated on May 1, to take the place of the first provisional itution of the republic, adopted in 1912 subtitle *History*, below). At the head of government are a President and Vice- lent, elected for five-year terms and le for reëlection. The President is granted extensive powers, for he may convoke the Legislature, and open, prorogue and close its sessions; he may initiate legislation or issue special ordinances at critical times which will be legally effective. He is chief of the army and navy and is vested with important treaty-making powers. Executive authority under the President is vested in a Secretary of State, who is assisted by nine department heads—of foreign affairs, interior, finance, war, navy, justice, education, commerce and communications. These department heads are recommended by the Secretary of State, who is himself appointed by the President. There is no Cabinet, as Western nations understand the term, and consequently no responsible government.

A Parliament, or Legislature, consisting of two houses, was authorized by the first Provisional Parliament. This Legislature could not agree with the President, and he accordingly expelled enough of its members to make a quorum impossible. In January, 1914, the suspended Parliament was dissolved by Presidential mandate. Its place has been taken by a Council of State, whose members, varying in number from fifty to seventy, are appointed by the President. This body has advisory, administrative and legislative functions, and is to be continued in all these activities until the formation and election of a future Parliament of one house. At that time it will relinquish its law-making functions. For determining finally a permanent constitution for China, it is provided that the Council of State appoint a committee of ten to draft such a constitution. When this has been approved by the Council it will be submitted for final adoption to a national assembly. Each province is governed by a governor-general, who, with his assistants, has direct control over internal provincial affairs, industries and education. The underlying principle of the government as now constituted is that every part of the country shall be subordinate to the central authority at Peking.

History of China

Chinese claim for themselves a history reaches back for fifty centuries or more, he closest student can find nothing that ıtely denies the possibility of this. There however, no monuments or pyramids, as ypt, to prove conclusively the antiquity e nation, and not until about 1125 B.C. heir history be regarded as really authentic. Confucius, it is true, begins his record with an emperor who is supposed to have reigned from 2357 to 2206 B.C., but Confucius took his statement from earlier records which were far from being historically accurate.

Early Historical Period. With the Chow dynasty, which began to reign in 1122 B.C., better times dawned for the country. The

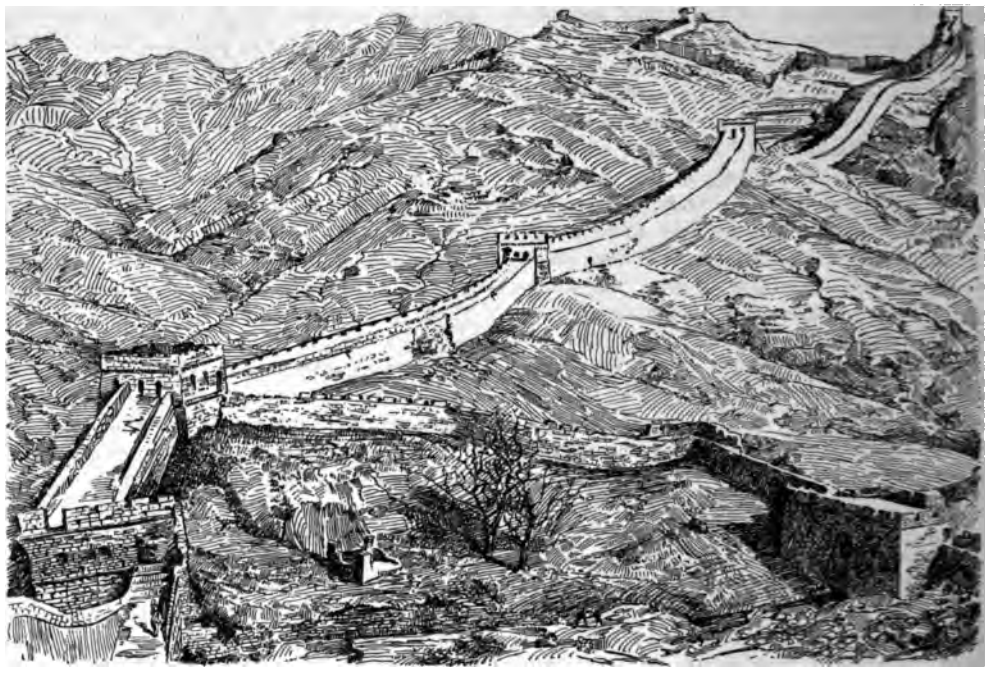

GREAT WALL OF CHINA

This is the most colossal line of defense in the world, a wall over 1,500 miles long, extending between Mongolia and China proper, with an extension northeastward to the Sungari River. It is called in Mongolian the *White Wall,* and in Chinese *The Wall of 10,000 Li.* In the third century B. C. a crude earthwork was erected against the inroads of the Tartars; this was supplemented by the present wall, which recent investigations establish as dating only from the latter part of the fourteenth century. The structure is about twenty-two feet high, and twenty feet broad, with towers at intervals of a few hundred yards. The immensity of this engineering feat impresses one when it is realized that the wall is as long as from New York City to Omaha, or from the city of Quebec to Winnipeg. It is built of brick or dressed granite shell, filled with earth and covered with a very hard coating of bricks in lime. It follows a winding course over mountains and through valleys, and is still in a fair state of preservation for hundreds of miles. At a point near Kalgan it has been cut through to admit the railway line from Peking.

people changed from the wandering or nomadic life to a settled existence, and began that careful cultivation of the soil which has gone on unbrokenly until to-day. A feudal system grew up, the great land-holders acquiring fiefs so large that they were practically separate states, and thus China became in effect a confederation rather than an empire in the true sense of the word. The emperor, however, remained the real head, politically as well as religiously. The first date that is known with accuracy in Chinese history is during this Chow dynasty—August 29, 776 B. C., according to Western chronology; for on that day occurred an eclipse, the account of which a Chinese poet preserved. The great feudal states, each jealous of its rivals, kept up a constant strife which so disturbed the empire that finally, in the third century B. C., the Chow dynasty was overthrown by the Tsin, or Chin, dynasty, from which China takes its name.

Though this dynasty ruled for less than half a century, it accomplished certain notable things. The Great Wall of China, which is the most stupendous structure ever built by man, was erected to keep out the Tartars, and the feudal system was abolished. The emperor who performed this latter service was so anxious that his own reign should go down in history as the beginning of the empire, and especially that none of the feudal heroes should be kept in mind, that he had all the literature dealing with previous ages destroyed, and put to death hundreds of learned men. After the overthrow of the Tsin rulers dynasty after dynasty reigned, some of them doing much for the country, others fomenting strife and bloodshed. There were ages of invention, ages of literary activity, and occasional dealings with outside countries, as Japan, Persia and Korea. Through them all, however, China was crystallizing into the conservative, tradition-loving nation, which, to a large extent, it still remains. Printing was invented in the tenth century A. D., and the practice of binding the feet of women was introduced about the same time.

But a great change was coming to China. In the thirteenth century the Mongols swept over the country under Genghis Khan (which see), and under Kublai Khan, grandson of that conqueror, established a firm rule. Never before had China known such prosperity and splendor as it knew then. Marco Polo, a Venetian traveler who visited China, or as he called it, Cathay, brought back glowing accounts of its high civilization, and Italy established certain commercial relations with its merchants (see POLO, MARCO). The Mongol dynasty, never popular with the Chinese, was overthrown in 1368 by the Ming dynasty, which reigned for almost 300 years, and permitted the Portuguese and Spanish traders to enter the country and settle at its ports.

Early Modern Period. During the latter part of the Ming rule rebellion was rife, the very throne being menaced, and finally, in 1643, the Manchus were invited into the country to establish order and to ward off the attacks of the Tartars. Their object accomplished, the Manchus refused to leave the country, but took Peking, proclaimed a Manchu prince emperor, and founded the last royal dynasty of China, which continued nearly 300 years, until the formation of the republic. For a time the Chinese refused to submit, but opposition gradually died out, and the conquerors were merged with the original inhabitants of the country. One sign there was of the subjection of the Chinese—they were forced to adopt and to wear continually the *queue,* or "pigtail," introduced by the Manchus. For two centuries internal progress went on slowly, as progress has always taken place in China, and still the outside world knew little of the great nation with its strange mixture of advanced civilization and hatred of anything new. Unable entirely to avoid trade relations with Europe and America, the Chinese submitted to them as little as possible, and made it difficult and even dangerous for "foreign devils" to enter the country. But the Western nations were not prepared to submit tamely to the regulations which restricted their trade, and before the middle of the nineteenth century they had begun to show China that a change in attitude was expedient.

Increased Intercourse with the World. Unfortunately for the credit of the European nations, the first sharp dispute with China was over the opium question. Late in the eighteenth century opium traffic had been by the Chinese government declared illegal, but the decrees were not really enforced until 1839, and then the attempts at enforcement met with protest from the British government. For the opium trade was worth millions of dollars annually to Great Britain and could not lightly be relinquished. Finally, in 1840, actual war broke out, and at its close China was compelled to surrender the island of Hong-kong, pay an indemnity of $21,000,000 and open to British trade five of its chief ports. The treaty made no mention of the opium trade. Two years later the United States and France also made trade treaties with China. In 1856 China again roused the wrath of Great Britain by refusing to apologize for the seizure of a Chinese boat flying the British flag, and again war resulted. With France as its ally, Great Britain actually took Peking, and in 1860 secured by the treaty of peace increased trading privileges and the promise of toleration for the Christian religion.

In the meantime China had been disturbed by a severe rebellion, which had grown out of the attempt of a half-mad fanatic schoolmaster to overthrow the Manchu dynasty and establish himself as the Heaven-sent head of the nation. Everybody who had a grievance flocked to his standard, and by 1853 the rebellion had reached great dimensions, Nanking having been seized as a capital and Hung-siu-tseuen proclaimed as the head of the Peace dynasty. From his watchword, *Ping,* or *peace,* and the word *tai,* or *great,* this upheaval is known as the Tai-Ping Rebellion. The Chinese government was unable to cope with it, but a small army consisting chiefly of Chinese under Charles George Gordon, or "Chinese" Gordon (which see), soon stamped it out.

Relations with Japan. Korea was always a debatable ground between China and Japan, and the difficulties concerning it in 1894 brought about open war between the two powers (see JAPAN, subtitle *History*). From the first Japan had the upper hand, and after a complete victory was able to wrest from China a treaty guaranteeing Korean independence, giving up to Japan the island of Formosa and the Liao-tung Peninsula with the strong fort of Port Arthur, and promising a huge indemnity. Foreign powers intervened and made Japan relinquish much of its gains, but they also used the opportunity to secure from China increased commercial privileges, and it became evident that their aggressions were likely to go beyond this.

The Era of Internal Reform. Sadly weak-

OUTLINE AND QUESTIONS ON CHINA

Outline

I. Location

(1) Latitude, 18° 50′ to 53° 25′ north
(2) Longitude, 74° to 135° east
(3) Relation to other countries

II. Size

(1) Greatest length, east to west, 3,000 miles
(2) Greatest breadth, 2,400 miles
(3) Actual area, 4,376,400 square miles
(4) Comparative area
  (a) Larger than all of Europe
  (b) Compared with Canada and United States
(5) Distinction between Chinese Republic and China Proper

III. Surface and Drainage

(1) Mountainous sections
  (a) Cultivation
(2) River basins
  (a) Parallel course
  (b) The two great rivers, the Yang-tse-kiang and the Hoang-ho
(3) Destructiveness of rivers
(4) Lakes
  (a) Floating island

IV. Climate

(1) Extremes of heat and cold
(2) Variations in temperature
(3) Rainfall
  (a) Uneven distribution

V. Vegetable and Animal Life

(1) Best-known plants
(2) Importance of bamboo
(3) Forest areas
(4) Absence of trees in certain localities
(5) Fruits and flowers of Chinese origin
(6) Game animals
(7) Birds
(8) Fish

VI. Industries

(1) Agriculture
  (a) Fertilization of soil
  (b) Irrigation
  (c) Intensive methods
  (d) Cultivation of hill country
  (e) Floating farms
  (f) Crops
    1. Rice
    2. Tea
    3. Mulberry
    4. Other plants
  (g) Absence of stock-growing
(2) Fishing
(3) Manufacturing
  (a) Reluctance to introduce machinery
  (b) Industries in the home
(4) Mining
  (a) Coal
  (b) Iron
  (c) Kaolin
  (d) Other minerals

VII. Communication

(1) Navigable rivers
(2) Canals
(3) Railroads
(4) Roads
(5) Commerce

VIII. The People

(1) Physical and mental characteristics
(2) Population
  (a) Overcrowding
    1. Causes
    2. Effects
(3) Manner of life
  (a) Position of women
  (b) Food
(4) Language
  (a) A "syllable," not an "alphabet" language
  (b) Written language
(5) Education
  (a) Old style
  (b) New Style
  (c) Education of women
(6) Religion
  (a) The dominant faiths
  (b) Effects of ancestor-worship

IX. Government

(1) Republican form
(2) Extensive powers of President
(3) The legislature
(4) Local government

X. History

(1) Antiquity
(2) Early historic times
(3) Mongol invasion
(4) The coming of the Manchus
(5) The opening up of China to the outside world
(6) The Chinese-Japanese War
(7) Reform demands
(8) The establishment of the republic
(9) Later disturbances

Questions

Why does the climate exhibit greater extremes than would that of an island the same latitude?

How do the Chinese manage to produce crops on arid hillsides?

What relation is there between the Chinese reverence for ancestors and the arcity of railways in the country?

Which has the easier task in learning to read, a Chinese schoolboy or an English hoolboy? Why?

With what science is the first really authentic date in Chinese history connected?

What is meant by the term "Boxer," and what did the Boxer Rebellion hope to complish?

How is it possible that some day China will have no lakes?

What are the "floating farms"? Why are they necessary?

What effect has the overcrowding of the country had on the roads in country stricts?

What does a Chinaman mean when he speaks of "golden lilies"? Of "a little sect"?

Why is tea drunk so widely and so copiously?

What third country was the occasion for war between China and Japan?

To what height are the northern mountains terraced and cultivated?

How is the garbage-disposal problem solved in a Chinese city? What effect as this on agriculture?

What is "pidgin-English"? Give an example.

Why would you not care to eat with a Chinese family of the poorest class?

Does the government resemble that of Canada or that of the United States in ie relative amount of power delegated to the central government and to the indiidual provinces or states?

Why was Charles George Gordon known as "Chinese" Gordon?

What is "China's Sorrow"? Why is it so called?

Of what bird do the people make use in one of their important industries?

What has been the chief curse of the women of China?

How did Great Britain gain possession of Hong-kong?

Why was the country able to keep itself shut up, away from intercourse with her peoples, for so long a time?

Name two fruits, very familiar in North America, which originated in this riental land.

Why is the extremely fine, elaborate embroidery no longer made?

What has religion to do with the overcrowding in China?

How does ancestor-worship result in the low position of women?

How and when did a mode of hair-dressing become a symbol of subjection?

How does China rank as to size among the countries of the world? As to popation?

Name four ways in which the Chinese would miss the bamboo if they were derived of it.

Why are there almost no cows or horses to be seen throughout the country?

What great curse of the people has the government undertaken to abolish?

What does religion chiefly mean to the Chinese?

What do the Chinese call their country?

What was the object of the famous examinations to which Chinese students vere formerly subjected?

ened by the war with Japan, China stood in need of thorough and immediate reform, but how this was to be secured remained uncertain. For a time it looked as though the young emperor, Kwang-su, with the aid of the reform party, might bring China into closer relationship with other nations and reorganize it according to European standards, but the reactionary influence of his aunt, the empress dowager, was too strong. Gradually she drew almost all the power into her own hands, and violent anti-foreign demonstrations were the immediate result. These culminated in the famous Boxer Rebellion (which see), tacitly encouraged, at least, by the empress dowager. Even the empress dowager could not fail to derive some lesson from the disastrous effects of this rising and the attitude of the powers toward it; for the rest of her life she adopted a different attitude. No longer could a man purchase court favor by attacking foreigners; indeed, these hated intruders were actually received at court, breaking a precedent that had existed since the foundation of the government.

But the need for reform was greater than ever, and wise statesmen began to see and declare the necessity of introducing Western methods. Somehow, just how is not clear, a new national spirit was awakened, and public opinion began to demand constitutional reform. The absolute monarchy which had served for forty centuries no longer satisfied, and at length a commission was appointed to study the representative forms of government in foreign countries with a view to determining the one best fitted for China. In 1908 an edict signed by Emperor Kwang-su outlined a constitution and promised a parliamentary government within nine years; but this was too slow to suit the public demands, and when, later in the same year, the emperor and the empress dowager both died and the infant Pu-yi succeeded, discontent became outspoken. The provinces elected assemblies in 1909, and two years later the government, which had been forced to submit to the establishment of a responsible ministry, promised a Parliament in 1913.

But a radical element which had grown up among the reformers refused to be satisfied with any such half-way measures, and demanded the abdication of the emperor and the establishment of a republic. Rioting and later organized revolution resulted, and the revolutionists spurned the suggestions of Yuan Shi-Kai, newly-appointed premier, for a c stitutional monarchy. With Shanghai, N king, Hankow and other cities in their ha with Canton a self-proclaimed republic and province after another declaring its inde dence, the revolutionists were able to enf their demands and bring about the orga tion, in December, 1911, of a provisional re lican government. Dr. Sun Yat Sen was ele provisional President, and the child emp was compelled to abdicate. In February o following year Yuan Shi-Kai was elected President, with powers to organize the repu and it seemed that China had given up for its monarchy.

The Republic. The position of the President was by no means entirely plea for the lack of money was a very se embarrassment, and only with the greatest ficulty was a loan of $125,000,000 secured f five of the great powers. Yuan's metho securing this, without the consent of his liament, roused violent opposition, and a s rebellion headed by Sun Yat Sen was down with some difficulty.

The republic had been established, seemin too suddenly; the people were not ready it after their centuries under absolutism, they failed to grasp many of its main p ciples. In fact, while a republic in name, new government was practically a monar and attempts of a parliamentary party to t the power into its own hands and make the President a mere figure-head led in end to a large increase in Yuan's pow Finally, in November, 1915, an election held by a specially-constituted convention "electors." The result was overwhelmingly favor of restored monarchical government, the empire was not proclaimed at once bec the European powers convinced China t such change during the great European might endanger the peace of the Orient. was finally decided to continue the republi form of government. In June, 1916, Presid Yuan Shi-Kai died and was succeeded by Vi President Li Yuan Hung.

Other Items of Interest. It took fifty ye of effort on the part of all the missionaries China to win the first thousand converts, in 1916 it was not an unknown thing for t many "seekers" to be enrolled in a single si in one city.

When a man speaks of his wife he usu applies to her some such title as "the th in my flesh," and his children he calls "inst

latter term implies no such insult as
ıer.

st of the cities where there is a large
ɔn of English, there is in use a curious
ɔeech known as "pidgin-English." The
'gin is a corruption of *business,* for the
grew out of the attempt of merchants
omers to understand each other. Such
ɔns as *chow* for *food; chop chop* for
ı; *makee* for *all right,* and *piecee* for
:e examples of pidgin-English.

ers declare that bamboo and rice fulfil
emands of a Chinese family.

ɜral is an elaborate affair. Imitations
'thing which the deceased loved are
paper, and borne along in procession.
ıes the horses or dogs, life-size, are so
that an observer must look twice to
himself that they are not alive.

Chinese have a love for birds which
almost to veneration, and in almost
ty is to be found a street devoted to
of birds.

in those provinces which are underlaid
beds capable of supplying the world
:housand years, the Chinese shiver
the winter with nothing to warm them
r tiny fires of charcoal. The paper
of the houses and the inns are fre-
broken, and the general discomfort
.hing which the average American or
n shudders to think of.

ɔund feet of the Chinese women, which
;ners seem a most cruel deformity, are
the native tongue "the golden lilies."
ɜrm "foreign devils" has been used so
the translation of the Chinese name
igners that it has been everywhere
, but authorities say that a more nearly
endition is "foreign spirits."

t Ross's *The Changing Chinese;* Selby's
naman at Home; Koo's *The Status of*
China; Mahan's *The Problem of Asia.*

d Subjects. The following classified
simplify reference to articles in these
which relate to China:

CITIES AND TOWNS

	Mukden
	Nanking
	Ning-po
ow	Peking
	Shanghai
ng	Tien-tsin
ıu	

HISTORY

ebellion	Chinese-Japanese War
Exclusion	

ISLANDS

ng	

LEADING PRODUCTS

Bamboo	Opium
Coal	Poppy
Cotton	Rice
Indigo	Silk
Iron	Sugar Cane
Kaolin	Tea
Mulberry	Tobacco

MOUNTAINS

Altai	Himalaya

POLITICAL DIVISIONS

Manchuria	Tibet
Mongolia	Turkestan

RELIGIONS

Buddhism	Mohammedanism
Christianity	Taoism
Confucianism	

RIVERS

Amur	Si-kiang
Hoang-ho	Yalu
Mekong	Yang-tse-kiang

CHINA PAINTING. The fascinating art of decorating china is a handicraft that makes its appeal not only to amateurs who take it up as a pleasant and interesting pastime, but likewise to those professionals who must make their time and talents bring them actual money returns. In recent years its popularity has been steadily increasing. This development has been due in part to the great advance made in materials and firing facilities, and in part to the present vogue for the conventional in design, which has made it possible for very acceptable work to be done even by those unskilled in freehand drawing.

Special Paints for China. The pigments used in china painting are called *mineral paints,* because their bases are metals; and they are said to be *vitrifiable,* which means that in the intense heat of the kiln they will fuse—that is, attach themselves to the glaze of the china—and thus become an inseparable part of it. They come both in powdered form, contained in small bottles, and as a prepared paint put up in collapsible tubes. The latter are more convenient, since they need only to be diluted with spirits of turpentine as used; but as they tend to grow hard in the tube, they are not so economical as the powdered paints, which are good indefinitely. On the other hand, experience is required to prepare the powdered colors properly, for too much oil not only attracts the dust that is everywhere in the air, but may cause blistering and "bubbling" when the china undergoes the kiln test.

Before applying the paint to the china the brush is dipped lightly into what is called the *medium,* in order that the color may be

smoothly worked. This medium is usually spirits of turpentine, although many painters prefer clove-oil, oil of lavender, tar-oil, balsam of copaiba, or aniseed-oil.

Brushes and Pads. Brushes called *square shaders* are considered best for general use and should figure in the collection in small, medium and large sizes. There are also *blender, pointed* and *tinting brushes, sable liners* for putting in the delicate touches, and various other kinds. A *pad,* or *pounce,* made of cotton covered with soft China silk or an old silk handkerchief, is used for tinting large surfaces and to some extent in blending. Brushes are quickly cleaned for use with a different color by dipping them into turpentine or alcohol, but the special ones kept for gold, enamels and India ink should never be used for the colors.

Choosing the Design. The first essential of the design is appropriateness. It must harmonize both with the shape of the article and with its purpose. The design must also be adapted to the space it is to adorn. A small vase or jar decorated with an elaborate landscape looks overloaded and uninteresting, whereas a delicate spray of blossoms or leaves or an attractive conventional design would have made it a thing of beauty, artistic and harmonious.

Drawing the Outline. After the design has been selected, the next thing is to decide how often it is to be repeated on the piece of china awaiting decoration. If one is painting a plate whose border calls for five applications or "repeats" of the design, the rim of the plate on the under side is accurately marked off into fifths by means of a cardboard measuring device called a *plate-divider.* Next the plate is washed perfectly clean and then rubbed over with a cloth moistened with spirits of turpentine, which gives the pencil lines a surface to adhere to.

If the design is a simple one it is frequently drawn freehand; if complicated, or if the worker is not skilful at drawing, a tracing from copy is generally made on transparent tracing paper and transferred to the china by going over the lines with some sharp point, such as that of a hard lead pencil or an ivory stylus. Most painters then secure the drawing by retracing with India ink applied with a pen or a very fine, pointed brush; or, if the finished work is to show an outline, they put it in at once with the mineral paints in the desired color, after which the piece is fired in order to fix the lines. In either case, the outline is fundamental and must be carefully and acc rately drawn.

The Actual Painting. The next step is make up or "set" the palette with the col needed for working out the design. The wor is then ready to fill the spaces with color and apply the gold, enamel or luster called for by the design. Sure, firm strokes, making corrections unnecessary, are needed in applying mineral paints; for it must be borne in mind that, being transparent, they do not allow the same working-over that is possible with oils. One also must know whi colors can be used together. A *gold color* su as ruby, for instance, will "eat" an *iron co* such as carnation, if painted over it, wh yellows will eat almost any color over whi they are applied.

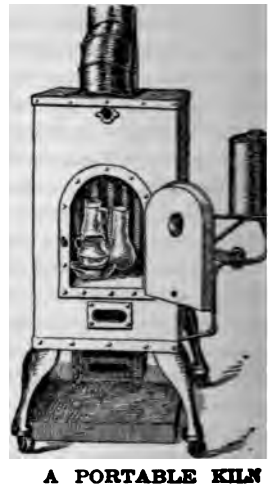

A PORTABLE KILN

When the painting is completed the ch is sent to the kiln for its first firing. If th is gold in the design it will need at least o more painting and then a second firing; a in fact, the oftener the process is repeated, t heavier and richer the gold will look. It not always necessary to go over the paint itself the second time, although this is genera done to enrich the color. It is not until t china has had its last firing that the g portions are polished with what is called *glass burnisher,* which is a brush made spun glass; less frequently an *agate burni* is used, and sometimes *burnishing sand.*

What a China Kiln Is Like. There are ma different makes of china kilns on the mark but in general those adapted for home studio use are similar to the *portable kiln* h illustrated. This is made of metal lin throughout with fire-brick. The model sho burns kerosene oil, which seems genera conceded to be the ideal fuel because of cheapness, availability, ease of regulation a freedom from disagreeable odors as well noxious gases that might affect the brilliac of the colors. There are kilns burning gas

gasoline, and some that employ charcoal, the latter needing, however, to be fired out-of-doors on account of the fumes. A kiln the size of the one illustrated, which is about four and one-half feet in height, requires from one and a half to two hours to fire and consumes two gallons of oil.

The kiln is connected with the house chimney by means of an asbestos-lined stove-pipe. From the tank at the side the oil is fed mechanically into the burner—the small pan shown directly below the fire box; the larger pan underneath contains sand which absorbs any overflow. By means of a match applied directly to a small wad of asbestos placed in the burner, the kiln is lighted, and through an opening in the bottom of the fire box the heat is communicated to the lining tubes. Through these tubes the flames are drawn upward until they completely surround the interior of the kiln.

Regulating drafts in the burner make it possible to fire to the desired heat in any part of the kiln—a great advantage by reason of the fact that different kinds of paints and different grades of china require varying treatment. The china is *stacked* in the kiln with due regard to these considerations. In stacking the pieces, *stilts* of fire-clay are placed between to keep them separate, and care is taken not to pack them too close, so that there may be sufficient room for expansion.

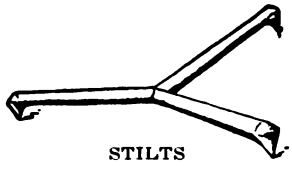

STILTS

The Firing Process. In the door of the kiln is a mica-covered "peep-hole" permitting the firer to watch the progress of the glazing and stop the firing at the proper time. When the china takes on a translucent appearance and begins to turn an ashy-red tint, it is time to stop the flow of oil and let the kiln begin to cool. Several hours must elapse before it is opened, however, lest the current of cold air admitted cause the china to break or "crackle." The china must never be removed until it has thoroughly cooled. L.M.B.

CHINA SEA, or **SOUTH CHINA SEA,** the largest of the enclosed seas lying along the east coast of Asia. These seas are formed by the long chain of islands in the Pacific Ocean extending from Kamchatka to the end of the Malay Peninsula. Formosa Strait connects it with the Eastern Sea on the north. The gulfs of Tonking and Siam are extensions of the China Sea on the west, and Manila Bay on the east. In the southern part this sea is very shallow, its average depth being less than 1,000 feet; farther north, however, it is 13,000 feet deep off the Philippine island of Luzon. As it is situated entirely within the tropics, violent typhoons sweep over it at certain seasons of the year and make navigation very dangerous (see TYPHOON). The Mekong and the Menam are two large rivers emptying into it. The great ports of Canton, Hong-kong, Saigon, Bangkok, Singapore and Manila all lie either directly on this sea or are near it. (See map of ASIA.)

CHINCH BUG, a small, blackish bug with white wings, found all over the United States and in Canada, Central America and the West Indies. It is the worst insect pest known to the wheat grower. In the United States alone the damage done by this bug each year is placed at $20,000,000. The adult insect, which is about one-sixth of an inch in length, spends the winter in old grass and rubbish. In the early spring each female lays about 500 eggs on the roots and stems of grain, and soon the newly-hatched insects, red in color, may be found in countless numbers, feeding on grains and grasses, particularly wheat. Corn is usually attacked later in the season. There are two generations each year, the second appearing in late July or early August. The broods keep together at first, moving on in great masses as the food is exhausted, and scattering when the insects reach maturity. In dry seasons they multiply at an appalling rate, but their numbers are kept down by cold springs and severe winters.

CHINCH BUG
About nine times actual size.

An effective method of protecting an uninfected field is to plow a deep furrow around the field, filling it with coal tar or petroleum to keep the pests out. The burning of waste grass and rubbish near the fields, in the fall, where the bugs are apt to hide through the winter, is also helpful. Other methods that have been tried with moderate success are the introduction of their natural enemy, the lady-

bird beetle, and the use of chinch bugs which have become infected with contagious diseases. Bulletins on methods of extermination will be sent on request by the United States Department of Agriculture, and by various state and provincial agricultural experiment stations.

CHINCHILLA, a squirrel-like animal of South America, one species of which is greatly valued for its beautiful pearly-gray fur. It is about fifteen inches long, with large ears, and tail about one-half the length of head and

CHINCHILLA

body. Chinchillas live in colonies in the mountains of most parts of South America, make numerous and very deep burrows and feed on roots and tough vegetable growths. The little animal is of a gentle, sportive nature, and very cleanly; when tamed it makes an interesting house pet. Chinchilla fur is used for muffs, coats and linings.

CHINESE EXCLUSION. Soon after gold was discovered in California in 1848 Chinese laborers began to come into the territory. Their number was small, and for many years there was no opposition to them, but about 1878 the immigration of Chinese to the Pacific states increased so rapidly that the citizens of those states became alarmed and appealed to Congress to enact a law restricting their immigration into the United States. In 1880 a treaty was ratified with China giving the United States the right to restrict or suspend Chinese immigration. In 1882 an act shutting them out for ten years and prohibiting the naturalization of Chinese was passed. In 1892 the Geary Act was passed. This continued the exclusion for another ten years, and compelled all Chinese in the United States to procure certificates of residence. In 1902 the law was continued and made still more comprehensive.

Objection to Chinese immigrants is largely confined to the Pacific states. The residents of those states claim that their method of living and the low wage for which they will work are demoralizing to American workmen, and that the sole purpose of the Chinaman is to save money for a few years and then return to his native land. In 1910 there were 710,500 Chinese in the United States.

CHINESE-JAPANESE WAR. In 1894 a rebellion broke out in Korea (see CHOSEN) which was at that time strongly under the influence of the Chinese government. Japan also had large interests in Korea, which it had gained through negotiations with China. China sent troops to Korea to quell the disturbance, and Japan sent troops to protect its interests. When the rebellion was put down, the nations could not agree upon the withdrawal of their troops and this dispute led to war, which began in July, 1894, and was ended by the Treaty of Shimonoseki, April 17, 1895. The army and navy of Japan were far superior to those of China. Several important Chinese cities were captured, and the Chinese navy was destroyed. China ceded the island of Formosa (which see) and Liaotung peninsula to Japan and agreed to pay a war indemnity of about $150,000,000. The European powers, however, interfered and compelled Japan to cede Liaotung back to China. This war opened the way for the Great Powers to secure important trade concessions in China, and gave Japan such a preponderating influence in Korea that in 1911 the country was formally annexed to Japan.

CHINOOK', a name given by the early settlers to a warm, dry wind which blows down the slopes of the Rocky Mountains in the winter and early spring. It prevails at intervals in Montana, Wyoming, Oregon, Washington and in some of the western parts of Canada. The Chinook is always a *descending* wind, and for that reason is dry, having lost its moisture on the mountain tops. In coming down the mountains the pressure, due to the lowering altitude, squeezes out the moisture and raises the temperature at the rate of 1° F. for every 183 feet. Hence, in coming down from an altitude of 5,550 feet the wind would be 30° warmer at the bottom than at the top. This warm, dry wind spreads out over a large surface and absorbs or melts the snow and thus makes cattle grazing possible all winter in these regions. A similar wind called the *föhn* prevails in Switzerland.

The *wet chinook,* a moist, warm wind blowing southwesterly on the Pacific coast of Oregon and Washington, is often confused with the dry chinook; but it is entirely different. It was supposed to come from the country of the Chinook Indians, at the mouth of the Columbia River, hence the name.

CHINOOK, a tribe of Indians of the Chinookan family, who formerly lived in the southwest corner of the state of Washington, occupying the territory from the mouth of the Columbia River to Gray's Bay, a distance of about fifteen miles, and northward along the seacoast as far as the northern part of Shoalwater Bay. They first became known through the expedition of Lewis and Clark, 1803-1806. Their language formed the basis of what is known as the Chinook jargon, consisting of a mixture of Chinook, French, English and other words, which was for many years used by hunters and traders in dealing with the Indians as far north as Alaska, and is still employed to some extent. The Chinooks were tall, with broad faces. All tribes of the family practiced the custom of artificially flattening the head. They were great traders, exchanging goods with both native tribes and white men.

CHIPMUNK, a small ground squirrel, very common in North America. Its back is striped black and white, and its tail is nearly as long as its body. This cheery, friendly little animal loves the sunshine and hot weather, but when

CHIPMUNKS

the frost comes it goes to its tunnel-like burrow in the ground, and, living on the nuts and grains it has stored, practically sleeps through the long winter.

The intelligence of the chipmunk is seen in the construction of its ground home, hidden from all but the keenest eyes. Chipmunks rarely eat the eggs of birds, although it is thought a common occurrence. They do, however, run off with newly-planted corn, berries, apples, pears and tomatoes. They can be tamed quite easily, and many boys imprison them in cages as pets.

CHIPPENDALE. See FURNITURE.

CHIP'PEWA, an Indian tribe. See OJIBWA.

CHIROMANCY, *ki'ro man si.* See PALMISTRY.

CHIRON, *ki'ron,* in Greek mythology the famous learned centaur (half horse, half man) who taught such renowned heroes as Achilles, Hercules, Ulysses and Aeneas. Chiron was the son of Kronos (Saturn) and Philyra, and became skilled in medicine, music, hunting and the art of prophecy, under the instruction of Apollo and Diana. He lived at the foot of Mount Pelion, in Thessaly. One day the other centaurs were driven into Chiron's home by Hercules, and by accident a poisoned arrow from the bow of his old pupil struck Chiron. The poison caused him such torture that Zeus mercifully ended Chiron's life on earth and placed him among the stars, where he became the constellation Sagittarius, or The Archer. See CENTAUR; also map of the heavens, in article ASTRONOMY.

CHIROPRACTIC, *ki ro prak' tik,* **HEALING,** a method of treating disease by the adjustment of displaced vertebrae, founded on the theory that such displacement causes pressure upon the nerves which pass through the openings between vertebrae from the spinal cord to different parts of the body. Though this pressure is not sufficient to injure the nerve, it may be great enough to obstruct the passage of the nerve impulses to the various parts of the body for which they are intended, and may be the cause of disease. By certain definite thrusts the chiropractor seeks to remove the pressure on the nerves by replacing the displaced vertebrae, making possible a return to normal conditions. This method of healing was introduced into the United States in 1895 by Dr. D. D. Palmer. He classified the various kinds of possible displacements of the vertebrae and devised thrusts for their adjustment. There are now in the United States 5,000 physicians who practice this form of treatment, and it is taught in six large and several smaller institutions.

CHIROPTERA, *ki rop' te ra* (from the Greek for *hand* and *wing*), an order of night-flying animals—the bats—found in all parts of the world. The fingers of the fore limbs are greatly elongated and between these and the hind limbs and tail is stretched a thin membrane which forms the wings. The bones are slender and filled with a light marrow, and this lessens the animal's weight. The ears are often large in proportion to the size of the animal, whose sense of hearing is remarkably acute. See BAT; VAMPIRE BAT.

CHITONS, *ki' tonz,* a large family of mollusks with boat-shaped gray or brown shells. The shell is composed of eight pieces, often in contact with and overlapping one another, but never truly joining. The animal always clings to rocks or stones by means of a strong oval foot which extends the whole length of its

body. It also has the power of rolling itself up so that nothing but the shell is seen. Small chitons are found on the eastern Atlantic coast, larger ones in Florida and the Gulf of Mexico, and those eight and ten inches long—the giants—occur in California. West Indian negroes are said to eat the large chitons, which are abundant on their rocky coasts; they cut off and swallow raw the fleshy foot, which they call "beef." See MOLLUSKS.

CHIVALRY, *shiv'al ri,* a term which in the Middle Ages indicated a military feudal organization—the organization of *knighthood.* The term as now employed refers merely to the original spirit and aims of those knights—protection of the weak, gallantry toward women, honesty in everything.

The education of a knight in the days of chivalry was as follows: When he was seven years old he was sent to the court of some baron or noble knight, where he was taught the use of arms, how to ride and how to attend the ladies. When qualified for war, he became an *esquire,* or *squire,* and accompanied his lord in battle. The third and highest rank of chivalry was that of *knighthood,* which was usually not conferred before the twenty-first year. The person to be knighted prepared himself by confessing, fasting and keeping vigil all night over his arms. Religious rites were performed, and then, after promising to be faithful, to protect ladies and orphans, never to lie nor utter slander, to live in harmony with his equals and to protect the Church, he received the *accolade,* a slight blow on the neck with the flat of the sword from the person who *dubbed* him a knight. This was often done on the eve of battle, to encourage the new knight to brave deeds, or after the combat, to reward special bravery.

As a system of education for the nobles, chivalry taught them the best ideals, social and moral, which the times could understand. The spirit of chivalry led to the Crusades, and the deeds of knights have been much sung, by the "minstrels" in England and the "minnesingers" in Germany. Sir Walter Scott admired chivalry, and Spenser's *Faerie Queene* and Tennyson's *Idylls of the King* tell of knightly deeds and courtesy. But Cervantes' *Don Quixote* is a burlesque on chivalry and its tendency to affectation and exaggerations of sentiment.

CHLORAL, *klo'rahl,* a bitter, colorless, oily liquid with an irritating smell, the hydrate of which, in the form of a white crystalline substance, is extensively used in medicine. When *hydrate of chloral* comes in contact with alkalies in the human system it separates into chloroform and formic acid. The chloroform acts on the heart and brain, and when the hydrate is taken in prescribed doses it produces a refreshing sleep. It has been used with success in cases of insomnia, delirium tremens, Saint Vitus's dance, lockjaw, asthma and whooping cough. Too large doses may affect the mind seriously or cause death, and *hydrate of chloral* should only be used under expert medical advice. To treat poisoning by chloral, the person should be kept awake, his body warmed by friction or otherwise, hot coffee taken, and artificial breathing resorted to, if necessary.

Chloral is the poisonous principle in the "knock-out drops" employed by criminals to induce unconsciousness in their victims. J.F.S.

CHLORINE, *klo'rin,* a greenish-yellow gas with a disagreeable odor. If a small quantity of chloride of lime (bleaching powder) be placed in a shallow dish and a little dilute acid be added, chlorine will be set free and can be detected by its odor. The quantity liberated, however, will probably be so small that the gas cannot be seen. Chlorine has a very irritating effect on the nose and throat. Breathed in small quantities, it produces symptoms resembling those of a cold. One full breath of pure chlorine will cause death. Chlorine gas became a deadly weapon of warfare in the War of the Nations.

Chlorine is one of the elements of which common salt is composed, and it is manufactured on a large scale by separating salt into its elements, by passing an electric current through the liquefied or dissolved salt. In laboratories it is made for experimental purposes by placing two parts of salt to one part of manganese dioxide in a flask with dilute sulphuric acid, and heating the mixture; the chlorine is collected in vessels by running a pipe from the flask to the bottom of the vessel. The gas is heavier than air and pushes the air upward as it flows in, the same as does water. The name comes from the Greek word *chloros,* meaning *greenish-yellow.* Chlorine gas is easily liquefied.

Chlorine will not burn in air, but a number of substances burn in it; for instance, iron wire, when heated white hot and plunged into the gas, burns with a brilliant light. A jet of burning hydrogen placed in chlorine continues to burn, producing hydrochloric acid. Among

CHIVALRY AND FEUDALISM

Costumes
Fourteenth and fifteenth centuries

A knight and his castle

The ceremony of homage. From a seal of the twelfth century

Serf

Conferring knighthood on the field of battle

Water transportation in the feudal age

A fully-armored horse and rider
From a bronze statue in Madrid

A tilting match between two knights

DEVELOPMENT OF A KNIGHT

Page

Instructed in the art of war between the ages of seven and fourteen

Squire

As a squire he attended the knight to whom he was attached

Knighted

Knighted at the age of twenty-one

A full-fledged knight

the important compounds of chlorine are hydrochloric acid, chloride of lime, chlorate of potash and chloroform. Bleaching powder, or chloride of lime, is manufactured by placing slaked lime in a closed chamber and passing chlorine gas in. The lime absorbs and combines with the gas, whence the name of the product, *chloride of lime*. Chloride of lime is used extensively in cotton mills as a bleaching agent, and it is also used as a disinfectant and deodorant. See BLEACHING. J.F.S.

CHLOROFORM, *klo'ro form,* a powerful drug, now in wide use as an anesthetic. It was discovered at about the same time (1831) by three chemists, Samuel Guthrie of America, Liebig of Germany, and Soubeiran of France, each of whom worked independently of the others. The anesthetic value of the drug was brought to the general attention of the public in 1848 by Sir James Simpson of Edinburgh.

Chloroform is a heavy, colorless liquid, with a pungent odor and a sweetish taste. It dissolves freely in alcohol and ether, but does not mix with water. Besides being used in medicine, it is employed by chemists as a solvent for fats, alkaloids, iodine and other substances. Medicinally it is of great value. Preparations of the drug are often used to disguise the taste of offensive medicines, and externally it is used as a liniment in chronic rheumatism and neuralgia and as a local anesthetic for toothache due to ulceration. It is also employed as an antidote for strychnine poisoning and as a remedy for spasms in cases of lockjaw and hydrophobia.

When inhaled in small quantities chloroform deadens or abolishes the sense of pain, and larger doses render the patient unconscious. Though ether is considered the safer anesthetic, records show that no more than one death in 3,000 occurs through the use of chloroform in operations. It must never be employed, however, except under the direction of a competent physician. See ANESTHETIC; ETHER. W.A.E.

CHLOROPHYLL, *klo'ro fil,* the green coloring matter of plants, which does for them, in a way, what gastric juice in the stomach does for man. As gastric juice changes our food into elements that can be assimilated, so, too, does chlorophyll in plants. By absorbing the light it gets the energy to break into two parts the carbonic acid gas taken in by the leaves, returning one part, the oxygen, to the air, and keeping the carbon, which, mixed with the water the roots drink, makes starch. Starch can be formed by leaves only in the presen of light. Hence, leaves which are deprived light will bleach, or turn white. See EMA TION.

CHOATE, *chote,* the family name of tv American public men who won distinction law and statesmanship.

Rufus Choate (1799-1859), one of the able lawyers America has ever produced and an el quent and scholarly public speaker, was bo at Ipswich, Mass. He was graduated at Da mouth College in 1819 at the head of h class, and after studying law was admitted the Massachusetts bar in 1823. He served the House of Representatives from 1830 1834, and in the Senate from 1841 to 1845, ar in the upper house won wide public notice b cause of his brilliant speeches on the tariff, tl Oregon boundary and Texan annexation. H orations and addresses are distinguished f learning, purity of style, and grace and el gance of form.

Joseph Hodges Choate (1832-), th nephew of Rufus Choate, was born at Salem Mass., and educated at Harvard College. Ac mitted to the New York bar in 1865, he soo became one of the best-known lawyers of Ne York City, and was employed in such famous cases as the income tax and the Tweed Ring suits (see TWEED, WILLIAM MARCY). He won greatest repute as a cross-examiner. On the organization of the Republican party in 1856 he adopted its political principles, thou he never held a political office until 1899, whe President McKinley appointed him to succee John Hay as ambassador to Great Britain. I this position he strengthened the friendly rel tions between the two English-speaking n tions. In 1905 he returned to his practice i New York, and two years later represented th United States at the second Peace Congre at The Hague.

JOSEPH CHOATE

CHOCOLATE, *chock'o late,* a valuable foo preparation made from the kernels of th cacao tree, which appears on the market in th form of smooth, shining dark brown cake used in making a delicious beverage, in con fectionery and variously in cooking. The cac

tree bears a cucumber-shaped fruit containing reddish-brown seeds, and within the seeds are the dark-brown kernels from which chocolate is made. An illustration showing manner of growth accompanies the article COCOA.

The seeds are roasted in large revolving cylinders to make the shells brittle, so they will come off readily. The kernels are then crushed in a grinding mill, the shells and dust being carried off by an air blast, while the smooth paste which flows out of the mill is molded into cakes of the desired size and shape and allowed to harden. If sugar and flavoring substances are worked into the paste, the hardened cakes are called sweet chocolate; the unflavored and unsweetened product is plain, or bitter, chocolate.

The beverage chocolate made by dissolving chocolate in hot milk is a wholesome, agreeable drink, when used moderately. Unlike tea and coffee, it has valuable food properties in addition to being an excitant of the nervous system. The uses of chocolate in making confectionery, pastry, puddings and ice cream are numerous and well known. It is rich in fat, the proportion being, on an average, 48.7 per cent, and is therefore a nutritious food. It should be used in moderation, however, especially when it is eaten in the form of candy. Physicians say that most American people, young and old, eat far too much chocolate candy, which is injurious to the teeth, the digestion and the nervous system, when used very freely. J.F.S.

CHOCTAW, *chok'taw,* one of the most powerful of the Indian tribes once living south of the Ohio River. When first known to Europeans they occupied the central and southern part of Mississippi and that portion of Alabama west of the Tombigbee River. They were farther advanced in agriculture than most other tribes and lived in permanent dwellings. They were a brave people, and most of their wars were in defense of their country against hostile tribes. De Soto entered the territory in 1540, captured one of their chiefs and was compelled to resist a fierce attack. They had the custom of flattening the heads of their children by placing bags of sand upon them, and from this custom obtained their name, which means *flathead.*

When the French began settlements along the Mississippi, the Choctaws became friendly with them and frequently assisted them in their wars against other tribes. After the French and Indian War they began to remove to lands west of the Mississippi. After the Revolutionary War they formed a treaty with the United States in which undisturbed possession of the land was guaranteed them. They aided the United States in the Creek War of 1813 and in 1832 sold all their land east of the Mississippi and removed to Indian Territory, where they established the Choctaw Nation with an organized government. Like all Southern tribes, they were slave holders and suffered from the War of Secession. Since that event they have continued to advance in wealth and civilization. They are now American citizens, well educated and influential in the state of Oklahoma, in which they live. They number about 10,000, but are slowly decreasing. For their customs and habits see INDIANS, AMERICAN. See, also, FIVE CIVILIZED TRIBES.

CHOKE CHERRY. See CHERRY.

CHOLERA, *kol'er a,* from two Greek words meaning *bile* and *to flow,* is the name applied to several forms of disease characterized by disturbances of the intestines.

Asiatic Cholera, one of the deadliest contagious diseases that affect mankind, but less dreaded than formerly, owing to advancement in medicine and sanitary science. It is caused by a specific germ identified by Dr. Robert Koch in 1883. It prevails in the East from Bombay to Southern China, chiefly in British India, and from these localities has spread from time to time by commercial routes on land and sea into other parts of the world, causing an appalling loss of life. Its permanent home is Lower Bengal. It is a disease which thrives on filth, contaminated water being the greatest source of infection. It has therefore been fought with the great modern weapons of sanitary science and through the application of the principles of sanitation has been conquered in nearly all civilized countries.

Symptoms and Treatment. Cholera has four stages, the first of which is characterized by slight fever, nausea, vomiting, headache, diarrhoea and prostration. In the next stage a frothy, watery substance containing bits of mucous membrane of the intestines is excreted. Then follows a period of collapse, and if death does not terminate the course of the disease, it soon subsides (the fourth period) and recovery is assured. The beginning and end of an attack may take place in less than twelve hours, or it may last ten days. Hot baths and injections of a salt solution into the rectum have been found helpful. Stimulants are some-

times of value in the early stage of diarrhoea and in that of collapse. Mustard poultices to soothe pain in the abdomen and cracked ice to relieve thirst are other remedial measures. Drugs of various kinds have been tried without distinct success.

Cholera Morbus, a much less serious ailment caused usually by eating food in which certain bacteria have developed toxic alkaloids. It is also brought on by over-taxing the stomach or drinking too much ice water, and occurs usually during the summer. Its symptoms are vomiting, diarrhoea, cramps and great weakness. Cholera morbus is not usually fatal. Treatment consists in purging the digestive tract and then administering opium and other drugs to relieve pain. Abstinence from food for several hours is essential.

Cholera Infantum, a disease that has a high death rate among babies, caused by a combination of excessive heat, improper feeding and bad sanitary surroundings. Breast-fed babies are much less susceptible to it than those fed from the bottle, and it is especially prevalent among poor families and in institutions. It is believed to be infectious in origin, but the specific germ which causes it is not certainly known.

Symptoms. Profuse diarrhoea, high temperature and prostration are three specially-marked symptoms that set this disease apart from other infant intestinal disorders. An attack usually begins abruptly with violent vomiting and purging, but it may be preceded by a preliminary spell of fever, loss of appetite and diarrhoea, lasting a few hours or perhaps a day or two. The stools at first contain contents of the intestines, milk curds and particles of undigested food mingled with intestinal mucus and liquid waste matter. Later the excretion becomes very thin and colorless, leaving a greenish stain. Passages are frequent and copious. Vomiting persists, occurring simultaneously with the watery purging, or nearly at the same time. As a result the child becomes very pale and emaciated and suffers from great weakness. Fever is present from the first, sometimes rising to 105°. The mouth becomes dry and glazed, the tongue dry and shiny or coated with brown fur. Intense thirst adds to the child's discomfort, especially since the stomach ejects whatever is given to relieve it.

Severe cases may terminate fatally in eight to ten hours, coma and convulsions sometimes occurring at the last. Collapse and brain complications are especially dreaded by physicians attending these cases. Milder attacks are conquered at the end of three or four days, cessation of vomiting being the first sign of convalescence. The highest death rate occurs among children less than a year old, who have been taken from the breast.

Treatment and Precautions. The sick baby should be put in the coolest and best-ventilated room of the house. Every case of cholera infantum should be placed in charge of a reliable physician and all treatment be directed by him. It is customary to wash out the stomach with warm sterilized salt or soda water. Following the flushing small doses of calomel are dropped on the tongue every half hour until from one to two grains are taken or the stools show green. Injections of water into the rectum are also given, as it is necessary to flush the whole of the large intestine. Following this an equal quantity of tannin solution is injected, in order to render inactive any poisonous proteins remaining after the first washing. Whatever drugs are administered must be given only as the attending physician directs. If milk is given, only that from the breast is safe to use. Thin rice or barley water, and later on beef juice or animal broths, are usually given when feeding is resumed.

This terrible scourge of childhood can often be prevented by scrupulous care and cleanliness. In hot weather the dangers to the babies are multiplied, and the mother should make every effort to shield her child from disease-breeders—impure milk, flies and unsanitary conditions of various kinds. Keep the child, its surroundings and its food hygienically sweet and clean.

W.A.E.

CHOPIN, *sho paN',* FREDERIC FRANCOIS (1810-1849), a celebrated musician, one of the great masters of modern piano music. He was born near Warsaw, Poland, of French parentage, and was given an excellent musical education. In 1829, at the age of nineteen, he played some of his own compositions at a public concert in Vienna, after which he trav-

CHOPIN

xtensively. The political troubles of drove him to Paris in 1831, where he for the rest of his life. Chopin's fame iiefly on his compositions for the piano, had a perfect appreciation of every which that instrument can produce. His as, waltzes, polonaises, preludes, etudes cturnes are a complete revelation of his , romantic nature and of his love for d exquisite harmonies.

in's music has an undercurrent of mel- that suggests the unhappy lot of his country, Poland, and his celebrated *l March* is one of the most effective itions of that character ever composed. n age recognized his greatness; Men- n, born the same year as Chopin, said of his pieces, "It is so perfectly beauti- t I could go on forever playing it."

RUS, *ko'rus,* the name now applied to of singers in operas, oratorios, cantatas urch choirs, and to the part of a musical ition which is sung by several voices. It ancient times a term for a sacred dance, accompanied by song, which a part of the festivals of the gods. he choral dances of the feast of Diony- eek drama came into being, and in the of time the word was applied to troupes ers and dancers who took part in the nance of the plays. In the tragedies by the Athenian dramatists the number chorus was reduced from fifty to twelve or fifteen, and with accompanying dancing movements they sang lyrical passages connected with the subject-matter of the drama, thus heightening the effect produced by the actors.

The Modern Chorus. The chorus in a present-day operatic composition is generally an important feature of the work, and is used with particular effectiveness in music-dramas. For instance, in Wagner's opera *Tannhäuser,* he introduces the stately *Pilgrims' Chorus* with striking effect just at the point where Tannhäuser, wearied of his life of sin, is about to begin his pilgrimage to Rome. The chorus in a grand opera nearly always serves admirably to heighten the impression of the scene of which it is a part.

In an oratorio, also, the chorus is of great importance, and when large numbers of singers are properly trained they make the noble choral music of the composition supremely beautiful. It is said that when Handel's *Messiah* was first produced the people of the audience were lifted spontaneously to their feet by the glorious music of the *Hallelujah Chorus.* Audiences since then have continued to express in the same manner their reverence for this masterpiece of choral music.

The word is also applied to that part of a song which is repeated at the end of each stanza, as the "Glory, glory, hallelujah!" refrain in Julia Ward Howe's *Battle Hymn of the Republic.*

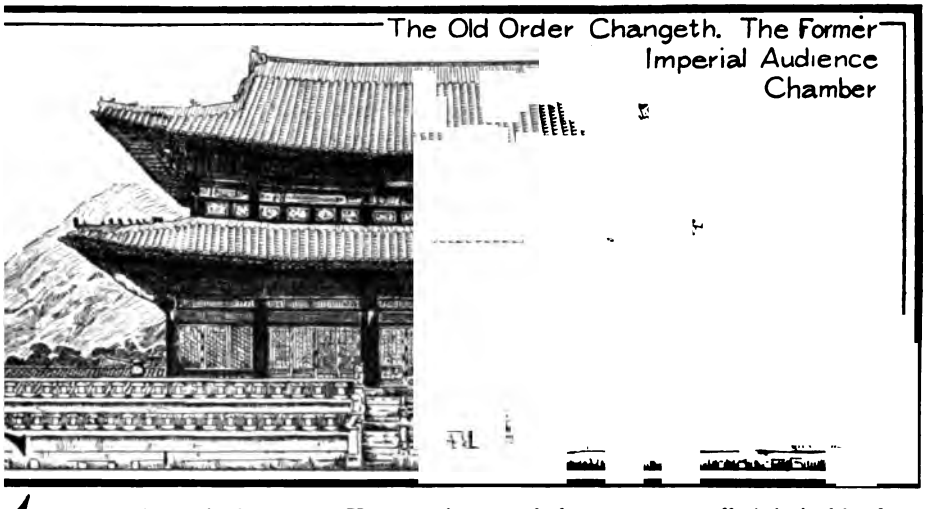

HOSEN', formerly known as **Korea,** ce 1910 a Japanese province, occupying ountainous peninsula southeast of Man- between the Japan and Yellow seas. It is one of those many small Asiatic kingdoms over which more powerful governments have gradually extended their authority, with mutual benefit to the countries. In the latter

part of the tenth century, Kaoli, one of the three kingdoms of the peninsula, rose to a commanding position, and its name was extended to the whole territory, Korea being a local pronunciation of the word. From 1392 to 1897, during the Ming dynasty, CHOSEN, an ancient name, meaning *morning freshness* or *morning calm,* was in use. When the kingdom became independent of China in 1897, it was called *Tai Han,* but when annexed by Japan in 1910, *Chosen* was adopted as the official name of the peninsula. Most of the rivers and cities have been renamed by the Japanese, but the more familiar Korean names are still commonly used.

Having an area of about 86,000 square miles, Chosen is a little larger than the state of Utah. Wooded mountains cover the north half of the peninsula, and a high, narrow range rises precipitously from the sea along the entire

LOCATION MAP

length of the east coast. West of this range, the treeless, gray foot-hills flatten out into fertile plains, the chief agricultural section of the peninsula. The steep eastern coast is penetrated by few harbors, but the south and west coasts are fringed with bays and clusters of islands and are washed by dangerous tides. The largest island is Quelpaert, off the south coast. The most important harbors are the picturesque ports of Won-san (Korean *Gensan*), Lazareff and Fusan (*Pusan*). The largest river is the Oryoku (*Yalu*), rising in Pei-shan, an extinct volcano, and flowing south into the Yellow Sea, forming the northwest boundary of the country. Sea-going junks ascend the stream for a distance of thirty miles, and smaller boats 145 miles farther. The Daido (*Tai-dong*), Kan (*Han*), Rakuto (*Nak-dong*) and Mok-po are other large rivers, navigable for many miles. On the whole, the countr lacks the dainty picturesqueness of flowere Japan and the fantastic beauty and burnin palpitating life of China.

The climate is pleasant nine months of th year, resembling that of the opposite coast China. In the central and northern par winters are somewhat severe, and snow cove the ground from December until Februar The winters of the south are delightful, lil those of Southern Japan. The temperatu ranges from 5° in the winter to 90° in Jul The average rainfall is thirty-six inches, mo of it falling during the summer months.

The People. The natives of Chosen are mixed race, combining the characteristics the Chinese, Japanese and Malayan peopl They excel the Japanese and Chinese in statu and physique, and are more regular of featu and lighter of skin than the Mongolians. The Koreans are rapidly adopting European customs of living. In 1914 the population numbered 15,508,872. A large proportion were Japanese and Chinese, and about 1,000 were Americans and Europeans. Among the largest towns are Keijo (Korean, *Seoul*), the capital; Fusan, Kwangju and Ping-yang.

PEASANT GIRL WITH BABY SISTER

There are many religions among the K reans, including Confucianism, Buddhis spiritualism, fetish and nature worship. A cestor worship is universal and plays an i portant part in the life and morals of t natives, who are more superstitious than r ligious.

In no other Asiatic country has the grow of Christianity been so rapid and of such i fluence upon the national life. Although th were frequent persecutions before 1885, t number of converts continually increased, a in that year religious freedom was guarante The Y. M. C. A., established at Keijo (Seo

7, is aided by the government. In 1913 were 281,946 Christian converts in n.

present government has established a system, embracing common, industrial pecial schools, and girls are now edu- equally with boys. Many of the old al Chinese schools for boys still exist, ie system is being rapidly Westernized. are also several hundred religious schools shed by Christian missionaries.

stry and Commerce. About three-fourths population are engaged in agriculture. has introduced improved methods of tion and irrigation, reforming the primi- istoms of the natives. Cattle raising is ing important, and butter and cheese, ly unknown, have also been introduced. has been a revival of the cultivation seng; the crop in 1913 was valued at $14,500,000. Rice is the most important out barley, oats, wheat, maize, tobacco, , hemp, sweet potatoes and other vege- are raised extensively. Mulberry trees n abundance, and the cultivation of the rm is important. The seas teem with d Japan has recently passed regulations ting and encouraging the fishing industry. the Russo-Japanese War the whale-fish- dustry of the northern waters has been hands of the Japanese. Many fish, in- g haddock, halibut, herring, sardines and are caught. The Chosen Marine Prod- Association has been established and s an annual government subsidy.

Japanese government has also attempted elop the gold mines of the peninsula, n official mineral investigation of the country was begun in 1916. Nearly all important gold mines are controlled by ers; the United States concession, cov- 300 square miles in 1912, is the largest. are also valuable deposits of anthracite, raphite and copper. The value of the l products is estimated at $4,500,000 per The government encourages manufactur- industries by financial assistance; the icture of paper, sea salt, grass-cloth, bamboo screens and pottery is important. an highways are notoriously poor. d vehicles are little used, baggage being by porters, pack horses and oxen, while ople travel on horseback or in sedan The Japanese government appropriated 00 for the improvement of roads in nd paved streets were constructed in Keijo (Seoul) in 1915. There are three lines of street cars in the capital. In 1913 there were 914 miles of railroad in the peninsula, connecting with Chinese and the Russian Siberian lines. By way of the Trans-Siberian system it is possible to reach Moscow from Chosen in

A LADY'S SEDAN CHAIR

ten days, and Berlin in eleven and a half days. There is good steamer and ferry service with Japan, and fourteen treaty ports are now open for trade, which is chiefly carried on with Japan, Great Britain, China and the United States.

Government. Chosen is controlled by a Japanese governor-general, assisted by the secretaries of the several departments and the central council, the latter consisting chiefly of Koreans. Provinces, districts and villages are largely administered by Koreans, and financial aid and advice are furnished by the central government through Japanese clerks. Courts, prisons, customs, lands and railroads are all controlled by the central government at Tokyo.

History. Korea is believed to have been founded in 1122 B.C. After many centuries of independent life it was annexed to the Chinese Empire in 108 B.C. Soon after the beginning of the Christian Era it was divided into three small kingdoms, the one called Kori becoming paramount in A.D. 960, and for three hundred years Kori, or Korea, existed as an independent kingdom. A revolution in 1392 interrupted this period of prosperity, overthrew Buddhism and established the Ming dynasty. Two centuries later the country was invaded by the Japanese, who were finally expelled by the Chinese. For this military assistance Korea again became tributary to China. At the close of the Chinese-Japanese War in 1894 independence was regained, and Japanese influence was established.

In 1895 there was a revolt against the Japanese influence, and Russian influence existed for a short time. The Russians secured a large

timber concession on the lower Oryoku (Yalu) River which Japan regarded as an attempt to secure Korean territory. Japanese troops were sent to Korea, and on February 23, 1904, the emperor of Korea signed a treaty with Japan, strengthening Japanese influence and practically ending Korean independence. Japanese financial and diplomatic advisers were soon appointed, and in the Treaty of Portsmouth, September 5, 1905, which concluded the Russo-Japanese War, Russia formally recognized Japanese predominance in Korea. A resident-general was established by Japan in 1905. Two years later all administrative appointments were made subject to the resident-general, and in 1909 the administration of justice and prisons was acquired by Japan. The murder of Prince Ito, the resident-general, hastened the final absorption of Korea into the Japanese Empire, and on August 23, 1913, Chosen was formally annexed to Japan and the name Korea was abolished. The emperor was deposed and the government-general of Japan was established. E.B.P.

Other Items of Interest. It is estimated that there has been an average of one convert to Christianity for every hour since the first missionary entered the country.

Chosen has a coast line of 1,740 miles, one and a half times as long as that of Florida, which it somewhat resembles in shape.

A popular name for Chosen until after the middle of the nineteenth century was the "Hermit Kingdom," for foreigners were rigidly excluded.

The Koreans have a language of their own, which differs decidedly from Chinese, but practically all the books written in Korea are in Chinese.

Clothes in Chosen are not ironed, but are beaten smooth with two wooden sticks, and at any time of the day the *thump, thump, thump* of these paddles may be heard in any Korean city.

Until the country was taken in charge and "modernized" by Japan, every man in Korea wore on his head a tightly twisted topknot of hair, but Japanese laws forced the shearing of these. Barbers were stationed in every city to seize all who passed by and clip their topknots.

Not many beggars are to be seen, but living conditions among the poorer classes are squalid. The commonest form of house is a straw-thatched mud hut, and the state of such a dwelling after a hard rain may be imagined.

Consult McKenzie's *The Unveiled East;* dor's *Corea, The Land of the Morning C* Langford's *The Story of Korea.*

Related Subjects. The following article these volumes will give additional informa on topics connected with Chosen:

Chinese-Japanese War	Rice
Ginseng	Russo-Japanese Wa
Japan, subtitle *History*	Seoul
	Yalu River

CHRIST, meaning *an anointed one,* a of Jesus of Nazareth. See JESUS CHRIST.

CHRISTCHURCH, one of the most pr nent cities of South Island of New Zea on the Avon River, seven miles from the It is the center of a grazing district that duces the best wool and mutton to be fo in New Zealand. Every street in the ci named after some British bishopric, and am the finest buildings is the cathedral, an e copy of the cathedral of Caen, France. Cl ing, boots, shoes and agricultural implem are manufactured, and a large export trad carried on in lumber, wool, frozen meats dairy products. Population in 1911, 80,192

CHRISTIAN, *kris'chan,* the name borne several Danish monarchs, the first of wh reigned as king over united Denmark and N way from 1448 to 1481. Of this group sovereigns, Christian VIII, IX and X h ruled over Denmark alone, since 1863.

Christian IX (1818-1906), who came to throne in 1863, on the death of Frederick V was often called the "father of the royal f ilies of Europe." His eldest daughter, Al andra, became the wife of Edward VII England; his second daughter, Dagmar, was the mother of Czar Nicholas II of Russia; his son, George, became king of Greece in 1863, after the revolution which deposed Otto II; and his grandson, the son of George, is Constantine I, the present king of that country;

CHRISTIAN IX

Christian's grandson, Charles, was chosen k in 1905, when Norway separated from Swed of Norway as Haakon VII. During the re of Christian, Schleswig and Holstein w wrested from Denmark by Austria and Pru

(see SCHLESWIG-HOLSTEIN). In the latter part of his reign a liberal government was established in the kingdom. He was a man of high character, winning not only the affection of his subjects but the respect of all the other rulers of Europe. On his death his son, Frederick VIII, succeeded him, and ruled for six years.

Christian X (1870-), son of Frederick VIII, was crowned in May, 1912. He came to the throne with considerable experience in the affairs of government, for during his father's numerous absences he was frequently called upon to act as king. His first speech, promising his people to guard their liberty and happiness, was an auspicious beginning of his reign, and he has since proved himself a capable and liberal-spirited ruler.

CHRISTIAN CHURCH. See DISCIPLES OF CHRIST.

CHRIS'TIAN ENDEAV'OR, YOUNG PEOPLE'S SOCIETY OF, an organization of the young people of evangelical Protestant churches for Christian service and the promotion of the spiritual life, founded by Rev. Francis E. Clark at Portland, Me., in 1881. The idea originated with Dr. Clark's experience in his own Church, the Congregational, where he had successfully brought the young people together for a weekly meeting for prayer and consecration, to which literary and social work had been added. The results were so encouraging that soon other churches took it up, and the movement spread rapidly all over the United States and Canada. Crossing the ocean, it was taken up by England and all its colonies, and by China, Japan, India and all countries where Christian missions were established.

The society has for its motto "For Christ and the Church," and it has done splendid work in employing the activities of the young people of the Churches in Christian service. The organization is interdenominational, each society being closely affiliated with its own Church. The United Societies of Christian Endeavor was organized in 1885, and holds biennial conventions. In 1905 a World's Christian Endeavor Union was formed, which holds a world's convention every four years. In 1916 there were over 77,000 local chapters with more than 4,000,000 members.

The Methodist Episcopal denomination is the only one that officially has no part in the Christian Endeavor work, as the young people's society of that Church, known as the Epworth League, is a distinct organization (see EPWORTH LEAGUE). The Christian Endeavor Society is recognized by all the other branches of Methodism, and by all the other evangelical denominations in their denominational unions or departments of young people's work. Christian Endeavor societies in the Baptist Church have the same rights and privileges as the branch societies in the Baptist Young People's Union (which see). W.S.

CHRISTIAN ERA, the period of time beginning with the birth of Christ, extending to the present date and to continue indefinitely. In the sixth century, a monk named Dionysius introduced the custom of reckoning the years from the birth of Christ; this method is now employed almost universally in Christian countries, although the practice did not become general until the fifteenth century. The year was often taken to begin on December 25, and for a while on various dates between December 25 and March 25. But now January 1 marks the beginning of the year in almost all countries. It is believed that Dionysius made a mistake of about four years in his reckoning and that Christ was born about four years before the Christian Era. See CHRONOLOGY.

CHRISTIANIA, *kris ti ah' ne ah,* or **KRISTIANIA,** the capital of Norway, the most important port of that country and the center of its business interests. It is situated at the head of a long and narrow gulf called the Christiania, about sixty miles from the Skagerrak, an arm of the North Sea. The city was established in 1624 on the site of an older town, called Oslo. The modern city is well built and has rapidly growing suburbs. Many of the buildings of the former city still remain, among them being churches which date from the twelfth century. Christiania forms a separate governmental district, as does Washington, in the United States, and is officially administered by a burgomaster and two councilmen.

The royal palace, residence of the king and queen of Norway, is not an imposing building, but has beautiful gardens. The university, established in 1813, is a strong school with a library of 495,000 volumes and an enrollment of 1,600 students. The manufactures consist chiefly of cloth, ironware, tobacco, paper, leather, soap, spirits and glass. Half of the imports of Norway pass through the port of Christiania, which also distributes over one-fifth of the exports. By means of special ice breakers the deep and commodious harbor is kept open for shipping throughout the winter. Population, in 1912, 247,588.

CHRISTIANITY, the religion established by Jesus Christ. The followers of Jesus were first called *Christians*, or *followers of Christ*, at Antioch in Syria about A. D. 65. The fundamental doctrines of Christianity are set forth in the Apostles' Creed (which see). They are as follows:

1. Belief in God as the Father.
2. Belief in Jesus Christ as the Son of God.
3. Belief that Christ arose from the dead and that He is and forever will be the Judge of both the living and the dead.
4. Belief in the Holy Spirit and the resurrection of the body.

Christianity presupposes belief in the immortality of the soul. It is considered to be of supernatural origin, a religion instituted by divine revelation. For this reason the followers of Christianity believe it to be the only true religion, and that it is their duty to persuade all men to accept it. This belief lies at the foundation of the missionary movement of the Christian Church.

Christianity had its birth in Palestine, from whence it spread to Asia Minor, Southern Europe and the countries in Northern Africa. It is now the accepted religion of all the countries of Europe except Turkey, of all the countries of North and South America, Australia and the Union of South Africa. There is not a country in which Christianity is not known, and Christian missionaries have established stations among practically all people outside of Christian nations. Its followers outnumber those of any other religion, as shown by the following table:

Christianity	564,500,000
Confucianism	300,800,000
Hinduism	210,000,000
Mohammedanism	221,000,000
Buddhism	138,000,000

For a detailed list of topics connected with Christianity, see the *Related Subjects* division at the end of the article RELIGION.

CHRISTIAN SCIENCE, or THE CHURCH OF CHRIST, SCIENTIST, a system of religion founded by Mary Baker Eddy, who gives the following statement of its origin in her book, *Retrospection and Introspection:*

The discovery came to pass in this way. During twenty years prior to my discovery I had been trying to trace all physical effects to a mental cause; and in the latter part of 1866 I gained the scientific certainty that all causation was Mind, and every effect a mental phenomenon.

My immediate recovery from the effects of an injury caused by an accident, an injury that neither medicine nor surgery could reach, was the falling apple that led me to the discovery how to be well myself, and how to make others so.

The teachings of the denomination are completely set forth in Mrs. Eddy's book, *Science and Health, with Key to the Scriptures*, which is the Christian Science text-book. Christian Science is based upon the proposition that God is all, that He is infinite Spirit, or Mind, the only actual reality, and therefore cannot be comprehended by the so-called material senses but must be spiritually discerned. God is further defined as Life, Truth and Love. Christian Science teaches that since God is infinitely good, He has not created any form of evil, and that sin, sickness and death are errors of the human mind and not the realities of being. It further teaches that the healing works of Jesus were a manifestation of divine, natural, scientific law operative throughout all time, and that this law of God expressed in human affairs to-day heals the sick and the sinner in accord with Jesus' promise.

In 1879 Mrs. Eddy founded the Christian Science Church "to commemorate the word and works of our Master, which should reinstate primitive Christianity and its lost element of healing" (Church Manual). In 1892 the Church was reorganized as the First Church of Christ, Scientist, in Boston. All Christian Science churches are branches of the Mother Church, the membership of which extends throughout the civilized world.

The various churches maintain free public reading rooms for the use of those seeking information on the subject of Christian Science. One of the important activities of The Mother Church is an official board of lectureship, the members of which upon invitation of the churches go to all parts of the world explaining the teachings of Christian Science in free public lectures.

The headquarters of the movement are in Boston, and all authorized Christian Science literature is published by the Christian Science Publishing Society, in that city. The periodicals founded by Mrs. Eddy are *The Christian Science Journal*, a monthly; *The Christian Science Sentinel*, a weekly; *Der Herold der Christian Science*, a German monthly; *The Christian Science Quarterly Bible Lessons*; and *The Christian Science Monitor*, a daily newspaper. See EDDY, MARY BAKER. A.C.

All approved literature bearing upon the subject is restricted to the official publications, under control of the Christian Science Publishing Society.

CHRISTIAN SCIENCE MOTHER CHURCH. The new church is centered in the picture. At the right, the original church; at the left, the publications office. The portrait [illegible]

CHRISTMAS PROGRAMS

GOOD MORNING SANTA CLAUS

1

Be merry all, be merry all,
With holly dress the festive hall;
Prepare the song, the feast, the ball,
To welcome merry Christmas.
—*Spencer.*

Song, *God Rest Ye, Merry Gentlemen* .....*Old Carol*
The First Christmas.....*Luke* II, 8-21
The Birds of Bethlehem.....*Gilder*
Christmas .....*Proctor*
The Fir Tree (adapted).....*Andersen*
Song, *O Little Town of Bethlehem* ..*Brooks*
Jest 'Fore Christmas.....*Field*
Little Gottlieb.....*Cary*
Scenes from *A Christmas Carol*...*Dickens*
Christmas at the Cratchits
Christmas at Scrooge's Nephew's
Christmas in Old Time.....*Scott*
The Little Christmas Tree.....*Coolidge*
How the Fir Tree Became the Christmas Tree
Christmas Everywhere To-night...*Brooks*
While Shepherds Watched Their Flocks .....*Deland*
Song, *It Came upon the Midnight Clear*

2

For little children everywhere
A joyous season still we'll make;
And bring our precious gifts to them,
Even for the dear child Jesus' sake.
—*Cary.*

Song, *Silent Night, Holy Night*
Christmas Bells.....*Longfellow*
A Visit from Santa Claus.....*Moore*
Why the Evergreens Keep Their Leaves in Winter
Old Christmas.....*Howitt*
Christmas Snow.....*Spofford*
Scene from *Cricket on the Hearth*..*Dickens*
The Party at Caleb's
Song, *While Shepherds Watched Their Flocks by Night*
Why the Chimes Rang.....*Alden*
Christmas Song.....*Field*
Kris Kringle.....*Aldrich*
The Little Match Girl.....*Andersen*
Kris Kringle's Travels.....*Best*
What Child Is This?.....*Old Carol*
Carol's Dinner Party, From *The Birds' Christmas Carol*.....*Riggs*
Song, *Away in a Manger*.....*Luther*

CHRISTMAS, *kris'mas,* the day celebrated in all Christian countries as the day of the birth of Christ, "the Prince of Peace," "the King of Kings." That day, by common consent December 25, is marked by special religious services in various churches, by charitable deeds, the exchange of gifts, and by merry-making and rejoicing. It is on that day, as Longfellow wrote, that we hear Christmas bells—

> Their old familiar carols play,
> And wild and sweet
> The words repeat
> Of peace on earth, good-will to men!

The time when the Christmas festival was first observed is not definitely known. It is spoken of in the beginning of the third century by Clement of Alexandria, and Chrysostom speaks of it in the latter part of the fourth century as a custom of long standing. Other dates were often celebrated as the day of the Nativity, but finally December 25 was universally adopted; there is no evidence that the date is absolutely correct. But exactness on those points is now not so important as the "spirit of Christmas," the spirit of giving, of helping—a broad, all-embracing love for our fellowmen. Margaret E. Sangster in the poem *Christmas-tide* puts the sentiment in verse:

> At Christmas-tide the open hand
> Scatters its bounty o'er sea and land,
> And none are left to grieve alone,
> For love is heaven and claims its own.

The giving of presents, the use of holly, mistletoe, Yule logs, the wassail bowl, have all descended from the days of paganism, but they are things which set the day distinctly apart from all other holidays. And without the Christmas tree and Santa Claus for the little folks the day would be incomplete and lose much of its deeper meaning to families. The custom of sending greetings on "Christmas cards" started about fifty years ago.

In recent years many cities have adopted the beautiful custom of celebrating the festival as communities. Great Christmas trees, glowing with innumerable lights, are set up in a central location, such as Madison Square, in New York, or the Lake Front, in Chicago, and on Christmas Eve the people gather about these trees and sing the familiar hymns and carols that are associated with the birth of Christ. The community Christmas tree is symbolic of that spirit of kindliness which moves people everywhere to help their less fortunate brothers and sisters.

Many fine stories have been woven about the Christmas spirit and Christmas merry-making. Dickens' *Christmas Carol,* the story of Scrooge and "Marley's Ghost," is one widely read and loved. See CAROL, for one of the most famous Christmas carols ever written.

A Christmas Carol, one of the most beautiful and most inspiring of all Christmas stories. It was written by Charles Dickens, and published in 1843, and the 15,000 copies that were speedily sold brought the author about $3,500. *A Christmas Carol* is the story of a "clutching, covetous old sinner" by the name of Scrooge, who "iced his office in the dog days and didn't thaw it one degree at Christmas." How the Ghosts of the Christmas Past, Present and Future brought about the regeneration of the selfish old miser is told in a series of pictures that have all the humor, the pathos and the realism that are a part of the author's genius. Tiny Tim, the crippled child of Scrooge's brow-beaten clerk, is one of Dickens' well-loved creations. The story is one that children and their elders read and re-read with equal delight. Thackeray called it a national benefit, and declared no better charity sermon had ever been preached.

CHRISTY, *kris'ti,* HOWARD CHANDLER (1873-), an American painter and illustrator with a dashing but not exaggerated style, creator of a picturesque and romantic type of society woman. He was born in Morgan County, Ohio, and studied at the National Academy and the Art Students' League in New York.

During the Spanish [illegible] War he went to Cuba with the "R[illegible] Rid[illegible]," and the illustrations he made there, which were published in *Scribner's* and *Harper's* magazines and in *Collier's Weekly*, aroused the first interest in his work. A portrait of Colonel Roosevelt gained him special prominence later, but he is best known through his black and white illustrations of serial stories in magazines and for his illustration of several of James Whitcomb Riley's books. Christy pictures are favorites, also, as colored prints on magazine covers.

CHROMATIC, *kro mat'ik,* **SCALE,** in music, the scale produced by dividing the whole tones of the natural, or diatonic, scale into half-tones. The chromatic half-tone, or semitone, is the interval between a note and that note raised

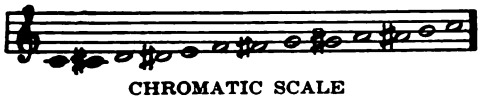

CHROMATIC SCALE

by a sharp or lowered by a flat. The chromatic scale, with the two half-tones already in the diatonic scale, is an octave divided into twelve semitones. Composers make use of the chromatic tones to produce many beautiful effects in music. See MUSIC; SCALE.

CHROME, *krome,* a name applied to a number of substances used as the basis of paints. *Chrome yellow* is a compound of chromic acid and lead. *Chrome green,* a compound of chromium and oxygen, is used by calico printers and for enamels; it is also the basis of a number of green paints and dyes, which are not poisonous. *Chrome red* is a compound of chromium and lead. All chrome colors are noted for their clearness and brilliancy.

CHROMITE, *kro'mite,* or **CHROMIC IRON ORE,** a mineral, the chief ore from which chromium is extracted. It contains about sixty-eight per cent of chromic oxide and about thirty-two per cent of ferrous oxide. It is of black or brownish-black color, with a submetallic luster, and resembles magnetite or magnetic iron ore in appearance. Chromite is largely used in the preparation of paints, in calico-printing or dyeing of cotton goods, and in the extraction of chromium and its compounds. Formerly it used to be mined in great quantities in the United States, but at present only small quantities are produced from that source. The chief sources of supply are Canada, New Zealand, Australia, Russia and Turkey. The chemical formula of chromite is $FeCr_2O_4$. (See CHROMIUM).

CHROMIUM, *kro'mi um,* a rare metal, valuable chiefly for its compounds. It is never found in a free state, but may be obtained from *chromite,* a compound of chromium and iron, sometimes known as chromic iron ore (see CHROMITE). Chromium is a hard, steel-gray metal which is usually produced in the form of a powder. It melts only at a very high temperature, and for this reason is but little used. A small quantity, less than one per cent, added to steel, produces *chromium steel,* noted for its hardness, fine texture and strength. A compound of chromium and lead forms *chrome yellow,* which is an important basis of yellow paint. *Chrome green,* or ultramarine green, is a compound of chromium and oxygen. *Potassium bichromate,* a compound of chromium and potassium, is used in dyeing, in photography and in the production of a number of chromium compounds used in the manufacture of paints. Chromite is also an important source of paints.

CHRONICLES, *kron'i k'lz,* BOOKS OF, two books of the Old Testament which follow the books of *Kings.* The name in Hebrew means *Acts of the Days.* In the Hebrew scriptures *Chronicles* consists of only one book. The division was made when the Septuagint (which see) was written. *Chronicles* differ from *Kings* in giving more fully the religious side of the history of Israel during the period covered, and in giving the history of the kingdom of Judah to the exclusion of that of Israel after the kingdoms were divided. It is thought that these books were written by the priests. See KINGS, BOOKS OF.

CHRONOLOGY, *kro nol'o ji,* the science of dividing time into periods and of giving to historic events their proper dates. The unit of time in chronology is the year. When the date of an event is given, we mean that such an event happened so many years after or before some great point in history, which is regarded as the beginning of an *era.*

We say that Columbus discovered America in A. D. 1492, meaning that he made his great discovery 1,492 years after the birth of Christ; A. D. is the abbreviation for the Latin expression *Anno domini,* meaning *in the year of our Lord,* and the birth of Christ is the beginning of the *Christian Era.* Dates of events occurring before the birth of Christ were written with the letters B. C.; as, Julius Caesar invaded Britain in 55 B. C. This system of fixing dates is the one now commonly employed throughout the enlightened parts of the world.

The Greeks reckoned time by the four-year intervals between the Olympic games, which were known as *Olympiads*. They began their era from a date which corresponds to 776 B. C. The Roman era begins with the founding of the city of Rome, 753 B. C. being the date generally accepted. Another important era is the Mohammedan, dating from Mohammed's flight from Mecca in A. D. 622 (see HEGIRA). The American and European year 1917 is therefore the Mohammedan year 1295. See CALENDAR; YEAR.

CHRONOMETER, *kro nom' e ter,* in a general sense, is any instrument that measures and records time. Thus, a clock, a watch, a sundial or any other device that does this is a chronometer. In a specific sense, a chronometer is an instrument made for very accurate and minute measurements of time. The one most widely known is the *marine chronometer,* which determines time in connection with finding longitude at sea. For this purpose it is set at the time of some first, or prime, meridian. Greenwich time is used by American and British ships; that of Paris, by the French, and that of Berlin, by the Germans. The mechanism of these instruments is very delicate and easily affected by outside influences; they must be kept away from the magnetic influence of compasses and from the vibrations of the ship. These chronometers are hung in their cases on gimbals so they may always be in a horizontal position. A pocket chronometer, which is used for railroad and racing purposes, looks like an ordinary watch, but is somewhat larger. It registers very small fractions of time.

CHRYSALIS, *kris' a lis,* the resting state of butterflies in the process of development, when

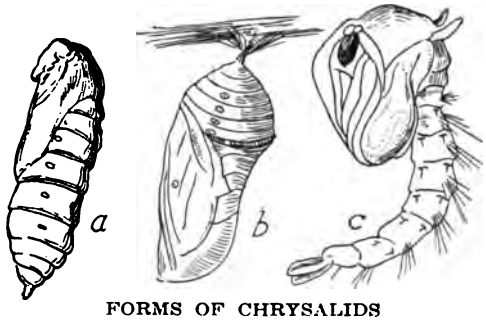

FORMS OF CHRYSALIDS
(*a*) Sphinx moth; (*b*) monarch butterfly; (*c*) mosquito.

they cease to be larvae (young), and before they reach their winged, or perfect state. This state in the lives of moths and many other insects is called the *pupa* stage. From a life of motion and plenty to eat, the worm or caterpillar builds itself into a shell-like house, or silky cocoon. Attached to a leaf, twig or fence, without food and merely breathing, it rests and develops until ready to burst forth a beautiful, quivering creature of the air, a perfect butterfly. The pupa, or chrysalis, usually takes the color of the object to which it is attached. See BUTTERFLY.

CHRYSANTHEMUM, *kris an' the mum,* a stately, free-blooming autumn flower, the national flower and imperial emblem of Japan. The story of the chrysanthemum is most interesting. In its natural state it is much like

CHRYSANTHEMUM

the aster—coarse-leaved, with rather common looking flowers, the ox-eye daisy and the corn marigold being two species. But as a result of care and cultivation the chrysanthemums of the gardens and hothouses to-day are gorgeous offspring of Chinese and Japanese varieties, with leaves pale green or dusty silver, and large, globelike, ragged-blossomed flowers of many forms and colors. Every year when the gray days come and other flowers have faded, in garden spots or florists' windows or under the glass of greenhouses the chrysanthemum, the "golden flower," affords a wealth of brilliant hues.

In the Imperial Gardens of Japan originated the custom of "chrysanthemum shows." Now each year in many countries, for several weeks at a time, rich and poor alike can feast on the sight of chrysanthemums—white or yellow, pink or purplish-rose and red, quilled or

sted, solid or shaggy, single, double or semi-
ble—chrysanthemums in true pompon or
ton form and size, dozens of blossoms from
stem, or one wonderful showy eight-inch
d topping one straight, sturdy stem. So
m the dainty bamboo greenhouse, with its
ed paper roof, came the flower, fourth in
mmercial importance in the United States,
0,000 worth being used yearly.

CHRYSOSTOM, *kris'os tum,* JOHN, Saint
bout 345-407), a beloved and manly Chris-
n, one of the greatest and most celebrated
the early Church fathers, born at Antioch,
ria. He studied rhetoric with Libanius, the
st famous orator of his time, and became so
nderfully eloquent that the name Chrysos-
m, meaning *the golden-mouthed,* was given
m. Through the influence of his pious
other he determined to consecrate his life
God in the deserts of Syria. After six years
ent in studying and meditating, he became
and returned to Antioch. He was later
dained deacon and presbyter, and in 398 went
Constantinople. There he did so many
ings to lower expenses so there might be
re to give to charity that he was called
hn the Almoner. He preached so much
ainst worldliness that the emperor was dis-
ased and banished him to the northeast
ore of the Black Sea. He was obliged to
ke most of the journey by foot, bare-headed,
the burning sun. This exposure was too
ch for him to bear, and he died on the way.
s festival is celebrated on January 27 in
man churches, on November 13 in Greek
urches. The *Homilies* he wrote on parts of
e Scripture are considered the best in the
cient Christian literature.

CHURCH. When Jesus Christ was on earth
e gathered about Him a body of followers
o accepted His teachings and spread them
ter the Resurrection. Within a few years
is organization which Jesus founded became
own as the *Church.* The name comes from
Greek word meaning *dedicated to the Lord.*
e Scotch *kirk* and the German *Kirche* come
m the same word and possess the same
eaning. In the Book of *Revelation* (which
) the Church is spoken of as the bride of
rist, meaning all who have become His fol-
wers. This makes the Church a spiritual
dy, and this is what the word means in its
oadest sense.

During the time of the Apostles the name
s applied to different groups of Christians,
d some of Saint Paul's Epistles are addressed
to these churches. In *Revelation,* also, the
word is used in the same way, where the angel
bids John write to the seven churches in Asia
Minor. A third meaning of the word is a body
of Christians having the same creed, as the
Presbyterian Church, the Baptist Church and
the Roman Catholic Church. In this sense
the meaning is the same as *denomination.*

Finally, the name, as a common noun, is
given to the building in which a group of peo-
ple of the same faith worship.

For the history of the Christian Church down
to the end of the Reformation see the articles
ROMAN CATHOLIC CHURCH; REFORMATION, THE.
After the Reformation the Protestant body
divided into numerous branches, because of
differences in regard to doctrine and worship.
The important divisions of the Protestant
group are treated in this work under their re-
spective titles.

CHURCHILL, WINSTON (1871-), an
American author who has written a series of
historical novels and several noteworthy books
dealing with live social and political issues in
modern American life. He was born in Saint
Louis, Mo., and
was graduated in
1894 from the
Annapolis Naval
Academy. His
first novel, *The
Celebrity,* ap-
peared in 1898,
and was followed
by three related
historical tales
that won him
great popularity
—*Richard Car-
vel, The Crisis*
and *The Crossing,*

WINSTON CHURCHILL
American author.

tales of colonial and pioneer days. In 1906
came possibly his best achievement, *Coniston,*
a finely-written story of New England local
politics. *Mr. Crewe's Career,* another political
novel, *A Far Country* and *The Inside of the
Cup,* the last named a criticism of modern
church methods, are his latest stories. His
books are brightened by delightful humor,
and he knows how to arouse the reader's inter-
est. All of his novels show the results of sound,
careful workmanship, and are uniformly clean
and wholesome.

Churchill has for several years taken an
active interest in the politics of his home state,
New Hampshire. In 1903 and 1905 he was

elected to the state legislature, and in 1912 was the unsuccessful candidate of the Progressive party for governor.

CHURCHILL, WINSTON LEONARD SPENCER (1874-), one of the best-known of the modern group of English statesmen, who though he began his Parliamentary career as a Conservative, rose to distinction in the House of Commons as a Liberal. He entered the army in 1895, saw service in India and in Egypt, winning a medal for gallant conduct in the Battle of Khartum, and during the South African War was correspondent for a London paper. Elected to Parliament in 1900, he soon cast in his lot with the Liberals, and in 1905, during the Campbell-Bannerman Ministry, became Parliamentary Secretary for the Colonies. From 1908 to 1910 he was President of the Board of Trade, in 1910 became Home Secretary, and in 1911 was appointed First Lord of the Admiralty in the Asquith Ministry, being one of the youngest men who ever held this office.

Though Churchill was an advocate of a strong navy, in 1913 he suggested to Germany the plan of a "naval holiday," each nation to cease adding to its navy for one year. The next year saw nearly all Europe involved in the greatest conflict of modern times, the War of the Nations. Churchill's conduct of naval affairs in the war, especially in connection with the campaign in the Dardanelles, caused much dissatisfaction, and when the Cabinet was reorganized in 1915 he was relieved of the navy portfolio. But that his great ability might not be lost to the Cabinet, he was appointed to the office of Chancellor of the Duchy of Lancaster. In November of the same year he resigned his Cabinet position and joined the army in France, but he retained his seat in Parliament. His writings include *The River War, My African Journey* and a biography of his father, Lord Randolph Churchill, who died in 1895. B.M.W.

WINSTON CHURCHILL
English author, soldier and statesman.

CHURCHILL RIVER, in Western Canada, with the exception of the Nelson River and its tributaries the greatest of the rivers which flow eastward into Hudson Bay. It is nearly 1,000 miles long, and its drainage basin, which is not sharply defined, includes about 115,000 square miles. Its source and the upper half of its course are very close to the low watershed which divides the Arctic rivers from those which flow into Hudson Bay. One of its northern branches rises in Lake La Loche, in Saskatchewan, about ten miles from the Alberta boundary. From this lake a portage of only twelve and one-half miles brings the traveler to the banks of the Clearwater River, whose waters find their way through the Mackenzie system into the Arctic Ocean. About 300 miles eastward on its course the Churchill seems to be in direct connection with the Mackenzie system, for it receives Reindeer River, issuing from Wollaston Lake, another part of whose surplus waters flow north and west, into Athabaska Lake.

Throughout its course the Churchill flows through many large and small lakes; in fact, it may be called a chain of lakes connected by narrow, rapid channels. For the most part the lakes and rivers are navigable for canoes, but there are many places where rapids and waterfalls make short portages necessary. In the early days of the Northwest, long before the coming of a railway, the Churchill was an important trade route. Its upper course, for a distance of 450 miles below Lake La Loche, was on the direct route of the trappers and voyageurs to the valleys of the Peace River and the Mackenzie. Along its banks the mink, otter, marten, fox and other fur-bearing animals are still trapped in large numbers, and its waters abound in fish. Fort Churchill, at the mouth of the river, is the best natural harbor on Hudson Bay. The river was named for John Churchill, first Duke of Marlborough, who was the third governor of the Hudson's Bay Company (see MARLBOROUGH, JOHN CHURCHILL).

CHURCH OF ENGLAND, the Church established by law to be the State or national Church of the English people. Its history properly begins in the sixth century, when Saint Augustine was sent to England by Pope Gregory the Great to convert the inhabitants to Christianity, and was appointed to be the first Archbishop of Canterbury.

Until the reign of Henry VIII the English Church was one of the branches of the great Roman Catholic organisation, and the English sovereigns acknowledged the authority of the Pope. Henry VIII, though a believer in

Catholic doctrines, renounced his allegiance to the reigning Pope, Clement VII, when the latter refused to sanction his divorce of the queen, Catharine of Aragon. Parliament sustained the king by passing the Act of Supremacy in 1534, which declared Henry to be the supreme head of the Church, and made that organization legally independent of the Pope. A few years before this Martin Luther, in Germany, had started the revolt against the Roman Catholic Church known as the Reformation, and his ideas had begun to find favor with a large number of the English people. Protestantism, however, was not established without a severe struggle that lasted through the reigns of Edward VI, Mary and Elizabeth. In the Elizabethan period the English Church was definitely and forever separated from the Church of Rome, and the Thirty-nine Articles of Religion were put in their present form.

The Church of England claims to teach and uphold the doctrines of the Apostles, and to be a branch of the one universal Church of Christ. Its doctrines are stated in the Thirty-nine Articles, the Book of Common Prayer and the books of homilies. The Church has possession of the edifices, lands and other property granted it in former times, and is protected by law in the possession of these endowments. In civil matters it is under the jurisdiction of Parliament. Convocations of the clergy are called for the discussion of religious matters, and these often exercise considerable influence. A wide range of belief in matters of doctrine and forms of worship prevails at the present time in the Church, which is divided into three groups—the High Church, Low Church and Broad Church parties. The first group represents those who are nearest the Roman Catholic Church in doctrine and ritual; the second group, those who favor greater simplicity and are, in general, opposed to that which savors of the Roman worship; the third comprises those who are between the two extremes.

In regard to organization, the country is divided into two provinces, Canterbury and York. These are governed by archbishops, the Archbishop of Canterbury having jurisdiction over England as a whole. The provinces are divided into dioceses, over which are bishops. Next to the bishops in order of rank are the archdeacons and deacons, followed by canons, prebendaries, rectors, vicars and curates. The English clergy are supported neither by the State nor entirely by voluntary contributions of the Church members, but chiefly by endowments and bequests given by persons of means and liberality. The Church is exceedingly active in both foreign and home missionary work, the latter including service among soldiers, sailors, friendless boys and girls, and countless unfortunate and destitute persons.

The organization in the United States which most nearly corresponds to the Church of England is known as the Episcopal Church.

Related Subjects. A broader understanding of the history of the Church of England will result from reading the following articles in these volumes:

Archbishop	Catharine of Aragon
Articles, The Thirty-nine	Episcopal Church
Augustine, Saint	Reformation
Canterbury	Supremacy, Royal
	York

CHURN, a closed vessel in which butter is made. The kind of churn most familiar to older persons is the one yet used in many farm homes and small dairies. It is a wooden cylinder, tapering toward the top, where it is fitted with a cover. For agitating the cream a wooden dasher, attached to a vertical handle, is used; in the dasher there are a number of small holes. The handle passes through the cover and when it is moved up and down in the cream the dasher causes the particles of fat to separate and gather into lumps.

More modern churns are made in barrel form and are operated by a crank and given a rotary motion, which throws the butter on the sides of the barrel, from which it is easily removed. The establishment of creameries where steam power is used has made a great change in the size and kinds of churns used. One of these big churns combines the features of churn and butter-maker, the butter being at least partly worked after the buttermilk is drawn off.

MODERN SMALL CHURN

A device beginning to be much used is the churn and cream-separator combined, the sweet cream being churned as soon as separated. In order to produce well-flavored butter, churns should always be made of hard, well-seasoned wood, as soft woods impart a disagreeable taste.

The earliest churns of which we have any record were made of goat-skins, with the hair side out, in which milk was agitated by swinging or beating until the butter was produced. See BUTTER.

CHURUBUSCO, *choo roo boos' ko,* BATTLE OF, an important battle of the war between Mexico and the United States, fought on August 20, 1847. It was one of several victories gained by the American army of General Scott. Churubusco is a small village six miles south of the City of Mexico. Before sunrise the Americans had stormed the fortified camp of Contreras, and immediately afterwards they attacked the Mexican force of 30,000, under Santa Anna, at Churubusco. Many of these were stationed in a strongly-fortified convent with thick, massive walls. The fighting was desperate and lasted about three hours, when the Mexicans fled from their positions and sought refuge within the walls of Mexico City. About 9,000 Americans took part in the battle, losing, in killed and wounded, about 1,110. The Mexicans lost in killed, wounded and captured fully 7,000. This was next to the last engagement of the Mexican War; only Chapultepec was yet to be fought, as circumstances proved, before the Americans entered Mexico City and dictated terms of peace. See MEXICAN WAR.

CHYLE, *kile.* When the partially-digested food leaves the stomach it is mingled with three fluids in the small intestine—the bile, the pancreatic juice and the intestinal juice. The action of these fluids changes the food to a milky fluid called *chyle.* The chyle contains the portions of the food which nourish the body. Some of it is absorbed through the mucous membrane of the intestines directly into the blood, but those portions containing fat enter the blood through the lymphatics. See DIGESTION.

CHYME, *kime.* When food enters the stomach the walls of that organ contract in such a way as to impart a sort of churning motion to it. This continues until every portion of the food has been brought into contact with the gastric juice. This fluid reduces the food to a pulp called *chyme.* Chyme is grayish-white in color and looks like milk; but it is thick. The chyme passes through the pylorus into the small intestine, where it is changed to chyle. See DIGESTION.

CICADA, *si kay' da,* a large, noisy insect, one kind being known as *harvest fly,* another wrongly called *seventeen-year "locust."* In late summer "dog days" it is heard in the trees, making its peculiar rattling notes on the three drumlike membranes which are attached to the sides of its body and operated by special muscles. These notes issue only from the males, which live only a few days.

The females lay their eggs in the twigs of trees or shrubs, in small holes which they bore. The damage which they thus do to orchards is often considerable, for the boring of holes weakens the twigs, and they sometimes break off. The young drop to the ground soon after they are hatched, and for several years (see below) they live underground. How they continue to exist in that early stage is not well understood, but finally the pupa crawls out upon the trunk of a tree or a spear of grass, its skin splits open along the back, and the full-grown insect emerges. At first the wings are merely watery sacs, but in a very short time they expand to their full size. The black and green *harvest fly* is a two-year cicada, but the young of other cicadas live in the ground as larvae from thirteen to seventeen years; from this latter fact the name *seventeen-year locusts* is derived. The largest of the broods is due again in 1919, and then once more the sparrows will have a wonderful feast of *seventeen-year cicadas.* But before each brood dies it does great damage to growing crops.

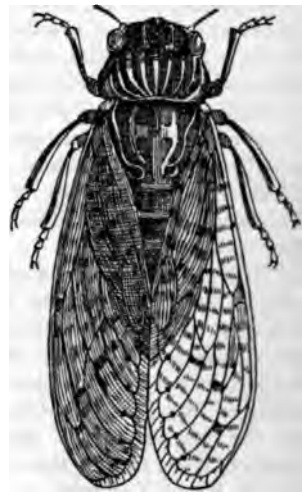

THE CICADA

CICELY, *sis' e li,* or *sys' li,* an herb, some species of which, such as parsley, are used in soups and for garnishing. Sweet cicely, or sweet chervil, is a plant common in Great Britain and other parts of Europe. Its roots are spicy, and taste and smell like anise. Bees are said to like it, so empty hives are often rubbed with sweet cicely to attract a swarm. A species of sweet cicely is found in American woods from Canada to Virginia. See PARSLEY.

CICERO, *sis' e ro,* MARCUS TULLIUS (106-43 B.C.), an illustrious Roman orator and statesman who lived in the stirring times of

the declining republic, universally acknowledged to be "the most eloquent of the sons of Romulus." Born at Arpinum, of an ancient family of the order of knights, he was early sent to Rome to be educated. He completed his regular schooling with courses in law and philosophy, and also enjoyed a thorough training in the art of oratory. At the age of twenty-six he began his public career as a pleader in the law courts; after a period of travel, in which he visited the great centers of learning in Asia Minor and Athens, he returned to Rome and soon rose to first rank among the great orators at the Roman bar.

CICERO

Cicero was elected quaestor for the year 75 B.C. and was assigned to Sicily, where he so pleased the people by the just performance of his duties that in 70 B.C. they called upon him to conduct their suit against the robber-governor of the island, the infamous Verres. Though Verres employed the celebrated Hortensius to plead his cause, Cicero's first speech against him was such a triumph of oratory that he fled into voluntary exile. Cicero then rose rapidly in power and public esteem, gaining the consulship in 63 B.C., through successive steps. It was during his term as consul that he exposed the wicked conspiracy of Catiline (which see), and drove the traitor in shame from the Senate by his masterpiece of oratory known as *The First Oration Against Catiline.*

Cicero, then at the height of his power, was hailed as the "father of his country" and the "savior of the state," but there was to be a turn in the tide of his fortunes. Soon after he completed his term of office his enemies charged him with having executed the leaders in the conspiracy of Catiline without giving them a legal trial, and Publius Clodius, the tribune of the people, raised such a storm of popular indignation that Cicero was forced to go into exile, choosing Thessalonica as his place of refuge (58 B.C.).

Sixteen months later he was recalled to Rome. Events were moving rapidly forward toward the great struggle for the control of the Roman world, with Caesar and Pompey the leading men in the state. When Cicero returned from a year's administration of the province of Cilicia (50 B.C.) he found Italy on the verge of civil war. He gave Pompey his half-hearted support, and after the latter's crushing defeat at Pharsalia, fled to Brundisium to await the decision of Caesar concerning him. That great leader forgave him and treated him with great kindness, and after Caesar's assassination Cicero composed a series of orations against Mark Antony. These, the celebrated *Philippics,* were the cause of his downfall. When Antony, Lepidus and Octavius (later the Emperor Augustus) in 43 B.C. formed the second triumvirate, Cicero's name appeared on the list of those condemned to death, and while attempting to escape from his villa at Tusculum he was beheaded by a band of Antony's soldiers.

Cicero ranks among the greatest of the ancient writers, and his orations are unsurpassed in Roman literature for beauty of language and grace and eloquence of style. The four *Orations Against Catiline* are familiar to the high-school student of Latin. Among other writings are the fourteen *Philippics* against Antony, the essays on *Friendship* and *Old Age* and numerous charming letters that give a wonderful picture of the age in which he lived. W.L.W.

Related Subjects. For further investigation into the historical setting of Cicero's life, see the following articles in these volumes:

Antony, Mark	Consul
Catiline	Quaestor
Caesar, Caius Julius	Triumvirate

CID, *sid,* THE, the name applied in song and story to the great national hero of Spain, who lived in the latter part of the eleventh century. His real name was RODRIGO, or RUY DIAZ; "the Cid" comes from the Arabic *El Seid,* meaning *the lord.* He first appears in history in the reign of Ferdinand I, and under the successors of that monarch he won distinction as a great warrior. Banished from the realm by Alphonso of Castile, he began the adventurous career of a soldier of fortune, and for years battled for the Arabian kings of Saragossa in Northeastern Spain, fighting their Mohammedan and Christian enemies alike. In 1094 he made himself master of the city of Valencia. After five years of supremacy,

during which he assailed many a neighboring fortress, he died of grief on learning of the defeat of an army which he had sent against his Moorish enemies.

The Cid of romance and song, the type of all the manly virtues, is quite a different person from the adventurous Rodrigo of history. The greatest of the early literary works which celebrate his exploits is *The Poem of the Cid,* written about 1200, one of the best epics of medieval times. Nearly 200 ballads and innumerable stories and dramas have also been founded on legends concerning him, and he is the hero of a famous tragedy, *The Cid,* by the French dramatist Corneille.

CIDER, *si'der,* commonly the sweet or fermented juice of apples, although sometimes made of pears or of oranges. Late apples produce the best cider, and red ones are better than the green or yellow. The apples are crushed until reduced to a pulp. The juice is run into casks or barrels, and exposed to the air until it ferments, and a clear amber or light brown liquor, or "hard cider," is produced. If sweet cider is boiled and bottled it will keep fresh a long time. Sweet cider contains no alcohol and is therefore not intoxicating. But the longer it stands in the barrel the more it will ferment and the more alcohol will be produced. The accumulation of alcohol in "hard" cider makes it very intoxicating. It may contain as much as eight per cent of alcohol—as much as a strong wine. Cider brandy, or *applejack,* is distilled from fermented cider. *Apple butter* is made by stewing apples in fresh cider. *Cider vinegar* is made by allowing cider to remain exposed to the air until the alcohol is changed into acetic acid (see VINEGAR; ACETIC ACID).

The greatest cider-producing country in the world is France. In the United States 1,500,000 to 2,000,000 barrels of it are produced each year, New York, Pennsylvania, Ohio and Indiana pressing the greatest quantities. The industry is also important in England and Germany. J.F.S.

CIENFUEGOS, *syen fway'gose,* one of the most progressive cities of Cuba, overlooking the Bay of Jagua, on the south coast of the island, in the province of Santa Clara, 130 miles southeast of Havana. It is the fourth commercial port of Cuba and an important center of the trade in sugar, wax and timber exports, in value over $5,000,000 annually. During the Spanish-American War the harbor was blockaded by Admiral Schley. The climate in winter is very agreeable, but the summer is by no means healthful, the temperature for days at a time being above 98° F. The total population is about 70,416, of whom only 20,000 are white.

CIGAR, *si gahr'.* See TOBACCO.

CIGARETTE, *sig a ret',* a small, pencil-shaped roll of tobacco in a covering of paper, used for smoking. By many authorities cigarette-smoking is regarded as the most injurious form in which tobacco can be employed, and it is particularly harmful to young persons. The smoke in the mouth mixes with the saliva, to which it imparts certain poisonous properties arising from combustion of paper and tobacco, which prevent the natural assimilation of food. Nervousness, loss of sleep and often serious affections of the heart and throat and disorders of the stomach are among the evil results of excessive cigarette smoking. Whether or not the phrase is correctly applied, there is at any rate a very general tendency among the enemies of cigarettes to call them "coffin-nails."

During recent years a strong crusade has been conducted against cigarette smoking, and free medical advice is given to those who suffer from its effects. Two kinds of treatment endorsed by the Anti-Cigarette League of America are given below:

(a) Six ounces of silver nitrate solution (one-fourth of one per cent). Use as a mouth wash after every meal, for one week, if necessary. Do not swallow any of the solution. Keep it in a colored bottle. The cost should not exceed twenty-five cents.

(b) Gentian root (not the powder) should be chewed between meals. It is slightly tonic, is an aid to digestion and may be used for several weeks without injury.

The diet for the first two weeks consists exclusively of fruits, well-baked cereal foods and milk. The best cereal foods are Shredded Wheat Biscuits, Corn Flakes, Puffed Rice, Puffed Wheat, etc., used with cream and milk. Whole wheat or rye bread, etc., may also be used. The moderate use of nuts, well masticated, is of value. Eggs and cottage cheese may also be used. At the close of each meal use fresh sub-acid fruits, as peaches, pears, apples, pineapples, etc. Sweet milk, buttermilk, or salted milk may be used in place of tea or coffee.

While irritating and stimulating foods and drinks intensify the craving for tobacco, a grain, milk and fruit diet lessens it. In some special cases an entire milk diet for a few days may be beneficial; especially if there exists an irritable stomach bordering on ulceration, with an excess of hydrochloric acid. Where the digestion is slow, and there is a deficiency or absence of free hydrochloric acid, a diet composed entirely of fresh fruits for a day or two preceding the grain, fruit and milk diet may be of benefit.

Eliminative baths, preferably the Turkish bath, will assist in rapidly getting rid of the stored-up nicotine.

As a rule, it takes from three to six weeks to eliminate entirely the desire for tobacco. The time required depends upon how closely the directions are followed. Still more complete directions for dealing with the habit may be secured by addressing the Anti-Cigarette League of America, Chicago, Ill. See ANTI-CIGARETTE LEAGUE.

The makers of cigarettes in the United States are obliged to pay an internal revenue tax to the government, varying from fifty-four cents to $3 per thousand. In Canada the tax, there called an excise tax, ranges from $2.40 to $7.00 per 1,000 cigarettes, according to the size.

CILIA, *sil'e a.* If we could examine with a microscope the small air passages in our lungs when they are in action, we would see that the inner surface is covered with tiny hairlike bodies that are constantly in motion, and that their movement resembles that of a field of grain when the wind blows upon it. These tiny bodies are *cilia,* and in the air passages they cause a continuous current of air to flow in the same direction. Cilia are found in the nasal passages, except where the olfactory nerve is distributed, in the internal ear, in the larynx, on the palate and in all the small air passages in the lungs. See BRONCHITIS; LUNGS.

CIMBRI, *sim'bri,* a warlike people of the Teutonic race, who, with the Teutons, formed the vanguard of the great German migration that so profoundly affected Roman history. In the year 113 B. C. the Cimbri began a southward movement through the forests of Germany, meeting a Roman army near Noreia, in modern Carinthia, and winning there a great victory. After several years of wandering, during which they defeated two Roman armies, they appeared in Gaul, and were joined there by the tribe of Teutons. This great host then began a southward movement toward Italy, dividing into two sections. The Cimbri planned to cross the Eastern Alps and to join the Teutons in the Po valley; the latter were to make their way through the Western Alps.

The Romans, terrified at the danger which threatened their city, had placed their great general Marius at the head of their legions to check the invading hordes of barbarians. Marius hurried to Southern Gaul, where he totally routed the Teutons at Aquae Sextiae (Aix), in 102 B. C. He then recrossed the Alps to intercept the Cimbri, who were pouring into Northeastern Italy, and in a terrible battle near Vercelli (101 B. C.) annihilated them. Over 100,000 were slain, and 60,000 were taken captive and sold as slaves. In the words of the historian Mommsen, "The forlorn hope of the German migration had performed its duty; the homeless people of the Cimbri and their comrades were no more." See MARIUS, CAIUS.

CIMON, *si'mon* (? -449 B. C.), a famous general and statesman of ancient Athens, the son of Miltiades, hero of the Battle of Marathon. He distinguished himself at the great naval battle at Salamis (480 B. C.), during the second invasion of the Persians, and rose to the chief command of the Athenian fleet. In 466 B. C., at the mouth of the River Eurymedon, he defeated the Persians both on land and on sea, destroying 200 of their fleet of 350 vessels. Cimon soon became the most influential man in Athens, but his policy of seeking the friendship of Sparta aroused the opposition of the democratic party, led by Pericles, and in 461 B. C. he was ostracized. After his recall from exile he again led the Athenian fleets against the Persians, and died while besieging the Persian garrison of Citium in Cyprus. See OSTRACISM.

CINCHONA, or **CHINCHONA,** *sin ko'na,* an important tree, shrub or plant, from the bark of which the valuable quinine and cinchona are obtained. These trees, or plants, are all evergreen, with simple, opposite leaves, and white, rose-colored or purplish, fragrant, lilac-like flowers. The bark is taken off in strips, longitudinally. At one time the cinchona trees were cut down to obtain the bark, but less wasteful methods are now used to obtain an increased yield. Cinchona plants have been taken from Peru, their native home, and they

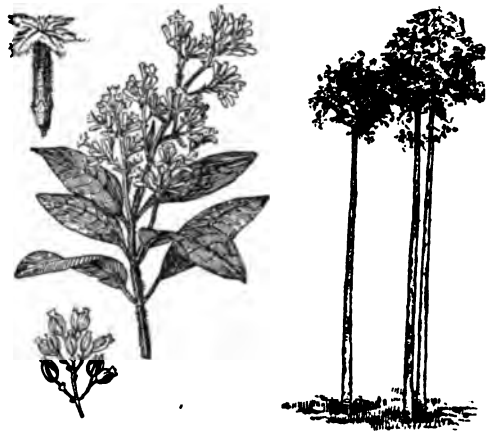

CINCHONA
Appearance of tree, or plant; leaves; blossoms, and detail of blossom.

are now grown in large plantations in Ceylon, India, Java and other tropical countries, where their cultivation has been encouraged by the British and Dutch governments. The Countess del Chinchón, wife of the viceroy of Peru, was cured of an obstinate intermittent fever by the use of this Peruvian bark; so her name was given to it. Later the Jesuits spread its use, so it is often called *Jesuits' bark*. About 4,000,000 pounds of cinchona bark are imported each year by American druggists. A number of substitutes and adulterants are placed on the market. See QUININE; PERUVIAN BARK.

CINCINNATI, *sin si nat'i*, OHIO, one of the great commercial and manufacturing cities of the United States, in population ranking second in its state (after Cleveland), and thirteenth in the Union. It is the county seat of Hamilton County, and is in the southwest corner of the state on the Ohio River, eighty miles northeast of Louisville, 120 miles southwest of Columbus, the capital, and 300 miles southeast of Chicago, by rail. Louisville is 138 miles distant by water. Germans form the greater part of the city's foreign element, which is twenty-one per cent of the total population; in 1916 the inhabitants numbered 410,476, an increase of 46,885 since 1910. The area exceeds sixty-eight and one-half square miles.

Cincinnati is one of the important commercial gateways of the country, having the service of the following transportation lines: the Cleveland, Cincinnati, Chicago & Saint Louis; Baltimore & Ohio Southwestern; Chesapeake & Ohio; Queen & Crescent; Louisville & Nashville; Cincinnati, Hamilton & Dayton; Cincinnati, Lebanon & Northern; Cincinnati, Indianapolis & Western; Erie; Norfolk & Western; Cincinnati, Georgetown & Portsmouth; Pittsburgh, Cincinnati, Chicago & Saint Louis; and the Cincinnati Southern. The last named is 335 miles long, was built and is owned by the city, and is operated under lease by the Queen & Crescent Route. Besides the service of these roads the city has nine interurban railways. Since the advent of railroads river transportation has declined; the latter is used now only for heavy freight like coal, lumber and iron.

Location. Cincinnati is built on the north bank of the river, which here sweeps in a wide curve to the south, and it is surrounded by a semicircle of hills. From the river the city rises in two great terraces, the lower one about sixty-five feet above low water, and containing the wholesale and manufacturing houses, and the second one from 50 to 100 feet higher, reserved for the closely-built business section. The thickly-wooded crests of Mount Lookout, Mount Adams, Mount Auburn and Fairview Heights, from 150 to 300 feet higher yet, afford a magnificent view of the river and undulating country and lend a picturesque aspect to the city, providing a residence section comparable with that of any other city in the United States. The districts of Clifton, Rose Hill, Vernonville, East Walnut Hill and Avondale, with their fine avenues, lawns, gardens and residences, are especially attractive. These hilltops are reached by roads and inclined-plane cable railways.

Clustered about the city are a number of suburbs, Norwood, Walnut Hills, Ludlow, Milldale, Bellevue, Linwood, Elmwood and others, and across the river in Kentucky are Dayton, Covington, Newport and Latonia, with its noted race track—all cities of considerable size in themselves, and easily reached by interurban and street railways. "Over the Rhine," a section lying north and east of the canal which crosses the terrace at the base of the suburban hills, is largely occupied by Germans. The river is spanned by five bridges, one exclusively for railway traffic, two for highway and two for both. The large wire suspension bridge, with a span of 1,057 feet, is said to be the first bridge of its kind built in the United States (1863); the Cincinnati Southern bridge has one of the largest truss spans in the world.

Parks, Boulevards and Squares. The streets and avenues of Cincinnati average sixty-six feet in width and cross each other at right angles in the old portion of the city. As they approach the higher sections they become more irregular and conform to surface conditions. Of the seventy-seven parks, whose combined area is 2,500 acres, Eden Park (210 acres) on Mount Adams is the largest. It contains the Art Museum and Art School and the two main city reservoirs, which appear as two beautiful lakes; its imposing entrance, Elsinore Gateway, is the reproduction of a medieval structure. Burnet Woods (160 acres) includes the grounds of the University of Cincinnati. Ault Park, Blackly Farm and Mount Airy Forest are among the other recreation grounds, and besides these there are twenty-four well-equipped playgrounds and a fine baseball park.

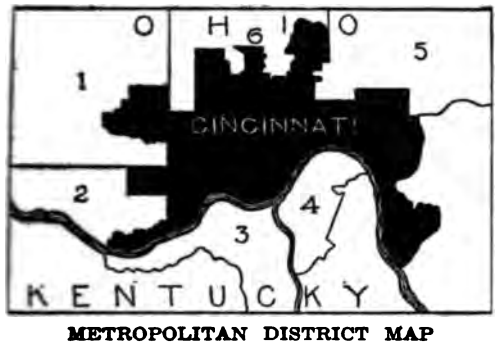

METROPOLITAN DISTRICT MAP

1. Green
2. Delhi
3. Covington
4. Newport
5. Columbia
6. Mill Creek

The Zoölogical Garden comprises sixty acres of natural hills, dales and ravines, and contains a great variety and a large number of animals. Spring Grove, the most noteworthy of the city's twenty-six cemeteries, covers 600 acres and is approached by an avenue 100 feet wide. Tyler-Davidson Fountain on Fountain Square is the city's most conspicuous ornament. It was cast at the Royal Bronze Foundry in Bavaria and cost over $200,000. Fountain Square is the meeting point for more than fifty street- and interurban-railway lines. The statues of Abraham Lincoln, William H. Harrison and James A. Garfield, former Presidents of the United States, and the Fort Washington Monument are also works of artistic merit.

Buildings. Most imposing of all the city's fine, substantial buildings is the United States Government Building, which was erected in 1880 at a cost of $6,000,000. The county courthouse, with the jail, occupies a square; the city hall, completed at a cost exceeding $1,000,000; the old and new city hospitals; city workhouse; Masonic and Odd Fellows' temples; the Central Union Depot; the Hughes High School; the buildings of the University of Cincinnati and the new Memorial Hall are all noteworthy. The Union Central Life Insurance Building, in which the Chamber of Commerce has its home, is a thirty-four story structure and is the tallest building in the United States between New York and Seattle, Wash. It is shown in the illustration heading this article. The city also has a number of fine bank buildings, and several office buildings of the "skyscraper" class.

The most prominent religious building is Saint Peter's Roman Catholic Cathedral, an immense structure with a stone spire 224 feet high; Murillo's original *Saint Peter Delivered* is its altarpiece. Saint Francis de Sales, Saint Paul's Methodist Episcopal, Saint Paul's Protestant Episcopal, First Presbyterian and Second Presbyterian churches and the Jewish Synagogue are structures of unusual architectural beauty. Of the city's twenty-four hotels the Sinton, Gibson (rebuilt in 1914), Lackman and Metropole are perhaps the most widely known. The Music Hall, also used as an exposition building, has a seating capacity of 5,400, and its organ is one of the largest in the United States.

Institutions. The public school system of Cincinnati offers opportunities for higher education through its capstone institution, the University of Cincinnati (an outgrowth of McMicken University), the only university in the United States conducted as part of the public school system; it has law, medical, dental and coöperative engineering departments and an observatory at Mount Lookout (see CINCINNATI, UNIVERSITY OF). There are six high schools, a school for deaf mutes, several scores of parochial schools, Saint Joseph's and Saint Xavier's colleges, Lane Theological Seminary, Ohio Mechanics' Institute, six Roman Catholic schools for young ladies, Hebrew Union College (the principal one in the United States for the education of rabbis), commercial colleges, conservatories of music and a fine public library containing 300,000 volumes. The city has more than fifty benevolent institutions and associations, including Saint Mary's, Good Samaritan, Jewish, United States Marine and the city hospitals, Longview Asylum, Ohio Hospital for women and children, homes for the aged, the friendless and the infirm, and asylums for orphans.

Commerce and Industry. Cincinnati is advantageously located to bid for business from the Ohio and Mississippi valleys, and with Lake Erie through the Miami Canal. Its commerce has been further increased by the construction of the Fernbank Dam. This was built at a cost of $1,300,000, and at the time of its completion in 1911 was the largest movable dam in the world. The manufacturing and commercial interests are large, the total output of manufactures being estimated at $260,000,000 annually. There are more than 2,800 manufacturing houses, the more important products of which are soap, machine tools, wood-working machinery, playing cards, printing ink, sectional office furniture (bookcases, etc.), and trunks. The city is noted as a hardwood lumber center, also for its exquisite Rookwood pottery. If the city has a single paramount industry it is the production of iron, including pig and ornamental iron, castings and foundry and machine-shop products. Formerly slaughtering and pork packing was the leading industry, but though still extensive, it is not so great as formerly.

History. When the site occupied by Cincinnati was first visited by the white man it was thickly dotted with the ancient works of the Mound Builders. In 1780 George Rogers Clark built two blockhouses here, but the permanent settlement was made in 1788 when a party from Kentucky and New Jersey settled on ground purchased by John Cleves Symmes and others. The village was organized by Israel Ludlow and called Losantiville, a name taken from the Latin and French and meaning *city opposite the mouth of the Licking.* Fort Washington was erected in 1789. In 1790 General Arthur Saint Clair outlined Hamilton County and made the new town its seat, changing the name to Cincinnati, in honor of the Society of the Cincinnati, a celebrated society of Revolutionary soldiers, of which he was a member (see CINCINNATI, SOCIETY OF THE). In 1802 the village became a town, and when incorporated as a city in 1819 it had a population of 7,500. After the opening of the river to navigation in 1816, the construction of the Miami Canal (1827) and the building of railroads, the growth of the city was so rapid that it was given the popular name of *The Queen City of the West.* Between 1840 and 1860 Germans were attracted to Cincinnati in large numbers and at that time comprised about one-fourth of the population.

CINCINNATI IN 1789
When Fort Washington comprised almost the entire settlement.

Several times the city has been visited by floods, the overflow of 1832, when the lower part of the city was submerged, being the most destructive. Previous to the War of Secession the place was frequently in a state of turmoil over the abolition movement; anti-negro riots were frequent, and the Philanthropist press, established by James G. Birney, was destroyed by mobs in 1836. During the war the city was the harbor for slaves seeking refuge in Canada. In 1862, during the "siege of Cincinnati," it was placed under martial law by General Kirby Smith. The most noted event of its later history was the "Cincinnati Riot" of 1884, when an infuriated mob broke into the jail and attempted to lynch some prisoners who had received undue mercy in the courts. The courthouse was burned, with some of the adjoining buildings. The Centennial Exposition of the Ohio Valley, held in 1888, celebrated the one hundredth anniversary of the settlement of the city.

Features of special interest in the locality are Fort Thomas, above Newport, Ky., one of the important army posts of the United States; and Fort Washington, built by the national government in 1789. The latter became the home of Lyman Beecher; there his daughter, Harriet Beecher Stowe, dwelt while collecting material for her book, *Uncle Tom's Cabin,* and there she met the originals of the characters in her celebrated story. On Mount Adams, in 1843, John Quincy Adams laid the corner stone of the Cincinnati Observatory, which was the first observatory erected in the United States. C.R.H.

CINCINNATI, SOCIETY OF THE, a patriotic memorial society, organized by officers of the Revolutionary army, American and foreign allies, to perpetuate the remembrance of the war and the mutual friendships "formed under pressure of common danger." It was organized May 13, 1783, while the Continental army was at Fishkill, on the Hudson River. Like Cincinnatus (which see), they had left the plow to serve their country and were returning to

it when the need was over, so they selected the name in his honor. All Continental officers who had served three years or who had been honorably discharged were accorded membership, and also the male descendants of such officers.

BADGE OF THE SOCIETY

The society had thirteen branches, one in each of the original states. The first meeting was held at Philadelphia in May, 1784, with George Washington as president. There was much opposition to the society, it being believed that the idea of membership through heredity opposed the principle of democracy upon which the republic was organized. It is interesting to note that in 1789 the Tammany Society was organized in New York as a body in which equality should govern, not right of birth. Continued opposition caused the decline of the Cincinnati, and for many years after 1830 it was practically out of existence. A revival began in 1893, however, and in 1902 all of the old state societies were again active.

CINCINNATI, UNIVERSITY OF, the only university in the United States strictly under the control of a city. In 1858 Charles McMicken left a fund of $1,000,000 for the founding of a city college in Cincinnati, but as the will was not held valid by the state of Louisiana, in which a part of the estate was located, the university was not established until 1870, when the legislature passed a special bill for its organization. The institution was opened for instruction in 1873, and it now occupies several handsome buildings in Burnet Woods Park, on a campus of forty-three acres. It comprises the colleges of liberal arts, engineering, law and medicine, a college for teachers, a graduate school and a technical school, and has affiliated with it the Clinical and Pathological School of Cincinnati and the Ohio School of Dentistry. Except for small fees, the university admits students who reside in the city without payment of tuition. There are over 230 instructors, and more than 2,100 students are enrolled. The institution is supported by the city by public taxes, by the income from the original endowment and by voluntary gifts.

In several ways the city and the university are directly related. In 1912 a Bureau of City Tests was established in the college of engineering, in connection with the engineer's office of the city Department of Public Service. The bureau makes all the tests of materials and supplies required by this and other city departments, and a technical chemist is employed to direct the work. A Municipal Reference Library, with quarters in the city hall, was organized in 1913 under the department of political science of the college of liberal arts. The library contains material relating to all phases of city government and municipal activities, and is open not only to the members of the city council and the administrative officers of the city, but to the student body and to the general public. Another valuable feature of the university administration is the coöperative system in the college of engineering, whereby students alternate their university studies with practice work in shops and factories.

CINCINNATUS, *sin si na' tus,* LUCIUS QUINCTIUS, a virtuous, simple-mannered hero of the early days of the Roman Republic. He was an unyielding patrician and violently opposed all attempts at the equalization of patrician and plebeian. About 460 B.C., so the story runs, when the consul Minucius was surrounded by the Aequians, the Senate sent messengers to summon Cincinnatus to the dictatorship. Rich though he was, the messengers found him plowing his farm. At the call he hurried away, rescued the army, marched to Rome laden with spoils, and after sixteen days of dictatorship quietly returned to his plowing. At the age of eighty he was again appointed dictator to suppress the ambitious plebeian Maelius. See CINCINNATI, SOCIETY OF THE; also PATRICIAN; PLEBEIAN.

Cincinnatus of the West. George Washington, like Cincinnatus, left comfort and home when his country called, and when the war was over, during which he became one of the commanding figures of the world, returned modestly to the affairs of his Mount Vernon homestead. So Lord Byron called him the *Cincinnatus of the West,* and the distinction caught the popular fancy.

CINDERELLA, *sin der el' a,* the beautiful, mistreated heroine of a fairy tale that has been the delight of children of almost every land. The story of the ragged little girl who was ridiculed by her proud stepmother and jealous sisters as she sat amidst the ashes and cinders in the chimney-corner, and who through a fairy godmother finally married the prince of the realm because she was the only maiden in the land who could wear the wonderful glass slipper, is a children's tale of absorbing interest. Long before the Christian Era a version of the story of Cinderella was known by the Egyptians, and they wrote it in their strange characters for their children to read; it was familiar also to the Greeks. It may be found among the German folk-lore tales of the sixteenth century, and in the delightful collections of fairy stories for which we are indebted to the Brothers Grimm.

THREE EPISODES IN THE STORY OF CINDERELLA

Cinderella in her corner is visited by the fairy godmother. At the prince's ball, from which she escaped on the stroke of midnight, losing the wonderful slipper. After tireless search the prince discovered that the slipper belonged to Cinderella, much to the dismay of her scheming sisters.

The various English versions are adaptations of the narrative of Charles Perrault, a famous French writer of fairy tales. He called his story *Cendrillon,* and in it used the expression *pantoufle en vair,* meaning *a fur slipper.* The early English translators mistook the term *en vair* for *en verre* (of glass), and so the glass slipper of Cinderella is really an erroneous feature of the story. However, it has become so vital a part of this loved tale that English readers will always believe that it was a glass slipper through which the "cinder-girl" became the bride of a prince.

Any bookstore can furnish the story in full at a cost of a few cents.

CINERARIA, *sin e ra' re ah,* a family of popular greenhouse herbs or small shrubs whose lower leaves have an ashy appearance; hence the name, from the Latin word for *ashes.* Although natives of South Africa, a number of species are cultivated throughout the world for garden purposes, and from these an almost endless variety of blossoms of many different colors have been produced. Purple, red, and purple and white are the prevailing colors; in early spring the dark-eyed, aster-like flowers with velvety leaves are in park conservatories. They are easily grown from seed and make beautiful window-garden plants.

CINNABAR, *sin' na bahr,* the most important mercury ore. It is a very heavy mineral, composed chiefly of mercury and sulphur. Although usually found in a granular, bright-red earthy form, it is sometimes obtained in crystals, and is abundant in Spain, California and China. Artificial cinnabar, formed by purifying a mixture of sulphur and mercury, is brighter in color than the true cinnabar, and is used for paint under the name *vermilion.* See MERCURY.

CINNAMON, *sin' na mon,* a delightfully-fragrant spice used in cookery and known since Biblical times. It is the inner bark of the under branches of a species of laurel, chiefly found in Ceylon, but growing also in Malabar and other parts of the East Indies. The tree reaches a height of twenty or thirty feet, has oval leaves, pale yellow flowers and acorn-shaped fruit. The Ceylonese bark their trees in April and November. In the process of drying the bark turns to a soft light-brown color and curls up into rolls or quills. The smaller quills are placed in the larger ones for shipping. Tasters assort them as to quality,

and they are made into bundles weighing about ninety pounds, ready for the market.

An oil of cinnamon is prepared in Ceylon, but the oil of cassia is generally substituted for it. Indeed, because of the wide use of cinnamon in the countries where it is grown,

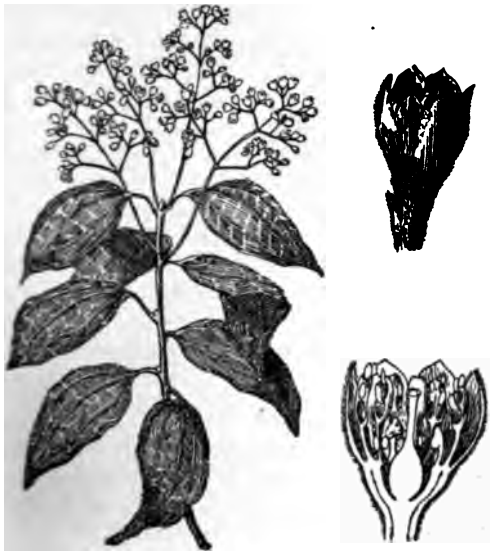

CINNAMON
Leaves, detail of flower, and fruit.

the cassia bark is often substituted for cinnamon, to which it has some resemblance. The leaves, the fruit and the root of the cinnamon plant all yield oil of considerable value. That from the fruit, being highly fragrant and thick, was formerly made into candles for the sole use of the king of Ceylon.

CIRCASSIA, *ser kash'i a,* a name formerly given to the northwestern part of the Caucasus lying between the mountains and the Black Sea. It now forms a part of Caucasia, one of the great political divisions of Southern Russia. Although an old country, Circassia's chief historic interest lies in the struggle to free itself from Russian rule, which lasted from 1829, when, by the Peace of Adrianople, it was ceded to that country, until 1864, when its conquest by Russia was complete. After this the defeated people emigrated to Turkey in such great numbers that the land was almost depopulated.

Circassians. The name *Circassian* applies more particularly to the tribes in the Western Caucasus called Tcherkesses by the Russians and Turks, but Adighes by themselves. As a people they are remarkable for their warlike character, but they possess simplicity of manner and beauty of form and feature. In these respects they surpass all other tribes in the Caucasus. "Circassian belles" are often referred to when standards of beauty are discussed, and with reason, for this part of the world is famous for its handsome women.

Although the Circassians are said to have fine mental qualities, they have no written language, but depend on their memories for transmitting from one generation to another their wisdom and knowledge and memories of warlike deeds expressed in verse. This was the custom of people in ancient times. They are for the most part a sturdy and upright race, their great fault being the sale of their daughters to the harems of Turkey and Persia. In religion the upper classes are Mohammedans, but the lower classes practice a curious mixture of paganism and Christianity.

CIRCE, *sur'se,* in Greek legend a beautiful sorceress, said to have been the daughter of Helios and the sea nymph Perse. For the murder of her husband she had been banished to the island of Aeaea, on the coast of Italy. Thither she lured unfortunate travelers, and by means of drugs and enchantments changed them to animals. While Odysseus (Ulysses) and his companions were seeking their way home to Ithaca after the fall of Troy, they came to the island of Circe, where all the companions fell under the spell and were changed to swine. Odysseus himself escaped by using the herb given him by Hermes, and he compelled Circe to restore his companions to human form. The best-known story of Circe is to be found in the *Odyssey* of Homer. See MYTHOLOGY; ODYSSEY.

CIRCLE, *sur'k'l.* A circle is a plane figure bounded by a curved line, all points of which are equally distant from a point within, called the center.

Parts of a Circle. *Circumference.* The line which bounds the circle is called the *circumference,* and in popular usage the circumference is often called the circle. In geography we speak of the equator as a circle, and the meridians and parallels as circles, but in mathematics the *surface* bounded by the circumference is the circle.

Radius. The distance from the center of the circle to its circumference is called the *radius.*

Diameter. A straight line passing through the center of a circle and terminating at both ends in the circumference is called the *diameter,* a term derived from a Greek word mean-

ing *measure through*. The radius is one-half the diameter. Any diameter of a circle divides the circle into two equal parts.

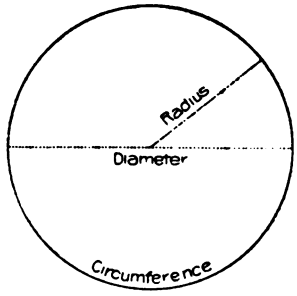

Arc. Any portion of the circumference is called an *arc*.

Chord. A straight line passing through a circle and terminating at both ends in the circumference is called a *chord*. A diameter is the longest chord of a circle.

The curved line *ab* is an *arc*. The straight line *cd* is a *chord*. The straight line *ef* is a

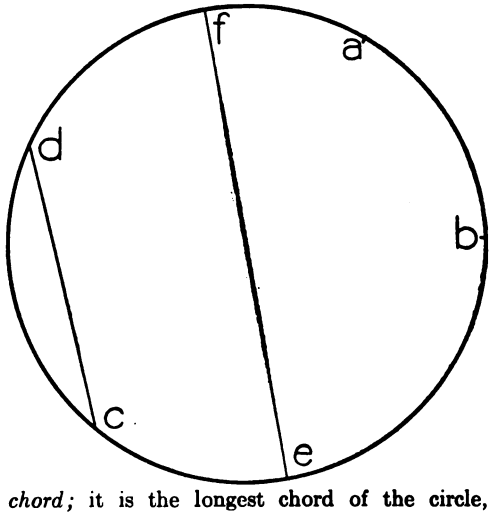

chord; it is the longest chord of the circle, being a diameter.

Relation of Circumference to Diameter and Radius. Measure the circumference of a circle; then measure its diameter; for example, the circumference and diameter of a cylindrical drinking glass; of a round dining table; a bicycle wheel or wagon wheel; a barrel head, and so on. By these measurements you will discover an interesting fact, namely, that there is always the same relation between the circumference and the diameter of a circle. Your measurements must be carefully made to get this relation. You will see very roughly at first that the circumference is *3 and some fraction* times as great as the diameter. With close work you will find the relation to be about 3⅐. The fact has been proved that the circumference is 3.14159+ times as great as the diameter. The decimal has been carried out very many places, but for most practical uses 3.1416 is used. We state this fact in mathematics in this way:

$$\text{Circumference} = 3.1416 \times \text{diameter}$$
or
$$c = 3.1416 \times d$$
or
$$c = \pi \times d$$

In the last equation we use the Greek letter π (pi) to stand for the number 3.1416. We always find that mathematicians, when they have to use a certain number many times, find or invent some symbol for it, and so they have chosen the symbol π to mean 3.1416 or the relation of the circumference to the diameter of a circle. This relation is very generally expressed in terms of radius instead of diameter, and the desirable formula to remember is

$$\text{Circumference} = 2 \times \pi \times \text{radius},$$

using 2×radius instead of diameter. It is shortened to this form by omitting the times signs:

$$\text{Circumference} = 2\pi r$$

Many ancient peoples knew in a general way of this relation, but for centuries the Eastern peoples and the Greeks used it as 3. The Jews used the value as 3, without the added decimal, as indicated in the description of Solomon's Temple in *I Kings*, VII. Hiram, king of Tyre, it is related, made for the Temple a circular basin, called a "molten sea," which was "10 cubits from the one brim to the other"; while a "line of 30 cubits did compass it round about."

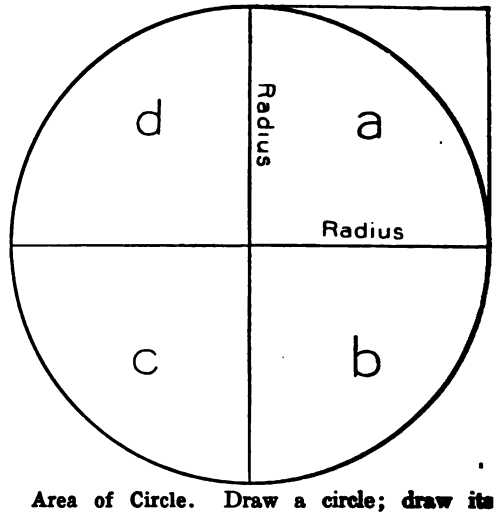

Area of Circle. Draw a circle; draw its horizontal diameter and its vertical diameter; draw a square on the radius, as in the figure shown above.

Compare the area of *a* (which is ¼ of the

circle) with the area of the square in which it is. The eye tells you it is about ¾ of it. Is it more or less than ¾ of it? It is a little more than ¾ of the square. So we see that $a+b+c+d$, or the whole circle, is a little more than $4\times\frac{3}{4}$, or 3 and a fraction, times as great as the square of the radius. With the eye we cannot tell just what this fraction is, but it has been proved that the area of a circle is 3.14159+ times as large as the square built on the radius of the circle. It is put into a short form as follows:

Area of a circle $=3.1416\times\text{radius}^2$
or
Area of circle $=\pi\times r^2$
or
Area of circle $=\pi r^2$

This can be seen very clearly by making your drawing on squared paper thus:

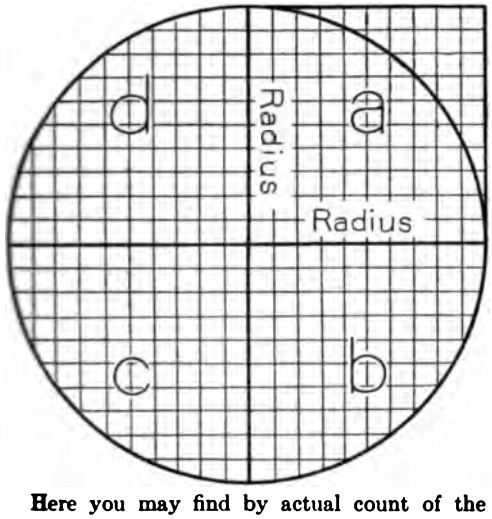

Here you may find by actual count of the little squares how many times as large the circle is as the square built on the radius.

Problems. 1. What is the circumference of a cylindrical iron pipe whose diameter is 10 inches?

Solution. Circumference $=2\pi r$.
Circumference in inches $=2\times3.1416\times5=31.416$.

2. How many tulip bulbs set 6 inches apart will be required for the outside row of a flower bed 6 feet in radius?

Solution. Circumference $=2\pi r$.
Circumference in feet $=2\times\pi\times6$.
Number of bulbs $=2\times3.1416\times6\times2=75.3984$.
Practically 75 bulbs.

3. What is the circumference of a stack of hay at the bottom if the radius is 9 feet?

4. What is the circumference of a circular pond 40 feet in diameter?

5. John and Harry set up a circular tent in their yard at the foot of a tree. They erected the center pole at a point six feet from the tree. How many square feet of ground did the tent cover? How many yards around was the space enclosed by the tent? See illustration.

Solution. The distance from the pole to the tree is the radius of a circle.
Area of circle $=\pi\times r^2$.
Number sq. ft. covered $=3.1416\times6^2=113.0976$.
The distance around the space enclosed by the tent is the circumference of the circle whose radius is 6 feet.
Circumference $=2\times\pi\times r$.
Number of yards around $=\frac{2\times3.1416\times\cancel{6}^{2}}{\cancel{3}}=12.5664$.

6. Find the cost of clearing a circular skating pond 300 feet in diameter, when the snow is 6 inches deep on the ice and it costs $.10 a cubic yard to clear it away.

7. A cart-wheel, 3 feet in diameter, turns around at the rate of 40 miles an hour; how many revolutions does it make in 1 hour? A.H.

CIRCULA'TION OF THE BLOOD. The arteries, veins and capillaries form a complete system of pipe lines in the body, through which the blood is driven by the central pump —the heart. While all the vessels of this very complete pipe line form one complete system, this is in reality three systems, each having a

special purpose. One system carries the blood through the body, forming the body, or *systemic,* circulation; the second carries the blood through the lungs, forming the lung, or *pulmonary,* circulation; and the third carries the blood through the liver, forming the liver, or *portal,* circulation. The last is properly a part of the systemic circulation.

Each system is double, that is, it consists of two sets of pipe lines—the *arteries,* which carry the blood *from* the heart, and the *veins,* which carry the blood back *to* the heart. In the body and liver circulation the arteries carry red blood, but in the lung circulation they carry dark blood. In all the systems the *capillaries* are the fine, hairlike pipes which connect the arteries and veins.

Wonders of the Circulation. It requires about thirty seconds for a drop of blood to make the rounds from the left ventricle of the heart and back to it, following the route outlined below, and it is estimated that all the blood in the body passes through the heart every two or three minutes. The best authorities estimate that 900 pounds, or 112 gallons, or nearly three barrels of blood pass through each ventricle of the heart in one hour. Since the same amount passes through each, this would make six barrels of blood pumped by the ventricles every hour. The force expended by the heart in one hour would lift 11,250 pounds one foot, or it would raise a man weighing 160 pounds seventy feet. The total work performed by the heart in a day is estimated to be equal to about 7.5 horse power.

Circulation Through the Body. The blood is forced by the contraction of the heart from the left ventricle into the aorta, or great artery, from which main branches lead to the different parts of the body—the trunk, head, arms and legs. Each of these branches divides and subdivides until the arteries become capillaries, which form a complete network all through the body, and through all these branches and capillaries the blood flows, carrying nourishment to the tissues and taking up worn-out and poisonous matter.

As the capillaries are formed by the branching of the arteries at one end, so at the other they unite to form minute veins, which themselves unite into larger veins, until we find large veins side by side with the larger arteries; through these the blood is returned to the heart, where it enters the right auricle through the *vena cava.* See HEART, for illustration of its parts; also color plate herewith.

Circulation Through the Lungs. The blood returned to the heart through the vena cava has given up much of its nutritive material and has taken the worn-out matter and carbon dioxide from the tissues. Moreover, the waste products absorbed by the lymphatics enter the blood in the vena cava so that the stream returned to the heart is full of impurities, which account for its darker color. The circulation through the lungs, which has for its purpose the purification of the blood, begins at the right auricle, from which the blood passes to the right ventricle. By the contraction of the heart, the blood is forced from the right ventricle through the pulmonary arteries to the lungs, where it is distributed by the capillaries to the air cells. Here it gives up carbon dioxide and other impurities and absorbs oxygen. It is then returned through the pulmonary veins to the left auricle, and again begins its journey through the body.

Circulation Through the Liver. The blood from the stomach, spleen, pancreas and intestines is gathered up by a vein called the *portal vein* and carried to the liver. It passes through the capillaries of the liver and is then returned through the hepatic veins to the large veins leading to the heart. During its passage through the liver the bile is secreted from the blood, and other important changes occur, among them the removal of certain poisons that enter the blood from the intestines. W.A.E.

Related Subjects. The reader interested in this subject will find the articles in these volumes on the following topics helpful:

Aorta	Heart
Arteries	Liver
Bile	Lungs
Blood	Lymphatics
Capillaries	Pulse
Harvey, William	Veins

CIRCUS, *sir'kus,* a traveling show of musicians, clowns, acrobats and animals, a form of amusement which has been especially popular since exploited by Phineas T. Barnum (which see). "Circus day" is a never-to-be-forgotten event, especially to the boy or girl in the country. First, the billboards with their amazing pictures advertise the coming wonders; and then, when at last the day comes, early in the morning, before sunrise even, the howling of the animals tells the boy the "circus has come to town." So off he hurries to watch the absorbing task of unloading. Then later in the day he hears the bands playing and sees the parade of gilded wagons, smiling ladies, the clowns and the animals. And later he

CIRCULATION OF THE BLOOD

External View of the Heart

1. Aorta
2. Pulmonary artery
3. Descending vena cava.
4. Right auricle
5. Left auricle
6. Right ventricle
7. Left ventricle
8. Left coronary artery
9. Left coronary vein

Veins and Arteries

1. Basilic vein
2. Superficial radial vein
3. Median cephalic vein
4. Median basilic vein
5. Anterior superficial ulnar vein
6. Superficial median vein
7. Right internal jugular vein
8. Left internal jugular vein
9. Right innominate vein
10. Left subclavian vein
11. Vena cava superior vein
12. Right subclavian vein
13. Ascending vena cava vein
14. Common femoral vein
15. External carotid artery
16. Common carotid artery
17. Coronary artery
18. Left subclavian artery
19. Arch of aorta
20. Brachial artery
21. Deep palmar arch
22. Palmar digital artery
23. Collateral branches of palmar digital artery
24. Aorta
25. Right common iliac artery
26. Left common iliac artery
27. Femoral artery
28. Pulmonary vein
29. Left pulmonary vein
30. Right pulmonary vein

Scheme of the Circulation

1. Heart
2. Lung
3. Head and upper extremities
4. Spleen
5. Intestine
6. Kidneys
7. Lower extremities
8. Liver and portal vein
9. Aorta
10. Pulmonary artery
11. Ascending vena cava
12. Descending vena cava
13. Pulmonary vein
14. Portal vein
15. Carotid artery
16. Lacteals
17. Thoracic duct

TLINE AND QUESTIONS ON CIRCULATION

Outline

I. The Blood

mposition
) Corpuscles
) Serum or plasma
ount
mperature
agulation
nctions

II. Organs of Circulation

e heart
) Shape
) Size
) Position
) Structure
1. Auricles
2. Ventricles
3. Valves
4. Membranes
5. Function

teries
) Structure
) Distribution
) Circulation in arteries
) Kind of blood carried

ins
) Structure
) Distribution
) Circulation in veins
) Kind of blood carried

(4) Capillaries
(a) Definition
(b) Close connection with arteries and veins
(c) Function

III. Circulatory Systems

(1) Systemic or body circulation
(a) From the left ventricle
(b) Through the body
(c) Returned to right auricle
(2) Pulmonary or lung circulation
(a) From the right ventricle
(b) Through the lungs
(c) To the left auricle
(3) Portal or liver circulation
(a) Portal vein
(b) Hepatic veins

IV. Functions of Circulation

(1) Nourishment
(2) Purification
(3) Elimination of waste
(4) Heat
(5) Part of work accomplished by each system
(a) Heart
(b) Arteries and veins
(c) Capillaries
(d) Lungs
(e) Liver

Questions

w many barrels of blood does your heart pump between nine o'clock and three?
o what part of the heart does the blood flow through the *vena cava?*
at is the difference in structure between veins and arteries? What is the nce in what they carry?
at is the blood doing as it flows through the arteries? What change is taking in its appearance?
y must the blood flow to the liver? How would the digestive processes suffer liver were unable to perform its work on the blood?
me the three circulatory systems, and tell briefly the work of each.
w much do you weigh? How far would the force exerted by your heart in ur lift you?
at do the lungs supply to the blood? What do they take from it?
w did Dr. William Harvey discover the principles of blood-circulation?
w long does it take a drop of blood to make its circuit from the left ventricle, h the various systems, and back to its starting point?
w many times in twenty-four hours does all the blood in your body pass h your heart?

goes to the big white tent which seems to have grown in the meadow over night. With eyes wide open and shining, he sees the daring deeds of the acrobats and bareback riders, or he laughs with glee at the amusing antics of the clowns.

The circus to-day is not merely for children. Largely through the work of Barnum, it has developed into an exhibition of the best talent in this particular form of entertainment, and the older people enjoy it, too. The modern circus formerly had but one ring with only about six performers, but it now has at least two rings, sometimes three, and employs as many as 3,000 people, including workmen. It traveled in early days by teams, but now owns its own railroad trains, excepting engines.

The Roman Circus. The circus originated among the Romans and consisted first of merely horse and chariot races; the name means *ring* or *circle,* from the circuit made by the racers. Later wrestling, athletic contests of all kinds and other games were added, and large sums of money were spent to bring wild animals from different parts of the country to be killed in the arena, or center of the circus.

A nearly oblong building without a roof formed the circus of Roman times. The seats were ranged on two sides in tiers like the modern ball parks and theaters; many were of marble, and all were built not to be removed, as are the hippodromes of to-day. On the outside the circus was surrounded with colonnades, galleries, shops and public places, like the side shows and refreshment booths of the circus of to-day.

There were eight or ten circuses at Rome, the largest of which was the *Circus Maximus,* 1,875 feet long and 625 feet wide, capable of seating 260,000 spectators. The circus of Caracalla, however, is in the best state of preservation. A tourist visiting the ruins of these wonderful one-time places of amusement, pictures in his mind's eye a "circus day" of long ago. He hears the trumpet call, the starting signal; then he sees the heavy, magnificent chariots whirl past, the strong charioteers, with reins looped about their waists, risking their lives to amuse the throng of people of every class—the workmen, the nobility and the Imperial household. Or he imagines the roar of the lions and sees the gladiator step into the arena to match strength and cunning with a lion thirsting for blood. Possibly he thinks of the gymnastic contests and races between the finest specimens of manhood in the land. For such were the circuses of the days of Pompey, Caesar and Augustus. M.S.

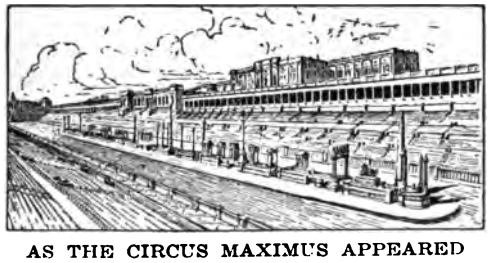

AS THE CIRCUS MAXIMUS APPEARED

CIRRHOSIS, *si ro'sis,* a diseased condition of tissues, occurring in certain organs of the body. Though found most frequently in the kidneys and liver, it may affect the lungs, spleen, ovaries, heart and stomach. *Cirrhosis of the kidney* is a chronic inflammation of the connective-tissue elements of that organ, causing one form of Bright's disease (which see). *Cirrhosis of the liver* consists in an abnormal growth of the connective-tissue elements of the liver. The organ itself at first becomes greatly enlarged, but later contracts until it is below normal size. The new growth of connective tissue causes *atrophy,* or wasting, of the liver cells, and it often is responsible for the stopping of the bile current. These disturbances may result in the dilating of the veins and in dropsy. See LIVER; DROPSY.

CITIES OF REFUGE, in the story of the children of Israel, six out of forty-eight cities given to the tribe of Levi, in the division of Canaan, which were set apart as places of refuge for the "slayer that killed any person unawares and unwittingly" (see *Joshua,* XX). Whoever fled to one of these cities was protected temporarily from any avenger who might pursue him, and was permitted to plead his cause in the hall of judgment. If found not guilty of wilful murder he could live in the city until the death of the high priest, when he was at liberty to return to his home. If adjudged guilty, however, he was returned for punishment to the place from which he had fled. These cities were Kedesh, Shechem and Hebron, on the west side of the Jordan; and Bezer, Ramoth-Gilead and Golan, on the east.

The temples and altars of the gods were sacred places of refuge for the ancient Greeks and Romans, and for a long period the Christian churches had a similar purpose. See ASYLUM; BLOOD, AVENGER OF.

CIT'IZEN, in the broadest sense, a member of a political state, which, in return for alle-

giance, guarantees its protection to person and property and insures the enjoyment of certain rights and privileges. The term is derived from the Latin *civis,* meaning *citizen,* from which comes also the word *city.* To the ancient Greeks and Romans, however, *citizen* did not signify a resident of a town, but a member of a free, self-governing commonwealth, and it is used in the same sense to-day in the American, the Swiss and the French republics. In modern monarchical nations, as Great Britain and Germany, the relation of citizenship to the government is usually expressed by the term *subject,* and *citizen* is applied there to a local resident.

In theory, a government not only guarantees its citizens security at home, but extends its protection to them while they are absent in foreign lands. The security which an alien enjoys in a foreign country indicates the strength of his home government and the prestige in which it is held by the other nations of the world. This idea finds its counterpart in the plea of Paul, the missionary, who, when brought by the Jews before Claudius Lysias, the chief captain of the Romans stationed at Jerusalem, was saved from death because he reminded his captors that he was a Roman citizen (see *Acts* XXII, XXIII).

A Citizen of the United States. According to the Constitution, "All persons born or naturalized in the United States, and subjects thereof, are citizens of the United States, and of the state wherein they reside." Women and boys and girls are citizens as well as men, and Indians who have adopted the dress and customs of civilization and have abandoned tribal relations are admitted to citizenship. This privilege, however, is denied Chinese, Japanese, Burmese, Porto Ricans and Hawaiians.

Citizenship and the right to vote are not identical, for suffrage is a privilege conferred by the individual states, not by the Federal government. Women in eleven states west of the Mississippi River are voting citizens and may cast their ballot for all elective officers, including Presidential electors. Those in Illinois may vote for nominees to all offices not created by the state constitution, including Presidential electors, and in nearly half the states women may vote for school officials. A foreigner who makes his home in any state is an alien until he is naturalized (see NATURALIZATION), but in some states the filing of a declaration of intention to become naturalized gives the individual the rights of citizenship. See WOMAN SUFFRAGE.

A Citizen of Canada. Persons born in the Dominion are Canadian *citizens* and British *subjects,* and citizenship is likewise granted to a person born out of the realm whose father is a British subject either by birth or naturalization. A person naturalized in Canada is a British subject in every other portion of the British Empire, and vice versa. Before naturalization can be granted in Canada the applicant must have resided in Canada for not less than one year immediately preceding the application, and must have resided either in Canada or in some other part of the king's dominions for a period of four years within the eight years before the application. Each of the provinces regulates by law the granting of the right to vote. B.M.W.

CITRIC, *sit'rik,* **ACID,** an acid found in many common fruits, such as gooseberries and red currants, and especially abundant in the citrus fruits—lemons, oranges and limes—from which it takes its name. It is generally prepared for commercial use from lemon juice. It can also be made from glucose (which is made from corn starch) by a special kind of fermentation. When pure it is white and odorless, with a pleasant, sour taste. In combination with metals it forms crystalline salts, known as *citrates,* which are used in medicine as cooling drinks. Effervescent citrates of magnesium, used as easily-taken and pleasing laxatives, are mixtures which when dissolved in water produce magnesium citrate by chemical action. Carbonic-acid gas is formed as another product of such action, and it is the escaping bubbles of this gas which cause the effervescence, or "fizzing." Sometimes the term is applied erroneously to other effervescent, laxative medicines. Crude citric acid is used to prevent the formation of colors not wanted in calico printing, and as a substitute for lemon juice in making beverages. J.F.S.

CIT'RON, a large, sour, lemonlike fruit, valued chiefly for its thick, tender rind. When preserved it is used in cakes and candies; when fresh it yields two perfume oils. The juice of the fruit is sometimes used with sugar, for a drink like lemonade, or to flavor various liquors. The citron tree, a native of India, has been a favorite in Europe since the days of the ancient Greeks, because of its handsome fruit and violet-colored blossom. It is cultivated in California and Southern Florida to a small extent, but cannot thrive well on account of frosts. In the United States the name is also given to a small, hard watermelon

that is used for pickles and preserves, and is used by California fruit growers to include lemons, oranges and the like.

CIT'RUS, a commercially important genus of fruit-bearing trees and shrubs, mostly spiny or thorny, including the orange, citron, lemon, lime, grapefruit, bergamot and others, all of which are described in these volumes under their common names. Citrus trees are natives of India and other warm parts of Asia, but most of them are now cultivated in other parts of the world, especially for their fruit. Citrus plants have rather long, pointed leaves or leaflets, united by a distinct joint to the leaflike stalk. They all bear pulpy fruits, with spongy rinds, and are valued as dessert, for preserves or for cooling drinks. The leaves, the rind of the fruit and the flowers all contain valuable volatile (easily evaporated) oils.

CITY, a unit of local government, distinguished from a town or village usually by greater population and by greater powers of

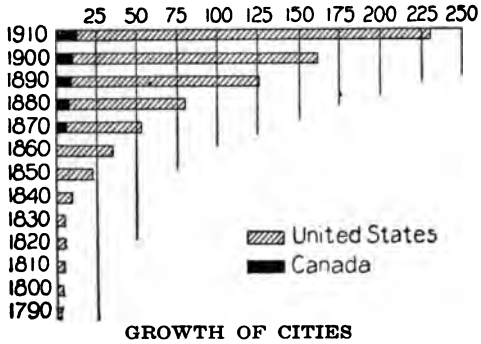

GROWTH OF CITIES

The number of cities in the United States and Canada having each over 25,000 population in the years named. The dates given, however, are for the United States; the Canadian census is always one year later.

local self-government. If a child is called on to define a city he will probably say that it consists of a lot of people living close to each other, whereas in the country people live farther apart, for the child does not, of himself, realize that it is the difference in *government* that makes the real distinction.

The Development of a City. Occasionally a city springs into existence almost full grown. Thus Gary, Ind., had few of the transition stages which mark the growth of most cities; its founders knew that it was to become a busy manufacturing town, and they made their plans to that end from the beginning. But in most cases the process is more gradual, and something like this takes place:

In any district certain roads are bound to be more traveled than others. In time some enterprising blacksmith sets up a shop at the point where two of these busy roads cross, and his success is so evident that a general storekeeper soon follows his example. Then perhaps a doctor chooses that location for his office and home, or a carpenter settles there. Slowly the little community grows, each new business or residence attracting others, but still the people are a part of the township, with no special needs and no special public expenses.

Finally the settlement is large enough to feel the need of a school. Better roads and sidewalks are necessities if there is to be any social life, and there must also be street lights, and some better way of obtaining water than from wells. When the inhabitants of the little community bring such matters before the township authorities they meet with instant rebuff: why should the people living miles from this corner settlement let themselves be taxed to confer benefits on these favored few? In other words, if the settlement wants these improvements it must pay for them. Under the laws of most states and provinces such a community may be incorporated as a village. Then it may elect its own officers, raise its own funds and establish its own laws, provided it does not overstep those of any higher authority. From this time on the change is one of degree only—the village becomes a city and must have a new charter, but its purposes and methods are those of the old village on a larger scale.

The number of people who may incorporate as a city varies in each state and province, but the minimum is usually 1,000, though sometimes it is as high as 5,000. Villages containing the required number of inhabitants usually make the change because larger powers are granted by the state or province to borrow money for pavements, sewers, street lighting and other public works, and also because the usual division of a city into wards is thought to give all portions of a community a fair share in the government. A third reason is that every community is eager to proclaim its growth. A village ordinarily becomes a city by adopting a city *charter* (which see). In most states and provinces the legislature has passed an act stating uniform requirements for the incorporation of cities, but in a few it must consider separately each application for a charter. It is noteworthy that the city or ward system is not favored by all, as is shown

by the fact that Brookline, Mass., for example, though it has 33,000 people, is still a village. On the other hand, Harrison, Mich., with 543 people in 1910, is a city with three wards.

Officers. Under the usual form of city government the chief executive officer is the mayor. Other officers are a city clerk, treasurer and assessor, all elected. The city council, which is the legislative body, is usually com-

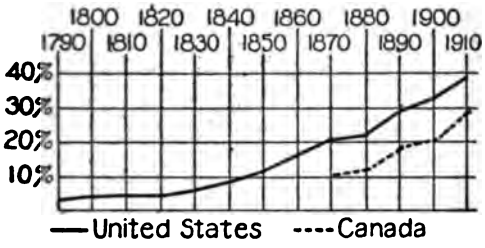

FROM FARM TO CITY

The above chart shows the percentage of people living in communities of 8,000 inhabitants or over. Canada is following the United States in changing from a nation of farmers to one of city dwellers.

posed of a single chamber, consisting of two aldermen from each of the wards into which the city is divided. With the approval of the council the mayor appoints the heads of various executive departments, including the chief of police, the fire marshal, the superintendent of public works and the board of education. A system of city courts is operated by elected judges. Since the beginning of the twentieth century several types of city government have been developed which somewhat resemble village government. Among these are the *city manager plan* and the *commission form of government,* both of which are described in these volumes.

The accompanying outline considers the city in all its phases—its geography, its government and its history. It may be necessary to make occasional changes to meet local conditions, but in the main it will answer all needs.

Fifty Largest Cities of the World. Even in ancient times very large cities were numerous. Thebes, Memphis, Babylon, Nineveh, Carthage, Athens, Rome—all were great cities as well as empires. Bagdad, Damascus and Cairo were flourishing cities in the Middle Ages, and by 1500 there were in Europe at least half a dozen cities with a population of over 100,000. Then as now there was a tendency for people to congregate in the capitals. In the following table of the largest cities in the world to-day, twenty-seven, or two more than one-half, are state, provincial or national capitals.

FIFTY LARGEST CITIES OF THE WORLD

Latest Official Figures or Estimates

1. London, 7,252,963
2. New York, 5,602,841
3. Paris, 2,888,110
4. Chicago, 2,497,722
5. Berlin, 2,071,257
6. Tokio, 2,033,321
7. Vienna, 2,031,498
8. Petrograd, 2,019,000
9. Philadelphia, 1,709,518
10. Moscow, 1,618,000
11. Buenos Aires, 1,560,163
12. Constantinople, 1,300,000
13. Warsaw, 1,250,000
14. Osaka, 1,226,590
15. Calcutta, 1,222,313
16. Rio de Janeiro, 1,128,637
17. Bombay, 979,445
18. Canton, 900,000
19. Budapest, 880,371
20. Hankow, 826,000
21. Tien-tsin, 800,000
22. Glasgow, 784,496
23. Saint Louis, 757,309
24. Liverpool, 746,421
25. Boston, 756,476
26. Sydney, 725,400
27. Manchester, 714,333
28. Naples, 691,982
29. Peking, 690,000
30. Cleveland, 674,073
31. Brussels, 663,647
32. Cairo, Egypt, 654,476
33. Shanghai, 651,000
34. Melbourne, 651,000
35. Milan, 645,366
36. Bangkok, 628,675
37. Fu-chow, 624,000
38. Odessa, 620,155
39. Madrid, 599,807
40. Chung-king, 598,000
41. Munich, 596,467
42. Amsterdam, 595,258
43. Hang-chow, 594,000
44. Algiers, 590,000
45. Leipzig, 589,850
46. Baltimore, 589,621
47. Barcelona, 587,411
48. Pittsburgh, 579,090
49. Rome, 576,435
50. Copenhagen, 559,398

Fifty Largest Cities in the United States. In the United States, contrary to the general rule in Europe and other parts of the world, the largest cities are rarely capitals. In Europe the cities often became largest because they were capitals. In the United States, on the other hand, the state capitals are usually centrally located in the state, whereas the location of the largest cities is determined by advantages of position with regard to commerce and industry. In the following table one city, Washington, D. C., is the national capital and nine are state capitals.

FIFTY LARGEST CITIES IN THE UNITED STATES

Official Estimates of Population for 1916

1. New York, 5,602,841
2. Chicago, 2,497,722
3. Philadelphia, 1,709,518
4. Saint Louis, 757,309
5. Boston, 756,476
6. Cleveland, 674,073
7. Baltimore, 589,621
8. Pittsburgh, 579,090
9. Detroit, 571,784
10. Los Angeles, 503,812
11. Buffalo, 468,558
12. San Francisco, 463,516
13. Milwaukee, 436,535
14. Cincinnati, 410,476
15. Newark, 408,894
16. New Orleans, 371,747
17. Washington, D. C., 363,980
18. Minneapolis, 363,454
19. Seattle, 348,639
20. Jersey City, 306,345
21. Kansas City, 297,847
22. Portland, Ore., 295,463
23. Indianapolis, 271,708
24. Denver, 260,800
25. Rochester, 256,417
26. Providence, 254,960
27. Saint Paul, 247,232
28. Louisville, 238,910
29. Columbus, 214,878
30. Oakland, 198,604
31. Toledo, 191,554

32. Atlanta, 190,558
33. Birmingham, 181,-762
34. Omaha, 165,470
35. Worcester, 163,314
36. Richmond, 156,687
37. Syracuse, 155,624
38. New Haven, 149,685
39. Memphis, 148,995
40. Scranton, 146,811
41. Spokane, 150,323
42. Paterson, 138,443
43. Fall River, 128,366
44. Grand Rapids, 128,-291
45. Dayton, 127,224
46. Dallas, 124,527
47. San Antonio, 123,831
48. Bridgeport, 121,579
49. New Bedford, 118,-158
50. Nashville, 117,057

It should be noted that the above figures do not in any instance represent the official count of the population. The Census Bureau has averaged the growth of each city, using official figures as a basis.

Fifty Largest Cities in Canada. The figures given in the following table of the largest Canadian cities are from the Dominion census of 1911, except those printed in *italics,* which are from the census of the prairie provinces, taken in 1916. This arrangement obviously gives undue importance to some of the prairie cities, but to take the 1911 figures for all the Dominion would be even less satisfactory because of the unusual growth of western communities since that date. It is interesting to note that eight of the first fourteen cities are capitals, and that Fredericton, N. B., is the only one of the nine provincial capitals which does not appear in the complete list. It is also a striking fact that the total population of these fifty Canadian cities does not equal that of the second city in the United States.

1. Montreal, 470,480
2. Toronto, 376,538
3. Winnipeg, *162,999*
4. Vancouver, 100,401
5. Ottawa, 87,062
6. Hamilton, 81,969
7. Quebec, 78,190
8. Calgary, *56,302*
9. Edmonton, *53,794*
10. Halifax, 46,619
11. London, 46,300
12. Saint John, 42,511
13. Victoria, 31,660
14. Regina, *26,105*
15. Brantford, 23,132
16. Saskatoon, *21,054*
17. Kingston, 18,874
18. Maisonneuve, 18,684
19. Peterborough, 18,360
20. Hull, 18,222
21. Windsor, 17,829
22. Sydney, 17,723
23. Moose Jaw, *16,889*
24. Glace Bay, 16,562
25. Fort William, 16,499
26. Sherbrooke, 16,405
27. Brandon, *15,225*
28. Kitchener, 15,196
29. Guelph, 15,175
30. Westmount, 14,579
31. Saint Thomas, 14,054
32. Three Rivers, 13,691
33. New Westminster, 13,199
34. Stratford, 12,946
35. Owen Sound, 12,558
36. Saint Catharines, 12,484
37. Verdun, 11,629
38. Moncton, 11,345
39. Port Arthur, 11,220
40. Charlottetown, 11,198
41. Saint Boniface, *11,022*
42. Sault Sainte Marie, 10,984
43. Chatham, 10,770
44. Lachine, 10,699
45. Galt, 10,299
46. Sarnia, 9,947
47. Belleville, 9,876
48. Saint Hyacinthe, 9,797
49. Valleyfield, 9,449
50. Lethbridge, *9,437*

Consult Arthur's *Our Home City;* Munro's

Outline for a City

I. Map of City, Showing Principal Streets, Location of Principal Buildings, Waterways, etc.

II. Description

(1) Area and population
(2) Location
  (a) In township
  (b) In county
  (c) In state
  (d) Directions from other cities
(3) Surroundings
  (a) Suburbs
  (b) Beauty spots

III. Government

(1) Chief executive
  (a) Title
  (b) How chosen
  (c) Length of term
  (d) Duties
(2) Other elective officers
  (a) Financial
    1. Treasurer
    2. Assessor
    3. Collector of taxes
  (b) Clerk
  (c) Fire
  (d) Police
  (e) Judicial
(3) Appointive officers
  (a) Health
  (b) Education
  (c) Parks
  (d) Streets
  (e) Water supply

IV. Education

(1) Board of education
(2) Superintendent of schools
(3) Public schools and buildings
(4) Private institutions
  (a) Kinds
  (b) Endowments

V. Public Utilities

(1) Rail and water communication
(2) Street railways
(3) Water supply
(4) Lighting system; how owned
  (a) Electric light
  (b) Gas

VI. Parks and Boulevards

(1) Parks
  (a) Number
  (b) Area
  (c) How controlled
  (d) How supported
(2) Boulevards
  (a) Extent
  (b) Special rules governing

VII. Commerce and Industry

(1) Banking strength
(2) Manufactured articles
  (a) Kinds
  (b) Market
  (c) Annual value
  (d) Persons employed in manufactures
  (e) Wages paid annually

VIII. Study of Charter

IX. History

(1) When settled
(2) Date of organization as a village
(3) Date of change to city government
(4) Notable events
(5) Persons more than locally known

The Government of American Cities; also the articles in these volumes on CITY MANAGER; CITY PLANNING.

CITY MANAGER, an official employed by the governing body of a city to manage its business affairs. This is a recent modification of the commission plan of government (which see). Under the city-manager plan, there is a small elective commission, but this body does not itself exercise legislative or administrative powers. Instead, the commission appoints, and discharges at its pleasure, a city manager. This officer is held responsible for the management of the city's business, which he is expected to conduct as he would a private enterprise, aiming to secure the best results with the least expenditure of public funds and the highest degree of efficiency. In most cases he has authority to employ and discharge helpers and minor officials. The city-manager plan of administration is found to be of great value in villages and small cities, since it removes public service from politics, and frees the municipality from the evils attending the system of filling offices to pay political debts. Up to 1916 about fifty American cities had adopted the city-manager plan, the largest of which was Dayton, O. Several American universities are considering the advisability of introducing courses for training men to become city managers. See CIVIL SERVICE, subhead *State and City Civil Service.*

Consult Clay's *City Building.*

CITY PLANNING. The purpose of city planning is to provide for the business interests, the residences, the places of recreation and the means of transportation of a city, and to do this in such a manner as will make the city convenient, sanitary and beautiful. Most cities have grown from small villages by successive additions and have not followed any plan of development which takes all interests into consideration. While it is not practicable to remedy much that has been done, many large cities now have city-planning commissions which have oversight of new works and can prevent a repetition of mistakes of the past. In France, Germany and England city planning has received attention for many years.

A complete plan for the city of Washington was made by the French architect L'Enfant, but it has not been strictly followed until recently. The national commission appointed to take charge of the beautifying of that city was headed by Daniel Hudson Burnham (which see), who collaborated with McKim, Olmsted and Saint Gaudens. Canberra, the new capital of the commonwealth of Australia, is being built after a complete plan furnished by Walter B. Griffin.

Consult Senate Document 442, *National Conference on City Planning,* which may be obtained from the Government Printing Office, Washington, D. C.; also, Bruere's *The New City Government.*

CITY STATES, those states in which the political, intellectual and religious life of the people is centered in a single city, which has all the powers of a self-governing nation, and exercises political authority over such territories as it may control. The city state had its fullest development in ancient times, the most conspicuous examples being Athens and Rome. The Athenian state consisted of Athens proper, and also the various outlying villages of the Attic territory; the free inhabitants of this territory owed allegiance not to Attica but to the city of Athens, and were, properly speaking, Athenian citizens. The ancient city state was, in territory, identical with a modern city; in political rights, it was identical with a modern nation.

In the Middle Ages the Italian cities of Milan, Florence, Genoa, Venice and Naples rose to power as independent states; the free cities of Germany, Hamburg, Bremen and Lübeck, and some of the cantons of Switzerland are present-day examples of the city state in a modified form.

CIVET, *siv'et,* a beautiful and valuable animal of the warmest regions of the Old World, chiefly Africa and the Malayan Islands. About two or three feet long and ten inches high, it is more slender than a raccoon, and has a long

THE CIVET

tail. The fur, gray above and white below, is tinged with yellow and marked by dusky spots in rows. Civets live in holes, like foxes, and eat birds and other small animals. They are also fond of crocodile eggs, and are considered valuable along the Nile because they prevent

the too rapid increase of the crocodile family. Most of all, however, civets are valued for a fatty substance with a musky odor, which is taken from pouches in their bodies connected with the genital organs, and used for making perfumes. Only a few drops are taken each week from one animal. In London an ounce of pure civet is valued at $10, and many thousand ounces are imported each year.

The American civet-cat, although so called, is not a true civet.

CIVIC, *siv'ik,* **FEDERATION,** NATIONAL, an organization of prominent employers, labor leaders and public men, formed in 1901 for the purpose of settling and preventing labor disputes and strikes. The organization grew rapidly and now includes nine departments, the most important of which is probably that for preventing and settling strikes; others wherein good work has been done are the welfare department, the woman's department, the social insurance department and the department for preventing accidents to employees and securing compensation for those who are injured. Each department is in charge of an executive committee comprising members representing the public, the employees and the employer. Headquarters are maintained in New York City.

CIVIL DEATH, *siv'il deth.* According to law a person may be alive and enjoying good health and still under certain conditions be dead to all his civil rights. In some states, as New York, this is true of one sentenced to the state prison for life; all his civil rights are taken from him and to the world he is as dead. In all states absence for a specified time without any knowledge of the whereabouts of the individual renders him legally dead to his civil rights; this period in most states is seven years. Supposing A, living in Wisconsin, should leave his home and family and go to Alaska. If at the end of seven years no word has been received from him, the law assumes him to be dead; his estate can be settled by probate, provided the family consents, and his wife may legally marry again. Should he afterwards return he could not compel the court to restore his estate or family; these are legally forfeited, beyond all redress.

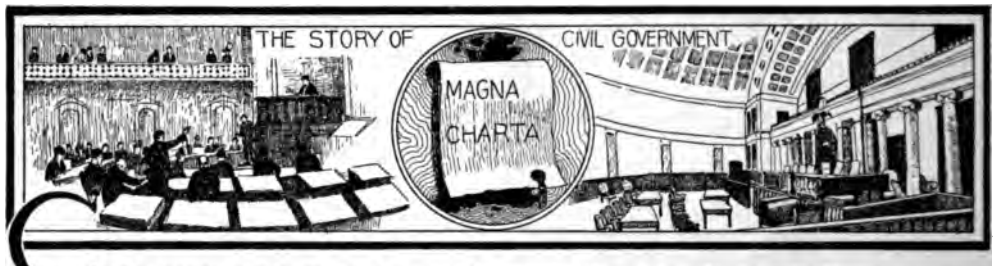

CIVIL GOVERNMENT, in the widest sense, is the administration of the public affairs of a country, a state, or a smaller political unit. Civil government indicates "a state of society reduced to order and regular government," as distinguished from a barbarous or savage state. The simplest definition of the term is *citizen government,* for *civil* is from *civis,* meaning *citizen.*

Principles of Civil Government. Although there is great variety in the principles and methods of government in different countries, there is a general similarity in the organization of the central or national government. The great departments of the government—state, or foreign affairs; treasury, or finance; postoffice, etc.—are under the direction of Cabinet members who are either the chief advisors of the executive, as in the United States, or are themselves the real executives, as in Canada and Great Britain. In any case, however, these chiefs are political and temporary officers, and the permanent officials, including assistant or under secretaries, are largely responsible for the routine of government organization.

In local and internal affairs the government organizations are as varied as the political ideals of the nations. It is generally true that in those countries in which feudalism left its strongest marks the government is most highly centralized, whereas in countries which have partly emancipated themselves from feudal tradition, decentralization is noticeable. No modern civilized state, however, is either wholly centralized or wholly decentralized. Centralized government, according to the popular view, is most advantageous when it deals with national affairs. Decentralized control of the army, or for international relations, for ex-

ample, would be disastrous. It would seem absurd to-day if each of the states of the American Union had independent relations with Great Britain, or with France or Germany. On the other hand, decentralization is helpful in dealing with local affairs. It makes the government quickly responsive to public opinion, whereas a centralized government tends to disregard criticism and to become mechanical in its attention to details.

Civics, the Study of Civil Government. The study of civil government, or of civics, as it is now generally called, is one of the modern branches of school instruction. As early as 1869 an attempt was made to introduce the subject in American schools, but at that time it was thought that a knowledge of the framework of government, as outlined in the Constitution, was the only thing needed. To-day the study of civics includes not merely the machinery of government, but an investigation of its actual workings, particularly as they affect the individual citizen. The duties of a citizen towards the government are as much a part of civics as the duties of the government towards the individual. Civics is still taught to a considerable extent in connection with history, but in addition to its historical side teachers now emphasize the practical, present-day value of this subject. The fundamental purpose, after all, is to make better citizens—a result which can be hastened by teaching children both the theory and the operation of government.

Related Subjects. The numerous articles on civil government which these volumes contain are here listed. For ease of reference they are classified.

EXECUTIVE

Agriculture, subtitle *Department of*
Ambassador
Assessor
Attaché
Bureau
Cabinet
Census
Chargé d'Affaires
Civil Service
Commerce, Department of
Consul
Crown
Czar
Dauphin
Dead-letter Office
Dictator
Diplomacy
Divine Right of Kings
Doge
Education, subtitle *Bureau of*
Electoral College
Emperor
Exchequer, Chancellor of the
Executive
Fish Culture
Governor
Governor-General
Imperator
Interior, Department of the
Kaiser
Khan
Khedive
King
Labor, Department of
Legate
Lieutenant-Governor
Majesty
Mikado
Ministers, Foreign
Mint
Navy, Department of the
Pardon
Pasha
Postoffice Department
Premier
President of the United States
Prince
Privy Council
Queen
Rajah
Regent
Royal Northwest Mounted Police
Sanitary Commission
Secret Service
Sheik
Stadtholder
State, Department of
Sultan
Supremacy, Royal
Theocracy
Treasury
Veto
Vice-President
War, Department of
Weather Bureau

LEGISLATIVE

Amendment
Assembly
Burgesses, House of
Civil Law
Committee of the Whole
Common Council
Congressional Record
Congress of the United States
Delegate
Diet
Duma
Equity
Initiative and Referendum
Junta
Legislature
Lobby and Lobbying
Local Option
Parliament
Pure Food Laws
Reichstag
Senate
Senate of the United States
Short Ballot
Speaker
Statute
Zemstvo

JUDICIAL

Admiralty
Attorney-General
Chancellor
Claims, Court of
Courts
Judge
Justice, Department of
Justice of the Peace
Juvenile Court
Morals Court
Probate
Supreme Court

LOCAL

Alderman
Burgomaster
Canton
City Manager
City Planning
Commission Form of Government
Commune
Constable
Coroner
County
Fire Department
Fire Prevention
Garbage
Mayor
Municipal Government
Municipal Ownership
Police
Poll Tax
Selectmen
Sheriff
Town Meeting

GENERAL

Alien
Annexation
Australian Ballot
Autonomy
Ballot
Caucus
Citizen
Civil List
Conservation
Constitution
Constitution of the United States
Customs Duties
Election
Electoral Commission
Empire
Exterritoriality
Flag
Forests and Forestry
Franking Privilege
Free Trade
Government
Imperialism
Income Tax
Inheritance and Inheritance Tax
Internal Revenue
Lands, Public
Law
National Debt
Naturalization
Oligarchy

Passport
Primary Election
Privy Seal
Province
Recall, The
Registration
Republic
Repudiation
Revenue Cutter
Seal
Single Tax
Sovereignty
Squatter Sovereignty
Stamp
State
Subsidy
Suffrage
Tariff
Tax
Territory
Toll
Treaty
Voting Machine
Woman Suffrage

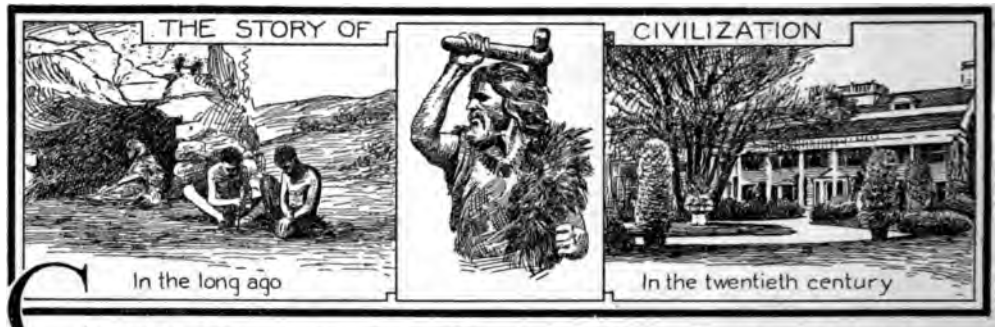

CIVILIZATION, *siv il i za' shun.* The development of civilization is one of the most interesting of the world's stories. It is one in which everybody has a part, and the sooner each one learns to play his part well the sooner each will enjoy the fruits of a perfect civilization. The story is a long one. It has been in the making upwards of 100,000 years, yet Emerson tells us that we are only "in the cock-crowing and the morning-star." It is divided into three parts, *savagery, barbarism* and *civilization,* and each of these parts is likewise in three parts, known as *lower, middle* and *higher* savagery, barbarism and civilization.

The best thinkers and the best workers of savagery paved the way to barbarism; and the best thinkers and the best workers of barbarism paved the way to civilization. And if we are to have a better civilization, we must have boys and girls and men and women who are willing and able to be good thinkers and good workers.

Lower Savagery. Man in lower savagery was not aware of doing anything for people who were to live after him. In fact, it was all he could do to supply the needs of the day. He was without tools, without weapons, without fire, without the experience of working with others, and almost entirely dependent upon his own efforts. In many respects Nature was kind to him. She placed him in a mild climate and in a region surrounded with wild plant foods. But there was danger at every hand, and he was filled with fear. The sabre-toothed cat, the fiercest beast of prey ever known, made his home in the neighboring caves; cave-bears, tigers, wolves and hyenas lurked in the thickets; hippopotamuses and rhinoceroses wallowed in the marshes and splashed in the rivers and lakes; wild cattle, horses, bison and other grass-eating animals fed on the hillsides and on the grassy plains.

The safest place of refuge for man was in the branches of the tall trees. He was not able to cope with the wild beasts. Most of the animals were stronger than he and were specially fitted for the fierce struggle for existence; man alone in the animal kingdom was not provided with adequate means of attacking the wild beasts or protecting himself from their attacks. He was not like the tiger, that could tear and rend with its sharp teeth; he was not like the rhinoceros, that could trample one under its feet; nor was he like the wild horse, that could strike hard blows with its hoofs. It would thus seem that man was not intended for fighting but for work of a different kind, and we find that even the lowest savage was truly fitted for a different kind of work. In certain respects he was superior to any of the wild beasts. No wild beast was able to *think,* as man could think; no beast could *do as many things* as man could do; no wild animal gave its young training and care for so long a time as the savage did. Man, in lowest savagery, thus stands out from the brute world on account of the fact that he is a "thinking animal" who educates his young for a long period. Nature soon gives the young animal skill of its kind, but the young child needs training as well as protection for several years.

Had the lowest savage known enough, he might have established civilization through the exercise of the characteristics which distinguish him as man and separate him from the beasts. But he did not know enough to

do it. The story of civilization is the story of how he learned to do it. The earliest chapters tell how he used intelligence at first in fighting the wild beasts and in taking what he needed without thought of giving anything in return. He was destructive because he was ignorant. It is no wonder that he remained in savagery tens of thousands of years. He did make some progress, however, and we all owe him a debt of gratitude, for it was man of lowest savagery who first conquered fire.

Before the conquest of fire, man undoubtedly saw many forest fires, which may have been kindled by lightning. It was a brave man who first dared venture near the fire-monster. And undoubtedly it was the desire to gain the good will of the fire-monster that led to the practice of "feeding the fire" by piling sticks upon it. At any rate we know that the savage worshiped the fire just as he worshiped the powerful and much-dreaded beasts of prey.

Man soon found out that fire was an invaluable ally. When he had fire at the foot of a tree, wild animals kept away from the spot. He was thus able to come down from the branches and make his home at the foot of a tree. Other tree-dwellers, seeing and hearing something about it, were curious, and one by one they came to the spot, and they soon formed a clan. The fire needed attention, so quite naturally the women with little children stayed near the fire, while the men went farther away in their search for food. When the men returned from an exciting hunt, they were eager to tell the women about it. Not having a well-developed language, they gathered around the fire and acted out the story of the hunt and thus invented the dance, which embodied music and poetry.

Little by little it was found that fire could be used in hunting, in making weapons and in cooking. Each of these discoveries was the result of thinking; each made the struggle for existence a little easier than it had been before. The conquest of fire thus marks the entrance of man from lower to middle savagery.

Middle Savagery. The story of middle savagery is the story of how man, armed with fire, took possession of the caves; how, thus protected, he had more leisure and was able to make better weapons; how people learned to work together; how they gained courage to meet the wild beasts in open combat; and how, when they learned to cook fish, they became free to wander up and down the streams throughout the greater part of the world. This age has been called the *rough stone age,* because of its rough stone weapons. Among these the stone ax and the spearhead are the most characteristic forms.

Higher Savagery. In lower savagery man was afraid of wild animals; in middle savagery he gained courage to meet them in open combat; in higher savagery his courage grew and he invented weapons he could hurl through the air faster than the swiftest animal could run. It was then that the animals became afraid of man. At first weapons were thrown from the hand. Then a throwing stick was invented, and finally there appeared that epoch-making invention, the bow and arrow.

It was during this period that *tools* were made, as distinct from *weapons.* Among these were knives, files, saws and needles. The invention of tools made it possible to use unshaped material such as bone, horn and ivory in the manufacture of weapons. Many such weapons, with beautifully-carved handles, were made by the reindeer hunters of Western Europe during the Glacial Period (which see).

During higher savagery man had some animal pets, but no animal except the dog was really domesticated. The dog proved to be a great aid to man, not merely in hunting but in the domestication of the grass-eating animals in a later time.

Lower Barbarism. The invention of pottery, which gave man permanent cooking utensils that could withstand the heat, was the dividing line between savagery and lower barbarism. Previous to this cooking was a tedious process, and consequently much food was eaten in a raw or partially-cooked state. But with permanent cooking utensils that could be carried from place to place the custom of serving well-cooked foods became established; and man, being better fed, was not so irritable as he was in savagery, when he was likely to gorge in times of plenty and go hungry in times of famine.

The domestication of animals and the cultivation of plants mark the greatest change in man as he passed from savagery to barbarism. The savage, we have seen, was content to take Nature's gifts, with no thought of giving anything in return. Such destructive methods resulted in exhausting the hunting grounds; and so gradually the women learned to sow seeds and make little gardens and to raise the young animals brought home from the hunt. They began to learn to protect the plants in return for their fruits; they found that the

care they gave to their animal pets was repaid in times of famine by milk or meat.

Middle Barbarism. In this period we find a more extended practice of agriculture, carried on not merely by the women but by men who were captured in warfare. In many places it was found that the grass-eating animals, when protected from enemies, multiplied very rapidly; so men as well as women took up the work of domesticating animals, and they soon had large flocks and herds. Man thus learned to be more sympathetic toward the grass-eating animals and toward the people of his clan, but he still regarded strangers as enemies and enjoyed nothing better than making a raid on neighboring tribes and driving away their flocks.

It was during this period that animals were first used for carrying burdens and also as draft animals; and as life became more settled better dwellings were erected, adobe brick coming into use at this time (see ADOBE).

Higher Barbarism. The discovery of how to smelt iron ore and fashion it into tools and weapons is the great discovery which characterizes the period of upper barbarism. The use of iron made it possible for people to have better tools and weapons and to progress at a far more rapid rate than before. Forests could be cleared with the iron ax, and many forests were soon transformed into arable land and meadows. With the division of labor and development of trade, cities grew up. Here the ruling classes lived, protected by stockades or walls, while slaves and serfs lived outside and cultivated the land. The Homeric Greeks, the early Italian tribes, the Germans of the time of Tacitus and the Norsemen of the Viking age are examples of higher barbarian culture.

Lower Civilization. The discoveries and inventions of savagery and barbarism were worth so much to succeeding ages that the wise men and women who made these discoveries were deified as gods. It was not easy to hand down exact knowledge in the early ages. Stories were likely to be changed, and the picture writing of the savage and the hieroglyphics of the barbarian were clumsy ways of preserving records. With the invention of the alphabet knowledge was more easily preserved. This invention has been made the dividing line between barbarism and civilization. Lower civilization covers a period extending from 4000 to 5000 B.C. to the fifteenth century A.D. Ancient Egypt, Babylonia, Phoenicia, Carthage, Greece and Rome are examples of this stage of culture. In these countries labor was performed by slaves. The ruling classes looked down upon the slaves and upon slave labor. Progress was made by the upper classes in the arts and sciences, but no one applied this knowledge to the work by slaves.

Ancient civilizations were in constant fear either of uprisings on the part of the slaves and serfs or of being overrun by barbarian

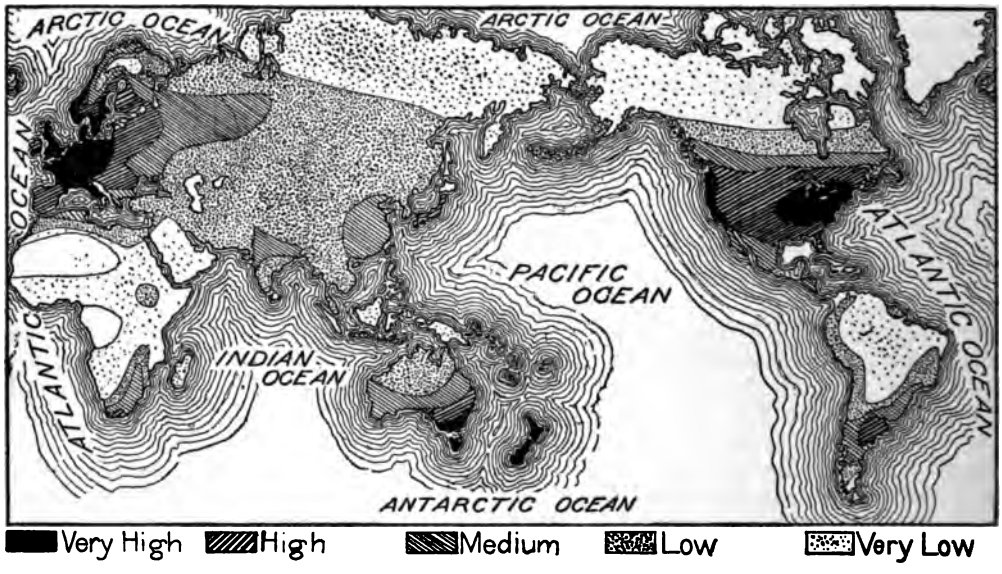

THE DEGREE OF CIVILIZATION TO-DAY

Darkest region shows most advanced stage of the sciences and highest conventional development of the arts.

hordes. The invention of gunpowder wrought such a change in warfare that it marks the advance to middle civilization. The use of gunpowder enabled civilized peoples to protect themselves from barbarian hordes from without; and with the freeing of the slaves it enabled the masses of the people to protect themselves from the oppression of the ruling classes who lived in fortified castles or behind city walls.

Middle Civilization. While the use of gunpowder was "leveling down" the power of the mighty, the invention of printing was "leveling up" the intelligence of the people. The dense ignorance which had characterized the masses of the people began to disappear. Printing was a tremendous power in removing ignorance and prejudice. It began to draw people together and to arouse a desire for knowledge of other peoples and other lands. The mariner's compass in the hands of Columbus, who had learned from the Greeks that the earth was a sphere, made it possible for that brave man to locate the New World. A little later the bold Copernicus (which see) opened up a new world of knowledge. For the Copernican theory gave a satisfactory explanation of much that had hitherto been unknown. "The cause of day and night, of climate, seasons, of the earth's velocity, weight, size and shape, of latitude, longitude, the eclipses, the moon's phases, the exact length of the solar year, together with those wonderfully-minute calculations tabulated in our almanacs and textbooks on astronomy"—these were no longer mysteries.

Middle civilization began in the fifteenth century and was brought to a close during the last years of the eighteenth by the application of steam power and machinery to the manufacture of cotton cloth. Fire told its secret to Watt, and Watt gave the world the steam engine.

Higher Civilization. Modern civilization has witnessed the triumph of mind over matter. Material obstacles which have so long separated men have been overcome. The task of this age is to remove the mental qualities which separate men. Fear, envy, jealousy, greed and hate are among the "wild beasts" of to-day. And just as the savage set himself to the task of waging warfare upon the sabre-toothed cat and other dangerous beasts, so many people to-day are setting themselves to the task of destroying the mental "beasts of prey." This is a warfare in which every girl and boy may take part; for every girl and every boy can refuse to entertain these "wild beasts," and thus let them die of starvation. In this way every girl and boy can have a good part in the story of civilization. K.E.D.

CIVIL LAW, the name usually given the code of laws compiled by the Roman Emperor Justinian (which see), in A.D. 530, and later forming the foundation of the laws of all the countries of Europe except England. Civil law includes both public and private law, and in Europe the term is now used to include all laws relating to the private rights of citizens as well as the laws regulating the powers of the state. *Civil law,* from the Latin, *civis,* meaning *citizen,* does not deal with crime; that lies wholly within the province of *criminal law.* It comprises the laws which govern a man in his relations with his fellow man in civil life. When to break a law affects only the persons directly concerned, civil laws are invoked; when a crime menaces the right to life and protection it is prosecuted under the criminal code. To illustrate: Should A buy a horse of B for $150 and later discover the horse to be blind, when B had represented him as "sound," A might sue B for damages under the civil law; but should C break into A's barn and steal the horse A would have him prosecuted under criminal law. See COMMON LAW; EQUITY; LAW.

CIVIL LIST, that part of a country's revenue appropriated annually by the government for the private use of its heads, either as salaries or as salaries and for official uses. In republics it covers the salaries and expenses of the President and civil officers; in other countries it is a sum set aside for the king, queen or emperor and the royal households. The term originated in Great Britain, where originally it covered the support of all civil officers such as judges, ambassadors, secretaries, etc., as well as the royal household, but the Civil List Act of 1901 excluded everything but salaries and expenses for maintaining the dignity of the Crown. The following salary list will show interesting comparisons, but it should be remembered that in most cases, even when not mentioned, the rulers receive an additional allowance for expenses which are necessary to the proper performances of their duties, but are not strictly official:

Argentina, President	$ 24,000
Austria-Hungary, Emperor	4,567,000
Bavaria, King	1,296,303
Chile, President	6,559
France, President	115,800

German Empire, Emperor	3,737,186
Also income from private property, castles, estates, etc.	
Great Britain and Ireland, King and Queen receive (including expenses)	2,288,900
Ex-Queen Alexandra, Prince of Wales, and royal family also receive allowances.	
Greece, King	389,600
Italy, King	2,922,000
Netherlands, Queen	240,000
Also a large revenue from domains.	
Norway, King	187,719
Portugal, President	12,652
Russia, Czar, private estates of more than 1,000,000 square miles of cultivated land and forests, also gold and other mines in Siberia. The Czar's income is greater than that of any other of the world's rulers, but nobody knows the exact amount.	
Spain, King	1,363,600
And allowances to royal family.	
Sweden, King	381,077
Turkey. The Sultan's income is derived from revenue of Crown domains, about	5,000,000
United States, President	75,000

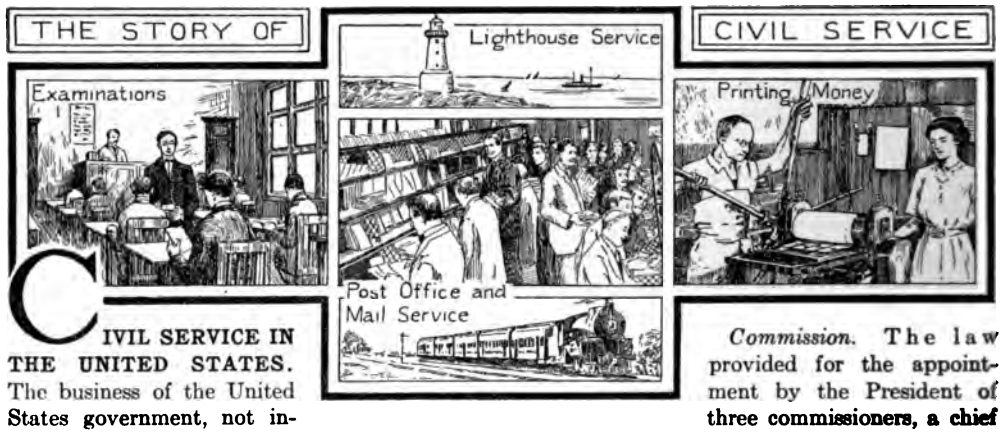

CIVIL SERVICE IN THE UNITED STATES. The business of the United States government, not including the army and navy, is of such vast proportions that it requires nearly half a million employees of both sexes to conduct it. The government is by far the largest employer in the country. Furthermore, this extensive business embraces a great variety of occupations, some of which require only laborers, while others call for highly-trained experts. This branch of service forms the *civil service* of the United States. Formerly all these positions were filled by appointments, and one of the chief qualifications of an applicant for any position was his ability to secure votes for the party in power, but more especially for the candidate for Representative in Congress from his district. In other words, government positions were granted as rewards for partisan political activity, and the fitness of the applicant for the position was too frequently a minor consideration.

Civil Service Law. Under this system of political appointments, the business of the government became so demoralized that Congress was compelled to take action, and in 1883 the Civil Service Act was passed. The purpose of the act as declared in its title is "to regulate and improve the Civil Service of the United States."

Commission. The law provided for the appointment by the President of three commissioners, a chief examiner, a secretary and such other officers and employees as may be necessary. It was the duty of the commissioners to aid the President in making such rules as might be necessary to carry the act into effect. They now make all rules governing examinations and make an annual report touching upon the enforcement and effect of these rules.

Rules. The service is classified into departments known as departmental service, customs service, postal service, internal revenue service, government printing, railway mail, pension, lighthouse, Indian schools, insular possessions, life saving, etc. Because of this classification the civil service has become officially known as the *classified service.* The commission is required to make rules for filling positions in all classes of service by open, competitive examinations for testing the fitness of applicants, and for filling vacancies by selections among the successful candidates having the highest grades.

No person employed under the Civil Service Act is obliged to contribute service or money for political purposes. All employees may vote as they please and have perfect freedom to express privately their political opinions; but they are forbidden to take an active part

in political campaigns, or to use their official authority or influence to compel one to vote or to work for any candidate or measure.

Applications. One seeking to enter the classified service must file an application blank. The blank for the departmental service at Washington, railway-mail service, Indian-school service and governmental printing service are obtained from the Civil Service Commission at Washington. The blanks for customs, postal and internal revenue classes should be procured from the civil service board of examiners in the city where the examination is to be held. The Commission at Washington will mail to any person a list of cities in which examinations are to be held, with dates. The applicant should state specifically the class of service he wishes to enter, as stenographer, bookkeeper, clerk, etc., and state whether or not he is willing to take a position outside the United States, in the insular possessions.

Applicants must be citizens of the United States, and of the proper age. The age limit varies for different classes of service, but it is not enforced against former members of the army and navy of the United States honorably discharged because of disabilities incurred while in active service. No discrimination is made because of sex, color, or political or religious opinions, but persons using intoxicating liquors to excess will not be considered.

Examinations. Two examinations are held each year and they are open to all persons qualified to enter the class for which the application is made. The examinations differ for each class of service. Full information concerning them can be obtained from the Commission or the board of examiners. The applicant should apply for this information far enough in advance to enable him to prepare for the test.

Appointments. When a vacancy occurs, the highest three (in examination averages) of the sex called for are certified for appointment. In making this recommendation for the departmental service at Washington the apportionment of employees among the states is considered. Appointments are made on a six months' trial. If during that time the appointee proves his worth, his position becomes permanent. There are in all about 470,000 in the classified service of the United States, and naturally vacancies are numerous.

Exemptions. Officers appointed by the President and confirmed by the Senate are not under the civil service law. These officers may appoint private secretaries and other helpers whose services are of a personal nature, without subjecting them to examination, and they are not protected in their tenure of office.

State and City Civil Service. In most states the heads of departments such as the secretary of state, state auditor, state treasurer and superintendents of schools are elected by the people. Since each of these officers is usually empowered to appoint his assistants, there is not so good an opportunity for applying a civil service law to state governments. New York maintains a state civil service law, the operation of which is in charge of the civil service commission of the state. Large cities afford excellent opportunity for the application of civil service, and many have civil service ordinances. Since these ordinances are passed by the city council, however, they are liable to frequent changes, and the rules of the commission are often broken to make places for favored people.

Civil Service Reform. Attempts to improve the civil service are known as *civil service reform.* Ever since its organization the government of the United States has suffered more or less from the abuse of the appointing power of high officials. In 1832 in a debate in the Senate, Daniel Webster set forth the ideal which should be the aim in civil service. He said:

> The theory of our institutions is plain; it is that government is an agency created for the good of the people, and that every person in office is the agent and the servant of the people. Offices are created, not for the benefit of those who are to fill them, but for public convenience.

When the government was organized, Washington and the members of his Cabinet exercised great care in appointing men to public office and tried to secure those who were especially fitted for the duties to which they were appointed. Their example was followed by succeeding administrations, and for the first thirty-nine years under the Constitution there were only 112 removals from office, and each was for a good cause.

The Spoils System. With the inauguration of Jackson there came a radical change in political methods. Jackson removed from office not only heads of departments, but all subordinates who voted or worked against him in the campaign, and filled their places with his followers. Thus was founded the *spoils system,* so called from Senator William Marcy of New York, who in a speech in the Senate

in 1832 laid down the principle that "to the victors belong the spoils of the enemy."

Each succeeding administration followed Jackson's lead, and a wholesale removal of office-holders on a change in the Presidency was taken by the country as a matter of course. At each change of administration Washington was thronged by office seekers—many of whom had the support of their Senators and Representatives in Congress. Parties were divided into factions, and thousands of incompetent men were appointed to positions of trust and responsibility, to satisfy political demands.

The Merit System. Government business, under the spoils system, reached a deplorable state, and thoughtful men began to seek a remedy; but it was a difficult matter to secure necessary legislation. In 1871 a bill was passed authorizing the President to make rules for admission to the civil service through competitive examinations, and to appoint a civil service commission. President Grant appointed the commission and a system of examinations went into effect in the year 1872. This law continued in force for three years, when the political spoilsmen in Congress defeated the appropriation for the commission and it was obliged to abandon the work. The spoils system was again in operation for six years. In 1881 the quarrel over patronage in New York led to the assassination of President Garfield. Immediately public sentiment against the spoils system rose to such a high tide that the next Congress (1883) enacted the present law, the scope of which has been several times extended. The last extension, and one of the most important, was to include all postmasters of the fourth class (in the smaller offices) in the classified service.

Consult Fairlie's *National Administration of the United States;* Fish's *The Civil Service and the Patronage.*

Civil Service in Canada

Efficient Organization. Thorough organization of the civil service has been slow in Canada, as in other countries, but it has been effective. The object of the organization is to obtain the services of capable employees and ensure the efficient working of all governmental departments. All employees of the Dominion of Canada, with the exception of the heads of departments, are now included in the civil service lists. The service is divided into *inside* and *outside* branches. The *inside* service consists only of employees in the governmental departments at Ottawa; the members of the *outside* service come more directly in contact with the public, as customs, railway and post and telegraph employees.

The civil service is controlled by two commissioners, assisted by a secretary, all three officials being appointed by the Governor-General in Council. The commission, whose headquarters are at Ottawa, holds examinations and passes upon the qualifications of candidates for admission or promotion in the service. Admission and promotion are competitive, length of service not being regarded as a recommendation unless accompanied by proved ability. All employees on the civil service list are compelled to pay five per cent of their salaries into a pension fund. Those having served for ten years or upwards or having reached the age of sixty years, are entitled to a pension; after ten years an employee retired or rendered incapable by bodily infirmity from performing his duties draws a pension of ten-fiftieths of his average salary for the previous three years. For every extra year of service he is entitled to an additional one-fiftieth. The legal heirs of an employee who dies while in the service inherit the pension due at the time of death.

The Civil Service Insurance Act of 1914 provides insurance for civil service employees, both male and female.

CIVIL WAR IN AMERICA. See WAR OF SECESSION.

CLAIBORNE'S REBELLION, *kla'born's re bel'yun.* In about 1631, WILLIAM CLAIBORNE, an energetic, resourceful colonial adventurer, established a trading post on Kent Island, in Chesapeake Bay, inducing many settlers to locate there. This settlement was then granted membership in the Virginia Assembly. Three years later, however, Lord Baltimore, under the Maryland charter he had received in 1632, claimed title to Kent Island, stating that Claiborne's rights were merely for purposes of trading. Claiborne rebelled and claimed independence and ownership; in these claims he was supported by Virginia. For years the dispute and rebellion lasted, causing loss of life and property, so Claiborne has often been called the evil genius of Maryland. Finally, in 1776, Virginia released all claims to the territory beyond the Potomac River, and the ambitions of the obstinate Claiborne were thus defeated.

Claiborne the Rebel is a novel by W. H. Carpenter, based on the career of this colonist.

CLAIMS, *klaymz,* COURT OF, a court which settles claims against a government. In the United States such a court was established by act of Congress in 1855, and the legislatures of several of the states have created state courts of claims modeled on the national tribunal. The United States Court of Claims consists of a chief justice whose salary is $6,500 a year, and four associates with a salary of $6,000 each. Annual sessions are held in Washington, beginning on the first Monday in October.

This court has jurisdiction over all claims of citizens against the government, except those relating to pensions, or upon any regulation of an executive department, or upon any contract entered into with the Federal government. Its jurisdiction is not extended, however, to any claim arising from a treaty with foreign nations or Indian tribes. In cases where the amount in dispute is more than $3,000, appeal may be made to the Supreme Court of the United States within ninety days after the decision is rendered.

In Canada, claims against the Dominion government for injury suffered in the construction of a public work are heard by the Exchequer Court of Canada. There is no tribunal under the name court of claims in the Dominion.

CLAIRVOYANCE, *klair voi'ans,* the alleged power to see beyond the range of human vision, or through opaque objects; also to foresee the future. It is sometimes called *second-sight,* a term applied among the Scotch Highlanders. It is a widespread tradition and is connected with the more ancient notion of the possession of supernatural powers by favored individuals. The notion was revived in connection with the practices of mesmerism and of Spiritualism.

Relating to Wrong Beliefs. The articles on the following topics, while not bearing directly on clairvoyance, are of interest in this connection because they, too, deal with pseudo-sciences or superstitions:

Alchemy	Palmistry
Astrology	Phrenology
Conjuring	Physiognomy
Demonology	Psychical Research
Divination	Psycho-Analysis
Faith-Cure	Spiritualism
Hypnotism	Subconscious
Magic	Suggestion
Medium	Superstition
Mesmerism	Telepathy
Mind-Reading	Theosophy
Necromancy	Trance
Occult	Witchcraft

CLAM, *klam,* a salt-water shellfish highly valued for food, especially on or near the seacoasts. The Pilgrims learned from the Indians the value of this bivalve mollusk with its tightly-closing double-hinged shell (see MOLLUSKS). The Indian name *quahog* is given to the hard-shell clam, which has a nearly globular shell and was employed as money by the Indians (see WAMPUM). The quahog does not burrow, but, standing erect on its thin edge, shoves itself along the sandy sea bottom. It is found from Cape Cod south. The young are known as *little necks,* after Little Neck, Long Island, where they were first found. These clams are obtained by raking.

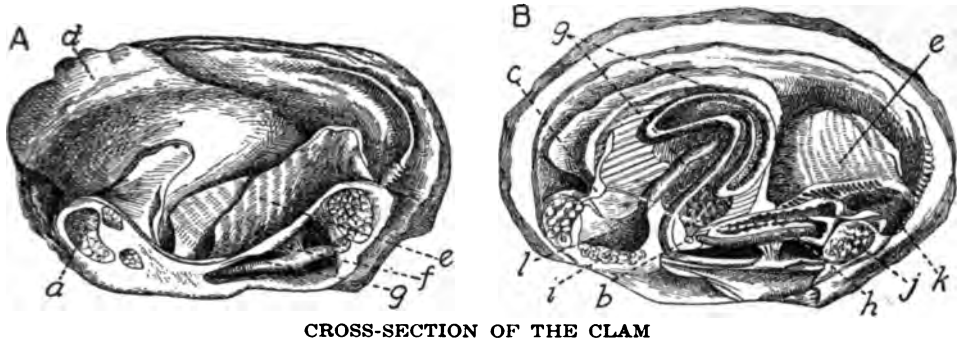

CROSS-SECTION OF THE CLAM

A—Right Valve of Shell, to show internal organs.
(*a*) Anterior muscle for closing shell.
(*b*) Opening of reproductive organ.
(*c*) Brain.
(*d*) Foot.
(*e*) Gill.
(*f*) Heart.

B—Dissection.
(*g*) Intestine.
(*h*) Kidney.
(*i*) Liver.
(*j*) Rear muscle for closing shell.
(*k*) Space through which water passes in leaving shell.
(*l*) Stomach.

Down in the gravelly bottoms of river mouths from South Carolina to Greenland, in San Francisco Bay and on the British coast, are found the *soft-shell* or *sand clams.* Their

shells are smooth, thin, chalky and somewhat oval. They have siphons often longer than the shells themselves, the tips of which are all that appear above the surface of the sand. When disturbed they send forth spurts of water and pull the siphons out of sight. These clams are secured by digging at low tide. Though not quite as good as quahogs, there is a large demand for soft-shell clams. They were the ones originally used in the famous Rhode Island clam chowders and at the New England clam bakes. Soft-shell clams have also been used for bait, and the walrus, the Arctic fox and many birds will eat them. The food of all clams consists of the tiniest animals of the sea.

A *giant clam* is found on the coral reefs of the Pacific, its shell alone weighing 400 pounds or more. Natives of the Caroline Islands often use parts of its sharp-edged shell for axes.

The term *clam* is also applied to fresh-water mussels. See MUSSEL.

CLAN, *klan,* originally a body of men bound by the ties of blood relationship, having a class name and a tribal organization ruled by a chief. As later used the word meant a body of persons closely united by some common pursuit or interest to the exclusion of other persons, with no regard to family ties.

The clan system existed in early times, and is said to have sprung up about 1008 while Malcolm II of Scotland was king, and was peculiar to the countries of Ireland and the Highlands of Scotland. The term was used by the large septs or tribes into which the Irish were divided, but more especially by the numerous families in the Highlands. Among the Highlanders there was no liking for written agreements or charters, so the feudal system had but little hold; the clansmen were governed by men of the same blood, being united by descent from a common ancestor, the obligation of all the members to avenge one another's injuries being the most common principle.

When by the rise of towns and by conquest the tribal system began to be broken up and a common surname was needed for keeping up such connection, a chieftain of a tribe selected some ancestor and called himself by that name with the prefix *Mac,* meaning *son.* All of his kindred adopted the same name, and in Scotland *Mac* came to be generally used in the great clan which included the smaller clans of the MacDonalds, MacGregors, etc. The clansmen had the utmost reverence for their chief or lord, and obeyed his commands without question. Each clan occupied a certain portion of land and among neighboring clans hostilities were frequent.

After a rebellion in 1745 and the disarmament of the clans, the system was practically broken up, though in the more remote districts of the Highlands the old popular beliefs linger, and the interesting poetical traditions survive in the memories of the people.

CLAR'ENDON, EDWARD HYDE, Earl of (1609-1674), an English historian and statesman, who filled an important place during the reigns of Charles I and II. He began his political career in 1640 as a member of the Short and Long Parliaments summoned by Charles I, and, having become a leader of the king's party in the House of Commons, threw in his lot with the Royalists on the outbreak of the civil war. He accompanied Prince Charles (afterwards Charles II) in his flight to Jersey, remaining on the island for two years and beginning there his great literary work, *History of the Rebellion.* In 1643 he was knighted and made Chancellor of the Exchequer. Clarendon made every effort to save the life of Charles I, and was equally zealous in promoting the restoration of Prince Charles. In 1658 he was formally declared Lord Chancellor, and for several years was the trusted adviser of Charles II, but, having gained the ill will of the people because of the unsuccessful Dutch War and the sale of Dunkirk to the French and having offended the king by opposing the latter's divorce, he fell from power and spent the last six years of his life in exile.

Related Subjects. The following articles in these volumes should be read in connection with the life of the Earl of Clarendon:

Charles (I and II)	Cromwell, Oliver
Commonwealth of England	Restoration, The

CLARET, *klair'et,* or **BORDEAUX,** *baw doh',* a still, dry, sour, red wine—still, because it does not contain a gas which makes it sparkle. The claim is made that it is one of the most wholesome of wines, and it formerly was used extensively as a tonic for invalids or convalescents. This wine has very little sugar. The genuine clarets were originally made in France, mostly at Bordeaux. The plant-louse (*phylloxera*) wiped out so many vineyards, however, that for years many cheap mixtures have been sold as claret. Also the War of the Nations after 1914 almost stopped

its manufacture in France. A genuine claret is made in California, and it is a popular wine in that region.

CLARINET, *klair'i net,* the leading instrument in military bands; in fullness and variety of tone it is considered the most perfect of wind instruments. It is usually of wood, with a trumpet-shaped mouthpiece, in which is

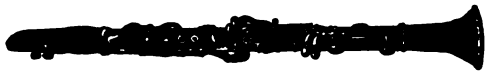

THE CLARINET

placed a thin reed, the vibrations of which produce the tones; the fingers playing on keys covering holes in the tube produce the melody. A range of three and one-half octaves is covered, but not every key can be played on one instrument, so clarinets of different pitch are used. In orchestras the A and B♭ clarinets are used, sometimes the high and the bass C. Mozart, with his symphony in E♭ major, made the clarinet a permanent orchestra instrument. See ORCHESTRA.

CLARK, CHAMP [JAMES BEAUCHAMP] (1850-), one of the best-known leaders in the Democratic party of the present day. In 1913 he was honored with the most influential office in the United States below the Presidency, the Speakership of the House of Representatives. He was born in Kentucky, attended the common schools, was graduated at Bethany College, Ky., and later studied at the Cincinnati Law School. Before he became prominent in politics he worked as a farm laborer, clerk, editor and lawyer, and served as president of Marshall College, in West Virginia. In 1880 he began the practice of law in Bowling Green, Mo., and nine years later was elected to the national House of Representatives; he has represented Missouri in that body continuously since then, except for two terms, from 1891 to 1893 and 1895 to 1897.

JAMES BEAUCHAMP CLARK

Speaker of the United States House of Representatives from 1911 to 1917.

Clark became Democratic leader in the House in the second session of the sixtieth Congress, and in 1911, when a heavy vote against the Republican party caused the Democratic landslide in the Congressional elections, he was elected Speaker of the House. During the Presidential campaign of 1912 his great personal popularity was shown in the spring primaries, where he sought pledges for the Presidential nomination, and he was one of the strongest candidates in the Baltimore convention of that year; Woodrow Wilson, however, was nominated after more than thirty ballots, and Clark supported him in the ensuing campaign.

CLARK, CHARLES HEBER (1841-1915), an American humorist, better known under the pen name of MAX ADELER, author of the amusing books *In Happy Hollow, Elbow Room, Random Shots, Out of the Hurly-Burly* and *Desperate Adventures.* In 1865 he engaged in journalism, devoting most of his time thereafter to that work. While editor of *The Manufacturer,* the organ of the Manufacturers' Club of Philadelphia, economic subjects occupied much of his editorial attention.

CLARK, FRANCIS EDWARD (1851-), founder of the Young People's Society of Christian Endeavor, and editor of the *Golden Rule,* the paper of that organization. He was born in Aylmer, Canada. After graduation from Dartmouth College and Andover Theological Seminary he became a Congregational clergyman. From 1876 to 1883 he was pastor of a church in Portland, Me., and he spent the following five years in charge of a Boston church. Since then Mr. Clark has devoted his time to Christian Endeavor work, traveling around the world five times in its interests and serving continuously as president of the United Society. See CHRISTIAN ENDEAVOR, YOUNG PEOPLE'S SOCIETY OF.

CLARK, GEORGE ROGERS (1752-1818), a famous American soldier and frontiersman, whose military successes in the old Northwest during the Revolutionary War gave the United States its chief claim, in the peace negotiations, to the territory between the Mississippi River and the Alleghany Mountains. He was born near Monticello, Va., received a common school education and began his career as a land surveyor. At the beginning of the Revolution he was chosen a delegate to represent Kentucky, then a district of Virginia, in negotiations which resulted in organizing Kentucky as a separate county.

In 1778, having become lieutenant-colonel, Clark raised a force of troops and began the conquest of the Northwest by capturing Kas-

kaskia, the oldest town in Illinois, from the French; this victory he followed up by seizures of the other French villages, Cahokia and Vincennes. In 1780 he accepted a command under Baron von Steuben to defend Virginia against the British, and from that time on until the close of the Revolution he was engaged in active warfare against the English and the Indians, winning many notable victories and in 1782 destroying five Indian villages on the Scioto and Miami rivers. Ten years after the close of the war he accepted a commission as major-general to recapture Spanish possessions on the Mississippi for the French, but the plan was not carried out. His last years were spent in retirement on part of an estate in Indiana which he had received from the Virginia legislature.

CLARK, WILLIAM (1770-1838), an American soldier and explorer who is remembered chiefly for his association with Meriwether Lewis in an expedition to the Pacific coast, to explore parts of the new Louisiana Purchase. He was born in Virginia, and at the age of fourteen removed with his family to the site of Louisville, Ky. Eight years later he joined the army as lieutenant of infantry, and in 1794, under General Wayne, took part in a campaign against the Indians. In 1796 he resigned because of ill health, but in 1803 again entered the army and was commissioned second lieutenant. The following year Clark and Lewis began their memorable exploring trip westward, traveling 8,500 miles in two and one-half years. Clark was later made Indian agent for Upper Louisiana, was governor of Missouri territory between 1813 and 1821, and from 1822 until his death held office as superintendent of Indian affairs at Saint Louis. He was the youngest brother of George Rogers Clark (which see).

See LEWIS AND CLARK EXPEDITION, accompanying which is a map of the route followed; also LOUISIANA PURCHASE.

CLARKSBURG, W. VA., one of the leading industrial cities of the state, is the county seat of Harrison County. It is situated in the western hills of the Alleghany Mountains, in the north-central part of the state, on the main line of the Baltimore & Ohio Railroad. An electric railroad connects the city with the surrounding towns. Wheeling is ninety-seven miles northwest, Parkersburg is eighty miles west, and Baltimore is 316 miles east. The population in 1910 was 9,201; in 1914 it was 11,394.

Clarksburg is called "The Fuel C Fuel State." Within a radius of miles are ninety coal mines, w 9,000,000 tons annually. Natural g are accessible in almost unlimited Hardwood timber and glass sand are The most important enterprises glass bottle and fruit jar manufac pottery, dishes, etc., are made, anc chemical and carbon works and cig wood-working plants, machine shop dries. The shipping interests of tl therefore extensive.

The Federal building, erected in cost of $100,000, and three large h among the important public buildin dus Classical and Scientific Insti Joseph's Academy and a commer supplement the public school systen

The city was settled in 1772, and the pioneer soldier, George Rogers was incorporated in 1849 and obta charter in 1897, under which it is no Clarksburg was the birthplace of Jackson.

CLARK UNIVERSITY, an inst post-graduate study, founded in Worcester, Mass., by Jonas Gilman successful development of the u due in large part to the distinguish who became its first president, G. S (which see). The institution was give educators and specialists o to do research work along their part Students carry on their studies w deal of independence; while the ins as guides and advisers. A college known as Clark College, was organi a fund of $1,300,000, left by Mr. C used for this purpose. The univer numbers about thirty, and the stu about 130. Among the journals p the institution are the *American Psychology* and *The Pedagogical S*

CLASSICS, a name applied ver to writings of the highest rank, but cially to the best literary and art of the world—those that are a standard. The period of most brilli activity of any nation is usually re its *classical period;* its best writing as its *classics.* Thus, Thackeray, I George Eliot are numbered among novelists in English literature, and S Browning, Tennyson, Longfellow, Poe and others of their rank

ong the poets. Because the greatest productions of ancient times have come to be regarded as the highest examples of literary excellence, the word is applied, in a narrower sense, to the best writers of ancient Greece and Rome, and *classic* and *ancient* are frequently used with the same meaning. The Doric, Ionic and Corinthian are known as the *classic orders* of Greek architecture. The term *classics* when referring to studies means usually the Greek and Latin languages.

CLASSIFICA'TION, an orderly arrangement of objects into groups, the objects in each group having some common resemblance. If a boy is given a number of circles, triangles and squares and told to "sort" them, he will place the circles in one group, the triangles in another, and the squares in a third. He has classified the objects according to shape or form. If the objects were of different sizes, he might classify them according to size, or if they were of different colors, he might classify them according to color. Again, supposing a child is given a collection of flowers which contains pinks of different colors, roses of different colors, and lilies, and is asked to put all the pinks in one group, all the roses in another and the lilies in a third; he then has a more difficult task, because in making his classification he must consider both color and form. If some of the roses are single and some double, the difficulty is increased, for in order to place all the roses in the rose group he must observe the plan and structure of the flowers.

The term *classification,* as applied to the study of plants (botany) and animals (zoölogy), means the arranging of all plants and animals in divisions and subdivisions, each of which depends upon some characteristic common to all objects that it includes. That is, all plants included in the Rose Family, or group, must bear some resemblance to the rose; all animals belonging to the Cat Family must have some characteristics of the cat. There are so many different kinds of plants and animals that this orderly arrangement became necessary to their systematic study, and scientists have for centuries worked upon systems of classification. As more facts are learned, the classification is modified to make it conform to the latest discoveries. Consequently no system of classification remains unchanged, though the changes that are made from time to time are usually made in the smaller groups or divisions.

In the formation of the largest groups only the most general characteristics are considered, as the division of all plants into flowerless and flowering plants. These great divisions are again divided according to some common characteristic. Flowering plants are divided according to the structure of their seeds. Those producing seeds with one seed-leaf (cotyledon) form the group monocotyledonous plants, and those producing seeds with two seed-leaves form the dicotyledonous plants. All animals that eat flesh form the flesh-eating (carnivorous) group and those that feed upon plants form the herbivorous group.

The above illustrations are sufficient to show what is meant by scientific classification. These various groups are usually arranged in the order of their importance, beginning with the largest and ending with the smallest. To all of these divisions Latin names are given, for three reasons. First, Latin was the language in which scientific works were written when these classifications were begun. Second, Latin is a dead language, and the meaning of the words does not change. Third, the use of Latin gives the same name to the object wherever it may be found. Many plants and animals are known by different popular names in different localities. The bird known as the *bobolink* in the northern part of the United States and in Canada is known as the *reed bird* in Ohio and the *rice bird* in the South. One unacquainted with this fact would naturally think that three different birds were named. If, however, the Latin name *Dolichonyx oryzivorus* were placed after each popular name we should know that these three names were applied to the same bird. For this reason the Latin or scientific name usually follows the common name of a plant or animal in our best works on botany and zoölogy.

The groups with which the general reader should be acquainted are the *species,* the *variety,* the *genus,* the *family* and the *order.*

Species. A species is a group of individuals which reproduce their kind and are so near alike in all particulars as to indicate that they may have sprung originally from the same parent stock. The seeds of the rose, for instance, reproduce the rose, and all roses are near enough alike to indicate that they are descendants of a rose plant.

Variety. But there are many different kinds of roses and we are not sure when we plant the seeds of any of these roses that another rose exactly like the one from which the seed was taken will be produced. These various divisions within the species are known as

varieties, or *sub-species.* Most varieties have been developed by cultivation, and they are of great importance to the farmer, the fruit grower and the florist. Consider the many varieties of corn, wheat and potatoes, each especially adapted to the locality in which it is raised, or the numerous varieties of apples and other fruits, and you at once see the importance of varieties.

Genus. The genus is the next group larger than the species. The term comes from a Latin word which with its plural *genera* has been incorporated without change of form into the English language. It means, literally, *kind* or *class,* but it is used in botany and zoölogy in a very special sense, and has a definite place in the classification of plants or animals. There is the oak tree, for instance; there are many kinds, which differ in the size and shape of leaves, the shape of acorns, the manner of growth and other particulars, and to make it clear just what sort of an oak is meant, some descriptive term must be added, as *white* oak, *red* oak, *live* oak. Now each particular kind of oak, as the white oak, is called a *species,* while all the different oaks are grouped into a large class known as a *genus.* In the same way a number of *genera* may be grouped into one large *family.* To be technically accurate, the genus name must be in Latin, and must be followed by the species name, also in Latin. Thus any oak belongs under the genus *Quercus,* but only a white oak can possibly be meant when the phrase *Quercus alba* is used.

Family. The family is a group of genera which have a common resemblance, "a family connection." The Rose Family, for instance, includes besides the rose, the apple, the plum, the strawberry, the raspberry and a number of other groups of plants whose flowers and fruit resemble those of the rose. The Cat Family includes not only the house cat, but the lion, the tiger, the leopard, the puma, the wild cat and a number of other animals, all of which are "great cats."

Order. The order is a group of families having a common resemblance, though it frequently happens that family and order mean the same. The order *Rosaceae* in botany means the same as the Rose Family; but the order *Carnivora* in zoölogy includes the Cat Family, the Dog Family and all other families of flesh-eating animals. See BOTANY; ZOÖLOGY. W.F.R.

CLAUDIUS, *klaw'di us* (10 B.C.-54 A.D.), a Roman emperor, whose reign is memorable because of his admission of the Gallic nobles of the empire to the Roman Senate and to the city offices. He was the son of Claudius Drusus Nero, stepson of Augustus, and had little part in public affairs until A. D. 41, when, on the murder of Caligula, he was declared emperor by the soldiers. His liberal spirit was shown not only in his treatment of the Gallic nobles, but in humane laws regarding freedmen, slaves, widows and orphans. In his reign the southern part of Britain was conquered and made a Roman province, and he himself gave his attention to the improvement of Rome. The Claudian Aqueduct, which he completed, brought water to the city from a distance of forty-five miles. The great blot upon his character was his weakness in yielding to the influence of intriguing wives and favorites. In A. D. 54 he was poisoned by his fourth wife, Agrippina, the mother of Nero. See AGRIPPINA.

CLAUDIUS

A coin of his reign, showing his head.

CLAX'TON, PHILANDER PRIESTLY (1862-), an American educator who in 1911 succeeded Elmer E. Brown as United States Commissioner of Education. He was born in Bedford County, Tenn., and was graduated from the University of Tennessee in 1882. After teaching school for a year, he spent several years in studying educational systems in the United States and Europe. In 1888 he accepted the position of superintendent of schools of Asheville, N. C., but retired after five years to become professor of pedagogy in North Carolina State Normal and Industrial College. In 1902 he took the position of professor of education and inspector of high schools in the University of Tennessee, from which he resigned to become Commissioner of Education, by appointment of President Taft. Mr. Claxton is a member of the Southern Education Board, of the Rockefeller Sanitary Commission and of the council of the National Education Association. He is an occasional contributor to periodicals and delivers many addresses on educational topics. As Commissioner of Education he is particularly interested in bringing elementary education to a high state of efficiency.

CLAY, the earth used in making brick, tile and pottery. When dry, it is very hard and compact; when moist, its particles stick together and this makes it possible to mold it into any form desired. This peculiarity makes clay one of the most valuable materials used in the arts. All brick, pottery, tile and terra cotta are made from it; it can be rolled into thin sheets or drawn into rods which can be bent and twisted into any form, which makes it valuable in ornamental work. When moist clay is baked at a high temperature it becomes hard and will retain its form under high pressure, but we all know that a vessel made of clay is easily broken by a blow.

Clay is composed of silica and aluminum, and may contain small quantities of iron, calcium, magnesium, potassium and sodium. Most clay is formed by the decomposition of rock containing feldspar. It varies in color from nearly white to gray, dark blue and red.

The color of clay depends upon the presence of other substances than silica and aluminum. If it contains iron it usually turns red when burned. This is why we have red brick, tiling and pottery ware. *Porcelain clay*, or *kaolin*, is usually white or light gray. *Potter's clay* and *pipe clay* are similar to kaolin, but not so pure, and are used in making the cheaper grades of pottery. *Fire clay* will withstand intense heat, and is used for lining furnaces, for smelting iron and for making fire brick and crucibles. *Tripoli* and *fuller's earth* are varieties that are easily reduced to a fine powder; the former is sometimes used for polishing purposes. Clay is used in the manufacture of soap, in finishing paper to give it a glazed surface, in the manufacture of paint, and for adulterating food and for making filters.

Clay is an important constituent of soils. It absorbs ammonia and other gases necessary to the growth of plants and retains in the soil the fertilizing substances supplied by manure. Loam consists of clay mixed with sand and humus, and without a certain proportion of clay soil will not retain its fertility from season to season. Since water cannot pass through clay, layers of it underlying the soil prevent "leaching," that is, prevent the rain water from draining to lower layers of soil and gravel, thus leaving the soil dry.

Clay Modeling is a general feature of instruction in all kindergarten and primary schools. For information relating to this feature of education, see the article KINDERGARTEN. W.F.R.

Related Subjects. Students will find it advantageous to read the following articles in these volumes:

Brick	Marl
Calcium	Potassium
Feldspar	Sodium
Iron	Soil
Kaolin	Terra Cotta
Magnesium	Tile

CLAY, HENRY (1777-1852), one of the most distinguished leaders in American public affairs during the critical period of the anti-slavery controversy. He was born at a time when his country was fighting for independence from British rule, and died less than a decade before the bitter struggle over the slavery question reached its climax in the clash of arms between the North and the South. For thirty years he gave his best efforts to warding off that great conflict, thereby winning the title, "The Great Pacificator," that will be associated with him for all time.

Henry Clay was born April 12, 1777, the son of a Baptist clergyman of Hanover County, Va., who died when the boy was four years

old. He had few opportunities to attend school, and was forced to take a position in a retail business house at the age of fourteen, but he overcame his early disadvantages by his studious habits, love of reading and a naturally keen and alert mind. Having readily mastered the principles of law, he was admitted to the Virginia bar in 1797 and began practice at Lexington, Ky. Two years later, as a member of the state constitutional convention, he began his long political career. By this time, also, he had won local fame as a brilliant orator and as a lawyer who was able to win his cases.

Clay was sent to the legislature of Kentucky in 1803, and in 1806-1807 and 1810-1811 filled unexpired terms in the United States Senate. When first chosen Senator he had not reached the legal age required by the Constitution, and could not qualify for several months. In 1811, then thirty-four years of age, he entered the National House of Representatives, and was elected Speaker on the first day of the session. Five times thereafter he was reëlected to the House and to the Speakership, holding office continuously until 1825, except for the term between 1821 and 1823, when he returned to his law practice. At the very beginning of his career in the House he won popularity as an advocate of the War of 1812, and at its close was chosen one of the peace commissioners; he signed the Treaty of Ghent (1814), which concluded the struggle.

Resuming his activities in Congress on his return from the peace conference, Clay became a vigorous champion of the protective tariff and of the government policy of internal improvements (see CUMBERLAND ROAD), but these issues were soon overshadowed by the greater problems involved in the slavery question, destined to be the dominant issue for years to come. In 1820 he used his influence to secure the passage of the Missouri Compromise (which see), whereby Missouri entered the Union as a slave state. At this time he was first called "The Great Pacificator."

Though he was opposed to slavery and never hesitated to denounce what he called a "stain on the national character," the leading purpose in his public life was, in his own words, "the preservation of the Union," and in this patriotic ideal may be found the explanation of all his efforts to allay the strife between the pro- and anti-slavery parties. To him the quickest and most effective means of keeping peace was the policy of compromise.

In 1824 Clay was an unsuccessful candidate for the Presidency against Andre William H. Crawford of Georgia, Quincy Adams. Clay and Adams leaders of the newly-founded Natio lican party, later known as the Wl candidate had a majority of the elec the election was thrown into the Representatives. Clay, being fou list, was ineligible, and therefor personal support to Adams, who Clay his Secretary of State. This a was the basis for a widely-circulate corruption between Adams and C

HENRY CLAY

though unfounded, was used to injury throughout his career, especi bitter political rival, Andrew Jac harsh language used by John R denunciation of this supposed "dea duel between himself and Clay, neither was injured.

Adams showed excellent judgm selection of Clay as head of the St ment, but the latter felt that a se gress offered the best opportunities f leadership; moreover, he considered from the House a hindrance in the of what was now the great ambition —the Presidency. Having vainly o candidacy of Jackson in the election retired to private life at the end administration.

Two years later, in 1831, the state of Kentucky again sent him to the Senate, where the tariff issue, bound up in the greater issue of slavery, once more engaged his attention. The South, which was bitterly protesting against the "tariff of abominations" of 1828, he endeavored to pacify by the more moderate law of 1832.

This measure, however, provoked threats of nullification and secession, and the next year he brought forward the famous compromise of 1833, which caused its author again to be hailed as "The Great Pacificator." Meanwhile, in 1832, he had been unanimously nominated for the Presidency by the Whigs, but in the election lost overwhelmingly to Jackson, largely because of his tariff record and because he unwisely made an issue of the National Bank.

During the Democratic administration of Martin Van Buren, Clay was an unsuccessful leader of the opponents of the independent subtreasury system. He was at this time steering a middle course in the troubled sea of the slavery dispute, thereby pleasing neither side. In 1839 he delivered a speech in which he declared himself the foe of slavery, but stated in no uncertain terms that the abolitionists were responsible for the discord that was threatening to disrupt the Union. Warned by his friends that this speech would ruin his chances for the Presidency, he made the often-quoted remark, "I would rather be right than be President."

In 1842 he retired from the Senate, and two years later was nominated for the Presidency against James K. Polk of Tennessee. Clay's hesitancy in taking a firm stand against the annexation of Texas alienated the abolitionists. In 1848 he was defeated for the Whig nomination by Taylor, but in the same year was re-elected to the Senate, and devoted the remaining years of his life to preserving peace between the Northern and the Southern states.

In 1850 he made his last great speech in the Senate in support of the Compromise of 1850, a group of measures that postponed for ten years the outbreak of the War of Secession. Time justified Clay's policy of compromise, for the last decade before the war gave opportunity for the strengthening of the sentiment of national unity, and enabled both sides to bear the shock of the great struggle which began in 1861.

During his career in the Senate Clay shared with Daniel Webster and John C. Calhoun the glories of that great trio of American orators. From a literary standpoint his speeches have not the excellence of Webster's, but his eloquence, personal magnetism, fine bearing, and above all, his voice, which was likened by his hearers to some delicately-attuned musical instrument, combined to produce an effect comparable to that produced by the oratory of his great contemporary. B.M.W.

Consult Barton's *Famous Americans;* Schurz's *Henry Clay;* Peck's *Party Leaders.*

Related Subjects. For a broader view of Clay's activities the reader is referred to the following articles in these volumes:

Adams, John Quincy	Nullification
Compromise of 1850	Political Parties
Jackson, Andrew	Tariff
Liberty Party	Whigs

CLAYTON-BULWER TREATY, a treaty entered into between Great Britain and the United States in 1850, and so named because it was signed after long deliberation between John M. Clayton, Secretary of State, and Sir Henry Bulwer, British ambassador. Both countries agreed to guarantee the neutrality of a canal through Central America, without exercising any control over the territory or in any way fortifying it. In 1901 the Clayton-Bulwer Treaty was abrogated and the Hay-Pauncefote Treaty came into force. Repeated attempts had been made to change the wording of the Clayton-Bulwer Treaty, giving America greater power over any inter-oceanic canal which might be built, and at times discussion of the subject led to strained relations between Great Britain and the United States. See HAY-PAUNCEFOTE TREATY; NICARAGUA CANAL; PANAMA CANAL.

CLEAR'ING HOUSE. We are living in an age when time- and labor-saving devices are used in all branches of human activity. In modern banking the clearing house is such a device. It is an institution maintained by an association of banks in a city which secures a daily and speedy settlement of the claims each bank has against the others, with the least possible transfer of actual cash between them.

The Work of a Clearing House. A brief description of the method used in the New York clearing house, which serves as a model for all the others in America, is given below. Each bank sends to the clearing house at least two representatives, a so-called delivery clerk and a settling clerk. In a large room each bank is assigned a desk at which the settling clerk or clerks are seated. Upon arrival at the clearing house each clerk hands over to the manager

of the room a list of the amounts due to his bank from each of the other banks, as shown by the checks, drafts and other obligations which the clerk has brought with him. Promptly at 10 o'clock the delivery clerks begin passing from one desk to another, delivering to each settling clerk the bundles of claims of all sorts that their banks have against his banks. After each settling clerk has received all of them he draws up a statement containing the balance his bank should pay or receive. These statements are handed over to the manager of the room, who, after checking them, reads out the amount which each bank owes to all the banks or is entitled to receive from them. This work must be completed by 10:45 o'clock. Later in the day the amounts due by the debtor banks are paid in cash to the clearing house manager, who in turn pays the creditor banks. In this way each bank settles all its obligations to all the other banks of the city by one single payment, instead of settling with each bank separately.

History. The clearing house system was first established in London during the latter part of the eighteenth century. The New York clearing house, the most important one in the United States, was established on October 11, 1853. During its first year it transacted business of over $5,750,000,000, or an average daily business of $19,104,000. In 1915 its business amounted to over $90,842,000,000, or an average daily business of more than $302,802,000. In 1916, due to vast war contracts filled for Europe, the New York clearings were more than $250,000,000,000. The immense saving of time and labor which this method accomplishes may be seen from the fact that of this enormous amount only an average of about four per cent of the daily balances is usually paid in actual money. Next in importance to the New York clearing house is that of Chicago, where the business transacted was over $20,500,000,000 in 1916. Clearing houses have been established in all the larger, as well as in many smaller, cities of the United States.

Clearing houses have come to perform other functions besides saving time and labor in doing business. This organization enables the banks to act together and help each other when necessary. This service becomes of great importance in time of financial stringency, for it helps to check or prevent runs on banks. In times of panic clearing houses have devised means which have proved quite successful in allaying fears.

Clearing Houses of London and Cana clearing house system is also greatly c in England, and in all the British The business transacted at the Lond ing house averages about $85,000,(year. The clearing house transaction ada amounted to about $9,500,000,00 prior to the War of the Nations.

CLEAVAGE, *kleev'aj.* Careful exa of a block of loaf sugar reveals glossy spots on it. When seen unde nifying glass these glossy spots prove sides of small crystals of sugar. A rock salt presents a somewhat simila ance. We know that slate and mica be divided into thin layers which hav surfaces, provided the divisions are the right places. The surfaces of cry these natural planes of division in sl and other substances are the places alc such substances easily break or separa determine the manner of separation form of the different parts. This n separation is known as *cleavage,* and tions along which such bodies break *planes of cleavage.* Iron shafts some come crystallized by long usage a along a plane of cleavage. When th the surfaces of the crystals are reac See CRYSTALIZATION; METAMORPHISM.

CLEBURNE, *kle'burn,* TEX., the seat of Johnson County, and a di center for the surrounding agricultur situated in the northeastern part of about thirty-two miles south of For fifty-four miles southwest of Dallas miles north of Waco. Railway faci provided by the Gulf, Colorado & Railway, constructed to this point in Missouri, Kansas & Texas Railway, to the city in 1904; and the Trinity Valley Railway, built here in 1909. was founded in 1843, was incorporate and named for Patrick Ronayne Cl Confederate general. The population, 1910, had increased to 11,587 in 19 area is about three square miles.

Cleburne has a large trade in g stock, cotton, wool and produce. T planing mills, marble and granite w tonseed-oil mills, flour mills, foundri gins and a compress with a capacity bales per season. The shops of the G rado & Santa Fe and of the Trinity Valley railways are located here. provements on the holdings of the fo

way at Cleburne exceeded $100,000 in 1915. The most notable structures are the $80,000 Federal building, erected in 1914, a $100,000 high school and a $225,000 courthouse. In addition to the public school system, Saint Joseph's Academy and a public library afford educational advantages. E.B.

CLEMATIS, *klem'a tis,* a woody, climbing, flowering plant, found both wild and in the cultivated state throughout North America and

CLEMATIS

Europe. It is beautiful in flower, but even more attractive when it is gone to seed. In September, when most of the summer flowers have come and gone—

> Then the wild clematis comes,
> With her wealth of tangled blooms,
> Reaching up and drooping low,

and we see the sprays of white or purple star-like flowers gracefully trailing over rocks and fences or swinging from the tops of shrubs. In the cities, the cultivated varieties cover veranda, trellis and arbor with fragrant white blossoms or large flowers of blue or reddish-purple. The most common variety is the *virgin's bower,* or *traveler's joy.* When its flowers have gone the vines are covered with feather-tailed, silky tufts of seed-clusters like an "old man's beard," or like "smoky clusters" rising—

> "as from fires of sacrifice,—
> Sacred incense to the dead!"

CLEMENS, *klem'enz,* SAMUEL LANGHORNE (1835-1910), the most popular American humorist, whose books, written under the name of MARK TWAIN, have made him loved wherever English is spoken and have brought good-natured laughter into millions of homes. What boy does not count among his treasures *The Adventures of Tom Sawyer* and *Huckleberry Finn?* What man does not look back with real delight to the time when he first read them, and, re-reading them now, finds new sources of humor? And even the serious historian finds them of value; for they give very clear, lifelike pictures of life in a bygone day.

Clemens was born in the town of Florida, Mo., on November 30, 1835, and received only the meager education which a little western town of those days afforded. At the age of thirteen he was at work in a printing office, and there, with characteristic zeal, he soon became an expert type-setter. He worked for a time in Saint Louis, New York and Philadelphia, but the life of the river held a strong fascination for him and in 1851 he became a steamboat pilot. Every reader of his *Life on the*

SAMUEL L. CLEMENS
Better known to the world as "Mark Twain."

Mississippi has followed with keen interest his experiences while in this position. It must have been during this time that he chose his pen name, for "Mark Twain!" was a frequent call of the sounder to indicate that the water was two fathoms deep.

When the War of Secession broke out navigation on the Mississippi practically ceased, and Clemens joined a company of Southern sympathizers who had volunteered in the Confederate ranks, but he saw no actual service. In Nevada, whither he went with his brother after the war, and later in San Francisco, he worked as a reporter, and readers of the papers for which he wrote had glimpses of his delightful humor, which consisted largely in treating with absolute seriousness gross exaggerations. For a time he was interested in mining, then he took a trip to the Sandwich Islands (now Hawaiian Islands), and after his return in 1866 he gradually acquired a reputation as a writer and lecturer. *The Jumping Frog of Calaveras County* and *Innocents Abroad,* the latter an account, exquisitely funny in places, of a trip through Egypt and the Holy Land, won him a more than local reputation and made him prosperous. He married in 1871, and in the same year gave up the editorship of the Buffalo *Express,* which he had held for two years, and removed to Hartford, Conn. There he lived the rest of his life, with the

HIS BIRTHPLACE
From a photograph taken several years before his death, on the occasion of a visit "back home."

exception of the ten years from 1889 to 1899, which were spent in Europe. A New York publishing house in which he was interested failed in 1894, leaving him with a burden of debt, which was entirely paid off, however, by the proceeds of his 1895-1896 lecture tour around the world.

In addition to the famous works mentioned above, he wrote *A Connecticut Yankee at King Arthur's Court,* a study in contrasts between the romantic age of chivalry and the shrewd and progressive nineteenth century in New England; *Pudd'nhead Wilson,* a serious study of life in a little Missouri town, with some excellent character drawing; *The Prince and the Pauper,* a fantastic tale of what happened when Prince Edward of England changed positions with a beggar boy; *Recollections of Joan of Arc,* and other works. He wrote some things which were not intended to be funny, but the public insisted on looking for humor in everything that came from his pen. He himself was far from being the typical "funny man," but took a deep interest in serious questions, social and political, and was of a somewhat melancholy temperament. A.MCC.

Consult Howells' *My Mark Twain;* Paine's *Mark Twain: a Biography.*

CLEMENT, *klem'ent,* the name of fourteen Popes, of whom the fifth and sixth were Frenchmen and resided at Avignon. Of most importance historically were Clement I, Clement VII, Clement VIII and Clement XIV.

Clement I, commonly known as Clement of Rome, lived in the first century A.D., and is supposed to have been the third bishop of Rome after Saint Peter. The early Christians felt a reverence for him second only to that in which the twelve Apostles were held, and his *Epistle to the Corinthians* is an important source of early Church history. For a time this letter ranked as a part of the Scriptures.

Clement VII, Pope from 1523 to 1534, was of the famous Medici family (see MEDICI). His reign fell during the troubled days of the early Reformation, and his vacillating character led him to take sides with one party after another until all lost faith in him. The troops of Emperor Charles V sacked Rome in 1527; the Pope was for a time held prisoner in one of his own castles, but was later reconciled to the emperor, whom he urged to take severe measures against the Protestants. Clement's refusal to grant the divorce of Henry VIII of England from Catharine lost England to the Church of Rome (see CATHARINE OF ARAGON; HENRY VIII).

Clement VIII, Pope from 1592 to 1605, was a lover of learning, as was shown by his favors to scholars and the revisions of the Vulgate, the breviary and the liturgical books which he caused to be made; a man of sincere piety, as his daily confessions bear witness; and an apostle of peace rather than war, for he led in the mediations which resulted in the Peace of Vervins between France and

Spain. It was he, too, who reconciled the great Henry IV of France with the Church.

Clement XIV, the last of the name, was Pope from 1769 to 1774. Because of his support of the Jesuits he met with determined opposition in most of the Roman Catholic countries of Europe and finally was compelled to sign a brief suppressing the Order. He was not only a statesman of ability, but a scholar as well, and was the founder of the Clementine Museum in the Vatican. G.W.M.

CLEOPATRA, *klee o pay' tra,* the name borne by several Egyptian queens, most famous of whom was CLEOPATRA VI, daughter of Ptolemy Auletes and one of the most celebrated rulers the world has ever seen. Her beauty influenced the policies of the greatest men of her day. Blaise Pascal (1623-1662), in *Thoughts,* said, "If the nose of Cleopatra had been shorter, the whole face of the earth would have been changed."

She was born in 69 or 68 B.C., and in 51 B.C. came to the throne on the death of her father. Her brother, Ptolemy, then twelve years old, was made joint ruler with her, and his advisers soon succeeded in seizing all the power and driving Cleopatra from the kingdom. She collected an army in Syria, but met with no success until Caesar, visiting Alexandria and falling a victim to her personal charms, took up her battles for her. Her brother was defeated and killed, and a younger brother, also called Ptolemy, was placed on the throne with her. In 46 B.C. Cleopatra went to Rome, and she remained there as Caesar's mistress until his death in 44 B.C.

On her return to Egypt she had her brother put to death that her son by Caesar, Caesarion, might become her heir. In 42 B.C., after the Battle of Philippi, she had her momentous first meeting with Mark Antony at Tarsus. She had arrayed herself for conquest, and Antony promptly fell in love with her and followed her back to Egypt. There he lived for some time, and although obliged to return to Rome, he hastened back to Alexandria as soon as possible and gave himself up to pleasure and revelry with her. He divorced his wife Octavia, sister of Octavius, for her, and thus hastened the war with Octavius which culminated in the Battle of Actium.

Cleopatra had brought her fleet to aid Antony, but believing that he was being defeated she fled with her ships, and Antony followed her. She let the report reach him, on the approach of Octavius, that she had committed suicide, and he took his own life; but she tried to make herself safe, as she had done before, by bringing Octavius under the spell of her fascinations. This time she was unsuccessful, and rather than be led in triumph to Rome she killed herself, by what method is not known, though tradition declares that she placed an asp on her arm and died of its bite. Historians doubt the truth of this, for such a death would have disfigured her skin, and her vanity would have revolted at an end which could mar her beauty. Poisons were plentiful and their effects well understood; the best opinion declares such a means probably was employed. A.MCC.

Consult Mahaffy's *The Empire of the Ptolemies.* The life of Antony by Plutarch is considered the best authority relating to Cleopatra, and on this Shakespeare based his tragedy, *Antony and Cleopatra.*

CLEOPATRA'S NEEDLES, the name given to two magnificent Egyptian obelisks of red syenite which were presented in 1877 by Ismail Pasha, the khedive of Egypt, to the governments of Great Britain and the United States, respectively. One was set up on the London embankment in 1878; the other stands in Central Park, New York, having been transported to the United States in 1880. The latter is sixty-nine feet high and seven and one-half feet thick at the base, and weighs 200 tons. It rests on four bronze bases, the originals of which are in the Metropolitan Museum of Art, a few rods to the east. The sides of the obelisk are covered with hieroglyphics and bear inscriptions of Thothmes III (about 1500 B.C.) and Rameses II. These obelisks originally stood before the temple of the Sun

CLEOPATRA'S NEEDLE
In Central Park, New York City.

at Heliopolis, whence they were removed to Alexandria in 14 B.C.

Restoring the Obelisk. Although the obelisk had stood undamaged in the dry climate of Egypt for more than 3,000 years, the moist salt air of New York has damaged its surface. Efforts were made with some success years ago to protect it, but now many of the hieroglyphics have been destroyed. Professor Kukro of the Metropolitan Museum has invented a preservative which it is thought will be effective; this will be applied after the inscriptions have been restored from photographs which had been taken of them.

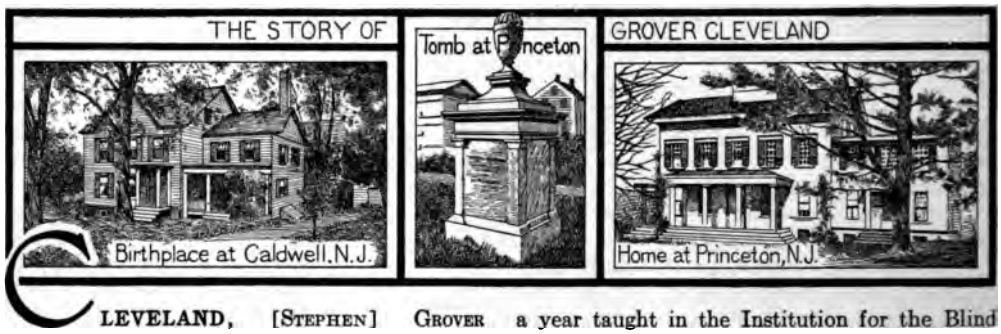

CLEVELAND, [STEPHEN] GROVER (1837-1908), the twenty-second and twenty-fourth President of the United States, the first Democrat after the War of Secession to hold this office and the only President who has served two terms not in succession. Probably no other President was more consistent, more courageous in his convictions, and for a time more unpopular. Cleveland was physically large and heavy, and like many men of his build was calm and deliberate in his judgments, but once his mind was made up he was not swayed by public clamor. He was obstinate, though never merely for the sake of being obstinate, but always for reasons of conscience.

Yet it must not be imagined that Cleveland could not feel the public pulse. He may have been indifferent, but he was not deaf to public opinion. And there were times when he presented an issue to the public in such a form that his words are still quoted. He was not an orator, but he could phrase his statements in crisp, telling form. When he said that "Public office is a public trust," everybody understood him.

His Youth. Cleveland was born on March 18, 1837, at Caldwell, Essex County, N. J., where his father was pastor of the Presbyterian church. The son was christened Stephen Grover, but dropped the name Stephen before he reached manhood. After 1841 the family lived first at Fayetteville, N. Y., and later at Clinton, N. Y. Grover was sixteen years old and was preparing to enter Hamilton College, when his father died. He went to work to help support his mother and sisters, and for a year taught in the Institution for the Blind at Batavia. He then felt, however, that the West offered him greater opportunities, and in the autumn of 1855 he borrowed twenty-five dollars and set out for Cleveland, Ohio. He got no farther than Buffalo, where an uncle persuaded him to remain and soon found him a position as clerk in a law office.

GROVER CLEVELAND
From a photograph taken the year before his death.

In Law and Politics. Almost immediately after his admission to the bar in 1859, Cleveland became conspicuous in local politics, and in 1863 was appointed assistant district attorney for Erie County, of which Buffalo is the

chief city. Two years later he was the unsuccessful candidate for district attorney, but in 1870 he was elected sheriff. In this office, which he held for three years, he displayed at least one trait which was characteristic of him throughout his career. Because he believed that a public official should perform the duties for which he was elected, he personally sprung the trap that hanged a convicted criminal rather than delegate this duty to a deputy. At the end of his term he resumed the practice of law, and was soon recognized as one of the leaders of the bar in Western New York.

The decade following the War of Secession was a period of political corruption and confusion, and of extravagance in public and private life. Cleveland's appearance in public life nearly coincided with the beginning of a reaction against the looseness of morals which had been apparent during these years. Cleveland as sheriff had displayed an honesty and devotion to duty which led to his nomination and election in November, 1881, as mayor of Buffalo on a reform ticket. In a year Buffalo experienced little less than a revolution, for its mayor was a man who went on his course without regard to "influence." A year in the mayor's office won him the Democratic nomination for governor of New York. His opponent was Charles J. Folger, President Arthur's Secretary of the Treasury, a man of great ability but unfortunate in that the people of New York thought he was being forced upon them by "machine" politics. Cleveland was elected by a plurality of 192,800 votes—an unprecedented number. As governor Cleveland continued to show the same fearless independence which had characterized his course as mayor of Buffalo. He kept a watchful eye on many details of administration which governors usually neglect. It is said that he never signed a bill until he had read it through; he accepted nobody's interpretation of it, but always relied on his own judgment. He vetoed so many bills that he was often called the "veto governor." He offended Tammany, the labor element and many others. Nothing better showed his disregard of public clamor than his veto of a bill which provided lower rates of fare on the elevated railroads of New York City. The object of the bill met his approval, but not the method. Nevertheless, he won a large personal following, simply because he was fearless and independent.

Cleveland's Career as President

The Election of 1884. Cleveland's terms as mayor of Buffalo and governor of New York made him a national figure. As the time for the campaign of 1884 approached, he was recognized as the leading candidate for the Democratic nomination, and at the national convention in Chicago was nominated practically without opposition. The Republicans nominated James G. Blaine, one of the most brilliant men in public life and one of the most popular. Yet Blaine had many enemies, and thousands of Republicans refused to vote for him. It was this element, called *Mugwumps* (which see), who turned against Blaine and elected Cleveland. The campaign was one of the bitterest in the history of the United States. Blaine attempted to keep alive the issues of the War of Secession and reconstruction, but the campaign proved that they were dead. The real contest was personal, and was marked by charges against the characters of both Cleveland and Blaine. When friends of Cleveland asked him how they should answer the charges against him he said, "Tell the truth!" The election was close; the result was not known for three days, until the official count gave Cleveland a plurality of fewer than 1,500 votes in New York state. New York's vote gave Cleveland a plurality of thirty-seven in the electoral college. Cleveland's popular vote was 4,912,696, against 4,849,680 for Blaine.

First Administration (1885-1889). His term of office was in many respects notable. It was apparent from the first that Cleveland was prepared to take, and even insisted on taking, the entire responsibility of the administration. He showed his independence at the start by refusing to make wholesale removals of Republican office-holders. Although he made enough changes to incur the disapproval of reformers, his administration marked a great advance in civil service. He applied the principles of the Civil Service Act of 1883 to many offices not specifically mentioned in the act; and during his term in office added nearly 12,000 officers to the classified service.

Vigorous Use of the Executive Power. During his term Cleveland frequently proved his independence. He became involved in a quarrel with the Senate, in which the Republicans were in the majority, because he refused to

give his reasons for removing certain officers. The Senate's consent was necessary to their appointment, but when the Senate demanded that the President make public the documents on which he based their removal he laid down the principle that a President's papers were not subject to the order of Congress. In other

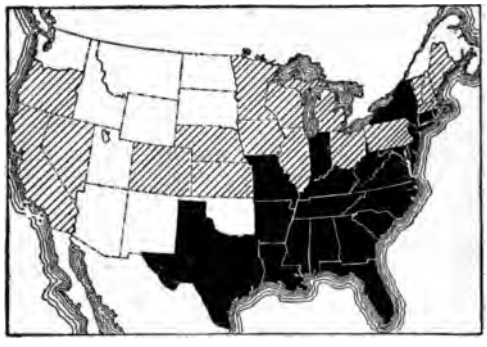

ELECTION OF 1884
States shown in black were Democratic; cross-lined, Republican; white, non-voting territories.

ways he maintained the dignity of the Chief Magistrate. He prevented a rebellion among the Mormons by concentrating troops at Salt Lake City. In a dispute over Canadian fisheries he threatened to prohibit importation from Canada except over American-owned railways, and he dispatched 3,000 marines to the Isthmus of Panama to quell an insurrection which threatened loss of American lives and property. During his term he vetoed over 400 bills sent to him by Congress. Nearly two-thirds of these were private pension bills, but the most important of all the vetoed bills was the Dependent Pension Bill, whose indefinite terms would have opened the way to endless confusion. Cleveland's frequent use of the veto power gave him the nickname of the "Veto President."

Labor Troubles. During the whole of this period the United States was disturbed by labor troubles. There were many strikes in different parts of the country, and relations between labor and capital were generally unsatisfactory. The Knights of Labor, an organization founded in 1869 on the principle that "the injury of one is the concern of all," increased its membership from about 100,000 in 1885 to more than 700,000 in 1886. The number of strikes in 1886 was more than double the number in 1885. In one of the strikes, affecting the Gould system of railways, 6,000 miles of railway were tied up, and a great strike at the McCormick harvester plants in Chicago had its climax in the famous Haymarket Riot (see CHICAGO, subhead *History*). President Cleveland, in a message to Congress, advocated an arbitration commission to settle industrial disputes, but Congress took no action.

Important Legislation. Although the Democrats in the Senate of the United States during the whole of his term were in the minority, Cleveland's administration was noteworthy for the enactment of a number of important laws. First of these was a contract labor law, prohibiting the importation of alien laborers under contract. Other important acts were the Presidential Succession Act (which see) of 1886; a new Anti-Polygamy law, in 1887, dissolving the Mormon Church as a corporation and confiscating all its property over $50,000 in each case; the Electoral Count Act of 1887, which made the states the final judges in controversies concerning the election of Presidential electors, and thus was aimed to prevent disputes like that of 1876; and the Chinese Exclusion Act, in 1888, which forbade further Chinese immigration. More important than any of these was the Interstate Commerce Act of 1887 (which see), placing the railway and other common carriers under the control of a Federal commission. During the last months of Cleveland's administration Congress voted to establish a Department of Agriculture, and also passed an enabling act for the admission of North Dakota, South Dakota, Montana and Washington to the Union.

Local and Miscellaneous Events. One of the most interesting events of these years was the dedication of the Statue of Liberty in New York Harbor, in 1886. The New Orleans Cotton Exposition in 1885 and the destruction of Charleston, S. C., by an earthquake in 1886 are also noteworthy.

The election of Cleveland in 1884 showed that the old political issues raised by the War of Secession were dead. As if to bear witness to this fact, during Cleveland's term occurred the deaths of many of the men who had been leaders during or immediately after the war. Among these famous men were U. S. Grant, George B. McClellan, Philip H. Sheridan, John A. Logan, Winfield S. Hancock, Samuel J. Tilden, Horatio Seymour, Roscoe Conkling, and Cleveland's predecessor in the Presidency, Chester A. Arthur.

The Tariff and the Presidential Election of 1888. For a number of years the United States government had faced the problem of an increasing surplus in the treasury. During

MONTANA
NORTH DAKOTA
SOUTH DAKOTA
WASH.
1889
Four States Admitted to the Union
Presidential Succession Bill
Haymarket Riot Chicago 1886
Statue of Liberty Completed 1886
New Orleans Cotton Exposition 1885
Interstate Commerce Bill
CHINA
1888 Exclusion Act
Earthquake in Charleston, S.C. 1886
1885-1889
ADMINISTRATIONS OF CLEVELAND
1893-1897
ASIA
ALASKA
BERING SEA
Bering Sea Controversy
1893 Columbian Exposition
Railway Strike 1894
Utah admitted to the Union, 1896

Arthur's administration several attempts were made to reduce the surplus by appropriations, many of which were wasteful. In a special message to Congress in December, 1887, Cleveland pointed out that the increasing surplus showed that the scale of taxation was excessive, and recommended sweeping reductions in the import tariffs. The Mills Bill, which passed the House of Representatives, was a low-tariff measure, estimated to reduce the revenues by $50,000,000 a year. The Republican Senate amended it so that it became a high protective measure, which the House refused to accept.

The failure of this tariff bill, however, placed the issue squarely before the country in a Presidential election year. The tariff was the chief issue in the campaign. Cleveland was renominated, and to oppose him the Republicans chose Benjamin Harrison of Indiana. Cleveland received a plurality of 96,000 in the popular vote, but Harrison carried New York and thus had a majority in the electoral college (233 to 168) and was elected.

An Interval in Private Life. In 1886 Cleveland married, at the Executive Mansion, Miss Frances Folsom, the daughter of a former law partner in Buffalo. At the end of his term he moved to New York City and there practiced law. When he went out of office his political career seemed ended, but by 1892 the McKinley tariff law (see TARIFF) and other Republican measures led to a change in public feeling. In spite of the opposition of the Democratic leaders of New York, his own state, he was again nominated for President and was reëlected over Harrison by an electoral college vote of 277 to 145, and a plurality of 364,000. At this election, for the first time since the election of 1860, more than two candidates received electoral votes. General James B. Weaver of Iowa, a Populist, received twenty-two votes.

Second Administration (1893-1897). Cleveland's second administration was one of the most remarkable in the history of the United States. He entered office free from pledges; the office had sought him. Naturally independent and sometimes lacking in tact, he now paid little attention to the feelings of other men, and probably no other President ever did things more unpopular at the time. For the first time since Buchanan's administration the Democratic party was in control in the White House and in both houses of Congress. But at the outset Cleveland antagonized a large section of his party by his stand on the silver issue. In the summer of 1893 the country suffered from a severe panic, and the government's gold reserve fell far below the danger point. The United States was actually, though not knowingly, on the verge of inability to redeem its notes in specie.

Cleveland faced the issue squarely, called Congress in special session, and after a bitter fight forced the repeal of the Sherman Silver

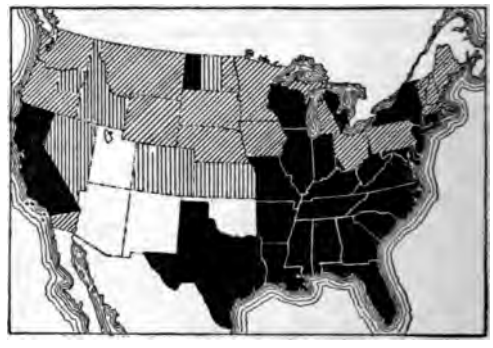

ELECTION OF 1892
States shown in black were Democratic; oblique shaded, Republican; perpendicular shaded, Populist; white, non-voting territories.

Purchase Act of 1890. That act, by requiring the government to buy a large amount of silver each month, was exhausting the gold reserve. Cleveland, through Secretary of the Treasury Carlisle, sold for gold several bond issues to a syndicate of New York bankers, in order to keep the gold reserve at a point where it was enough to redeem the government's paper currency. He was severely criticised for allowing the bankers a large profit, and a later bond issue was sold by public subscription. The effects of the panic, however, were apparent for several years, until about 1897.

One of the principal results of the business depression following the panic was a series of labor troubles which culminated in a great railway strike in 1894. Everywhere there was discontent among the laboring classes, thousands were out of work and strikes were frequent. The closing of the Pullman Company's shops at Pullman, Ill., led to a general strike of the railway employees on practically all of the lines running east of Chicago. Chicago was the center of the trouble, and rioting and destruction of property were ordinary events of the day. As the governor of Illinois, John P. Altgeld, refused to call out the militia to preserve order, the President on his own initiative sent Federal troops to Chicago to protect the mails and incidentally to suppress rioting. This action caused a sharp controversy, because

OUTLINE AND QUESTIONS ON GROVER CLEVELAND

Outline

I. Years of Preparation

(1) Birth and parentage
(2) Education
(3) Removal to the West
(4) Practice of law

II. Early Political Career

(1) As sheriff
  (a) Serious conception of his duties
(2) As mayor of Buffalo
  (a) Financial reform
(3) As governor of New York
  (a) The veto governor
(4) The election of 1884

III. First Administration

(1) The Cabinet
(2) Legislation
  (a) Contract labor law
  (b) Presidential Succession Act, 1886
  (c) Anti-Polygamy law, 1887
  (d) Electoral Count Act, 1887
  (e) Chinese Exclusion Act, 1888
  (f) Interstate Commerce Act, 1887
(3) Other governmental affairs
  (a) Advance in civil service
  (b) Controversy between President and Senate
  (c) Troops sent to Salt Lake City
  (d) Marines sent to Panama
  (e) States admitted
(4) Miscellaneous events
  (a) Haymarket Riot in Chicago
  (b) Other labor troubles
  (c) Arrival of Statue of Liberty
  (d) New Orleans Cotton Exposition
  (e) Destruction of Charleston
(5) Election of 1888

IV. Second Administration

(1) Election of 1892
(2) Legislation
  (a) Sherman Silver Purchase Act repealed
  (b) Tariff revision
(3) Foreign affairs
  (a) Hawaiian annexation treaty withdrawn
  (b) Treaty with China
  (c) Venezuela message
(4) Other events
  (a) Financial panic
  (b) Labor troubles
    1. Troops sent to Chicago
  (c) World's Columbian Exposition
  (d) Utah admitted

V. Summary

(1) Later life
(2) Character

Questions

What words, spoken shortly before his death, summed up his aim in life?

How did Cleveland manage to displease both the civil-service reformers and the "spoils system" advocates?

What led to his nomination in 1892?

What significance had the fact that he once sprung the trap and hanged a criminal in showing his attitude toward public office?

What was the most important legislation of his first Presidential term?

How many Presidents have served two terms not consecutively?

What was the Sherman Silver Purchase Act and why was it repealed?

What were "Mugwumps," and what part did they have in determining the career of Cleveland?

How did the public attitude toward Cleveland at his death differ from the attitude toward him when he went out of office?

What is regarded as his greatest act?

Why did not Cleveland fight in the War of Secession? What did he do instead?

What was the Haymarket Riot?

How did the President incur the enmity of a governor of Illinois?

Altgeld insisted that the President had no right to order out Federal troops for service in a state except at the request of the governor.

In the midst of the panic and depression Cleveland urged a revision of the tariff in accordance with the Democratic campaign promises. The Wilson Bill, framed in the House according to the President's suggestion, was so materially altered in the Senate that Cleveland refused to sign it. He allowed it to become a law (1894) without his signature, but issued a statement criticising some of the Democratic Senators who had not supported their party. This split in the Democracy was followed by Republican victories at the polls in November, 1894, and for the last two years of his term the new Republican majority prevented Cleveland from securing any important legislation.

In his foreign policy Cleveland was no less energetic and firm than at home. Almost his first act in 1893 was to withdraw from the Senate the Hawaiian annexation treaty negotiated in Harrison's administration. He secured a treaty with China which marked the beginning of the "open door" policy. But perhaps his greatest act, which has left the deepest impress on American history, was his famous Venezuela message, sent to Congress on December 17, 1895. Cleveland's Secretary of State, Richard Olney, had urged Great Britain to arbitrate its dispute with Venezuela over the British Guiana-Venezuela boundary, but Great Britain insisted that the Monroe Doctrine did not apply to the issue. Thereupon Cleveland sent a brief message, in which he declared that the Monroe Doctrine was the vital issue at stake, and intimated that the United States would go to war to maintain it. The excitement in Great Britain and the United States grew intense, but after several diplomatic exchanges the English government agreed to arbitrate the boundary dispute; this was accomplished to the satisfaction of all concerned.

The Private Citizen

The Venezuela message was Cleveland's last important act as President. When he retired to private life in 1897 there was probably no more unpopular man in the United States. He had offended his own party by his stand on the silver and tariff issues; he had won the enmity of labor by his action during the strike; he was even disliked by the bankers and financiers

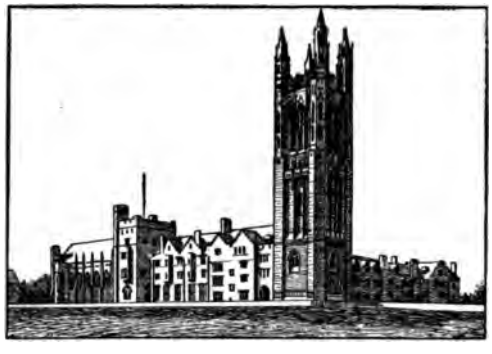

CLEVELAND MEMORIAL TOWER
At Princeton University.

because his Venezuela message had upset the stock markets. Yet Cleveland was fortunate enough to outlive the bitterness of these years, and long before his death he was universally respected and recognized as one of the greatest of the Presidents. The policies for which he had fought and had been jeered at were carried out by his Republican successors, and even his few mistakes were excused in the light of his undoubted honesty of purpose. From 1897 until his death he made his home in Princeton, N. J., where he took an active interest in the university, especially the graduate school. He was a lecturer and a trustee of the university for ten years, and the beautiful tower of the graduate school is a memorial to him.

In 1895, following the exposure of insurance scandals in New York, Cleveland became one of the trustees of the Equitable Life Assurance Society, one of the largest insurance companies in the United States. Nothing is better testimony to Cleveland's reputation than the renewal of public confidence in this and other companies after he assumed this responsibility. The hero of Paul Leicester Ford's *The Honorable Peter Stirling* is in part a characterization of Grover Cleveland. A.B.H.

Other Items of Interest. A Republican of high standing, who opposed Cleveland in many ways, declared that his treatment of the Venezuela question was "the most signal victory of American diplomacy in modern times."

During his second Presidential candidacy Cleveland was referred to by his opponents as "The Perpetual Candidate" and "The Stuffed Prophet."

The lectures delivered during his later years at Princeton University were published as *Presidential Problems*.

Cleveland could not enlist during the War of Secession, for two of his brothers were in the army and he had to work hard to support his mother and sisters. But he borrowed money to hire a substitute, and was unable to repay the loan until long after the war was over.

The Indians of the Oklahoma country had been deprived of many of their rights and much of their territory by white settlers, but Cleveland compelled the latter to withdraw and even to tear down the fences which they had built on their "claims."

At the great memorial meeting which was held for Cleveland, his personal friend, Richard Watson Gilder, read a poetic eulogy, in which occurred the following lines, which give a true picture of the man:

Thou brave and faithful servant of the State,
Who labored day and night in little things,
No less than large, for the loved country's sake,
With patient hand that plodded while others slept!

Fishing was Cleveland's favorite relaxation, and at this sport, as in everything else, the secret of his luck was "hard work and no let up." No sun was hot enough, no storm blinding enough to turn him from his favorite pastime, and that he took the matter seriously is shown by the fact that he published a volume of *Fishing and Hunting Sketches.*

Cleveland was one of the few men who have been much in public life of whom it may truthfully be said that in no instance did he seek the office—the office always sought him.

His manner of speaking was delightfully informal, and his powers of mimicry were so great that Joseph Jefferson declared that he had missed his calling and should have been an actor.

Almost the last words he spoke were, "I have tried so hard to do right."

Consult Peck's *American Party Leaders;* Stanwood's *History of the Presidency;* Whittle's *Grover Cleveland.*

CLEVELAND, Ohio, the largest city of the state, the second largest port on the Great Lakes and the sixth city of the United States in population. It is the county seat of Cuyahoga County and the most important manufacturing and commercial center of Ohio. Cleveland is situated on Lake Erie, at the mouth of the Cuyahoga River, in about the center of the coast border of the state, 108 miles east and south of Toledo, 132 miles northwest of Pittsburgh, 183 miles southwest of Buffalo and 245 miles northeast of Cincinnati. Chicago is 339 miles west. Cleveland is an important railway center, being served by the Baltimore & Ohio; Cleveland, Cincinnati, Chicago & Saint Louis; Erie; New York Central; New York, Chicago & Saint Louis; the Pennsylvania, and the Wheeling & Lake Erie railroads.

Interurban lines extend to Ashtabula on the east, to Columbus and Youngstown on the south and to Toledo on the west. Steamers docking at Cleveland connect with all ports on the Great Lakes from Duluth to Buffalo, and through the Welland Canal with Toronto and the Saint Lawrence River. The area of the city exceeds fifty-one and a half square miles. In 1916 its inhabitants numbered 674,073; by the Federal census of 1910 the population was 560,663. About thirty-five per cent is made up of Germans, Austrians, Hungarians, Russians, Irish and Italians.

Cleveland is located 689 feet above sea level, on a plateau which slopes gently toward the lake, and is divided by the winding course of the Cuyahoga River into a smaller western section (West Cleveland) and an eastern, or principal, section. It is also intersected by two tributaries of the stream. Near the river bank, where the land is low and flat, are located many of the industrial works. Several viaducts span the river and connect the various levels of the city, the most remarkable of these being two constructed of steel and iron, which

are ranked with the finest structures of their kind in the United States. One is 3,931 feet long; the other, 3,211 feet, and known as the Superior Avenue Viaduct, was built at a cost of $2,250,000, but is to be replaced by a bridge affording mast clearance for the largest vessels. The second largest concrete bridge in the world in 1917 spans the Rocky River on the outskirts of the city.

Parks and Boulevards. Cleveland is known for its broad, regular, well-paved streets and boulevards, ranging from forty to 132 feet in width. The abundant growths of trees and shrubbery which beautify the streets, together

METROPOLITAN DISTRICT

1. Rocky River
2. Rockport (Lakewood City)
3. West Park (Rockport Village)
4. Brooklyn
5. Brooklyn Heights
6. Newburgh Heights
7. Newburgh
8. Cleveland Heights
9. East Cleveland
10. Euclid
11. Bratenahl

with the many parks of the city, have acquired for it the popular name of the *Forest City*. Euclid Avenue, varying in width from eighty-three to ninety feet, and extending from the southeast end of the Public Square, through Lakeview Cemetery and the suburbs of East Cleveland, is one of the notable streets in the world. Fine residences, built several hundred feet from the street and surrounded by spacious grounds, line this avenue on both sides. Its beauty, however, with that of a number of other streets, has been somewhat marred in recent years by the expansion of the business district. Lake Shore and East boulevards, Magnolia Drive, Bellflower Road, Juniper Drive and Clifton Boulevard are all attractive streets. The Public Square is the heart of the business district and the center of the street railway lines; from it the streets radiate in all directions. This square was formerly a park; two broad streets, crossing at right angles, now divide it into four sections.

The many parks of the city cover 2,673 acres, and the system is one of the finest in the United States. At the mouth of Doan Brook, which flows into the lake, lies Gordon Park (122 acres); Wade Park, overlooking the lake, has magnificent trees, a zoölogical garden and monuments to Commodore Perry, hero of the Battle of Lake Erie, and to Goethe and Schiller. The entire valley of Doan Brook, presented to the city by John D. Rockefeller and others, was converted into a narrow park, about four miles long, and like a ribbon it connects Wade and Gordon parks. Newberry, Forest City, Brookside, Woodland Hills, Lincoln and Garfield parks are among the other recreation grounds and amusement resorts of the city.

Lakeview Cemetery, six miles to the northeast, is a beautiful burial place, occupying an eminence on the crest of which stands the Garfield Memorial, 165 feet high and constructed of Ohio sandstone; the balcony around the top affords a view of the lake and surrounding country, and the chapel below contains panels and reliefs of various episodes in the life of the former President. Though Cleveland is an industrial and commercial city, the absence of large tenements and congested population is distinctly noticeable. It is a city of homes, a fact suggested by the prevalence of detached houses with gardens. In 1910 there were 90,465 dwellings. Through the children of the schools the Home Gardening Association has done much to beautify the city.

Buildings. According to a plan worked out by a committee of architects, including Daniel H. Burnham, the public buildings are being arranged in a group on a plot of ground in the center of the city. In addition to the Federal building, the courthouse and the city hall, already completed, the buildings of the group will ultimately include a union passenger station, the public library building and the museum. These structures are to be of imposing architectural beauty, and the group when finished will have cost $35,000,000. The Chamber of Commerce, the Art Museum, Central Armory, Cleveland Grays' Armory, Western Reserve Historical Society Building and the buildings of the Brotherhood of Locomotive Engineers, Guardian Savings and Trust Company, Central National Bank, First National Bank, Citizens' Savings and Trust Company and Union National Bank are all structures of substantial appearance and architectural beauty. One of the Federal Reserve banks is located here.

Cleveland has ample facilities for entertaining transients. The Statler, Hollenden, Cuyahoga, Euclid, Colonial, New Amsterdam and Gilsey hotels have modern equipment. Noted among the office buildings are the Euclid, Colonial, Taylor and Superior arcades, of which the last named, with several tiers of stores and offices arranged on both sides of a central court, is the largest. Among the prominent religious structures are the Roman Catholic Cathedral, Saint Michael's, Saint Prokop's, the Euclid Avenue Synagogue, Pilgrim and Euclid

GARFIELD MEMORIAL
In Lakeview Cemetery.

Avenue (Congregational), Trinity and Saint Paul's (Protestant Episcopal), First Methodist Episcopal, Epworth Memorial, Calvary Presbyterian, East End Baptist and Euclid Avenue Christian churches. The city has 389 places of worship, appealing to all denominations.

Institutions. Cleveland has numerous public, technical, business, private and parochial schools. It was one of the first cities of the United States to establish a free high school. For those desiring more advanced learning there are the University School, the Laurel and the Hathaway-Brown schools and the Ursuline Academy, but the chief seat of higher education is Western Reserve University (which see), with its departments of Adelbert College, Women's College and schools of medicine, law, dentistry, pharmacy, journalism and domestic science. There are also Saint Mary's Theological Seminary, Baldwin University, Cleveland College of Law, Cleveland Pulte Medical College and other schools of medicine, law and surgery. The public library contains 350,000 volumes, that of the Western Reserve University has 45,000 volumes, and there are medical, law and historical libraries. Among the benevolent institutions the Goodrich House, a settlement with an $80,000 building, is of the most recent organization. There are Roman Catholic, Protestant and Jewish orphanages, homes and hospitals, and harbors for the insane and other unfortunates. The Boys' Farm, twenty-two miles from the city, is controlled by the city and has a powerful influence for good among the unmanageable boys sent from the Juvenile Court. A commendable organization in connection with the public schools is the Mouth Hygiene Association, which has for its object the correction of general mouth disorders.

Commerce and Industry. Through the Cuyahoga River the Ohio Canal connects the Ohio River with Lake Erie, and affords Cleveland commercial advantages greater than those of any other city on this lake. To the sheltered harbor provided by the mouth of the Cuyahoga River has been added a ship-channel, and further safety is secured by a breakwater two miles long, one-half mile from the shore. The lake traffic is very large. Cleveland is the nearest large lake port to the great iron, coal and petroleum region of Western Pennsylvania and Northern Ohio, and has close connection with the iron and copper-ore district of Lake Superior. It is therefore the natural meeting place for these products, which explains why the city leads all others in the United States in the production of steel ships, wire, wire nails, bolts, nuts, heavy and light machinery, and a great number of kindred industries. It ranks first among the manufacturing cities of the state, second among those of the Great Lakes and fifth among those of the United States.

The city is the greatest fresh-water fish market in the country, one of the most important for grain, lumber and petroleum, and is the center of the malleable-iron trade. In the manufacture of women's outer garments it is second only to New York, and it has a high rank as a manufacturing center for gasoline and electric-motor vehicles. The variety of

its manufactures is almost endless, ranging from heavy castings and forgings to optical and astronomical instruments. Formerly Cleveland led in the construction of wooden vessels for lake traffic, and though material for this purpose has changed from wood to iron, it still holds its rank, as no other city in the United States surpasses it in the number of steel vessels produced. Among the industries dependent upon the agricultural resources of the district, that of slaughtering and meat packing is most important, and the manufacture of malt liquors is also considerable, though decreasing. One of the principal refining plants of the Standard Oil Company is located here.

History. In 1796 Moses Cleaveland, with a party of surveyors from Connecticut, went into the wilderness known as the Western Reserve (which see) to investigate the possibilities of the tract of land which had been purchased by the government. A settlement was made at the mouth of the Cuyahoga River and named Cleaveland, for its founder, the original spelling of the name alternating with the present form until 1831, when it was definitely changed by a printer because the correct spelling would not fit the headline space. In 1800 Trumbull County was organized, and Cleveland became the county seat in 1809. The village of Cleveland in Cuyahoga County, a subdivision of Trumbull County, was incorporated in 1814, when it had a population of less than 100. In 1816 the first bank was established, and in 1818 the first newspaper was issued and named the *Cleveland Gazette and Commercial Register*. By 1820 the population had increased to 600.

STATUE OF MOSES CLEAVELAND
Founder of the city.

The Ohio Canal was commenced in 1827 and five years later was opened as far as Akron; then the real development of the city began. The population grew from 600 to 6,000 between 1825 and 1835, and in 1836 a city charter was granted. Railway connections with the city were made in 1851, and Ohio City was annexed in 1853. Between 1872 and 1912 the following towns were annexed, in the order named: East Cleveland, Newburg, West Cleveland, Brooklyn, Glenville, South Brooklyn, Collinwood, Nottingham and Newburgh City. Cleveland has been the home of many distinguished men, including James A. Garfield, a President of the United States; John Hay, Secretary of State during the McKinley administration; Tom L. Johnson, a local capitalist and politician of national reputation, the father of the three-cent street-car fare and mayor of Cleveland for several terms; and of Marcus A. Hanna, once United States Senator and a prominent national figure. In Cleveland John D. Rockefeller, oil king and philanthropist, laid the foundations of his fortune, and his magnificent estate is an interesting feature of the city. W.E.T.

An outline suitable for Cleveland will be found with the article CITY.

CLICK BEETLE, SPRINGING BEETLE, or SKIPJACK, names given to a family of springing, snapping beetles. If the click beetle is touched or alarmed, it falls to the ground, folds up its legs, and lies for a time as if dead. If upon its back, it will throw itself some little distance into the air by a sudden jerking motion accompanied by a clicking sound, and, landing on its feet, will run away. There are about 350 species of click beetles in the United States and Canada alone. Most of them are brownish; some are black, grayish or marked with gay colors.

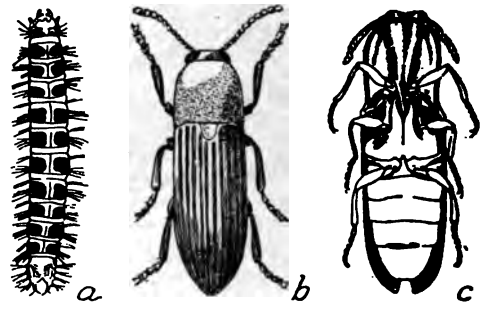

THE CLICK BEETLE
(*a*) Wireworm, the larva stage; (*b*) adult form, from above; (*c*) from below, showing snapping apparatus.

Click beetles usually live singly, in flowers, grass and decaying wood. The destructive larvae (young) are known as *wireworms* (*a* in

illustration). They are long, slender, horny-skinned, brownish- or yellowish-white. They live on seeds and roots and do much damage. Where they appear in large numbers, plowing in August and cross-plowing in September will kill a large proportion of them. In gardens, clover or weeds poisoned with Paris green and placed in the spring season where the beetle finds shelter will destroy the pest. Some of the tropical click beetles are luminous, and one species carries two glowing spots on each side of its thorax. In Cuba the dead bodies of these beetles are sometimes worn as ornaments.

CLIFF DWELLERS, an early American race whose history can be gathered only from the ruins of their strange dwellings built in canyon cliffs and rocks. Nobody knows when they lived, or exactly what great page of human history they filled. They were gone long before the white man first saw America, and of them the Indians knew nothing more than their ruins disclose to-day. From all evidence that can be gathered it is believed the Pueblo Indians descended from them, but this is not certain. Reading their story from unearthed bodies, from bits of pottery, articles of wearing apparel and implements obtained from those almost inaccessible fortress-homes, there is unfolded a tale of absorbing interest. In the corners of Utah, Arizona, New Mexico and Colorado, which meet beyond the southern Rocky Mountains, lived this race of people, peace-loving but forced by warring tribes to live in the inaccessible cliffs, where their dwellings were strong as fortresses.

From excavations in one place in Arizona were recovered about 300 skeletons, some completely dressed, showing that the cliff dwellers were small in stature, black-haired, and had heads flattened perhaps by papoose boards. Side by side with the bodies were found weapons, utensils and ornaments. The only metal objects discovered were small charms made of copper. The weapons were of polished stone; many implements, of bone or flint. Hampers found were no doubt used to carry burdens, and there were brushes made of fibers. Clothing was probably scarce, and much of it, like the sandals, was made of milk-weed fiber. Beads, feathers and bits of buckskin were also found. The great variety of pottery unearthed was always tastefully decorated.

It has been decided that these were an agricultural race who raised maize, beans, watermelons, tobacco and perhaps cotton. Irrigation ditches show their skill and industry. They domesticated the turkey and probably the rabbit and a species of llama.

Their Houses. The peculiar dwellings they built have given to the people their name. Most of them were on the tops of plateaus or high in cliffs and could be reached only by winding, roundabout paths. Sometimes, too, steps were cut in the cliffs. Often these houses were built as high as 800 feet above the level of a river or valley floor. Constructed either of assorted stones held together with moistened clay, or of sun-dried bricks, these dwellings were usually built two or three stories high, each story set back from the one below, leaving flat, open roofs or courts. The lower story had no windows, and entrance was obtained by means of ropes or ladders which led up on the outside to a hole in the roof. A ladder on the inside was then let down, and the outer ladder could be drawn up, thus guaranteeing safety from enemies. The rooms were generally very small, but there were many of them. Some rooms had fireplaces, and always there was one room half underground which the Spaniards called *estufa,* which, it is said meant *council chamber,* where the principal men of the tribe assembled. In some of these *estufas* crude pictures are found painted on the walls

TYPE OF HOMES OF THE CLIFF DWELLERS

A cliff palace. Cave dwellings of a great "Sun House."

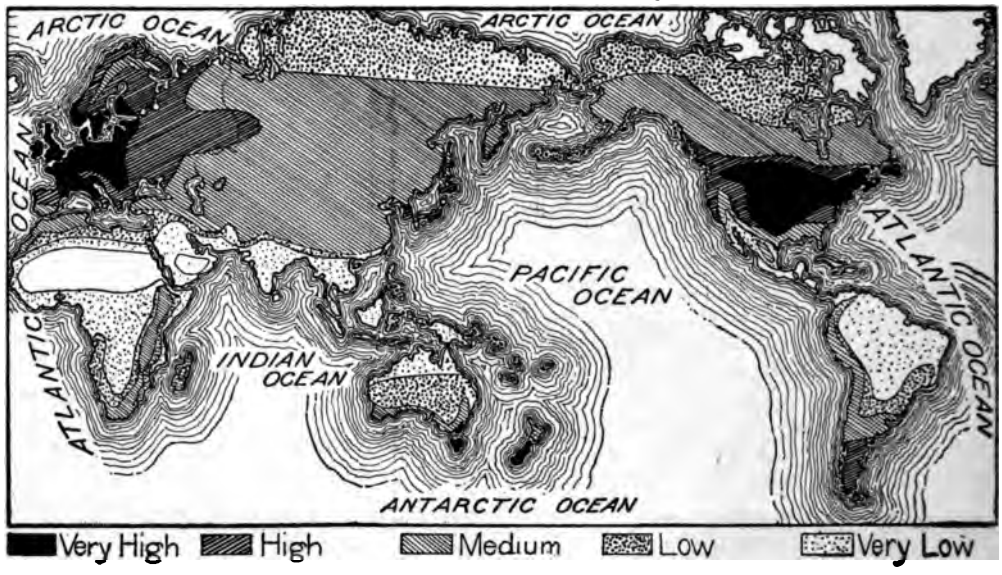

CLIMATE IN ITS RELATION TO ENERGY
The map shows roughly the distribution of human energy.

in green, perhaps obtained from carbonate of copper, in black from charcoal, yellow from yellow ochre, and white, probably from kaolin.

One "cliff palace" in Cliff Canyon in Southwestern Colorado is 421 feet long, contains 127 rooms and is capable of affording shelter to 1,500 persons. The best-preserved cliff dwelling ruins are found in Colorado, and the Federal government is restoring some of the most interesting ones. One of the sights of interest to the tourist out of Colorado Springs is an exact reproduction of a small cliff dwelling ruin, with an exhibit of ancient relics of this race. M.S.

Consult Nadaillac's *Prehistoric America; Bulletin 52* of the Bureau of American Ethnology, Smithsonian Institution, Washington, D. C.

CLI'MATE, the general average of temperature, moisture and other weather conditions in any certain region or locality. The climate of a place, therefore, may be hot or cold, wet or dry, healthful or unhealthful, according to the kind of weather, or meteorological, conditions, which have prevailed there for a great number of years. *Climate* may be said to be a settled or regular condition, for no very marked change has been known to occur in the climate of any region in 2,000 years. *Weather,* on the contrary, is a present atmospheric condition, and may change daily.

Influence of Climate on Civilization. Climate is the most potent factor in determining the civilization, vegetation and animal life of a region. In the tropics, wherever the equatorial rain belt prevails, animal and vegetable life are abundant, but the excessive heat is apt to prevent the people from developing enterprise and energy. In the frigid zones, where there is little or no vegetation, the few people have difficulty in living and cannot develop the arts and sciences. Thus it will be seen that in the great temperate zones, where cold and heat succeed each other, and where neither is extreme, are developed the great civilizations of the world.

Factors of Climate. Climate is the result of a number of factors, or determining influences. These are chiefly latitude, altitude, distance from the sea, winds, mountain ranges, rainfall, inclination of the earth's axis and ocean currents. In general, the warmth necessary to sustain life comes from the sun; the sun warms the earth, and the earth in turn warms the air.

Latitude. The latitude of a place is the chief factor in determining its average warmth, or mean temperature, and the mean temperature of a place computed for not less than ten years is its "normal" temperature. At the equator the rays of the noon sun are practically vertical and in every part of the torrid zone they are vertical during a part of each year. Beyond the tropical circles they fall more and more obliquely as the latitude increases; therefore these parts of the earth receive less and less warmth as the latitude increases. If the earth were a perfectly smooth land mass, all places in the same latitude would have the same tem-

perature; but this is not the case because there are so many modifying influences, altitude and distance from the sea being the most important.

Altitude. Altitude, or height above sea level, affects temperature. The air grows thinner and receives less heat from the earth in proportion to the distance one rises, the temperature falling one degree for about every 300 feet of

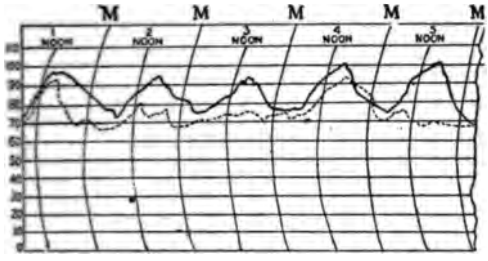

CLIMATE AND TEMPERATURE CHART

The diagrams show the variations in temperature in Chicago, Ill., and Peoria, Ill., on the same days. The solid line represents Peoria, the broken line, Chicago. The latter city is on the shore of a great body of water; the former is over a hundred miles inland.

elevation. Thus, even in the tropics, a wide range of temperature may be found in ascending a lofty mountain range—one of the Andes or Himalaya mountains, for instance. At the foot one experiences the temperature of the tropics; at 6,000 feet up, that of the temperate zone; at the summit, the eternal cold and snow of polar regions. The great plateaus of the tropics, which usually are at an altitude of 5,000 to 6,000 feet, have a cool climate.

Distance from the Sea. The position of a place or country with respect to the sea or to other large bodies of water also determines largely its climatic features. All places adjacent to the ocean or to the Great Lakes have a much more equable climate than those situated in the interior of a continent; the fact that the water is cooler than the air in summer and warmer in winter modifies the extremes of temperature. Such places therefore are cooler in summer and warmer in winter than locations farther inland.

Winds. An examination of a wind chart (see WIND) shows that in equatorial regions the great air currents forming the trade winds have a northerly origin north of the equator and a southerly origin south of it. They tend therefore to modify the warmth of equatorial regions. In each temperate zone the prevailing winds originate in warm regions and blow into the colder regions of higher latitudes. When the moisture mingled with the air falls as rain an enormous amount of latent heat is set free, warming the air still more. Thus the west coast regions of the continents which are in the temperate zones have much milder winters than those of corresponding latitudes on the east side of the continents. Because of warm southwesterly winds, the winters of Sitka, Alaska, are not colder than those of Philadelphia, nearly twenty degrees farther south. The climate of England is mild; that of Eastern Canada is hotter in summer and colder in winter.

The prevailing westerly winds also perform another important office. They blow the surface water of warm ocean currents into great drifts, and the warm water keeps the harbors and fiords in high latitudes free from ice during long winters. Because of the wind-blown drift of warm water, Hammerfest, a port within the Arctic Circle, is open all the year; on the other hand, the fiords of Labrador, considerably farther south, are ice-blocked more than half the year. Cold ocean currents have the opposite effect. The cold current coming down from Baffin Bay hugs the Labrador coast, carrying icebergs and cold fogs far into southerly regions. A cold current coming up from Antarctic waters flows around the lower part of South America and similarly affects its climate.

Mountains and Rainfall. Mountain ranges act as barriers and by preventing the free passing of winds from one region to another influence climate. The rainfall of localities is greatly affected by these mountain barriers. A wind passing over mountains leaves its moisture on the windward side and becomes a hot, dry wind on the opposite side. Thus the Pacific coast has an excessive rainfall, while some of the regions east of the mountains are hot and arid and are called the Great American Desert. The Sahara Desert in Northern Africa likewise is the result of mountain barriers, and the hot winds that blow from it and are intercepted by the Pyrenees and Alps make the climate of the Mediterranean region very much warmer than that in the same latitude elsewhere. Naples, Italy, has a semi-tropical climate, but it is almost in the same latitude as New York City in the United States.

Inclination of the Earth's Axis. The inclination of the earth's axis is one of the most important factors in climate. In the torrid zone it causes the movement of the equatorial rain belt north and south, giving nearly every part of the torrid zone an abundance of rain. In temperate zones it causes the alternation

of summer and winter, and in the frigid zones it causes the alternation of six months of sunshine with six months of darkness.

Rainfall. A region without rainfall is practically uninhabitable. The history of agricultural industries shows that a yearly rainfall not much less than twenty inches nor much more than forty inches is required for the world's wheat crop; that is, about 5,000 pounds of water are required for every pound of wheat. If the annual rainfall is less than twenty inches, food crops, with the possible exception of grass, must be helped by irrigation. If the annual rainfall is materially greater than fifty inches it hinders rather than helps most food crops. The map of the distribution of rainfall compared with that of the density of population shows that most of the people of the world live in regions having an annual rainfall varying from twenty to forty inches, and also that such regions in the temperate zones will yield enough foodstuffs for nearly 100 persons per square mile.

Soil and Vegetation are also climatic factors. Sandy regions are always warmer than those with a clay soil; and where there are forests and abundant vegetation, the climate is more equable and the rainfall nearer normal for the location.

An *isothermal map* forms one of the most interesting studies in temperature. In following the lines which show the average temperatures of all parts of the earth's surface it is interesting to note how little degrees of latitude sometimes have to do with climate. J.R.

Related Subjects. The following articles in these volumes relate to the subject of climate, and will make more clear and more interesting certain phases of the general topic:

Acclimatization	Humidity
Air	Hurricane
Antarctic Circle	Isobars
Arctic Circle	Isothermal Lines
Blizzard	Japan Current
Calms, Regions of	Labrador Current
Chinook	Land and Sea Breezes
Cloud	Latitude
Cloud-burst	Lightning
Cyclone	Meteorology
Desert	Monsoon
Dew	Norther
Doldrums	Ocean Currents
Dust, Atmospheric	Prevailing Westerlies
Equator	Rain
Equinox	Seasons
Fog	Simoom
Frost	Sirocco
Glacier	Snow
Gulf Stream	Snow Line
Hail	Storms
Horse Latitudes	Tornado
Trade Winds	Weather Bureau
Tropics	Wind
Typhoon	Zone

CLI'MAX, in rhetoric, is the arrangement of words or clauses in the rising order of their importance, a most effective device when used by a skilful writer or speaker. Probably the best-known example of climax is Julius Caesar's terse announcement to the Roman Senate, "I came, I saw, I conquered." The beautiful passage from the ninth chapter of *Isaiah,* which is used with such stirring effect in Handel's oratorio *The Messiah,* is one of the numerous examples of climax found in the Bible: "And his name shall be called Wonderful, Counsellor, the mighty God, the everlasting Father, the Prince of Peace."

Climax is used with striking effect in oratory, an illustrious example being the following passage from Patrick Henry's eloquent speech against England before the Virginia delegates to the provincial convention which met at Richmond in 1775: "We have *petitioned;* we have *remonstrated;* we have *supplicated;* we have *prostrated* ourselves before the throne." Few stronger climaxes have been uttered in any age of the world's history.

Anti-climax is the reverse of climax, the arrangement of ideas in the descending order of their importance. Ordinarily the use of anti-climax serves to make a sentence weak, and should be avoided. The argument used by the country clergyman against swearing is a good example of anti-climax: "Oh, my brethren, avoid this practice, for it is a great sin, and, what is more, it is ungenteel." Very often writers deliberately resort to anti-climax in order to produce a humorous or sarcastic effect, as in the following lines from Pope:

> Go, soar with Plato in the empyreal sphere,
> To the first good, first perfect, first fair;
> Go, teach Eternal Wisdom how to rule,
> Then drop into thyself, and be a fool.

CLINTON, a town in Huron County, Ontario, 130 miles west of Toronto and fifty miles north of London, on the Buffalo-Goderich branch of the Grand Trunk Railway, twelve miles southeast of Goderich, thirty-three miles northwest of Stratford, and seventy-three miles northwest of Hamilton. The town is known for its manufacture of pianos and organs, automobiles, boys' clothing, knit goods and flour. It also ships grain, live stock and salt obtained from the neighborhood. Population in 1911, 2,254; in 1916, about 2,600.

CLINTON, DE WITT (1769-1828), an American statesman whose name is inseparably con-

nected with the Erie Canal, for he faithfully devoted the best years of his life to the promotion of that work. He was born in Little Britain, N. Y., and completed his education with honors at Columbia College. He was admitted to the bar in 1788, but his earnest ambition soon carried him into politics, first to the assembly, then, in 1798, to the New York state senate, and in 1801 to the United States Senate. In 1803 he was elected mayor of New York, an office which he held for twelve years, excepting two short intervals. During that period he was again a member of the senate of New York, and was lieutenant-governor of the state for two years. In 1812 he was defeated by Madison for President of the United States, but in 1817 was chosen governor of New York state, and to this position he was reëlected three times. All his life he worked in the interest of a waterway which should connect the Great Lakes with the Atlantic seaboard. During his third term, in the autumn of 1825, he was triumphantly carried on a barge from Buffalo to New York along the canal which his untiring effort had made a reality. The story of this effort and its results is told under the title ERIE CANAL.

DE WITT CLINTON

CLINTON, GEORGE (1739-1812), an energetic soldier and statesman, born at Little Britain, N. Y. He served prominently in the Revolutionary War and was of great service to the colonial cause through his influence with the Indians. Because he was a very popular patriot he was elected to the New York assembly; in 1775 he was sent as a delegate to the Continental Congress. In 1777 he was appointed a brigadier-general in the Continental army, and later in that year was made first governor of the state of New York, serving in this position for eighteen years with exceptional ability and discretion. He opposed the Federal Constitution on account of its centralization of power, and advocated improvement of internal communication by navigation companies. In 1804 he was elected Vice-President of the United States, an office which he held until his death, serving with both Jefferson and Madison. In 1811 it was his vote which defeated the rechartering of the United States Bank. De Witt Clinton (which see) was his nephew.

CLINTON, SIR HENRY (about 1738-1795), a British general who saw active service in the American Revolution, beginning at the Battle of Bunker Hill, where he fought as major-general. After Washington's defeat in the Battle of Long Island in 1776, Clinton took possession of New York, and as a reward for his share in the American defeat was knighted and raised to the rank of lieutenant-general. In 1778 he was placed in chief command of the British forces in America, with his headquarters at Philadelphia. When he heard of Burgoyne's surrender and the news of the French alliance with the American cause, he evacuated Philadelphia and began a retreat through New Jersey. Washington hurried after him, and the two armies fought a battle at Monmouth Courthouse in June, 1778, in which the British were defeated.

Clinton then stationed his forces at New York, where he remained until December, 1779. At that time he led an expedition into South Carolina, capturing Charleston in the following spring. After his return to New York, he planned to go to the aid of Cornwallis, but his expedition started southward on the day the latter surrendered. In 1782 the chief command was given to Sir Guy Carleton, and Clinton returned to England. Thereafter he served in Parliament and as governor of Gibraltar.

CLINTON, IOWA, the county seat of Clinton County, in the easternmost section of the state, on a wide curve of the Mississippi River. Chicago is 138 miles east, Cedar Rapids is ninety miles west, and Des Moines is 225 miles west and south. By water, Dubuque is sixty miles north and Davenport is forty miles south. One railway and two wagon bridges connect with East Clinton and Fulton, across the river. The Chicago & North Western; the Chicago, Milwaukee & Saint Paul; the Chicago, Burlington & Quincy, and the Chicago, Rock Island & Pacific railways serve the city. Interurban lines also connect with Davenport and other adjacent cities. In 1910 the population, chiefly American, was 25,577, which increased to 26,091 in 1915. The area is a little less than nine and one-half square miles.

Clinton is an attractive city with broad, shaded streets, lying between the river and a range of bluffs. Great efforts have been made

by the people to have an ideal city, and their degree of success is possibly one reason why it is locally called *The Bright Spot*. Riverfront Park, Eagle Point Park and De Witt Clinton Park contribute their share to the beauty of the city. A post office erected at a cost of $100,000 in 1902, an $80,000 Coliseum and a Scottish Rites Cathedral are the most notable buildings, but there are some substantial business buildings and a number of fine churches. Mount Saint Clare Academy, Our Lady of Angels Seminary, Wartburg Lutheran College, a business college and a Carnegie Library supplement the public school system.

The region within a radius of fifty miles has Clinton for its main trading center; it is a distributing point for timber and its saw mill industry is important. The principal industrial plant, however, is a sugar refinery which has an annual output valued at $5,000,000. Furniture, gasoline engines, boats, automobiles, wagons, harness, locks and wire-cloth are manufactured here, and there are cracker and sash-and-door factories, and iron bridge works. An iron drawbridge across the river at Clinton cost $600,000 to construct and has a length of 4,100 feet. The machine shops of the Chicago & North Western Railway are located here.

The city was founded in 1855 by the Iowa Land Company, was incorporated in 1857 and named in honor of De Witt Clinton, the American statesman. In 1867 the city was again incorporated, this time under a law of the state for the incorporation of cities. In 1890 Lyons, with a population of 5,800, was included within the city limits. O.T.R.

CLINTON, Mass., one of the earliest and best-known manufacturing towns in the United States. It is in Worcester County, in the northeastern part of the state. Boston is thirty-five miles east, Worcester is twelve miles southwest, and Lowell is twenty-five miles northeast. Clinton is on the Nashua River and on the Boston & Maine and the New York, New Haven & Hartford railroads. The area of the city is about five square miles. The population in 1910 was 13,075; in 1914 it was 13,192. Americans predominate, but there are a large number of Irish and Germans. Clinton is picturesquely situated in hilly country. Nearby in 1896-1905 was built the immense Wachusett dam and reservoir, the main source of the metropolitan water-works system which supplies water to Boston and eighteen cities and towns within a radius of ten miles of the State House.

Three manufactories of international reputation, making ginghams, wire-cloth and carpets, are located at Clinton. They were all founded by Erastus Brigham Bigelow, one of the incorporators of the Massachusetts Institute of Technology, and an inventor whose various looms revolutionized the weaving industry. The Lancaster mills, making ginghams, employ over 2,000 workers. Machinery, thread, worsteds and yarns are also manufactured at Clinton. The city has one of the finest municipal buildings in the state; it also has the Clinton Historical building, a public library, a hospital, a home for aged people, and an attractive union railway station.

The earliest settlement on the site of Clinton was made in 1645. It was included in Lancaster until 1850, when it was incorporated as an independent town. E.G.O.

CLISTHENES, *klis' the neez,* an Athenian statesman who introduced *ostracism,* or banishment by public vote, and who was one of the first to suffer this punishment. He was a member of the celebrated family of Alcmaeonidae and was noted for his democratic tendencies. Some of his plans for reform met with popular approval, but he was eventually forced to retire from Athens in disgrace. The date of his birth and death are unknown, but many of his improvements in the Athenian constitution are dated about 510 B.C. See Ostracism.

CLIVE, *klyve,* Robert, Baron Clive of Plassey (1725-1774), the military and administrative genius to whom Britain owes its empire in India. In his day the government of English colonies east of the Cape of Good Hope was vested in the East India Company, to whom the eighteen-year-old Clive was sent as a "writer," a clerk of the lowest degree, because of his fondness for adventure and apparent inability to apply himself to school work.

Clive began his military career in 1747 as an ensign, after escaping from a French prison at Pondicherry. In 1751, in command of only 320 natives and British and aided by inexperienced officers, he successfully defended Arcot against thousands of fanatical Mohammedans, and followed this exploit by several victories in the field. In 1757, at the Battle of Plassey, he established British supremacy in India by routing over 50,000 natives with his 3,200 men.

At his home-coming in the year 1760 Clive was given his title, and he entered Parliament. Five years later he was returned to the East

to revive the ebbing fortunes of the Company. He secured the formal allegiance of the Mogul emperor, reorganized the army and reformed the civil administration. He reëntered Parliament in 1767.

In 1773, after a committee investigation of the affairs of the East India Company, a vote of Parliament put on record that Clive had gained a fortune of £234,000 during his first administration, but that he "did render great and meritorious service to his country." It is quite certain that none of the presents which Clive had received from Indian princes were bribes. But the shadow cast on him deeply stirred his morbid temperament, and he ended his own life the next year.

CLOCK, a mechanical device for measuring and indicating the time in hours, minutes and seconds. From the very earliest time man

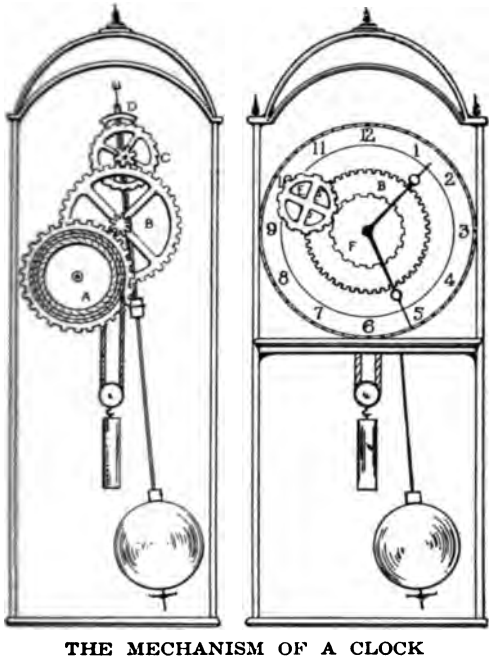

THE MECHANISM OF A CLOCK
Explanation of the parts appears in the text.

naturally desired to have some means of recording the passage of time, and the modern clock, instead of being a single invention, is in reality the result of a more or less gradual growth of ideas. The Indians of North America prior to the coming of the white man measured time by *moons,* each moon measuring the time from one new moon to the next, or twenty-eight days. The hours of the day were indicated by the height of the sun. An appointment might be made for two men to meet "so many moons" hence at a certain spot, at the hour when the sun had risen to the height of some particular tree. Such methods, though primitive, were practical, for the Indian could tell the time by the sun almost as correctly as the modern city dweller can by his clock.

The invention of the clock must be attributed to the Chinese, best authorities agree, at least 2,000 years before the Christian Era. If such be the case, the art of clock-making was long lost, for it was not known to Western countries until many centuries later. In the fourteenth century clocks were produced by Germans, who continued to improve on their first attempt, and it is probable that the perfected clock of to-day is due to the efforts of German scientists. Monks in the fourteenth century also played an important part in the development of clocks, because their religious observances demanded careful adherence to a time schedule.

Essential Parts. The necessary parts of a clock are a set or train of wheels and a weight or spring to set and keep them in motion. There must be a face, or dial, and hands, or pointers, to indicate the time. The accompanying drawing illustrates the working principles. Before a clock's mechanism can be set in motion it must be "wound up." That means winding a chain round a barrel or drum, which is marked *A* in the picture. The weight at the end of the chain slowly falls, and as it does so it causes the drum *A* to revolve. The wheel marked *B* is then made to turn, as it is connected to *A* by cogs. The turning motion is passed on to the wheel *C* in the same way. To prevent the weight from falling too fast and making the wheels turn too quickly there is a little device called the *escapement,* marked *D,* connected with a pendulum. This curved piece of metal has a tooth at each end, which fits into cogs in the wheel *C.* The pendulum as it swings to right and left moves *D* up and down and releases the wheel *C,* one cog for each swing, or tick. Instead of making the clock go, as is often supposed, the pendulum prevents the wheels from turning too rapidly. It also acts as a regulator; shortening the pendulum by means of a screw makes it swing more rapidly, while lengthening it makes it move more slowly.

The second illustration shows the face of a clock and the wheels which cause the hands to move. Wheel *F* makes a complete revolution once every hour and carries the long, or

minute, hand with it. Wheel *E* is made to move by touching wheel *F*. At the back of wheel *E* is another smaller wheel with only six teeth; these fit into teeth in wheel *B*, which has seventy-two teeth, and carries the hour hand. Turning the small wheel of six teeth causes the large wheel *B*, with its seventy-two teeth, to turn just one-twelfth of the way round. Thus the combination of wheels causes *F* to turn twelve times while *B* turns but once.

Modern Spring Clocks. Though for centuries pendulums and weights were used, requiring perfect equilibrium and permitting only an upright position, it was eventually discovered that clocks could be made without them and that a small steel spring would perform the same office. Instead of having a pendulum, spring clocks are fitted with a balance wheel, which prevents the other wheels from turning too rapidly. Small clocks and watches are made on the same principle, and both were impossible before the adoption of the spring; all that is necessary to start the mechanism is to wind, or tighten, the spring.

Striking Clocks. Naturally when clocks were perfected and the time could be seen by anyone at a glance, the idea of a clock

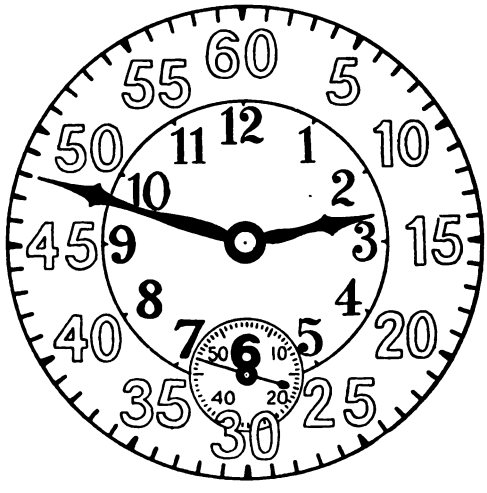

NEW FORM OF DIAL

The inner circle of figures represents the hours; the outer circle, the minutes of the hour. This dial is especially valuable in railway stations.

which would announce the hours so that all in the vicinity could hear was evolved. The striking mechanism is separate from the ordinary time-keeping machinery. A weight or spring sets in motion wheels which release a hammer at certain times. The hammer falls on a bell or rod of metal and announces the hour. Many clocks have elaborate devices for striking chimes on a series of bells, for playing tunes and for making certain figures go through regulated motions at regular intervals. One of the most interesting and complicated of clocks is to be seen in Strassburg Cathedral in Germany. Many clocks, instead of striking the hours, have an attachment which causes a bell to ring at a certain time. These are called "alarm clocks," and are in great demand among those whose business demands early rising.

Electric Clocks. The most important application of electrical knowledge to clock-making is the operation of a number of clocks in different places in unison with a master clock in an observatory, but there are also electric clocks which differ from the ordinary clock chiefly in deriving power from batteries instead of from weights or springs. The picture shows one method of operating either type of clock. The cylinder *a* is an electro-magnet in

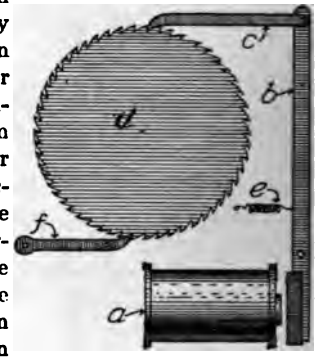

which the current is alternately excited and broken by the swinging of a pendulum, which in the case of a series of clocks is that of the master clock. When current passes through the coil the lower end of the armature lever *b* is attracted and the pawl *c* pulled back as the lever swings on its pivot. The back-stop *f* prevents the ratchet wheel *d* from slipping. When the current is broken the spring *e* draws the lever back and the wheel receives a push.

Clock-Making Industry. So great is the demand for clocks that the United States alone, besides providing for nearly all its own needs, exports them to the value of $3,000,000 annually. American enterprise, to which is due the introduction of the cheap but efficient steel spring, has revolutionized clock-making throughout the world. For more than 200 years previously coiled springs had been used by European clock makers, but only in the most expensive clocks. Now the spring clocks made in the United States are the cheapest, and in proportion to their cost, the most satisfactory that can be obtained. Fairly reliable clocks can be purchased for one dollar,

a remarkable fact considering their good appearance and efficiency. This result is due largely to a process of manufacture by which all the numerous parts of a small clock are cut out of a piece of brass by one single stamping operation.

The clock industry in Canada is practically undeveloped, and that country depends almost entirely on the United States and Europe.

Related Subjects. In these volumes the following articles are connected with this subject:

Hour Glass	Sun Dial
Pendulum	Watch

CLOISTER, *klois'ter.* This word, which comes from the Latin *claudere,* meaning *to close,* was at first applied to the entire space enclosed within the walls of the monastery, cathedral or collegiate establishment of the

A CLOISTER
Seen in the foreground, with the garth beyond.

Middle Ages. Later it designated the four-cornered court in the center of the main group of buildings, which was surrounded on all sides by a covered, arched corridor. Sometimes the term is applied only to these corridors; the central, open space, which contained a well and garden, was known as the *garth.* Within the cloisters the monks were accustomed to enjoy their periods of exercise and recreation.

Milton's beautiful lines from *Il Penseroso* illustrate the general association of the word *cloister* with the serene and quiet life passed within the monastery:

> But let my due feet never fail
> To walk the studious cloisters pale,
> And love the high embowered roof,
> With antique pillars massy proof,
> And storied windows richly dight;
> Casting a dim, religious light.

CLOSED SHOP, a workplace in which only members of labor unions are employed. See OPEN SHOP; LABOR ORGANIZATIONS.

CLOTH, the woven materials used for our garments and many of the furnishings in our homes. The first covering used by man was made of foliage, then, for warmth, the skins of animals and feathers of birds were used. But animals became more scarce each year, and finally the wool of sheep was used, twisted into threads and woven for use as garments. So the term *cloth* originally applied to woolen fabrics. Then down through the ages the value of cotton, flax, silk and fibers of hemp, jute and other plants was discovered, and the primitive methods of weaving were gradually improved until now the making of cloths of all kinds is a world-wide industry.

Cloth is woven on the loom (see LOOM). Two sets of threads are used, the *warp* threads running lengthwise of the goods, and the *weft,* or *woof,* threads running in and out across the warp. The edge of cloth woven to prevent raveling is called *selvage.* The warp is sometimes called the *back,* or *foundation,* of goods, and the woof, the *filling.* When the warp of a piece of goods is of cotton and the weft of silk, it is described as having a cotton back and a silk filling (see WEAVING). All-wool cloths have both warp and weft of wool, but most cloth sold as wool contains some cotton or other fiber. Worsted goods are made of well-twisted combed wool (see WORSTED).

The width of cloth depends on the number of warp threads. Its fineness or coarseness depends on the size of threads used and their distance apart. According to the way in which weft threads are woven across the warp, cloths are *plain,* like muslin, *twilled,* like tweeds, *piled,* like velvet, *figured,* like damask, *mixed,* like cheviot, or *checked* or *striped,* like gingham.

Serges, cashmeres, Henrietta and covert are some of the most commonly known cloths of wool. Muslin, calico, gingham, some cambrics, canvas, duck and dimity are widely-used cotton cloths. Made of flax are the linens, including lawns, sheetings, toweling and some cambrics. Pongee, crêpe de Chine, foulard, taffeta and surah are some of the best-known cloths of silk. So varied are the methods of manufacture that a single description will not apply to all cloths.

"Costly thy habit as thy purse can buy," is a wise phrase of Polonius in *Hamlet,* though often ascribed in error to Benjamin Franklin, in *Poor Richard's Almanac.* Fortunately cloth is made to meet the demands of every purse.

Each principal kind of cloth named above is described in its place in these volumes, and a study of these will identify the various fabrics

with respect to utility and comparative values. Some details of manufacture are also included.

CLOUD, *klowd.* Some clouds assume the shape of great, fleecy masses, some are feathery formations far in the upper air, and some are dull gray or black sheets which darken the earth and give promise of rain; but whatever their appearance, the formation is always the same. They are merely atmospheric moisture, condensed until it has become visible; in other words, they are upper-air fogs. That this is true the mountain-climber can bear witness. From below he may see clouds high above as rolling masses, veiling the summit of the mountain; as he ascends he loses sight of cloudlike forms but finds himself gradually enveloped in a heavy mist; and when at last he comes out upon the sun-bathed peak he can turn and see the mist again as heaving billows of cloud below him.

When the sun warms the surface of the earth, water reached by its heat loses its liquid form and is transformed into gaseous vapor. This vapor rises, and as it cools by expansion in the light upper air it is condensed again into the tiny particles of water or snow or ice which form the clouds. As their weight causes them to sink, these liquid particles come again to the warmer layers of air and are once more vaporized and become invisible. So goes on the ceaseless change that we can nearly always observe in cloud shapes as they float past us, and that makes them, as Emerson has said, "always and never the same." Clouds or banks of fog are also formed when winds carry warm atmosphere into a cold region or cold air into warmer lands, for the result is exactly the same as when we "see our breath" on wintry mornings.

Every Cloud Has a Name. Because of the indication they give of weather conditions present and to come, clouds have been closely studied by men of science. To each shape of cloud has been given a name descriptive of it, and as the shapes depend upon the conditions within and around the cloud masses, the names ought to be known by all who like to "discern the face of the sky." Though they are Latin, most of them can be easily remembered by their resemblance to English words.

Cirrus to a Roman meant a ringlet of hair, and so the name was given to the curly white cloudlets of ice crystals which form high above all other clouds, five to ten miles above the earth's surface. The word *cirrus* may be recalled because it is similar to *circle.*

Stratus, which in Latin means *spread out,* is like the word *stratum,* the geological term for a *layer.* Stratus clouds are the most foglike, and are generally very close to the earth. They are oftenest seen at morning and evening, when the still air contains no currents to break them up.

CLOUD FORMATION
(1) Cirrus, cirro-stratus and stratus; (2) cumulus; (3) strato-cumulus; (4) nimbus.

Cumulus means a *heap* (as we see in our word *accumulate,* which is to *pile up*) and cumulus clouds are the beautiful heaped-up masses of white that float across the sky on lovely summer days, casting swiftly-moving shadows on the earth. It must have been a cumulus that inspired the conversation between Hamlet and old Polonius:

> Do you see yonder cloud that's almost in shape of a camel?
> By the mass, and 'tis like a camel indeed.
> Methinks it is like a weasel.
> It is backed like a weasel.
> Or like a whale?
> Very like a whale.

Cumulus clouds travel at a height of perhaps a mile. In midafternoon, when the sun's rays are the warmest, the heaps increase in number and in size as more and more water is drawn up by evaporation, but when comes—

> The evening beam that smiles the clouds away,

they lose their beautiful dream-like shapes in the flat monotony of stratus clouds. A great number of heavy cumulus clouds often portends rain, which comes when the atmosphere contains more moisture than it can support.

Nimbus is the very word which the Romans

gave to a rain cloud. A nimbus is a rather shapeless formation, for its lower half contains the falling rain-drops.

The cirrus, the stratus, the cumulus and the nimbus are the four chief types of cloud forms, and from them most others take their names. Among frequently-seen combinations are the cirro-stratus and strato-cumulus shown in the accompanying illustration, and the cirro-cumulus, a group of fleecy little cumulus clouds, a fair weather sign which most of us call a "mackerel sky."

The Poetry of Clouds. Like most works of Mother Nature, the cloud has always been a favorite symbol of other things, either, as in Browning, of temporary misfortunes, or, as in Shakespeare, of great heights. One poet alone has caught the spirit of the cloud as other poets have discerned the heart of the flower, the tree or the brook. Here are parts of the first and last stanzas of Shelley's *The Cloud:*

I bring fresh showers for the thirsting flowers,
From the seas and the streams;
I bear light shade for the leaves when laid
In their noonday dreams.
From my wings are shaken the dews that waken
The sweet buds every one,
When rocked to rest on their mother's breast,
As she dances about the sun.

I am the daughter of earth and water,
And the nursling of the sky;
I pass through the pores of the ocean and shores;
I change, but I cannot die.

Cloud-Burst. In desert and mountain regions a not unusual occurrence is a sudden heavy deluge of rain, lasting only a few minutes and covering but a small area, falling with such terrific force that it seems as though a reservoir in the sky had broken and emptied its entire contents at once. In such a cloud-burst it is impossible for the ground to absorb its usual proportion of moisture, and raging torrents are quickly formed in stream-beds and even in usually dry valleys. Many of the most beautiful of nature's works, such as the fantastic promontories of the Grand Canyon in Arizona, have been carved by these torrential floods.

Scientists can give no satisfactory explanation of the origin of cloud-bursts, for the simple reason that they do not yet fully understand how rain of any sort is formed. The space covered by a cloud-burst is seldom more than a few acres and the rainfall may be as much as five inches in fifteen minutes. C.H.H.

CLOVER, *klo'ver,* one of the most useful and attractive herbs, found in tufts wherever blades of grass will grow, along roadsides or on lawns; or cultivated in great fields for hay, pasture, cover crops, green manuring, for use as green fodder or for soil improvement. Commonly, clover has three rounded leaves, but sometimes there are more. Who has not searched for the "four-leafed clover for luck," or having found a five- or six-leafed clover has not thought of the old superstition that evil would follow? Most children have discovered what the bees have always known—that the purple, red, pink, white and yellow dense heads or spikes of blossoms hold stores of nectar. Because bees get so much sweetness from clover, the term, "to live in clover," means the height of luxury and plenty.

CLOVER

Leaves and blossoms. (*a*) White clover; (*b*) red clover.

Varieties. There are about 300 species of clover, some of which are merely weeds, but many are of immense value for the uses mentioned above. The common *red clover,* native of America and most parts of Europe and now cultivated in other countries, is the most important. It grows in temperate climates from six inches to two feet high and blooms from April to November, and as it lives for two years, it is classed as a biennial (which see). It is used for hay, for pasture and for enriching soil. It is excellent food for milch cows, sheep and young stock. And its roots gather so much nitrogen, which they leave in the soil, that it is an excellent crop to restore fertility to worn-out lands. Bumblebees are absolutely necessary for the fertilization of the clover, however, and the experience of the Australians with this valuable little plant is interesting. They imported large quantities of clover to plant for fodder, but left the bumblebee behind, so the next year there was no clover seed for planting, and no crop could be raised until bumblebees were introduced.

White clover is also very valuable for pasturage, and its fragrant blossoms furnish nectar for the highest-priced honey on the market. It is seldom grown alone, however, as it does not yield as much as red clover. It is usually mixed with grasses and other clovers.

Alsike, or *Swedish clover,* is like the white clover, but has straighter, stouter and more juicy stems. It is strongly recommended for cold, moist, stiff soils, and is the only clover which can be grown by irrigation.

Then there are the *crimson,* or *Italian clover,* used as a cover crop in orchards, sometimes cultivated for grazing and hay, and also raised by florists for ornament; the *Dutch,* or *honeysuckle clover,* a good bee plant; the *yellow,* or *hop clover,* of the roadsides; the white sweet or *tree clover,* so common in prairies; the silky flowered, gray-pink *rabbit-foot clover,* just an attractive little plant on worn-out lands; and numerous others.

The value of clover as a soil-improving crop is being realized more and more each year, but in many sections it no longer grows as easily as at one time. In some places certain necessary elements in the soil have been exhausted, in others diseases have caused failures of the crop. Covering with straw and burning to prevent spread is the best cure for clover-rust, clover-rot, leaf-spot and dodder, and plowing under is advised if one would be rid of the worst clover insect pests.

Before planting, to obtain a good, clean crop, the seed should be carefully examined and wire-cloth screened to remove weed seeds, especially dodder. Good red clover seed is plump, shiny and colored from violet to light yellow. Toledo, O., is the greatest clover seed market.

Value of Clover Crop. The United States produces about three and a quarter million tons of clover annually, valued at nearly thirty million dollars. The East North Central states furnish over half that amount, Illinois leading in individual production, followed by Indiana. Almost twenty-five million tons of timothy and clover mixed are produced each year, valued at about $260,000,000.

The hay and clover crop in Canada amounts to about eleven million tons yearly, valued at $155,000,000, Quebec and Ontario contributing most of the product. M.S.

CLOVES, *klohvz,* a spice, the dried, unopened flower buds of a tree which is a native of the Molucca, or Spice, Islands. It is now cultivated in Sumatra, Jamaica, the West Indies and Brazil. The tree is a handsome evergreen, from fifteen to thirty feet high, with large, oval, smooth leaves and numerous purplish flowers on jointed stalks. When gathered, between October and February, the buds are

CLOVES
Flower, leaves, and cross-section of bud.

reddish. They are then dried and in the drying process turn dark brown. They yield a very fragrant odor, and have a bitterish, sharp, warm taste. This spice is used chiefly in cooking, but yields an oil much prized for flavoring desserts and candy and for scenting soaps. The oil of cloves is also used medicinally; in cases of toothache it will deaden the pain, but it lacks curative properties. The name *clove* comes from the French word *clou,* meaning *nail,* and was suggested by its shape.

CLOVIS, *klo'vis* (466-511), a noted warrior and king of the Franks. He was the son of Childeric I, and in 481, at the age of fifteen, succeeded his father on the throne. Clovis was very ambitious, which fact led him into war. When a mere youth he attacked with his army the Roman general Syagrius and completely vanquished him at Soissons, which he afterward made his home. He is said also to have conquered the whole of Belgica (modern Belgium), of which Rheims was the capital.

His wife was a Christian princess of Burgundy. She greatly desired the conversion of the king, but he remained a pagan until the close of his successful war with the Alemanni, when, in fulfilment of a vow, he was baptized at Rheims. This was an important event to the orthodox Christians of Western Europe, who afterward looked to him to support them against the Arians. After the conquest of

the Visigoths, the kingdom of Clovis extended to the Pyrenees. He later became king of all the Frankish tribes, and was the founder of the Frankish monarchy. See FRANKS.

CLUB, *klub,* a body of men or women organized to promote some particular object, whether literary, political or merely social. The derivation of the word indicates something of the nature of such an organization, for club comes from an old word meaning *to divide,* and has reference to the fact that the expenses of a club are divided among the members.

Historical Clubs. The first club that really made a place for itself in history was that to which Shakespeare, Raleigh, Beaumont and Fletcher belonged. It met at the Mermaid Tavern, in Bread Street, London, and from it went forth judgments and criticisms that strongly influenced the literary life of London. Later came the Kit-Cat Club, named for Christopher Cat, whose mutton-pies graced its banquets; the Beefsteak Club, with its motto of "Beef and Liberty" and its custom of calling its members "Steaks"; and that famous organization known to its members simply as "The Club," but commonly referred to as the Literary Club. Of this organization Dr. Samuel Johnson was the recognized head, though the membership included such brilliant men as Goldsmith, Garrick, Reynolds, Burke and Gibbon. This club still exists in London, though it no longer sways public opinion as it did in its early days.

The earliest clubs were largely social in their nature, but men of like political convictions tended to seek the society of one another, and thus political clubs grew up. In the eighteenth century many a man was made or defeated in public life according as he gained the good or ill will of one of these organizations.

Modern Clubs. Practically all of these clubs, whether literary, social or political, had their beginnings in some tavern or coffee house, and there all future meetings were held, the landlord often finding it worth his while to neglect other patrons for the sake of some such club organized within his doors. Still there was no hint of the club in its more modern sense—the club in which the members actually own the clubhouse and its equipment. This was a product of the early nineteenth century, and had its beginning in associations of army and navy officers who, reduced to half pay on the cessation of the Napoleonic wars, found it cheaper to combine their resources and live under one roof.

From that time on clubs have spread rapidly, and every great city has its organizations which play a more or less definite part in its life. London, for instance, the original home of the club, has no fewer than 100 of note—literary, scientific, artistic, political, athletic and social; and all of these phases of club life are represented in the large cities of Canada and the United States. Some of the buildings possessed by these organizations are very large and sumptuously appointed, and life in them is luxurious in the extreme.

These are clubs in the most formal sense, but along with these have grown up thousands of organizations less ambitious in purpose and less wide in their scope. There are clubs for women, for children, and for men who cannot afford to avail themselves of the privileges of the great city clubs. Some of these less formal organizations are small, some of them have hundreds of members.

Related Subjects. A number of organizations which may be classed as clubs are treated in these volumes:

Boys' and Girls' Clubs	Fraternities, College
Canning Clubs	Women's Clubs

See, also, FRATERNAL SOCIETIES.

CLUNY, *kloo'ne,* in modern times a handsome, though coarse and thick, strong white lace made by hand in Belgium, Germany and Italy. The real cluny is expensive, the price varying with the width and pattern, but machine-made imitations are numerous. Modern cluny lace is used largely for edging doilies, scarfs and tablecloths. There are three ways to detect imitation from real cluny. If two sizes of thread are used and if they are crinkly, irregular and loose, the lace is imitation, as against the real, in which only one size thread, straight and taut, is employed. Imitation cluny is usually made of cotton; the real is made of linen.

Ancient cluny was a French net lace in which the pattern was darned. This is now known as *antique, fillet* or *spider work.*

The name *cluny* was taken from the museum of Cluny, where samples of ancient lace are kept. This is in the town of Cluny or Clugny, in Eastern France. At one time the most celebrated Benedictine abbey in France was located there, and the abbey church, destroyed in the time of Napoleon, was then regarded as one of the world's wonders.

CLYDE, *klide,* the most important river in Scotland, celebrated throughout the world for the shipbuilding yards which line its banks.

"Built on the Clyde" was formerly as high praise for a vessel as is now the familiar "*A1* at Lloyds," referring to the great London shipping insurance company. The river is formed by a combination of many small mountain streams draining the counties of Lanark, Renfrew and Dumbarton, and flows through some of the most romantic scenery in Scotland. The most important point on its banks is Glasgow, and below this city it gradually expands into the great estuary known as the *Firth of Clyde*. The actual river is only seventy-five miles long; the broad estuary is ninety miles in length. In 1812 the first European steamboat was launched on the Clyde and since that date its waters have received the hulls of thousands of the finest vessels afloat.

CLYTEMNESTRA, *kly tem nes' tra,* in Greek mythology, the unfaithful and treacherous wife of Agamemnon and half-sister of Helen, Castor and Pollux. The poet Homer tells how, during the absence of her husband in the war against Troy, she bestowed her favors on Aegisthus. On Agamemnon's return they murdered him to hide their guilt, and together governed Mycenae for years. Her son Orestes later avenged his father's death by killing both Clytemnestra and her lover. See AGAMEMNON; TROY.

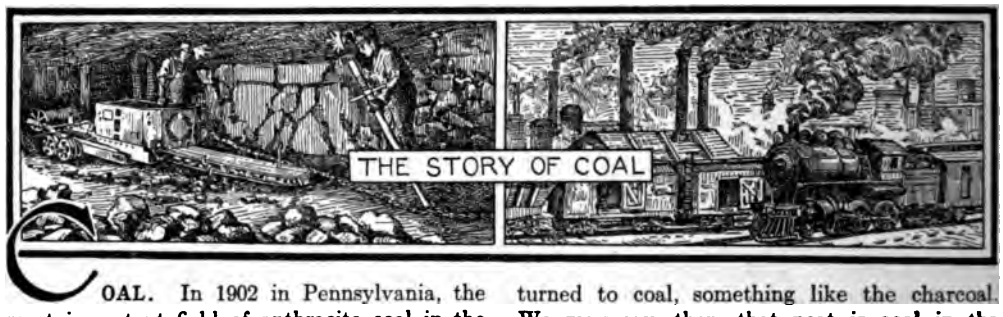

COAL. In 1902 in Pennsylvania, the most important field of anthracite coal in the world, there was a strike of miners. It lasted so long that in some localities factories were obliged to close; in many parts of the country people could not obtain fuel for warming their houses, and before the strike was settled the industrial system of the country was sadly disarranged. This strike illustrated in a very forcible manner the dependence of all industries upon this universal fuel.

What Coal Is. If we burn wood in a closed vessel so that only a little air can get to it we obtain a black substance which is nearly all carbon. We call this substance *charcoal.* What we may do on a small scale in making charcoal, Nature in the past ages did on a large scale in making the coal which we now take from the mines.

Possibly you have stood beside a marsh and noticed that in spots it was filled with a kind of moss, that seemed to be dead underneath and alive on top. Cutting down into this moss usually shows it to have a thickness of several feet, and to be more compact near the bottom than at the top. In Ireland and other regions, America included, this moss occurs in large quantities, and in Europe it is dried and used for fuel under the name of *peat.* Now if this peat had been buried deeply in the earth and subjected to intense heat, it would have been turned to coal, something like the charcoal. We may say, then, that peat is coal in the process of formation.

Ages before man lived upon the earth portions of it were covered with a dense growth of vegetation far more luxuriant than that found now in the densest tropical jungles. By the lowering of the level of the land these vast forests were covered by the ocean, and while resting for ages on the bottom of the sea they were buried in mud. The land again rose and appeared above the ocean. The mud was hardened into rock and the buried vegetation by heat and pressure was turned into coal. This process was repeated many times through the uncounted ages and for this reason we find the coal in veins, one above another and separated from each other by layers of rock. Green plants grow only under direct sunlight. Since the plants of the Coal Period owed their growth to the influence of the sun, coal is sometimes called *buried sunshine,* a very appropriate name.

Mineral coal, as hard and soft coal are generally called, differs from charcoal in several particulars. Since it was formed under great pressure it is more compact, and since the air was practically excluded during its formation many of the gases that are driven off in making charcoal were changed into substances that combined with the coal. These are com-

pounds of hydrogen and carbon with a few other substances, and their presence in varying proportions gives us the different varieties of coal.

Varieties. Three general varieties of coal are recognized in commerce. The classification is founded on the degree of hardness, and the varieties are *anthracite, bituminous* and *lignite*. Each variety may be subdivided into several sub-varieties, each named for some distinguishing quality or from the locality where it is mined, as *Indiana Black, Lehigh Valley* and *Pocahontas*.

Anthracite. Anthracite is the hardest and best variety. It is often called *stone coal,* because it is so hard and is supposed to have been the first coal formed, since it occurs deep in the earth. It was probably subjected to greater heat than bituminous coal, since it is almost pure carbon. The most extensive anthracite mines are in Eastern Pennsylvania. The veins do not lie as they were formed, for they have been moved by mighty convulsions of the earth; some are near the surface, while others are found at great depths. Anthracite burns with little or no flame and without smoke, and produces intense heat. Its chief uses are for warming dwellings and for manufacturing of water-gas.

Bituminous Coal. Bituminous coal is much softer than anthracite, and contains much more matter that is readily vaporized. It burns with more or less flame and a dense black smoke, the latter caused by the escape of unburned carbon into the air. In many large cities this smoke has become so annoying that ordinances have been passed requiring the use in chimneys of such devices as will prevent the nuisance.

Bituminous coal is widely distributed in the United States and Canada and in nearly all other countries. The great coal fields of Western Pennsylvania, Ohio, West Virginia, Indiana and Illinois all contain it. Canada's largest coal areas are in Alberta; its next largest fields are in Saskatchewan. Bituminous coal from different fields varies in composition. That from one region, as Illinois, is especially suited to one purpose, like the production of steam; that from West Virginia is especially valuable for coke, and so on. Hence we find the names *steam coal, gas coal* and *coke coal* applied to these coals of different composition. Some of the best grades of bituminous coal approach anthracite in hardness and are known as semi-bituminous.

Cannel Coal. This is a variety of bituminous coal which is very compact. It burns like a candle from one end of the lump to the other, hence its name, *cannel* being corrupted from *candle*. Very hard pieces take a good polish, and they are sometimes used for ornaments. Cannel coal is highly prized for burning in open grates, but it is scarce and consequently expensive.

Lignite. Lignite is of a brown color, soft and brittle. It is the most recently-formed coal, and contains more or less earthy matter. It often shows a woody structure, and sometimes branches or twigs are found in it in the form in which they grew. Lignite occurs west of the Mississippi River, where it is mined in North Dakota, Montana, Utah, Wyoming, Colorado and New Mexico. The scarcity of other fuel in these localities makes it of considerable value for warming dwellings. It is not, however, well suited for use in steam boilers or for other manufacturing purposes, because of impurities present which prevent it from producing so intense a heat as anthracite or bituminous coal.

Distribution. Coal is found in all the continents, but the largest areas are in North America and Asia. The fields in Asia, however, are only slightly developed, and the United States, the United Kingdom and Germany produce as yet over eighty per cent of all the coal used in the world. The following table gives the estimated area of the coal fields of the world so far as they have been located, and the chart above shows the annual production.

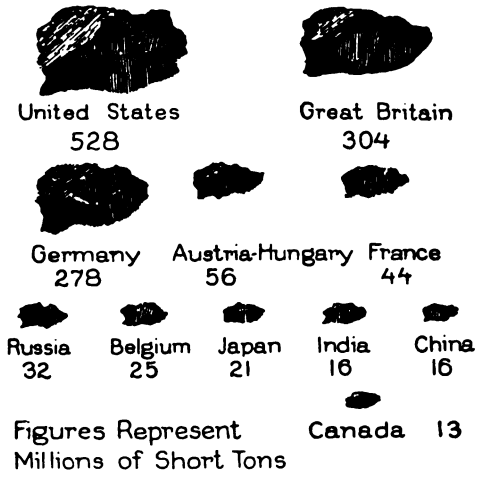

WORLD'S COAL PRODUCTION

The figures represent for each country an average of five years' production.

COAL AREAS OF THE UNITED STATES AND CANADA

COUNTRY	AREA IN SQ. MI.
United States	333,000
Canada	70,000
China	200,000
Japan	No data
India	35,000
Russia	27,000
United Kingdom	12,000
Germany	3,600
France	1,800
Austria-Hungary	No data
Australia	Undetermined

United States. The United States produces more coal than any other country. The great coal fields are the Appalachian, the Eastern interior and the Rocky Mountains. The Appalachian field covers an area of over 70,000 square miles and extends from the northern boundary of Pennsylvania in a southwesterly direction to the north-central part of Alabama. The anthracite coal measures are in the eastern part of this field, near its northern extremity. Pennsylvania, West Virginia and portions of Virginia, Ohio, Tennessee, Kentucky and Alabama are included in this field.

The eastern interior field includes parts of Tennessee and Kentucky, Indiana, Illinois and all the other states in which coal is found east of the foothills of the Rocky Mountains. Its area is about 94,000 square miles.

The Rocky Mountain field includes the region extending from the eastern foothills of the Rocky Mountains to the Pacific coast. Its area is about 45,000 square miles. Most of the coal in this field is lignite, though valuable seams of bituminous coal are found in Colorado.

The total area of the coal fields within the

A MILE UNDERGROUND.

Interior of a coal mine at Shenandoah City, Pa., which has been worked for years. The level shown is 5,355 feet below the surface.

OUTLINE AND QUESTIONS ON COAL

Outline

I. Definition

(1) Nearly all carbon
(2) Relation to peat

II. How Coal Was Found

(1) Decayed vegetation
  (a) Submergence
  (b) Heat and pressure
(2) Repetition of process
  (a) Veins

III. Varieties

(1) Anthracite
  (a) Graded according to size
(2) Bituminous
  (a) Cannel
(3) Lignite

IV. Where Coal Occurs

(1) United States
  (a) Appalachian coal fields
  (b) In Eastern interior
  (c) Rocky Mountains
  (d) Size of fields
  (e) Annual production
(2) Canada
  (a) Size of fields
  (b) Output
(3) Great Britain
(4) Germany
(5) Other countries

V. Methods of Mining

(1) Open quarries
(2) Deep veins
  (a) Shafts
    1. Number
    2. Size
    3. Division into compartments
  (b) Actual mining operations
    1. Galleries and pillars
    2. Loosening the coal
    3. Bringing it to the surface
  (c) Dangers of coal-mining, and remedies

VI. Preparation for Market

(1) Breaking
(2) Screening

Questions

How can man imitate nature's work in making coal?

Where is the largest Canadian coal field? The second largest?

What country in Asia has very large fields, but averages a comparatively small output?

Why are canary birds sometimes kept in coal mines?

What, in comparatively recent years, indicated the importance of the coal-mining industry?

What is the undesirable feature of burning soft coal in closely-built regions?

How many of the Canadian provinces have coal fields?

What is the greatest source of danger to coal-miners?

What is the difference between coal and peat?

What does the name "cannel" coal mean? Why is it appropriate?

If about 1,500,000,000 tons are used each year, how long will the world's estimated coal supply last?

What are the duties of a "breaker boy"?

What causes the difference between "man-made coal" or charcoal, and real coal?

What three countries take the lead in coal-production?

Why do some mines have but one shaft, while others have several?

Describe the process or processes by which coal was formed.

How does lignite differ in looks from other varieties? Why is it not so well suited for manufacturing purposes as these others?

When is "open quarrying" possible?

United States, not including those of Alaska, is about 333,000 square miles. This is equal to the combined areas of Texas and Oklahoma, or the state of New York and five states as large as Illinois, or eight times the area of Ohio.

The present annual output of the United States is a little over a half billion short tons. The leading states in the order of production are—

Pennsylvania	Alabama
West Virginia	Indiana
Illinois	Colorado
Ohio	Virginia
Kentucky	Iowa

Canada. The coal fields of Canada occur in New Brunswick and Nova Scotia and in Saskatchewan, Alberta and British Columbia. The Nova Scotia fields are of great value and have been worked for many years. The fields in Saskatchewan and Alberta are the largest in area and contain lignite and bituminous coal, some of the latter being an excellent cooking coal. The exact area of coal-producing lands in the whole Dominion has not yet been determined.

Other Countries. Great Britain, next to the United States, is the largest producer, followed by Germany. The table shows that most of the leading countries of Europe produce some coal. In Asia production is practically confined to Japan, China and India; in Africa, to Cape Colony, and in South America to Chile. Australia and New Zealand produce as yet only a little more than is needed for home consumption.

Quantity of Coal. Each field contains a number of veins of coal. In the older mines of Pennsylvania and West Virginia a number of these veins have been worked so long that some shafts are 1,500 or more feet deep, and below these veins there are probably others that have not been discovered. It is therefore impossible to estimate accurately the amount of coal in reserve. The most authentic estimate that has been made is that under the direction of the International Geological Congress of 1913, which gave for the world 7,397,553 million tons (7,397,553,000,000), of which 5,105,528 million tons (5,105,528,000,000) are in the United States. While the mind utterly fails to grasp the significance of these figures, it will be clear that at the present rate of consumption we need not worry about shortness of coal for centuries to come, despite the continued warning of pessimists.

Coal Mining

Coal occurs in veins which lie in a horizontal or an inclined position. Occasionally the veins are near enough to the surface to be stripped of the overlying rock and worked as open quarries. In hilly or mountainous regions the coal may be reached by a tunnel bored into the side of the hill or mountain. Deep veins and those found in level regions are reached by sinking a shaft, and this method is the one most frequently employed.

The Shaft. In America shafts are usually square or oblong. They vary in size and depth. Where the veins are near the surface it is more economical to sink small shafts at short distances from each other than it is to haul the coal from all parts of the mine through tunnels to one shaft. But in deep mines it is less expensive to use one shaft. Deep shafts may be ten feet wide and thirty or more feet long. They are usually divided into compartments; two of these are used for the elevators, or cages, on which the coal is hoisted to the surface and in which the miners are let down and hauled up from the mine; one is for pipes, ladders and pumping apparatus, and one for ventilation, or the same compartment may be used for pipes, ladders and ventilation.

The shaft is lined with timbers, and over the mouth a strong frame, fifty or more feet high, is constructed for holding a part of the hoisting machinery. The cages are raised and lowered by a wire cable which passes over a large wheel at the top of this frame, then around a drum that is operated by a steam engine. There is a cable for each cage and the arrangement is such that as one cage is hoisted the other is lowered.

Mining the Coal. The miners work from the foot of the shaft, following the vein in different directions. First they excavate the coal so as to form a large gallery or passage in one direction. This must be broad enough and high enough for cars to be hauled by mules or by an electric or steam locomotive. As fast as this passage is extended a track for the cars is laid in it. The next step is to excavate other passages at as near right angles to the first as the position of the vein will permit. As the mining proceeds tracks are laid in most of these passageways, all leading to the track in the

main passage. All the coal is taken out except pillars, three or four feet square, which are left at frequent intervals to support the roof. The map of the passages in a coal mine would look like the map of a city's streets, except that the passages in the mine are more irregular and are narrower.

The coal is loosened by hand picks and drills, by machinery and by blasting. Hand tools are now used only when the miner begins a new excavation, and then only so long as is necessary to make an opening in which a machine drill or pick can be placed. These machines are driven by compressed air or electricity and will cut into the coal at from six to twelve inches a minute. One of these machines is a chain-cutter, which has knives attached to the links; the chain moves in either a horizontal or a vertical direction, and as the chain moves over the coal the knives cut a channel. The machine is mounted on a carriage so it can cut into the coal several feet. The miner usually makes his cut as near the bottom of the vein as possible; then he breaks the coal down by blasting with a light charge of powder.

The loosened coal is loaded into cars, which are run into the main track, where in large mines they are joined into trains and hauled to the shaft by small locomotives. In some mines these cars are hauled more than a mile.

Dangers and Remedies. Nearly 3,000 men are annually killed by accidents in the coal mines of the United States alone. For every 177,000 tons of coal mined one man lays down his life. In other countries the hazards of coal mining are about as serious. Nearly half of these deaths result from falls of roofs and coal. To counteract this danger pillars of coal are left in the mine to support the roof. Explosions of gas and coal dust account for about one-fifth of these fatal accidents. The remainder result chiefly from blasting, moving cars and electricity.

The gases which accumulate in coal mines, especially soft-coal mines, are *fire damp,* which is very explosive; *carbon dioxide,* which suffocates those who breathe it; and *carbon oxide,* the white damp of the mines, both poisonous and easily set afire. Gas explosions are generally local and in themselves usually do not cause the sacrifice of much life. They set off, however, the much-dreaded coal-dust explosions. Following an explosion, miners are sometimes suffocated by the formation of carbon dioxide or choke damp. Canary birds have been found very useful in detecting choke damp, since they usually fall from their perches from its effect, before men breathing the same air feel distress. The after-effects on men are very serious.

In recent years there has been a world-wide movement toward studying the causes and the prevention of coal mine explosions. The resources of science and engineering have been drawn upon in devising methods and apparatus for rescuing miners quickly from danger following an explosion. Men wearing helmets and armed with artificial breathing devices enter the death-laden atmosphere below and bring the victims to the surface, where many are revived. The United States Bureau of Mines

A Booklet on Coal

Use three sheets of paper 9 x 12 inches, or larger, and fold once, making twelve pages.

Cover page—*Story of Coal* in center, made in "black diamonds."

Illustrations: At left side—ferns and other vegetation. At lower right side—pile of coal.

Inside cover—Blank.

Page one—Essay, *Origin of Coal*—"Buried Sunshine."

Illustrations: Rank fern vegetation, coal with fern-leaf impression.

Page two—Essay, *Mining of Coal.*

Illustration: At left—shaft connected at bottom with cross-section of mine with miners at work.

Page three—Essay, *Kinds of Coal*—anthracite, semi-anthracite, bituminous, lignite.

Illustration: Lumps of coal of various sizes.

Page four—Essay, *Uses of Coal*—in heating, manufacturing, transportation.

Illustration: Stove, furnace, steel mill, engine.

Page five—Essay, *Coal in My County*—importance, location, development.

Illustration: Outline map with shaded coal fields.

Graphic: Ten leading counties.

Page six—Essay, *Coal in My State or Province.*

Illustration: Map with shaded area.

Graphic: Leading states or provinces.

Page seven—Essay, *Coal in Canada,* or *Coal in the United States.*

Illustration: Shaded map.

Page eight—Original page suggested by teacher.

Inside back cover—Blank.

Back cover—Poem on coal.

has done praiseworthy pioneer work in this field.

Preparation for Market. When anthracite comes from the mine fragments of rock are mixed with it, and it is in larger lumps than are practicable for use. The coal is hoisted to the top of a high building called the *breaker,* where it slides down inclined chutes to the rolls which break it into the various sizes at which it is placed on the market. Boys, on seats placed across these chutes, pick out the fragments of rock as the coal passes along. These boys, called *breaker boys,* become very skilful and will detect rock where an inexperienced person would not see it. After the coal passes through the breakers the sizes are separated by screens. These sizes, in order, from the largest commercial form to the smallest, are *furnace, egg, small egg, stove, nut* and *pea.*

Soft coal is usually run over a screen to clean it of dirt and small fragments, after which it is ready for sale. Some mines, however, wash small sizes, and assort them by screening, placing them on the market as "washed coal," which is a very desirable fuel.

Price. That variety of coal which produces the most heat at the least cost is the cheapest; therefore, the real value of coal depends upon its heating quality. For warming buildings one ton of anthracite is considered equivalent to two tons of the best grades of soft coal. Prices vary with the distances from the centers of production. To illustrate, when anthracite sells west of Ohio for $7.50 to $7.75 per ton, and the best grades of soft coal for about $4 per ton, at or near the mines anthracite may sell for $5.50 to $6 per ton and soft coal for $2 to $2.50. E.S.

Consult Macfarlane's *The Coal Regions of America;* also bulletins issued by the Bureau of Mines, Washington, D. C.

Related Subjects. The following articles in these volumes will give added information as to coal, its method of formation, and other related topics:

Carbon	Diamond
Carboniferous System	Geology
Charcoal	Mining
Coal Tar	Peat
Conservation	

COALITION, *ko a lish' un,* in domestic or international politics, is a temporary alliance of political parties or nations for a definite purpose but without loss of individual existence. An excellent example in domestic politics is the coalition Ministry formed in Great Britain in 1914, soon after the beginning of the War of the Nations; its Premier was a Liberal, but it included among its members men of all shades of political opinion, all willing to sink their differences in the great need of their country.

In international politics the most important coalitions have been directed against France, first in the days of Louis XIV and later in the Napoleonic era. The great coalition against Louis XIV, known in history as the *Grand Alliance,* comprised England, Spain, Sweden, Holland and all Germany, and had the secret support of the Pope and many of the Italian princes. This coalition came to an end at the Peace of Ryswick (see RYSWICK, TREATY OF).

The first coalition against France in the Napoleonic era was formed by the same countries, with the exception of Sweden, in 1793, and lasted until 1795. The second coalition, formed in 1799, comprised England, Russia, Austria, Naples, Portugal and Turkey. This coalition was broken in 1801 by a treaty of peace between Austria and France, but a third one was formed in 1805 between England, Russia, Austria, Turkey, Sweden and Naples. The fourth coalition is usually called the *Great Coalition;* it included nearly all the nations of Europe and resulted in the final fall of Napoleon in 1815.

COAL OIL is the name given in some localities to KEROSENE. See the article of that name in these volumes.

COAL TAR, or GAS TAR. In the manufacture of illuminating gas from bituminous coal, a thick, sticky, dark-colored substance with a disagreeable odor is obtained as a by-product. This is *coal tar,* one of the most useful substances known. It is important in the manufacture of roofing and tar paper, is utilized in making road pavements and enters into the production of a commercial disinfectant. Coal-tar creosote is a preservative of wood. Coal tar contains a large number of substances (at least 155) which can be separated from it and from each other by distillation. Among the most useful are benzene, toluene, naphthalene, anthracene, carbolic acid and creosote. These substances are easily separated from each other because they boil at different temperatures (see DISTILLATION). It is from these substances that the coal-tar, or aniline, dyes are made (see ANILINE).

Before the War of the Nations, which began in 1914, Germany had absolute control of the

world's coal-tar dye industry. Although coal tar was made in all civilized countries and distilled in many, it was only in Germany that the nine chief substances obtained directly by distillation were converted into the 270 derived, or "intermediate," substances, from which in turn the 900 or more different coal-tar dyes then in use were made. About three-fourths of the world's supply of finished dyes was made in Germany. The other fourth was finished in other European countries and in the United States, but from the intermediate substances made in Germany. The outbreak of the war caused great embarrassment to textile manufacturers, not only in the European countries fighting Germany, but also in America, whose supply was cut off by the allies' control of the seas. The result was a great expansion of the coal-tar dye industry in the United States and Canada. J.F.S.

COAST'AL PLAIN, a stretch of lowland extending along a seacoast, and sloping gently toward the floor of the sea, of which it is a continuation. Such a plain represents what in many cases was formerly the bed of the sea, and is composed of material washed down from the mountains by rivers. This material, by a gradual process of accumulation, builds up a plain on the sea floor that grows higher and higher until it becomes a part of the land area of the continent. The action of the waves tends to level the surface, and the plain increases gradually in width as successive portions of the sea floor are raised to the surface. As

A NARROW COASTAL PLAIN

soon as a plain is formed rivers begin to cut channels in its surface, for coastal plains are exposed to the same processes of weathering as mountains and plateaus. Because of the comparatively-level surface, nearness to the sea, fertile soil and navigable rivers, coastal plains usually become prosperous centers of population. Among well-developed coastal plains of the world are those of Eastern North America, the east coast of India along the Bay of Bengal, the coastal slope of Guiana and the plains of Patagonia, east of the Andes Mountains.

The Atlantic Coastal Plain is one of the best examples of this type of plain. It lies along the eastern shore of the North American continent from Canada to Mexico, bordering on the Atlantic Ocean and the Gulf of Mexico. From New York to Georgia it occupies a narrow strip of land between the Atlantic on the east and the foothills of the Appalachian Mountains on the west; below Georgia it broadens out to include Florida. Passing around the southern limits of the Appalachian range in Northern Alabama, it widens out and extends as far north as the Ohio River, while a narrower strip west of the Mississippi River extends southwestward as far as Vera Cruz, Mexico.

The abrupt slope which marks the line along which the older land and the coastal plain merge is known as the "Fall Line" (which see).

COAST AND GEODETIC, *je o det'ik,* **SURVEY,** a bureau of the United States government which had its beginning as far back as 1807, when Congress, at the suggestion of President Jefferson, authorized the establishment of the national coast survey as a bureau under the Secretary of the Treasury. The Coast Survey was actually organized in 1816, and the first field work was done in that year, but little actual work was accomplished before 1832. In 1871 the scope of the bureau was enlarged to furnish geographic positions and other data for state surveys. In 1878 it became the Coast and Geodetic Survey; it was transferred to the Department of Commerce and Labor in 1903, and to the Department of Commerce in 1913.

Work of the Bureau. The Coast and Geodetic Survey operates under two divisions—field and office. The chief function of the field force is charting the coasts of the United States and its island dependencies. Some idea of the magnitude of the task may be gathered from the fact that while the general coast line of the United States and Alaska is 11,500 miles in extent and that of the Philippines, Hawaii, Porto Rico, Guam and Tutuila 5,400 miles, the actual shore line, which includes all the islands, bays, sounds and rivers in the tidal belt, is 103,000 miles—91,000 for the United States and Alaska and 12,000 for the latter group. The topographic work extends only three to four miles from the coast, while the ocean is charted out as far as necessary for

safe navigation. For this work the survey used twelve steamers and a number of launches and employs about 600 men.

The *geodetic* feature relates to spherical surveying, or earth measurement. This includes triangulation, precise leveling and astronomic observations. By triangulation the accurate positions of a large number of stations are obtained, as well as the distances and directions between them. This furnishes the control for all other public surveys, including state and national boundaries, and often for city surveys, as well. From the precise leveling are obtained the accurate elevations of a great many marks referred to mean sea level and these are used by surveyors and engineers for the control of local work.

In connection with the Corps of Engineers of the United States army, the United States Geological Survey and the Pennsylvania and Baltimore & Ohio railroads, the Survey has covered the entire United States, in a general way, with a network of these precise levels. It also studies the features of terrestrial magnetism in different localities, and records tides and tidal currents. In the geography of the ocean it pays attention to the physical characteristics of the ocean—its currents, density, temperature, etc.

In the office of the bureau charts are constructed from original surveys, are engraved and printed and sold for the actual cost of paper and labor. The publications of the bureau consist of 645 different charts, covering all the coasts of the United States and outlying possessions; annual tide tables for all the leading ports in the world; coast pilots, furnishing sailing directions for all navigable waters along the coast; special publications giving geographical positions, precise leveling results and other useful data, in a form suitable for surveyors and engineers; data for magnetic stations, and special reports which give the results of scientific research. E.L.J.

COAST RANGE, a range of mountains in the Western United States and Southwestern Canada, made up of a number of smaller ranges, which contribute largely to the wealth of the country by reason of their valuable mineral products. This range extends almost the entire length of California, across Oregon and into Washington and British Columbia, and forms the southwestern boundary of the great central valley of California; there it consists of a series of great ridges. Between these ridges are long and narrow valleys which, because of a remarkable system of irrigation, are noted for fertility and beauty.

The Coast and Sierra Nevada ranges, which interlock near Mount Shasta on the north and near Fort Tejon on the south, are unsurpassed in the production of mineral products; gold, formerly the chief product, has been superseded by petroleum in respect to value of output. The manufacture of cement and asphalt is of first importance among the mineral industries; silver, copper, zinc, quicksilver and borax are found in the mountain slopes and foothills. Among the best-known summits of the range, which rise to heights of 7,000 or 8,000 feet, are Diablo; Hamilton, the site of the famous Lick Observatory; Loma Prieta and Tamalpais, the latter overlooking the Golden Gate, or San Francisco Bay. See physical map, NORTH AMERICA. A.E.B.

COATESVILLE, *kotes'vil*, PA., a city in Chester County, in the southeastern part of the state and on the western branch of Brandywine Creek, thirty-eight miles west of Philadelphia. The Pennsylvania and the Philadelphia & Reading railroads provide railway transportation, and electric lines operate east and west from the city. The place was settled in 1800 and named in honor of Jesse Coates, one of the settlers; it was incorporated in 1867. Among cities of its size Coatesville has high rank as an industrial center; iron and steel works, brass foundries, machine shops, tube mills, silk mills and tobacco, phosphate and automobile factories are the largest industrial plants. In 1910 the population was 11,084; in 1914 it was 13,369. The area of the borough is less than two square miles.

COATICOOK, *ko'ti kook*, a town of Stanstead County, Quebec, on the Coaticook River and the Grand Trunk Railway, twenty miles south of Sherbrooke and 122 miles south of the city of Quebec. It is an important manufacturing center, the principal products being textile goods, chemicals, butter and cheese, flour, shingles and other building materials. In addition to the public schools there are a Roman Catholic convent, a boarding school and a commercial school for boys. Population in 1911, 3,165; in 1916, estimated 3,300.

COAT-OF-ARMS. See HERALDRY.

COBALT, *ko'balt*, a silver-white metal, resembling iron in its physical and chemical properties and still more closely related to nickel (which see). Nickel and cobalt are often found in the same ore. The pure metals are not found in nature. The ores contain the

metals in the combined state—most commonly as sulphides and arsenides. The pure cobalt obtained from such ores is heavier, harder and stronger than iron and does not rust or tarnish. It takes a good polish and, like nickel, can be used for plating other metals. The metal is not in much demand because nickel, which costs less, usually serves the same purpose. The compounds of cobalt are used to a considerable extent as coloring matters. *Cobalt blue, coeruleum, new blue* and *smalt* are blue pigments used by artists, and there are also a *cobalt yellow* and a *cobalt green*. Cobalt oxide is used to color glass and enamels blue.

Cobalt chloride is used as a so-called *sympathetic ink*. If a weak solution of the compound (which is pink) is used to write on rose-colored paper the writing is invisible, but when the paper is gently heated the pink substance turns blue and the writing appears. If a piece of blotting paper or of light calico is dipped into a solution of one part cobalt chloride and ten parts gelatin to 100 parts water, and dried, it will be blue in very dry weather, violet in weather of medium humidity and pink in wet weather, thus serving as a weather indicator. The paper or muslin may be cut in the form of a flower or made into a dress for a doll. Such devices are often miscalled "paper barometers"; they might better be called hygroscopes.

The town of Cobalt, Ontario, 330 miles north of Toronto (see below), takes its name from the fact that the silver ores found there contain much cobalt. Indeed this is now the chief source of the world's supply of cobalt.

COBALT, a town in Ontario, the center of the richest silver-producing district in Canada and probably in the world. It is situated on the lake of the same name, 330 miles north of Toronto and 103 miles north of North Bay, with which it is connected by the Timiskaming & Northern Ontario Railway. An electric railway runs from Cobalt through Haileybury to Liskeard, about thirteen miles north. The mineral wealth of the Cobalt district was discovered in 1903, and the first claims were worked the next year. Silver, nickel, bismuth, copper, lead, zinc and cobalt were all found in remarkably-rich deposits (see COBALT, above). The silver ores carry as much as 3,000 to 4,000 ounces of silver to the short ton. The shipment of silver from Cobalt increased from $136,000 in 1906, the first year of the rush to the mines, to $17,455,000 in 1912, a record for the province and a greater value than the total silver output of the Dominion had ever reached previous to that year.

The town was partly destroyed by fire on June 6, 1912, but was quickly rebuilt. North Cobalt, three miles distant, is also a great silver producer. Population of Cobalt in 1911, 5,638; in 1916, about 5,500.

COBB, IRVIN SHREWSBURY (1876-), a newspaper man, author and dramatist, born at Paducah, Kentucky. He received his early training in journalism as shorthand reporter for various papers and as a contributor to humorous weeklies. When nineteen years of age he became editor of the Paducah *News*. In 1904, after several years' newspaper work in various cities of Kentucky, he removed to New York City, where he became a special and humorous writer on the *Evening Sun* and the *New York World*. After the outbreak of the War of the Nations in 1914 he represented the Philadelphia *Saturday Evening Post* as war correspondent in Europe; and in 1915 lectured in all the leading cities of the United States on his experiences at the front. His many contributions to war literature include two books, *Europe Revised* and the *Paths of Glory*. Mr. Cobb has written vaudeville sketches and monologues, as well as several plays, including *The Campaigner, Funabashi* and *Mr. Busybody*. He is also the author of several books, among them *Back Home, Roughing It De Luxe* and *Old Judge Priest*.

IRVIN COBB

Cobb's writings have a freshness and an originality which give his readers constant delight. People read what he writes both to be amused and to be informed. An example of his blending of fact and fancy occurs in an essay on *Kentucky*, his native state, written in 1916:

> The state of Kentucky is shaped like a camel lying down. The straw that broke the camel's back was the first time the state went Republican.

COB'DEN, RICHARD (1804-1865), an English statesman and political economist who is known as the "apostle of free trade." His father was too poor to give him a good education, and at the age of fifteen the boy found work in a

London warehouse. He labored diligently, studied nights and learned everything he could about business, and by 1831 had become one of the partners in a calico-printing establishment. In 1835 Cobden published his epoch-making pamphlet, *England, Ireland and America,* and in 1836 his pamphlet *Russia.* In these he set forth the theory to which he adhered throughout his life, that the foundation of prosperity is free intercourse between the nations. He was one of the earliest English leaders in the movement for free trade, and when he entered Parliament in 1841 he began a crusade against the Corn Laws which resulted in their repeal five years later. During the critical days of the War of Secession in America Cobden was one of a very few Englishmen of note who protested against British recognition of the Confederate States of America as a belligerent nation. See BRIGHT, JOHN; CORN LAWS; FREE TRADE.

COBOURG, *ko'burg,* a county town of Northumberland County, Ontario, on the north shore of Lake Ontario, seventy miles east of Toronto and 100 miles west of Kingston by rail. It is on the Grand Trunk, Canadian Northern and Canadian Pacific railways and has steamship connection with Toronto, Montreal and other ports on the Saint Lawrence River and the Great Lakes. A railroad-car ferry runs between Cobourg and Rochester, N. Y. The town is perhaps best known as a summer resort, particularly for Americans, but it is also a large manufacturing center. Railroad cars, woolen goods, mats and carpets, felt goods, wire-fencing and other steel products and canned fruits and vegetables are important. Shortly after the War of the Nations broke out Cobourg became a large manufacturer of shells for the allies. It has many fine public buildings, including the city hall, built in 1860 at a cost of $200,000, a $50,000 armory and the provincial asylum for the insane, which cost $100,000. From its foundation until 1890 Cobourg was the seat of Victoria University; it is now located at Toronto in affiliation with the University of Toronto. Cobourg was founded in 1818 and was incorporated in 1850. Population in 1911, 5,074; in 1916, about 5,300. E.A.D.

COBRA, or **COBRA DE CAPELLO,** *ko'bra de ka pel'o,* a very poisonous hooded snake which infests all India and Ceylon, being found in the Himalaya Mountains at altitudes as great as 8,000 feet. A related hooded snake, not quite so dangerous, is found in most parts of Africa. The king cobra, about twice the size of the true cobra and very venomous, is also found in all parts of India, and is said to eat only snakes.

The full-grown cobra is nearly six feet in length and has a girth of about six inches. In color it is yellowish to dark brown, with a large black and white spectacle mark on the back of its head, from which it is sometimes called the *spectacled snake.* It feeds on such small animals as frogs and lizards and it is especially fond of birds' eggs, often climbing trees in search of the latter. It has been known to swim across rivers. When the cobra goes out to seek food it is a most terrifying sight.

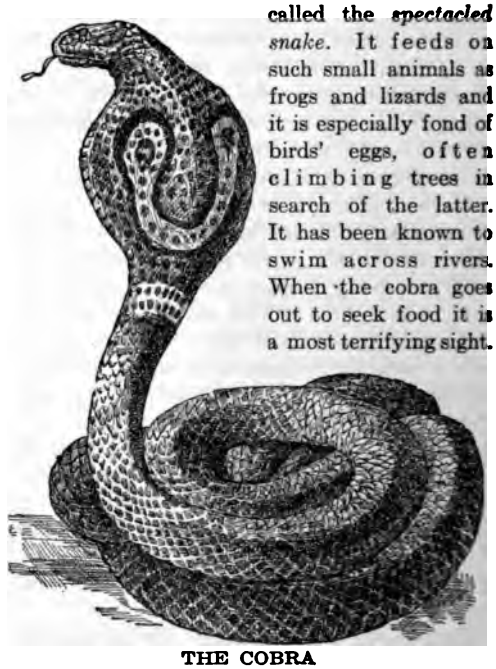

THE COBRA

The deadly serpent glides along the ground with the upper third of its body erect, its hood puffed out and its eyes glaring. It hisses loudly when it prepares to strike.

The bite of the cobra will cause death in a few minutes, and there is no known antidote for it; however, prompt amputation or cauterizing will sometimes save life. As it is found everywhere in fields and jungles and even enters huts, it is estimated that from 15,000 to 20,000 natives, as well as thousands of cattle, perish every year from its bite. Perhaps there would not be so many of these reptiles if the natives were not too superstitious to kill them. The cobra is very revengeful, and it is said will pursue anyone who injures it until it kills him.

The jugglers and snake charmers of India usually select the cobra for exhibition purposes, carrying the hideous creatures around the country in baskets and making them perform at the sound of the flute; and it is not unusual to see one of these snake charmers trudging down a dusty road in India with half

a dozen wriggling, hissing serpents around the upper part of his body. It is said that the fangs of the snake are extracted, but this is not always the case. For explanation of this curious fact, see SERPENT CHARMING.

COB'WEBS, the irregular webs spun in neglected corners by certain types of spiders. See SPIDERWEBS; SPIDER.

COCAINE, *ko'ka in,* also *ko kane',* a bitter drug prepared from coca leaves. It is used by dentists to deaden pain and by oculists to dilate the pupil of the eye. Within recent years it has also been successfully employed in surgical operations. When it is injected into the spinal canal the entire body below the point of injection becomes insensible to pain. To be effective cocaine must come in contact with mucous surfaces or be injected beneath the skin.

It has a quieting, restful influence which has led to a widespread and dangerous habit, for its continued use causes sleeplessness, nervous twitching, mental and moral weakness and certain death. Its presence in some patent medicines has in many cases started this deadly habit. A "coke fiend" will lie, beg, steal or do anything to obtain this drug. In 1914, when the Harrison act prohibited the sale of cocaine in the United States except under a physician's prescription, many habitual users were nearly crazed for want of it. As a result benevolent societies were kept busy trying to furnish relief to the victims and to bring them back to a normal moral and physical state.

Coca, the shrub from whose rusty leaves cocaine is made, is native in South America but is now also cultivated in Ceylon, India and Java. It grows from three to six feet high and bears yellow flowers. The South American Indians, especially in Peru and Brazil, chew as a stimulant the dried leaves mixed with finely-powdered chalk. A small quantity will enable a person to resist fatigue and for a time to need less food, and it makes breathing easier in mountain climbing; but the reaction is always depressing. This habit, like the use of the drug, is also detrimental. J.H.K.

COCCUS, *kahk'kus.* See SCALE INSECT.

COCHIN-CHINA, *ko cheen',* or *ko'chin,* a name which once applied to the entire empire of Annam, but is now confined to the French colony of that name, lying in the extreme southern part of French Indo-China. It was formerly Lower Cochin-China. It consists for the most part of a vast alluvial plain formed by the deltas of the Mekong, Saigon and other rivers, but in the east there is a small hilly area with an altiude of 1,500 to 2,900 feet.

The country has an area of 22,000 square miles—more than one-tenth that of France, and about that of West Virginia. About one-fourth is under cultivation, the remainder being covered with dense forests. The soil

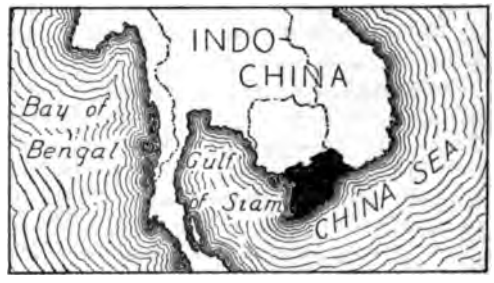

LOCATION MAP

is very fertile, and the low wet lands produce vast quantities of rice, which is the chief product. Cocoanut palms, areca nuts, bamboo, tobacco, sugar cane, maize and cotton are also grown. The wild animals include the panther, tiger and elephant and many serpents. The beast of burden is the water buffalo. Large numbers of poultry, swine and ducks are raised. The first, an excellent breed, probably has given its name to the Cochin-China fowls so well known in America. There is no harbor on the seacoast, but Saigon on the Saigon River and Mitho on the Mekong are reached by the largest vessels. The population is about 3,000,000, fewer than 8,000 of whom are Europeans; in religion more than half are Buddhists.

COCHINEAL, *kahch'i neel,* a natural dyestuff used for the production of crimson and scarlet tints and for the preparation of carmine and lake. It consists originally of the bodies of minute cochineal insects, which are found feeding upon various species of cacti, more especially the nopal plant, a native of Mexico and Peru. The insects are brushed from the branches of the cactus into bags and then killed by immersion in hot water or by exposure to the sun, steam or heat of an oven. The dried insects have the form of irregular fluted and concave grains, of which about 70,000 weigh only a pound. They are collected three times during the growing season.

The dye is prepared from the dried bodies of the female insects, which are placed in a vessel with ammonia water. This vessel is then placed in boiling water, uncovered, which causes part of the ammonia to evaporate. The

residue, or what remains, dries slowly and is known as "cochineal paste." It is then ready for use in dyeing.

There are two principal varieties, *silver* cochineal, which has a grayish-red color, and *black* cochineal, which is of a dark, reddish-brown. The dye was introduced into Europe from Mexico and is now furnished not only by Mexico and Peru, but also by Algiers and Southern Spain.

COCHRANE, *cock'ran,* a town in the Timiskaming district, Ontario, 480 miles north of Toronto, 750 miles southeast of Winnipeg and 550 miles west of Quebec. It is the northern terminus of the Timiskaming & Northern Ontario Railway, and is the most important point between Winnipeg and Quebec on the National Transcontinental Railway. Both of these railroads here maintain roundhouses and repair shops. The district tributary to Cochrane, which has been open to settlement and development for only a few years, includes the Porcupine gold fields, nickel and iron mines and a rich lumbering section. The town is the natural outfitting point for prospectors, miners and lumbermen and for sportsmen who visit the region to hunt or fish. Cochrane was founded in 1908, and was named for Hon. Francis Cochrane, at that time minister of lands and mines for Ontario. The town site was surveyed by the Timiskaming & Northern Ontario Railway Commission, which received from the Ontario government the right to sell or otherwise dispose of the land. Population in 1911, 1,715; in 1916, about 2,500.

COCHRANE, Francis (1852-), a Canadian merchant and legislator who became Dominion Minister of Railways and Canals in 1911. He was born in Clarenceville, Que., and received his schooling at the academy there. As a young man he removed to Sudbury, Ont., where he acquired important business interests, particularly in lumbering and mining. Becoming active in politics, he first served several terms as mayor of Sudbury, and then from 1905 to 1911 sat in the provincial assembly. From 1908 to 1911 he was also provincial minister of lands and mines in the Cabinet of Sir James P. Whitney. In 1911 he was elected to the House of Commons and entered on his duties as Minister of Railways and Canals.

COCKATOO', a climbing bird of the parrot family, the sulphur-crested species of which is an object of interest in zoölogical gardens. The cockatoos are natives of the East Indies and Australia, but are found in captivity elsewhere, especially in Europe, for they can be tamed easily. Unlike the parrots, however, they can be taught only a few words. Their cry is harsh and unmusical and its sound suggested the name. Cockatoos have large, hard bills, highly curved; long wings and long, broad and usually rounded tails. They can raise or

THE COCKATOO

lower their crests and expand them like fans, at will. Most cockatoos have whitish plumage, but some are tinged with red, orange, yellow and other colors. A black cockatoo, the largest of this family of birds, is a native of Northern Australia.

COCK'CHAFER, a clumsy brown beetle, remarkable for the fact that as a destructive white grub it exists three years in the ground; during this time it feeds upon the roots of grass and stalks of corn. When at the end of the period of growth the grubs become beetles, they fly and feed at night, often doing much harm to the leaves of fruit trees. Because they come from the ground in late May and early June, they are also called *May bugs, May beetles* or *June bugs.* Where cockchafer grubs are numerous, the plowing of the ground in September will destroy one brood. Turning hogs, chickens and turkeys loose on the plowed ground will assure the destruction of the younger grubs.

COCK'FIGHTING, a cruel sport which consists of pitting game-cocks against each other and permitting them to fight to the death. This amusement originated in the Far East, is mentioned in the earliest Chinese records

and was also a source of enjoyment to the ancient Greeks and Romans. From Rome it spread to the various countries of Northern and Central Europe, and was later introduced into America. The training and breeding of cocks for fighting became an important industry in Great Britain a hundred years ago, and large sums were wagered on the results of the battles. Cockfighting is now a legal pastime only in the Orient and in Spain or in countries of Spanish origin. Elsewhere humane laws have abolished this so-called sport, though it is yet secretly carried on in a few localities in the Southern and Western United States.

COCKLEBUR, *kock''l bur,* or **CLOT'BUR,** a weed with a method of distributing its seed which is troublesome to man and the lower animals. Three species are known in temperate North America. The burs, or seed-pods, are hard and are covered with sharply-hooked prickles. These stick to the clothing or to the hair of cattle. In pastures or ranges where cattle or sheep feed, this coarse-looking weed is a great nuisance. It is difficult to get the burs out of the wool of the sheep after they once are imbedded there, and efforts are constantly made to exterminate the weed in wool-raising districts. The plant dies, root and all, every year, so it is not difficult to eradicate, if destroyed before the seed ripens. The cocklebur, which belongs to the Composite Family of plants—the same family as the dandelion—was probably introduced into America from England.

COCK OF THE ROCK, a handsome South American bird, with rich orange plumage and a prominent flat-sided crest. The bird is so named because it builds its nest of mud on the rocks. These birds dwell along the rocky streams and on bushy hillsides in the lower Amazon Valley. The males gather together during the mating season and woo the females by dances and other peculiar antics. As the plumage of the birds is much sought for the millinery trade and by Indians for decorative purposes, the cock of the rock is becoming rare.

COCK OF THE ROCK

COCKROACH, *kock'roach,* a very troublesome and exceedingly disagreeable insect pest. Scientifically it belongs to a family of insects which includes the grasshopper, locust and cricket. These creatures have flat, long bodies, furnished with slender antennae, or feelers. Their backs look as though made of shiny black or brownish-black leather. They infest dwellings and other places where food supplies are kept, particularly bakeries, restaurants and groceries, and hide in every crevice they can find. These troublesome pests are seldom seen in the daytime, but when the lights are out at night they emerge in droves from their hiding-places in search of food, swarming over and contaminating everything that is explored. They enter houses by way of pipes for steam and water, or are carried in.

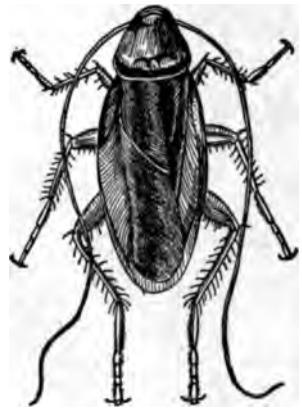

COCKROACH
Natural size of the species in warm climates, as the Southern United States. The cockroach of cooler zones is about one-half as large.

Cockroaches are very prolific, and a few will soon breed until a house is overrun. The creatures can be destroyed by insect powders or by pouring boiling water into the crevices from which they emerge. An English plan is to put some molasses on a board and set it afloat in a basin of water. The insects will be so anxious to get the food that many will drown trying to reach it. There are said to be about 1,000 species of cockroaches.

COCKSCOMB, *kocks'kohmb,* an odd-appearing, easily-cultivated plant, bearing brilliant flowers, which in some varieties take a frilled, crested form like the cock's comb. In light, rich, moist soil, it will bloom from midsummer until frost. The cockscomb is very popular as a border plant, with its colored, long-stemmed leaves and gay flowers. Cockscombs range through all the lovely shades of red and yellow; some of the flowers are stiff crests, while other varieties are waving and graceful, like ostrich feathers. While a native of the tropical regions of America, Asia and the East Indies, the cockscomb is now found throughout the United States.

COCOA, *ko'ko,* originally *ko ko'a,* is a reddish-brown powder obtained by grinding the kernels from the seeds of the cacao, or cocoa, tree. It is widely used in making the popular table beverage known as cocoa. The name,

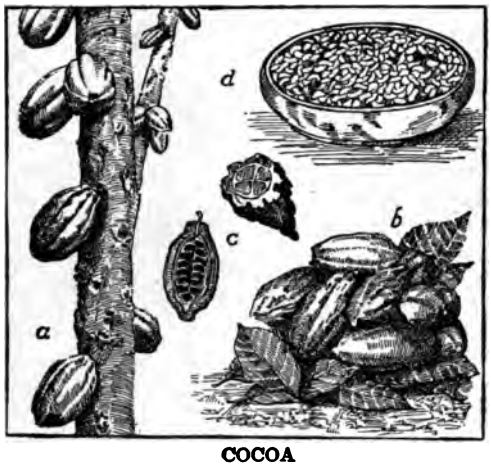

COCOA

(*a*) How the pods grow on the tree; (*b*) pods with the shells removed; (*c*) longitudinal and cross-sections of pod; (*d*) beans removed from pod.

now in general use in English-speaking countries, is a corruption of the more correct form, *cacao.*

The Tree. The cocoa is a small tropical tree cultivated extensively in Ecuador, Venezuela, Brazil, Saint Thomas Island (off the West African coast), Ceylon, the West Indies and Central America. Heat, moisture, and a deep, rich soil are the conditions which favor its growth. The straight, regular trunk usually attains a height of twenty feet, and puts forth branches which bear shining, oval leaves, dark green above and red underneath.

The flowers, which have five narrow, bright-red petals, grow directly from the trunk or the older branches, and are almost stemless; the fruit, a cucumber-shaped pod with a thick, deeply-grooved rind, has the same peculiarity, as may be seen in the accompanying picture. Each pod contains many almondlike seeds, covered by a thin, reddish-brown shell, and within each of the seeds is a dark brown kernel, the valuable portion of the plant. The seeds have the commercial name of *cocoa beans,* while the kernels are called *nibs.*

Preparing for Shipment. Much of the work of getting the beans ready for shipment is done by negroes. After the pod is picked, a slit is made in the side with a knife; the pods are then broken open with the hand, and the beans and their enveloping pulp are scooped out and carried to a sweating house to go through a process of fermenting. This fermentation makes the pulp easily removable, and also improves the quality of the kernel.

From the sweating house the beans are taken to sieves or troughs and stirred under water until they are clean and smooth. They are then dried, either in the sun or by artificial heat. Finally, in order that the beans may be protected against mold and fungous growths, they are finished, or polished. On some plantations the polishing is done by coolies, who dance upon the seeds until every particle of pulp is removed and the finished product shines. The beans are then placed in bags or barrels and shipped to the different ports of the world, to be sold to the manufacturer.

Manufacture of Cocoa Products. Powdered cocoa, chocolate (which see) and cocoa butter are the chief products of the cocoa beans. In the process of manufacture the seeds are roasted and the shells removed, and the kernels, or nibs, are placed in a grinding mill with steam-heated rollers. Because of the heat the cocoa mass flows out of the mill in a semi-liquid state and can be run into deep pans and allowed to harden. If cocoa is to be made, the mass is remelted and placed in a great press which extracts a large proportion of the

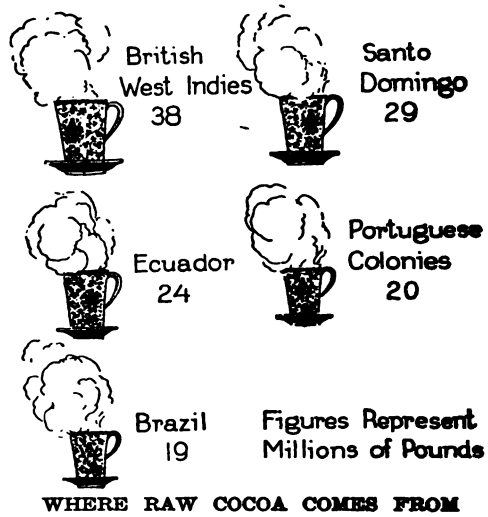

WHERE RAW COCOA COMES FROM

The above comparisons indicate the sources of the cocoa imported yearly by the United States.

fat. The substance is then taken from the press and reduced to a fine powder in a mill consisting of a pair of rollers armed with teeth. Before it is placed on the market the powder is pulverized in a second mill, then is subjected to a thorough sifting.

Chocolate is the cocoa mass with the fat left in. If sugar and flavoring are added, the product becomes *sweet chocolate.* The fat extracted from the cocoa is sold under the name of *cocoa butter,* and is used as a basis for creams and pomades for the hair and skin and in candy making. The shells of the cocoa beans, usually regarded as a waste product, are sometimes roasted with coffee to add to its flavor, and in some sections peasants use them as a substitute for tea and coffee.

Food Value. The cocoa bean yields a valuable food product, whether in the form of chocolate or of commercial cocoa. When used in moderation the beverage made from either of these substances is agreeable and nutritious, and superior to both tea and coffee, for the latter are excitants and are without food value. Cocoa and chocolate contain an alkaloid which is an excitant, and most people should not indulge too generously in these beverages. Some people will be made wakeful at night by even a single cup of strong cocoa drunk during the evening. Too free indulgence in chocolate drinks at soda water fountains, and the excessive eating of chocolate candy will prove harmful, partly because of the effect of the excitant, caffeine. B.M.W.

COCOANUT, or **COCONUT,** *ko'ko nut,* the oval, hard, brown-shelled, three-eyed fruit of a tropical palm tree. Its thick, stringy husk, surrounding the firm, white, fleshy, hollow kernel, with its sweet whitish *milk,* is familiar everywhere, either in its natural state or in shredded form, as used in pastries. Boys and girls like to break the thick, hairy shells of the nuts and eat the sweet, white interior and drink its cool "milk," but the principal use to which the kernel is put is for pies, puddings and candies, after it has been chopped into fine pieces, or shredded. Perhaps few know its life history and are aware that the tree is one of the most useful in the world.

The Cocoanut's Story. Ages and ages ago, a tall straight palm grew near a tropical ocean. Its naked trunk, about sixty feet high, was topped with a crown of featherlike leaves, among which hung a cluster of a dozen or more nuts. One day possibly a monkey climbed up to look for food and shook down a few ripe nuts which, falling into the water, floated away. Washed to the shore at spots here and there, they sent forth roots and stems from their three black eyes, and so new trees grew. And now along the Indian coasts and on the South Sea Islands grow thousands of these trees, and because of their many uses they have been extensively planted in Africa and South America—in fact, almost everywhere in tropical countries, principally near the seashore. Cocoanuts furnish a cooling drink to natives of the countries where they grow. The refreshing milky sap is obtained by cutting through two or all of the fruit's eyes.

COCOANUT
Tree and fruit, and the method of gathering.

Cocoanut Palm Products. To the natives of the countries where this tree grows, the cocoanut is an important article of food. The fruit is eaten ripe or green; the cabbagelike bud at the top of the tree is boiled and eaten. Palm wine is made from the sap, which when distilled produces a very strong liquor called *arrack.* The cocoanut oil or butter of commerce is pressed from the fruit, to be used in making *marine* soap and *stearin* candles and for numerous other purposes. The leaves are used for forage and to thatch cottages. From their fibers cordage, baskets, sacks and other useful

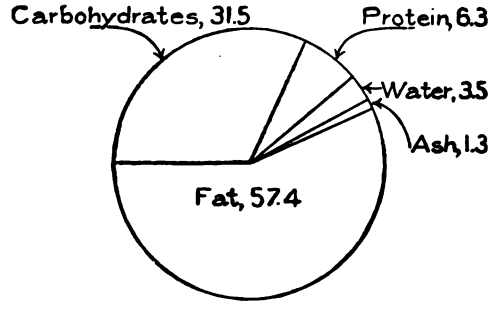

FOOD VALUE OF COCOANUT

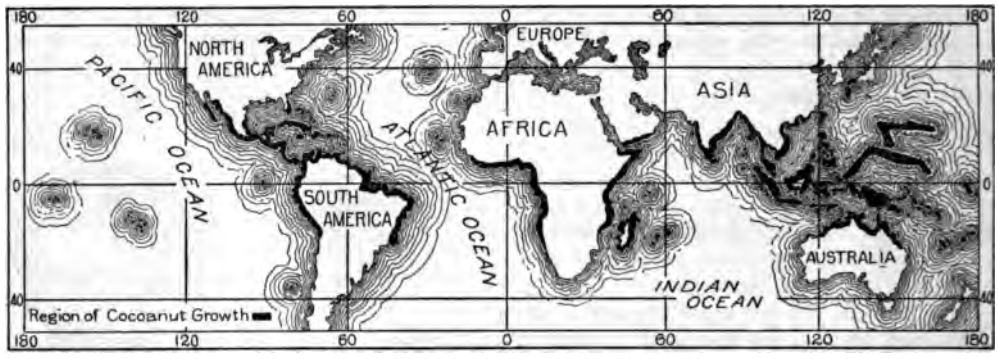

REGIONS FROM WHICH OUR COCOANUTS COME

articles are made. The mid-rib of the leaves is used by natives for spears, arrows and torches. Many of the mats on which we wipe our feet are made of cocoanut fiber. From the shells are made beautiful cups, ladles and other ornamental utensils. The wood of the lower part of the tree takes a beautiful polish and is used for boats and houses. About $2,000,000 worth of cocoanuts and their products are imported into America every year. M.S.

COCOON, *ko koon'*. Most boys and girls have tried the experiment of imprisoning caterpillars in a box in order to watch the wonderful change from worm to fluttering moth or gorgeous butterfly. In many cases they have seen a caterpillar wind about itself a casing formed of thread which it draws out of its head. This casing is the *cocoon*. It is a firm shell completely covering the insect, which lies quietly in it during the time it is casting off its old skin and preparing for its new life in the air. Not all species of caterpillar spin cocoons, but there is one which, because of this habit, is the most valuable insect known. This is the *silkworm* (which see), from whose yellow or white cocoon is unwound the material for all our silk.

Though there are undomesticated silkworms in America, and their cocoons may be found hanging hammocklike close to the under side of small branches or carefully concealed within a folded leaf, the cocoon-spinner which children know best is the fuzzy, furry, brown and black caterpillar which curls up when touched. If one of these interesting little creatures is put in a box in the fall it should be kept in the open air all winter, for its natural process of development is to sleep through the cold weather and build its cocoon in the late spring. When its winter's nap is over it will wind itself about with threads of silk, weaving its head back and forth until its whole body is hidden in a coarse coat of mingled silk and hair. Strange to say, the completed cocoon is much smaller than the caterpillar before it starts its work. In a few weeks the end is broken open and the moth crawls out, looking at first like a dilapidated worm but soon unfolding its patterned wings and showing itself a fully-developed insect. See BUTTERFLY; MOTH.

COD, one of the world's most important food fishes, common to both shores of the North Atlantic Ocean, as far south as France and Virginia. It is a near relative of the hake and haddock, but is more valuable than either

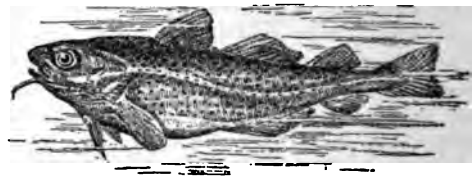

THE COD

of these. The cod fisheries along the Grand Banks of Newfoundland and the shores of New England are famous. The prosperity of Newfoundland, one of Great Britain's oldest colonies, depended for many years solely on cod fishing, and the flesh of the fish was salted and used in trade like money. The importance of the cod in the early history of the United States is shown in the fact that it had a place on the seal of Massachusetts Colony, and to-day a gilded codfish hangs in the state house of representatives opposite the Speaker's desk, between two central columns. The abundance of the fish along the eastern shores of America was noted by the early voyagers and recorded in the stories of their travels.

Description. The cod has a slightly-flattened body, which tapers abruptly to the tail, and is usually greenish or olive on the back and sides, which are dotted with numerous small

brown spots. The larger fish weigh from twenty to thirty-five pounds; the smaller, about twelve pounds. However, some extraordinary specimens have been caught; the largest ever captured off the New England coast weighed 211½ pounds and was over six feet long, and there are stories of others which weighed from 100 to 175 pounds.

Judging from the things found in the stomach of captured fish, such as scissors, oil-cans, rings, rocks, potato parings, corn-cobs, rubber and leather, the cod will eat anything. Its more natural diet consists of crustaceans (lobsters, shrimps, crabs, etc.), mollusks, small fishes and various forms of sea vegetation. The fish spawn along the northern coasts of Europe in February, March and April; the spawning period on the American coast lasts from November to April. The number of eggs produced by the cod is astonishing; and if all of them from a seventy-five pound fish during its life should hatch and grow to maturity the ocean would be filled with an almost solid mass of cod. A cod weighing twenty-one pounds will produce 2,700,000 eggs in one spawning period; these are so small that it takes 337,000 to fill a quart pail. Because large numbers of eggs are destroyed before they hatch and millions are eaten by other fishes cod do not multiply so rapidly as might be assumed; in fact, artificial propagation is often necessary, and this is one of the most important labors of the fish commissions of the United States and Canada.

The Fisheries. The chief cod fisheries of the world are those of Norway and Sweden, Great Britain, France, Canada, Newfoundland and the United States. The value of the annual catch for the United States averages about $3,500,000; that for Canada, about $8,368,000. American fishermen usually go to the Grand Banks of Newfoundland (ridges in the ocean where the water is only a few hundred feet in depth), and to the Georges' Banks, off Cape Cod. Nearly all of the 600 or more ships of the United States cod-fishing fleet hail from Gloucester, Mass., the headquarters of the industry.

The fishermen start out in swift little schooners, which have attached to them two or three small row boats, called dories. When the fishing grounds are reached they set their trawls, which are long lines anchored at both ends and held up by buoys. To these trawls smaller lines with baited hooks are fastened every few yards. A few hours later some of the men visit the trawls in the dories and remove the cod which have been caught on the hooks; they then carry the catch back to the schooner, and when the vessel has received a load it returns to port.

Codfish is usually sold salted and dried. Cod-liver oil, obtained from the liver of the fish, is taken by persons who are ill-nourished and need building up. About 30,000,000 pounds of dried codfish are prepared each year in the

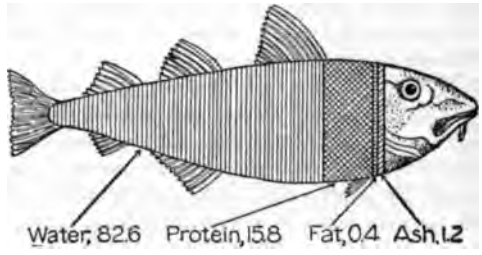

FOOD VALUE OF FRESH COD

United States, but the export trade is for the most part carried on by Norway, Newfoundland and Canada. The chief markets of the world are France, Spain, Portugal, Italy and Brazil. See FISH, subtitle *Deep-sea Fisheries;* also subhead *Fish Culture.*

CODE, *kode,* **NAPOLEON,** the French civil code of laws compiled under the direction of Napoleon I and largely a reënactment of the Justinian Code, or systematized body of Roman law. Properly, it is the entire body of French law as contained in the Five Codes promulgated between 1804 and 1810. The term is especially applied to the first of these codes, established by Napoleon as a result of the labors, under his direction, of eminent French jurists. The great merit of the code is its simplicity, but in spite of this it has aroused controversies and there has been considerable legislative amendment. To Americans interest in the Napoleonic code lies in the fact that it is the foundation of the code of the state of Louisiana, which was French in its early period. Every other state in the United States bases its laws upon the Roman code. See CIVIL LAW; JUSTINIAN.

CODE WRITING, a method of writing a message so that none but those possessed of the key may decipher its meaning. It is of ancient origin, and its study has been one of great interest in all ages. It requires ingenuity to conceal the meaning of a written message, but it has been said that, no matter how ingenious a code or cipher may be, someone with sufficient ingenuity will be found to decipher it. Julius Caesar used one of the simplest forms

of code by employing the third letter ahead of the one he wished to indicate. Thus instead of writing *a* he would write *d*, instead of *m* he would write *p*, and so on. In using the word *man*, for instance, he would write it *pdq*. References to code writing only to be understood by the initiated appear frequently in the Bible. Jeremiah, referring to Babylon, wrote the word *sheshak;* instead of using the second and twelfth letters from the beginning of the Hebrew alphabet he wrote the second and twelfth from the end.

Charles I constantly employed a code in writing to his adherents, and numbers of his letters fell into the hands of his enemies at the Battle of Naseby. At the present time codes are largely used in diplomatic circles and in business, when it is desired to keep transactions secret or to make one word stand for several in order to save expense in telegraphing or cabling. The great telegraph companies have compiled codes, and copies of these in book form are placed at the disposal of any user of their service.

COD'LING MOTH, the little gray-brown moth-parent of the pinkish-white apple worm, which costs the fruit-growers of America about $10,000,000 a year. Seeing one of these moths in the sunshine, with wings sending forth lovely

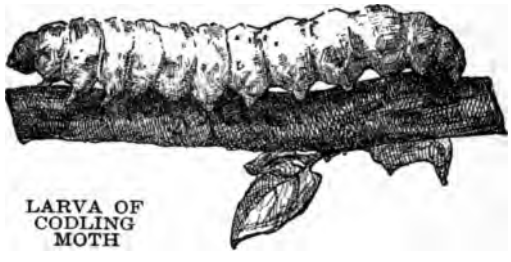

LARVA OF CODLING MOTH

golden glints, a person finds it difficult to realize that this attractive creature actually produces the creepy worm found in the heart of an apple, or that such a seemingly harmless insect could ruin the apple crop.

The mother moth flits from flower to flower on the apple tree and leaves a tiny yellow egg in the calyx of each. Later, when the flower has fallen and the tiny apple has started to grow, the grub comes forth and eats its way to the inside. When the larva (young) is fully grown it bores through the apple, which has by that time perhaps fallen to the ground. It finds a sheltered place and spins its cocoon. Usually the moth appears a few weeks later, and a second brood of grubs attacks the late crop of apples.

The best remedy for this destructive pest is a thorough spraying with some solution of arsenic, preferably arsenate of lead with lime-sulphur, just after the blossoms have fallen, and

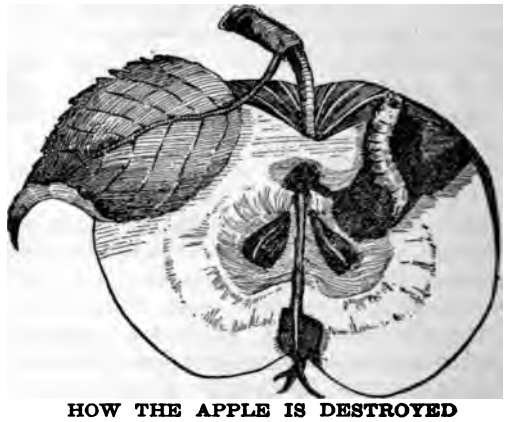

HOW THE APPLE IS DESTROYED

again about three weeks later. Fallen apples should also be destroyed to kill the larvae, and the orchard should be kept clear of rubbish which may hold cocoons.

COD-LIVER OIL, a substance obtained from the livers of the cod and allied fishes. It is used for two purposes—medicinally and for tanning leather. Until recent years it was produced by putting the fish livers into barrels and letting them putrefy, when the oil which rose to the surface was skimmed off. This was of two qualities—the "pale" oil and the "light brown" oil; these are the oils used in pharmacy. The residue was boiled and the ill-smelling black product was the "brown" oil of commerce. At the present time these oils are made from clean, fresh livers by a sanitary steam process, though the product is not much improved in taste. Cod-liver oil has medicinal properties; for many years it has been a favorite home remedy in all wasting diseases, especially pulmonary consumption, though it is really not more nourishing than cream and many other fats. Norway produces the finest oil, but it is also prepared in the United States, Canada and Russia. See Cod.

CODRUS, *kod'rus,* in the legends of ancient Greece, the last king of Athens. When the Dorians invaded Attica Codrus was told by an oracle that his country would be saved if the Athenian king were struck down by the hand of the enemy. He therefore entered the Dorian camp disguised as a peasant, and, provoking a quarrel, was slain. The enemy then withdrew, and the grateful Athenians, esteeming no one worthy to succeed their king who

had sacrificed himself for them, gave to the son of Codrus the title of *archon* and abolished the royal office. See ARCHON.

CODY, *ko'di,* WILLIAM FREDERICK (1846-1917), the BUFFALO BILL of the great plains in the pioneer days of the West in the United States, and organizer in his old age of the "Wild West Show," with which he toured America and Europe. With its bands of Indians, cowboys, rough riders, "bucking bronchos," "Deadwood Coach" and buffaloes, the famous exhibition portrayed much of the actual early life on the plains. Cody was born in Scott County, Iowa. As an express rider during his early life on the Western frontier he gained a reputation as a keen, fearless rider and plainsman. During the War of Secession he rendered valuable services as a Union scout, and he was the last of the six great scouts of America, the others being Boone, Carson, Crockett, Bridger and "Wild Bill." The name *Buffalo Bill* was given Cody during the construction of the Union Pacific Railroad, for he contracted to supply fresh buffalo meat to the troops and laborers there, and killed over 4,000 buffalo in eighteen months. In collaboration with others he wrote *The Great Salt Lake Trail.*

COEDUCATION, *ko ed u ka'shun.* Public schools were first established for boys only, and the education of girls under public auspices was given little or no attention. When society awakened to the realization of the necessity for educating the girls there were no schools for them, so both boys and girls attended the same elementary schools. Later in Germany, France and England separate elementary schools were established for the sexes.

Necessity compelled the early colonists in America to send boys and girls to the same schools, and the system of coeducation early established has continued to the present time; excepting in New York, Boston and a few other Eastern cities, boys and girls attend the same elementary schools throughout the country. But the case is different respecting private schools. About one-half of these institutions are coeducational; the remainder are for boys or for girls.

In Secondary Schools. Coeducation is practically universal in the public high schools, with the exceptions noted above. While practically no objections have been raised to the attendance of boys and girls upon the same elementary schools, some educators seriously object to continuing this plan in the high school. Their arguments embrace the following theories:

(1) During the adolescent period coeducation prevents the development of certain of the finest feminine qualities in the girl and certain masculine qualities in the boy—which are essential to the highest development of manhood and womanhood.

(2) At this period boys and girls should pursue somewhat different courses of study, because of their different aptitudes and because their life work will be different after they leave school.

(3) That girls are not so strong as boys, and subjecting them to the same strain in school work is liable to cause the girls to injure their health by overwork.

(4) The presence of boys and girls in the same classes during early adolescence is apt to be distracting to both sexes, and is liable to awaken sex feeling and consciousness too early and too intensely.

These arguments, however, are offset in the minds of those in favor of continuing the present plan by the following:

(1) In nearly all cases it is more economical to maintain one school than two.

(2) Coeducation makes for equality between the sexes and fits boys and girls to coöperate in business and in life on a basis of equality. This appears to be very important, when we consider the large number of women entering business vocations each year.

(3) Coeducation during the adolescent period is more beneficial than harmful, since it makes informal intercourse in society and business a matter of fact, and corrects many wrong ideas about the relations of the sexes.

In Colleges. Arguments similar to those advanced above were formerly employed against coeducation in the colleges. But the results following the opening of men's colleges to women have apparently been distinctly in favor of coeducation, though in all coeducational colleges and universities the sexes do not of necessity pursue the same courses. Now nearly all the colleges and universities in the United States are coeducational. Yale, Harvard, Princeton and Johns Hopkins are conspicuous exceptions, but Harvard maintains Radcliffe College for Women. All the universities of Canada are open to women, as are those of England, France and Germany; in England, however, the universities do not grant degrees to women, but award them certificates. Either without restriction, or with the exception of a few courses, the University of Vienna admits women to the college of medicine. See COLLEGE, subhead *Colleges for Women.*

COELENTERATA, *se len ter a'ta,* a division of the animal kingdom which includes the coral, the jelly-fishes and the sea anemone, each of

which is described under its title. The name means *hollow intestine*. The animals belonging to this division are next to the lowest in the scale of animal creation. Their structure consists chiefly of a hollow sac whose opening, or mouth, is surrounded with a large number of hairlike organs called *tentacles*. These tentacles are always in motion and they have the power to cling to whatever they touch. By their motion they create currents in the water which bring food to the stomach. These little animals are of various colors, and they form pretty pictures when seen clinging to the rocks at low tide. For this reason they are sometimes called *sea flowers*.

COEUR D'ALENE, *kur da lane'*, IDAHO, county seat of Kootenai County, in the northern part of the state, not far from the Canadian boundary. Spokane is thirty-three miles west, Helena, Mont., 357 miles southeast, and Portland, Ore., 399 miles southwest. The Northern Pacific, built to the city in 1887, the Chicago, Milwaukee & Saint Paul, built in 1910, the Coeur d'Alene & Pend d'Oreille, built in 1910, and the Coeur d'Alene & Spokane Electric, built in 1903, serve the city. In 1900 the population was 508; in 1910 it was 7,291. Americans predominate, but there are also many Scandinavians, Germans, English and French.

The city is situated at the north end of Lake Coeur d'Alene, thirty miles in length, and on the Spokane River, the outlet of the lake. The largest fleet of steamboats on any lake west of the Great Lakes navigates the waters of Lake Coeur d'Alene and the two tributary rivers, Saint Joe and Coeur d'Alene. Boats ascend these rivers thirty miles from their mouths. Along the shores of the lake and rivers are numerous popular fishing camps. One of the state fish hatcheries is located at Coeur d'Alene, and the streams and lakes of the entire county are amply stocked with trout, grayling and white fish.

Large lumber-manufacturing plants, woodworking plants, steamboat works and creameries are the important industrial establishments of the city. Coeur d'Alene is also a market for lumber and mining (silver, lead and zinc) camps, and for the dairy, stock, poultry and fruit produce of a large agricultural community. The prominent buildings are the city hall, banks, churches, a cathedral, two hospitals and a city library. Besides the public schools, the city has a Scandinavian school, Coeur d'Alene College, a Roman Catholic Academy and a business college. City Park and Blackwell Park, each containing twenty acres, are recreation points on the lake.

The city, lake and river and a local range of mountains take their name from the Indians who first inhabited the country. Old Fort Sherman military grounds are near the city. A settlement was made at Coeur d'Alene in 1885; it was incorporated in 1887, but had slight growth until after 1900. C.L.D.

COFFEE, a dark brown, fragrant beverage drunk with or without sugar and cream, and either hot or iced. It is a drink which has a place in the lives of most of the people of the world. Its use is so general that the steaming, bracing cup of coffee at breakfast has become an almost universal habit, especially in cool climates, and many arguments have been presented for and against its use. The bitter principle in coffee is called *caffeine*, which is a drug, and it is the presence of this substance which produces effects both good and bad. Caffeine in small quantities (one to four grains) increases blood pressure and is a stimulant. It stimulates reasoning power temporarily, for it whips up the tired brain or muscles to better work, and there is no depressing after-effect as with the use of other drugs. Therefore a cup or two of good coffee a day containing that amount of caffeine is declared not harmful to the average person. But medical authorities assert that more than that a day will many times cause sleeplessness and shaking hands, and will sometimes lead to

more serious results, such as headache, palpitation of the heart and indigestion. So, with coffee drinking, as with everything else, the medical injunction is, "Be moderate."

"He knows to live who keeps the middle state,
And neither leans on this side nor on that."

The Story of Coffee Drinking. There are several legends about the discovery of coffee and its use. Some say that a long, long time ago an Arab chief was taken ill in Persia. A wise Persian cured him with a drink brewed from some berries growing wild in the fields, and the Arab carried home with hime some of those wonderful berries and planted them, so introducing coffee into Arabia. Another story is that a flock of sheep in Abyssinia fed one day on coffee berries and were restless at night. The shepherds, noticing this wakefulness, investigated and experimented; they liked the taste of the berry and started to use it themselves.

So down the ages from the long ago the use of coffee spread from country to country around the globe, each people preparing the drink to suit its individual tastes. It was discovered that roasting the seed of the coffee berry to a light-brown color brings out the aroma and other desirable qualities. So the drink is prepared from roasted, ground seeds, usually by infusion, like tea. Boiling water is poured over the ground coffee. Some people then let the mixture come just to the boiling point, then settle or clear it with a little cold water. Some prepare coffee by having boiling water slowly drip over the ground coffee, through strainers, to the bottom of the pot. Others find mixing a raw egg with the ground coffee before infusion produces a better result. However, egg in coffee is quite likely to produce sleeplessness. Special pots were designed for the brewing of this favorite beverage, and the *percolator,* with the clear, brown fluid bubbling in its glass dome, is now a familiar sight in homes. Coffee so prepared is clearer than that prepared in the ordinary way; no "grounds" can enter the drinking cup.

In the seventeenth century the coffee houses of London played a very real part in the life of the day. In them were organized many of the social, political and literary clubs to which most of the illustrious men of the nation belonged; and from them went out judgments from which there was no appeal.

How Coffee Grows. When wild, the coffee tree grows from fifteen to thirty feet high, but under cultivation it is seldom allowed to grow higher than six feet. The tree is an evergreen, with dark-green leaves having a waxy upper surface, and both stamens and pistils are borne on the same tree. The flowers are white and fragrant, but rarely last more than a day. The fruit is cherrylike, dark red when ripe. Each berry has two cells, each cell a single

BRANCH OF COFFEE TREE
Showing coffee berries as they grow.

seed, which is the coffee nib or bean. The name "bean" comes from the Arabic *bunn,* meaning *coffee.* These beans are light green before roasting.

The coffee plant thrives in sandy or gravelly soil on high lands where the temperature throughout the year ranges from 60° to 90° F. The plants are cultivated both from seeds and from shoots. The trees need shade at first and plenty of water, but less and less water as the fruit begins to ripen. The average yearly yield of a tree is one and one-half to two pounds of seeds, but there are usually two or three crops, and some trees produce two to five pounds. Fruit is borne from the third year; and a tree usually produces for about twenty to fifty years, but in some cases the the fruit-bearing period lasts 100 years.

Preparation for the Market. When ripe, the fruit is shaken from the trees upon canvas placed below, or sometimes is picked by hand. The berries are dried in the sun, then passed between rollers which crush the dried pulp but do not crush the seeds. The pulp is then blown away from the seed by a current of wind passed over them. When thoroughly dried the seeds are packed in large burlap sacks and shipped to market. Roasting is done when desired for use. In Brazil the pick-

ing season lasts from April to November, and both ripe and unripe berries are shipped. Colombia exports only the ripe berries.

The Coffee Industry. The principal coffee plantations are in South America, Brazil raising about two-thirds of the world's supply. The great demand for coffee for a long time led to the use of substitutes such as chicory, but pure food laws now generally require a mention on the label of the presence of chicory or foreign substances. In parts of Sumatra the leaves of the coffee tree are also used to make the beverage.

Where Coffee Comes From. The countries whose production is shown graphically in the chart are the source of about nine-tenths of the

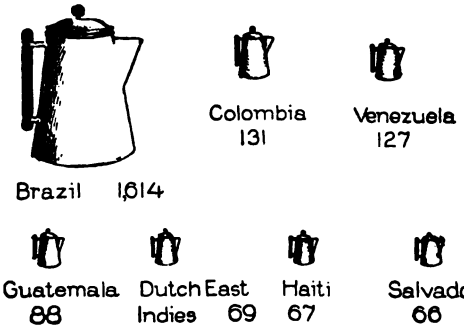

THE COFFEE SUPPLY

The principal coffee-growing countries shown by graphic illustrations, drawn to scale. The figures represent millions of pounds produced.

world's supply. Several other lands raise coffee on a smaller scale, among them the following, the figures representing pounds per year:

Mexico	54,000,000
Porto Rico	50,000,000
British India	37,000,000
Costa Rica	32,000,000
Nicaragua	24,000,000
Jamaica	10,000,000

Where the Coffee Drinkers Live. The United States is not only the world's greatest consumer of coffee, but actually imports more than a third of all that is raised. The government estimates that the average American drinks ten and one-half pounds, or perhaps 365 cups, each year. In Canada, where tea is the favorite breakfast beverage, the individual allowance is only two pounds. Here are the figures for the number of pounds consumed by each coffee drinker in some of the other nations:

Netherlands	15	Belgium	10
Sweden	12½	Finland	9½
Denmark	12	Cuba	9
Norway	11		

Description of Varieties. *Mocha* coffee is a small, grayish-green bean. The name was taken from an Arabian port of that name, which exported at one time the finest coffee in the world; but names no longer signify the places from which the coffees come. *Java,* or *East Indian,* coffee is a large, yellow bean. *Jamaica* is a smaller greenish bean; *Bourbon,* yellow, almost whitish. *Surinam* coffee has the largest beans, and another large variety, called *Liberian,* is grown in West Africa. Mixtures of these produce other varieties. J.R.F.

Consult Keable's *Coffee, from Grower to Consumer;* Walsh's *Coffee: Its History.*

COF'FERDAM, a temporary enclosure erected in water, usually formed of two or more rows of piles driven close together with the spaces between packed with clay. When the enclosure is complete the water is pumped out for the purpose of forming dry foundations for piers and bridges or other underwater work. The most remarkable use of cofferdams in recent times occurred when the sunken battleship *Maine,* in Havana harbor, was raised in 1912 for examination. The vessel was surrounded

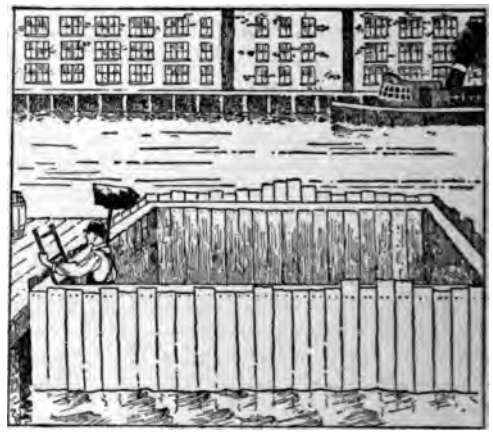

AN ORDINARY COFFERDAM

by a huge cofferdam, the water was pumped out and when the leakage in the vessel had been remedied the water was allowed to flow into the cofferdam, thus raising the vessel.

COF'FEYVILLE, KAN., a manufacturing city of Montgomery County, in the southeastern part of the state. The Oklahoma state line is about a mile and a half south, and the Missouri state line is seventy-five miles east. Independence, the county seat, is fifteen miles north and west. Coffeyville is on the Verdigris River, and on the Atchison, Topeka & Santa Fe; the Missouri, Kansas & Texas; the Mis-

souri Pacific, and the Saint Louis, Iron Mountain & Southern railroads. It is the terminus of two interurban lines. In 1910 the population was 12,687; in 1916 it was 15,228. The area of the city is nearly three square miles.

About Coffeyville is a rich agricultural country. Extensive oil and gas wells, zinc and lead mines, cement rock and shale beds furnish abundant raw materials for a great number of manufactories. The most important of these are a large zinc oxide smelter, the product of which is the base of paint, three oil refineries and an oil tank car factory.

The city has a Federal building costing about $75,000, a $50,000 city hall, a Carnegie Library, four banks, two hospitals, an opera house and Y. M. C. A. and Y. W. C. A. organizations. There are two small parks, Brown's and Forest Park.

Coffeyville was settled in 1869 and named in honor of A. M. Coffey, a member of the state legislature. In 1871 the town was removed about a mile from the original site and was then incorporated. The commission form of government was adopted in 1912. D.D.B.

COFFIN, the burial case, usually a box or chest, in which the dead are placed. Coffins at the present time are most generally made of wood, though metal, stone, glass and terra cotta are sometimes employed. The outside is ordinarily covered with cloth or velvet, white being used for young persons, and black and various shades of gray for the more aged.

The Greeks made their coffins of burnt clay; sometimes this was first molded around the body and then baked. Urn-shaped and triangular coffins, the body being placed in the latter in a sitting position, were also common. The Romans at first burned the bodies of their dead (see CREMATION), but at the beginning of the Christian Era stone coffins were introduced. Many examples of these, dating from the Roman period, have been excavated in England. Among the wealthy Romans limestone coffins were in favor. As this stone was supposed to consume the body, the name sarcophagus (which see) was applied to limestone coffins, for the word *sarcophagus* means in Greek, *flesh-eating*.

A wooden coffin made of a tree trunk, cut through the center and hollowed out, formed the burial case of primitive man. This variety was used in England in the Middle Ages by those who could not afford stone coffins, while the poorest people were buried with only a cloth for a covering. References in English fiction show that in later times wooden coffins were in common use. George Eliot's carpenter-hero of her novel *Adam Bede* made his own father's coffin, and in the masterpiece of Dickens, when little David Copperfield was on his way from school to attend his mother's funeral and stopped at a shop in Yarmouth to be measured for his mourning, he heard in an adjoining room the *tap, tap* of the workman who was making the coffin for his mother.

Coffins are also used at the present time to enclose bodies which are cremated, in which case they are made of light, easily-consumed material, such as papier mâché. See BURIAL.

COF'FIN, CHARLES CARLETON (1823-1896), an American historian and war correspondent, remembered chiefly as the author of a group of vivid and spirited historical tales for boys, among which are *Following the Flag, Winning His Way, Boys of '76, Building the Nation* and *Boys of '61*. He was born at Boscawen, N. Y., the son of a farmer who was able to give him but little schooling. From civil engineering and telegraphy he worked his way into journalism. At the outbreak of the War of Secession he became field correspondent for the Boston *Journal*, and his graphic descriptions of Bull Run, Antietam, Gettysburg and other battles, of which he was an eye-witness, gave his paper a unique reputation. Later he made a tour of the world.

COHESION, *ko he'zhun*, in physics, is one of the properties of matter, the power which makes particles of the same substance stick together. Solids have the greatest amount of cohesion, liquids have much less, and gaseous substances none at all. If it were not for the force of cohesion the particles comprising brick, stone, iron or any other substance would not hold together, and all the buildings of a city would crumble to ruin if its power should suddenly become ineffective. For example, the different parts of a solid iron wheel are held together by this force, and they therefore cohere when the wheel is in motion. If the strain becomes too great, however, and the limit of their power to hold together is exceeded, each part moves off in a straight line instead of in a curved path, and the wheel flies to pieces. Proof that liquids have this property to but slight degree is seen in the case of water, which changes its shape with every change of pressure. Gases, if relieved of pressure, tend to scatter; the particles become divided and are dissipated into the air. Cohesion differs from adhesion (which see) in

that it applies to particles of the same kind, while adhesion is the force that holds together unlike particles.

COHOES, *ko hoze'*, N. Y., an industrial city with a population which increased from 24,709 in 1910 to 25,049 in 1914. Three mills were destroyed by fire in December, 1913, which probably accounts for the decrease to 23,433, reported by the state census of 1915. Cohoes was first settled by the Dutch, as early as 1630; it was incorporated as a village in 1848 and chartered as a city in 1870. The falls of the Mohawk River suggested the name, which is the Indian word for *falls*. The area is more than three square miles.

Cohoes is situated in Albany County, on the Erie Canal and at the confluence of the Hudson and Mohawk rivers. Troy is three miles east, Albany, the state capital, is nine miles north, and Schenectady is eighteen miles northwest. The city is served by the Delaware & Hudson Railroad, constructed to the city in 1853, and by the Troy-Schenectady branch of the New York Central, built in 1842. Electric railways connect with Troy, Albany and adjacent towns.

The Mohawk Valley, in which Cohoes is located, is famous for its beautiful scenery. At this point the river is spanned by a bridge which affords an excellent view of the falls, which are about seventy feet high. Abundant water power is furnished for the operation of over 300 manufacturing plants. The cotton-goods industry is the most important, and owing to its extent Cohoes is popularly called the *Spindle City*. There are five large cotton mills, including one of the well-known Harmony Mills. These mills employ 3,250 people. The Harmony Mills alone have 275,000 spindles and use 300,000 pounds of cotton per week. The city is also noted for its knit-goods trade, and is actively engaged in the manufacture of boxes, iron-pipe, machinery, wood pulp, and collars and cuffs. The Cohoes Company has constructed a power plant at a cost of $1,500,000, which generates from 30,000 to 50,000 horse power. The mills of Cohoes will be operated by this plant. J.E.C.

THE STORY OF COINS AND COINAGE

COINAGE, *koyn'aj*. As far back as we can trace real money we find it to consist of some metal—gold, silver and bronze being the ones most generally used. The value was regulated by weight, and the names of coins used by different nations were derived from the names of these weights, as the Hebrew *shekel* and the English *pound*, the latter being formerly a pound of silver. This method of exchange was very inconvenient, and governments at an early day, centuries before the Christian Era, issued pieces of metal stamped with their value, and bearing some symbol of authority to denote that they were issued by the government. These pieces of metal were named *coins*. The word means *wedge*. A wedge-shaped die was used in stamping the metal, and in time the name of the die was given to the metal stamped by it. The manufacture and regulation of coins is called *coinage*, and is a function of national governments.

Qualities of Coin. The value of coins depends upon the uniformity of weight and *fineness*, that is, upon the degree of purity of the metal of which they are made. In order that coins may be acceptable to the people and therefore circulate freely, they must bear some mark indicating that the qualities of weight and fineness, which determine value, are guaranteed. The Roman penny bore a raised portrait of the emperor. The English sovereign has the head of the ruling sovereign on one side and Saint George and the dragon on the other. The dollar of the United States has the American eagle with the legend "United States of America" on one side and the head of the Goddess of Liberty with the legend *E pluribus unum* and the date of coinage on the other. Every coin has its value stamped on one side. Canadian coins have the bust of the English sovereign on the face, and the value stamped on the reverse side.

Coins must also be of such shape as will make them convenient for handling and at the same time enable one to detect at sight any clipping or other defacement. Rounded forms have been found most desirable; therefore the coins of nearly all countries are circular. In Japan and China oval coins are still used, and some of the small coins of these nations have square holes in the center.

United States. The Constitution conferred upon Congress the power to coin money and regulate its value. A mint (see MINT) was established in Philadelphia in 1792, and the first coins were struck the following year. The

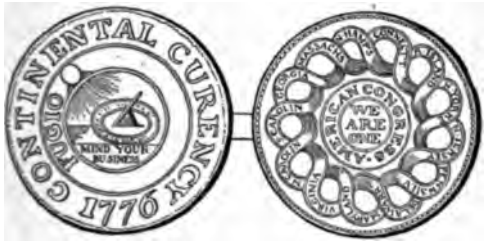

FIRST AMERICAN COIN
Coined in Massachusetts in 1776.

first machinery employed, compared with that now in use, was very crude, and some of the operations of manufacture were by hand. Now all work is done by machinery and such a degree of precision has been reached that seldom one coin in a million varies from the precise limit in size and weight allowed by law.

Gold and silver come to the mint in bars, and are known as *bullion*. The metal is purified, then the necessary proportion of copper to make it nine-tenths fine is added (see ALLOY). It is then cast into bars, which are rolled into ribbons the width and thickness of the coin. From these ribbons the coins are cut by punches, the "blanks" so formed being known as *planchets*. These "blanks" are cleaned and weighed, then placed in tubes on the stamping machines, from which they are automatically fed to the stamps. These machines will stamp ninety large coins and 120 small ones in a minute.

Classes. Every system of coinage has two classes of coin—*standard coins* and *token coins*. Standard coins are those whose actual value in metal is the same as that stamped upon them; that is, the gold in the gold coins is worth as much as the coin. If your house burns down and melts ten $10 gold pieces and you can find the entire melted mass no financial loss has resulted. Gold and silver are the only metals from which standard coins are made, and in most countries the standard has been restricted to gold.

Token coins are those whose actual value is less than that stamped upon them, such as those of the denominations twenty-five cents, ten cents, five cents and one cent. They pass for the value given them, because they are guaranteed by the government; that is, they can be exchanged for gold coin of the same value. One having fifty dimes could exchange them for a five-dollar gold piece.

Free Coinage. England and the United States have always coined standard coins free of charge. One can take his gold to the mint and receive its full value in coin, no charge usually being made for coinage; when such a charge is made it is called *seigniorage*. No person can exchange his bullion for "small change," for all governments reserve to themselves the right to make token coins, since a large revenue is derived from this coinage. For instance, if the United States makes from a bar of nickel costing ten dollars twenty dollars' worth of five-cent pieces, the government gains ten dollars less the cost of coinage.

Other Nations. All large nations coin their own money, but government control of coinage does not mean that a nation must make its own coin. The smaller nations of Europe and the nations of South and Central American countries have their coins made in Europe and the United States. Canada maintains a branch of the Royal Mint at Ottawa, which makes the coin for the Dominion. See MONEY. W.F.R.

Consult Hepburn's *History of Coinage and Currency in the United States.*

COINS, FOREIGN. All civilized countries have some form of money, for whenever men trade or a change of commodity is made a medium of exchange is necessary. The monetary value of coins of various nations, however, is subject to frequent change, though in the relative value there is but little variation. Names are given to the various coins from their value or from the device or effigy stamped thereon. In the series of earliest coins we find records of tradition and historical events. The monetary pound was once a pound weight of silver and was derived from the money of Charles the Great. The money systems in Europe all trace back to this system, but with the adoption of flat, circular coins the cumbersome method of weighing was abandoned. A distinct advance was made when each nation began to make its own coins, each piece being

Approximate Value of Foreign Coins

(*c*) copper; (*g*) gold; (*s*) silver

Coin	Country	United States Equivalent	Coin	Country	United States Equivalent
Argentina, *g*	Argentine Republic	$4.82	Leu, *s*	Rumania	$0.193
Balboa, *g*	Panama	1.00	Libra, *g*	Peru	4.866
Bolivar, *s*	Venezuela	.193	Lira, *s*	Italy	.193
Boliviano, *s*	Bolivia	.389	Lira, *g*	Turkey	4.40
Cash, *c*	China	.006	Mark, *s*	Germany	.238
Cent, *c*	China	.005	Mark, *g*	Finland	.193
Centavo, *c*	Mexico	.005	Medjidie, *g*	Turkey	.88
Centime, *c*	France	.002	Milreis, *s*	Brazil	.546
Colon, *g*	Costa Rica	.465	Milreis, *g*	Portugal	1.08
Condor, *g*	Colombia	10.00	Napoleon, *g*	France	3.86
Condor, *g*	Chile	7.30	Onlik, *s*	Turkey	.40
Condor, *g*	Ecuador	4.866	Ore, *c*	Scandinavia	.0025
Crown, *s*	Austria	.203	Para, *s*	Turkey	.001
Crown, *s*	Denmark	.268	Penny, *c*	Great Britain	.02
Crown, *s*	Great Britain	1.22	Perper, *g*	Montenegro	.203
Crown, *s*	Norway	.268	Peseta, *s*	Spain	.193
Crown, *s*	Sweden	.268	Peso, *g*	Argentine Republic	.96
Dinar, *g*	Serbia	.193	Peso, *s*	Central America	.436
Dinero, *s*	Peru	.05	Peso, *g*	Chile	.365
Dollar, *g*	British Honduras	1.00	Peso, *g*	Colombia	1.00
Dollar, *g*	Newfoundland	1.014	Peso, *g*	Cuba	1.00
Dollar, *g*	British Possessions	1.00	Peso, *s*	Mexico	.498
Dollar, *g*	Colombia	.973	Peso, *s*	Paraguay	.436
Dollar, *g*	Liberia	1.00	Peso, *g*	Philippines	.50
Dollar, *g*	Straits Settlements	.57	Peso, *g*	Uruguay	1.034
Dollar, *s*	China	.48	Pfennig, *c*	Germany	.0025
Dollar, *g*	Santo Domingo	1.00	Piaster, *s*	Cochin-China	.55
Doubloon, *g*	Chile	3.65	Piaster, *s*	Turkey	.044
Drachma, *s*	Greece	.193	Pound, *g*	Egypt	4.94
Escudo, *g*	Chile	1.82	Pound, *g*	Great Britain	4.866
Farthing, *c*	Great Britain	.005	Ruble, *g*	Russia	.515
Florin, *s*	Austria	.40	Rupee, *s*	India	.324
Florin, *s*	Great Britain	.49	Scudo, *g*, *s*	Italy	.95
Florin, *g*	Netherlands	.402	Sen, *c*	Japan	.005
Franc, *s*	France	.193	Shilling, *s*	Great Britain	.24
Franc, *g*	Belgium	.193	Sixpence, *s*	Great Britain	.12
Franc, *g*	Switzerland	.193	Sol, *s*	Peru	.49
Gourde, *s*	Haiti	.965	Soldo, *c*	Italy	.01
Guilder, *s*	Netherlands	.40	Sovereign, *g*	Great Britain	4.866
Guinea, *g*	Great Britain	5.04	Sucre, *g*	Ecuador	.487
Gulden, *s*	Austria	.48	Tael (customs), *s*	China	.727
Heller, *s*	Austria	.004	Tical, *s*	Siam	.378
Kopeck, *c*	Russia	.005	Yen, *s*	Japan	4.98

stamped to indicate its weight, purity and value.

Comparative Values. The monetary units of foreign countries with their values in United States or Canadian money are found in the above table.

COKE, *kohk.* Bituminous, or soft, coal, when burned with a limited supply of air in kilns, called ovens, produces a variety of charcoal called *coke.* The best ovens are long and narrow and are heated by gas. As fast as the charge is coked it is pushed out through doors at the bottom and a new charge is put in at the top. Coal tar, ammonia and gas are obtained as by-products in the manufacture of coke. Some of this gas is used in heating the coke ovens, and the remainder is sold for heating and lighting purposes.

Good coke has a blackish-gray color, is hard, brittle and porous. It burns without flame or smoke and produces intense heat. It is used in smelting iron ore, because it is free from sulphur and other substances that injure the iron. It is also used in melting metals for casting and to an increasing extent in furnaces for warming houses. Coke is manufactured extensively in England, and in Western Pennsylvania, West Virginia and Tennessee in the United States, and to a limited extent in British Columbia. Not all bituminous coal makes good coke, and coke ovens are located only in those regions that have good coking

coal. See COAL, subhead *Bituminous Coal;* CHARCOAL.

COLBORNE, *kol'bohrn,* JOHN, first BARON SEATON (1778-1863), English general and colonial administrator; lieutenant-governor of Upper Canada from 1830 to 1837. He served with great distinction in Egypt, Spain and Belgium under Sir John Moore and the Duke of Wellington, and was especially conspicuous at the Battle of Waterloo. In 1830 Sir John became lieutenant-governor of Upper Canada. Having resigned his position, he was about to depart for England when the Upper Canada rebellion broke out (see CANADA, subtitle *History*). By special order of the home government he took command of the British forces and quickly crushed the outbreak. Later he held several other high offices in the service of his country and in 1860, on his retirement from the army, was created field marshal.

He was raised to the peerage as Baron Seaton, in 1839.

COLCHICUM, *kol'kik kum,* the poisonous meadow saffron, a plant of the lily family, valued because of the medicinal properties of its seeds and root, or corm. From these is obtained a poisonous, bitter alkaloid, called *colchicine,* used in preparations for the relief of gout. The meadow saffron grows wild in the moist meadow-lands of England and Ireland, Middle and Southern Europe, and in the Swiss Alps. Its pale purple flowers, which bloom in the autumn, are much like those of the crocus. As it is one of the most beautiful of the autumn-flowering plants, colchicum is often found in gardens. It is easily cultivated if planted in a light, sandy loam where there is plenty of moisture.

COLD, an infection of the mucous membrane of the nose and throat and of other organs to which it may spread. It is accompanied in severe cases by fever (in the early stages), running of the eyes and nose, cough, lassitude and headache. If neglected, a cold may cause serious inflammation of the lungs, kidneys, heart or other organs; tuberculosis, pneumonia and bronchitis are some of the diseases that may result from taking cold. As infections are due to germs, one may take cold by breathing foul, stuffy air or by being in the same room with someone who is suffering from the malady. Sneezing and coughing are often responsible for the spread of colds through a household. Intemperance, constipation and other unhygienic habits of living predispose one to colds, for when the body resistance is weakened disease germs more easily affect the mucous membranes.

When the first symptoms of a cold appear, vigorous measures should be taken to arrest the infection. Rest in bed with little food, hot foot-baths and hot drinks and the use of a purgative will be found helpful. It is well to consult a physician if a cold persists and does not yield to home remedies. Colds that "get well of their own accord" are aided by the antitoxins which the body manufactures (see MEDICINES AND DRUGS). It is well to have in the home a mild, antiseptic nose and throat spray, as a guard against attacks. A prescription may be obtained from any reliable nose and throat specialist. The practice of taking cold baths, sleeping with the windows wide open and taking plenty of exercise tend to keep the body in a resistant condition. W.A.E.

COLD STORAGE. We are all familiar with the refrigerator or ice chest used in the home to preserve articles of food in hot weather. The chamber in which these articles are stored is kept cool by ice, placed in another chamber. The heat which melts the ice is drawn from the air in the refrigerator and in this way the ice reduces the temperature.

In Turkey and other Eastern countries earthen jars and bottles with thin, porous walls are used for cooling drinking water. Some of the water oozes out through the pores of the vessel and evaporates. The heat required for this evaporation is drawn from the water, which is thus kept at a pleasing temperature for drinking purposes.

These two simple devices illustrate the principle upon which all plants for reducing temperature are constructed. The principle is as follows:

A solid changing to a liquid or a liquid changing to a vapor or gas absorbs heat which it draws from surrounding objects, thus reducing their temperature.

A Cold Storage Plant. The necessary parts of a cold storage plant are the machinery for cooling the air and storage rooms for the articles to be preserved. Practically all large plants use the method of evaporating a volatile liquid (one that evaporates readily) for reducing the temperature. Ammonia, sulphuric ether, sulphurous acid and carbonic acid are all suitable for the purpose, but ammonia (which see) because of its cheapness and the low temperature at which it changes to a gas is used much more extensively than all the others. The ammonia used is a liquid, formed by con-

densing ammonia gas, which is easily converted into a liquid at 32° above zero F. or 0° Centigrade (the freezing point), under a pressure of about sixty-one pounds to the square inch. This liquid contains no water and is generally known as *anhydrous ammonia.*

The refrigerating apparatus consists of a force pump for condensing the ammonia gas to a liquid; a tank for holding the liquid ammonia; coils of pipe or an expansion chamber in which the ammonia changes to a gas; and pipes for returning this gas to the pump to be again condensed to a liquid. In its change to gas the ammonia rapidly reduces the temperature of surrounding objects.

The plants are in charge of workmen who thoroughly understand the system, and they maintain any temperature desired. Rooms for preserving beef, mutton and pork for a short time are kept at just below the freezing point; for long storage, 20° colder. Those for the preservation of poultry and fish must be several degrees below freezing, because these articles must be kept frozen. Eggs and fruits require a temperature of about 36° F., but it is claimed that butter retains its flavor better if kept at a temperature below the freezing point. Milk, however, should not be frozen. The rooms in which butter, eggs and milk are stored must be scrupulously clean, and the air free from

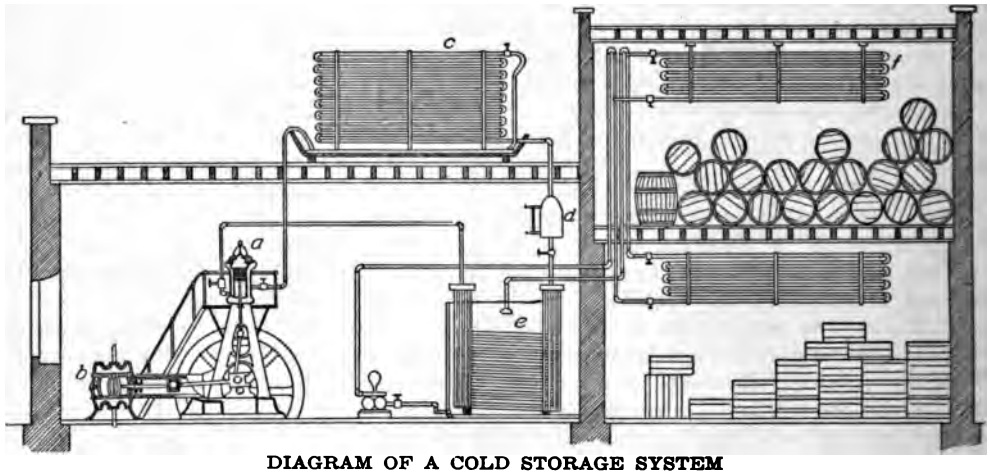

DIAGRAM OF A COLD STORAGE SYSTEM

The illustration shows a compression system for a cold storage machine. *a* is the compressing cylinder, which is driven by the engine *b*. The gas on being compressed in *a* passes up through the pipe to the condenser *c*, and then to the liquid ammonia reservoir *d*. Thence the liquid ammonia at a temperature of about 0° F. flows in coils of pipe in the brine cooling tank *e*, and abstracts heat from the brine by being evaporated. The brine cooled by the evaporation of the ammonia passes into the coils *f*.

In large plants the evaporation takes place in a closed chamber containing coils of pipe filled with strong brine, which freezes at a much lower temperature than water. The cold brine is conducted through pipes to all parts of the storage room, and in this way an even temperature is maintained. After completing the circuit of the pipes the brine returns to the refrigerating coils and is used over and over again.

The storage rooms usually have double walls, with an air space between to protect them from the temperature of the outside air. The ceiling is low, seldom exceeding eight or nine feet, and the pipes are so distributed as to maintain a uniform temperature in all parts of the room. There must be enough ventilation to keep the air pure, but too much interferes with the temperature.

odors, or these articles may become tainted and unfit for use. See *Cold Storage Temperatures,* below.

Uses of Cold Storage. What the housewife does on a small scale with her refrigerator, the operators of cold storage plants do on a large scale. Sometimes as many as a hundred million cases of eggs (3,600 million dozen eggs) are in storage at one time. Nearly all fruits, vegetables, meats, milk, butter and eggs placed on the market in large cities come from cold storage warehouses. Every local meat market, hotel, grocery and modern apartment house has its cold storage room, in which are kept all articles of food that would perish at ordinary temperatures.

Refrigerator cars transport fruit, milk, butter and meat long distances and deliver them in a condition of perfect preservation. The

cars are cooled by ice placed in a chamber in the top. Refrigerator ships, however, have regular cooling plants, and they are employed in carrying fresh meat across oceans from one country to another.

Cold Storage Temperatures. Many people do not know at what temperatures different articles should be kept to preserve them in best condition. The following table is approved by authorities, the figures being degrees of temperature, Fahrenheit:

Apples (long storage)	31-34
Apples (short storage)	40-45
Bacon and hams	40-45
Butter (long storage)	10
Butter (short storage)	20-25
Cheese (strictly cool cured)	60
Cheese (ordinary cured)	35-40
Eggs	29
Fish (frozen)	15-18
Fruit	36
Furs and woolens	30-40
Grapes	35-38
Meats and dressed poultry (10 to 20 days)	30
Meats and dressed poultry (long storage)	10-15
Pears	33-36
Peaches	32-40
Potatoes	36

Advantages. Cold storage has many advantages. By this means fresh meat can be preserved until it becomes tender. Fruits, eggs and other perishable articles of food can be purchased in large quantities and preserved until needed. In this way shiploads of fruit are prevented from decay, because the apple, peach, orange and grape crops cannot be properly cared for as they ripen. Eggs can be purchased during the spring and summer and stored for winter, when the production is small. Without the system of cold storage to supply the population of large cities with these articles, the food question would become a very serious problem.

Disadvantages. While cold storage has become a necessity it is not without its disadvantages. Cold storage plants are expensive, and require large capital for their operation. Under the present system in the United States they have formed a combination which is virtually a trust, having for its purpose the control of all the perishable food products of the country. Farmers are often unable to sell their produce, beef and pork at a fair profit, but the trust sells to the retail grocers and butchers at such prices as compel the latter to sell to the consumer at a much higher price than would otherwise be necessary.

Again, articles, especially eggs, may be held in storage so long that they lose much of their good qualities, and may even become unwholesome. The third disadvantage is that these large combinations drive small dealers out of the market.

Special Uses of Cold Air. Cold air is used for protecting furs from insects during the summer, for cooling hotels, hospitals, theaters and other public buildings, and to harden chocolate candy before it is placed on the market. In cities there are firms which engage to furnish cold air for cooling buildings, running it through pipes, the same as gas, and they find many customers. C.R.M.

COLE'MAN, a coal-mining town at the eastern end of the Crow's Nest Pass coal fields, in the province of Alberta. It is on Old Man River and the Canadian Pacific Railway, six miles east of Crow's Nest Pass and ninety miles west of Lethbridge. More than half of the population works in the coal mines. There is some lumbering and ranching in the vicinity, and for sportsmen there is good fishing and shooting. Population in 1911, 1,557; in 1916, about 2,000. A.M.M.

COLE'MAN, ARTHUR PHILEMON (1852-), a Canadian geologist, equally distinguished as an investigator and as a teacher. He was born at Lachute, Que., but in boyhood removed to Ontario, where he attended the Cobourg Collegiate Institute and Victoria University. After graduation from the latter in 1886, he pursued his study of the natural sciences at the University of Breslau, Germany, and after his return to Canada was professor of geology at Victoria University until 1890. For several years he taught metallurgy and assaying at the School of Practical Science, Toronto, and was also geologist to the Ontario Bureau of Mines. Since 1895 he has been professor of geology at the University of Toronto. Professor Coleman explored and mapped several sections of the Rocky Mountains and also made a geological survey of the Sudbury district in Ontario. His reports on the geology and mineral resources of Ontario are authoritative.

COLEOPTERA, *kohl e op' ter a.* See BEETLE.

COLERIDGE, *kohl' rij,* SAMUEL TAYLOR (1772-1834), an English poet whose verse represents the best elements of the Romantic movement (see ROMANTICISM), and who was the associate of Southey and Wordsworth in the "Lake School" of poetry. He was the tenth child of a poor clergyman of Ottery Saint Mary, and at the age of ten was placed as a charity pupil in the famous Christ's Hospital, London, where he had Charles Lamb for a

schoolmate. Coleridge remained at this school for eight years, and in 1791 entered Cambridge University, but was unable to finish his course. A visit to Southey in 1794 was notable from the fact that the two young men, enthusiastic believers in the principles of the French Revolution, planned to found, on the banks of the Susquehanna River in America, an ideal brotherly community. Lack of capital put an end to this dream.

In 1795 Coleridge married the sister of Southey's wife, and was soon settled near Wordsworth's home, at Nether Stowey. The result of their companionship was the publication, in 1798, of *The Lyrical Ballads,* the remarkable volume of poems that marks the beginning of the Romantic Period of English literature. To this Coleridge contributed that masterpiece of modern ballad writing, *The Rime of the Ancient Mariner.* During the same year he traveled in Germany with Wordsworth, where he became an eager student of the philosophy of Immanuel Kant.

On his return to England he settled in Keswick, in the beautiful Lake country, to be near Wordsworth and Southey, and at this time did some of his best writing. It was during this period also, that he began to suffer from rheumatic pains that brought him into the grip of the terrible opium habit. Unable to fight the battle alone, he lived from 1816 until his death in the home of a London friend, leaving his family to the care of Southey. His great book of literary criticism, *Biographia Literaria,* appeared in 1817, but his creative powers were so weakened that in his later years he produced little that was noteworthy. His personal charm and extraordinary gifts in conversation, however, made him to the end a notable figure in his own circle.

Coleridge's fame as a poet rests chiefly on *The Ancient Mariner, Christabel* and *Kubla Khan,* three poems that express in the highest degree the splendor of his imagination and his sense of melody. His gifts as a literary critic were hardly less remarkable, and he is honored as the father of modern Shakespearean study. Furthermore, he exerted a tremendous influence on nineteenth-century thought by his introduction into England of German literature and philosophy. B.M.W.

COLERIDGE-TAYLOR, *kohl'rij ta'lor,* SAMUEL (1875-1912), an English musical composer whose best-known work is a composition for orchestra and chorus entitled *Hiawatha's Wedding.* He was born in London, and on his father's side was of African descent. At the age of fifteen he entered the Royal Academy, continuing his studies until 1896, when he began an independent career as a composer. Both in England and America, which he visited in 1904, 1906 and 1910, his work was held in high regard. His chief compositions include a *Symphony* in A minor; *Four Waltzes* for orchestra; a *Concerto,* for violin and orchestra; an operetta, *Dream-Lovers;* an oratorio, *The Atonement;* five choral works, pieces for the piano, and songs.

COLFAX, *kohl'faks,* SCHUYLER (1823-1885), an American statesman, who first achieved fame as the editor of the South Bend *Register,* in his day the most powerful Whig publication in Indiana. He was born in New York City, but moved to Indiana in 1836. Elected to Congress in 1854, he served seven terms, and during this time he was Speaker of the House from December 7, 1863, to March 4, 1869. During Grant's first term as President, Colfax was Vice-President of the United States. While holding that office he was accused of postal frauds and his name was connected with the Credit Mobilier scandal, but nothing was proved against him. His later years were spent delivering lectures, and he was the founder of the Daughters of Rebekah branch of American Odd Fellowship. See CREDIT MOBILIER.

COLIC, *kol'ik,* a severe cramping pain in the bowels or neighboring organs, caused by cold, poisoning or irritating food. Colic is common in babies during their first six months, although if infants are kept clean, warm and properly and regularly fed, it should not appear. Usually the application of a hot water bottle to the abdomen and a dose of castor oil will bring relief; if not, a physician should be called. Colic may be prevented by rubbing the back, from the waist upward (see BABY).

In Animals. Some animals are subject to various forms of colic, especially horses and mules. It is caused usually by hard work too soon after feeding, exposure to cold, too much cold water or undigested food. The symptoms are: turning the head backward, evidences of pain, lying down and getting up frequently, and pawing and striking with the feet. The best remedy is a drench of one ounce of chloral hydrate in a pint of water. Ether and laudanum are also effective.

COLIGNY, or **COLIGNI,** *ko leen'ye,* GASPARD DE (1517-1572), a noble French admiral and Huguenot leader, remarkable for his prudence, bravery and high character, when

the tendency of the times was treachery, murder and selfish ambition. He was born at Châtillon-sur-Loing. At the age of twenty-two he was introduced at court. He won distinction in the wars of Francis I and Henry II, and in 1552 was made admiral of France. As commander-in-chief of the Huguenots after the death of Condé, he exerted every effort in the cause of his religion. Through his influence with King Charles IX he aroused the jealousy of Catherine de' Medici; it was she who urged the massacre of the Huguenots on Saint Bartholomew's Day, and Coligny was the first one put to death. See SAINT BARTHOLOMEW'S DAY, MASSACRE OF; HUGUENOTS.

COLLECT'IVE BAR'GAINING, the system under which employers deal with their workmen as a single body instead of with each individually. Collective bargaining is recognized as one of the most important functions of a trade union, and through it organized labor has achieved most of its success. The employer, instead of negotiating with each of his employees, or determining wages and conditions of work in a one-sided way, makes all arrangements through the business agent, or *walking delegate,* of a union. Collective bargaining, however, is not restricted to agreements with unions, for any agreement between employees or employers as groups falls under this head. In the United States, in Canada, in England and in most other civilized nations, collective bargaining exists in the form of many local trade agreements, and in a few cases there are national agreements. The building trades are perhaps the leaders in using this method. For further details see LABOR ORGANIZATIONS; MINIMUM WAGE; STRIKE. E.A.B.

COLLEGE, a name which in the United States and to some extent in Canada has become confused with *university,* has in reality a distinct meaning.

In the United States. In the best usage the word applies to an institution for higher education which confines its instruction to the so-called liberal arts, that is, science, mathematics, history, literature, etc., giving its members a general education but no special professional or vocational training. Only those schools are truly *universities* which maintain, in addition to the liberal arts department, special departments for teaching some of the professions, such as law, medicine, pharmacy, dentistry, theology, architecture, engineering and forestry, or for research by students beyond that required for the degree of Bachelor of Arts, Bachelor of Science or their equivalents. Some colleges, such as Tufts, which comprises schools of divinity, medicine and dentistry, are entitled to be termed universities, while others unjustly claim this title. A college may be included within a university, as at Harvard, Wisconsin and the like, or it may exist as an independent institution.

The first college in America for higher education was Harvard College, founded in 1636. It was followed in 1693 by William and Mary, by Yale (1701), the College of New Jersey, now Princeton University (1746), and King's College, now Columbia University (1754). The University of Pennsylvania was chartered in 1779 to succeed the college founded by Franklin in 1753.

In Canada. The Canadian use of the word is sometimes similar to the use in the United States. The tendency in recent years is for isolated colleges to become units in a university, but no regard is paid to geographical location; McGill University of Montreal, for instance, has colleges in Vancouver and Victoria, B. C. Some Canadian schools of secondary education are called colleges, and the term *collegiate institute* is sometimes used to indicate a high school of the first rank. The University of King's College at Windsor, N. S., founded in 1790, was both the first Canadian college of higher education and the first Canadian university. Like most of the colleges of the Dominion, it was completely controlled by one religious denomination.

In Europe. The name *college* is in Europe employed only in accord with its historical

significance. Originally the word did not deal with education at all, but referred to any organized group of men, such as a labor union. The College of Cardinals, which elects the Pope, is a typical medieval college. In the twelfth century, first at the University of Paris, then at the English universities, groups of poor students were given aid in return for slight services, and each body, usually about twenty students, was called a college. From these institutions have developed the colleges at Oxford and Cambridge, which are groups of students who sleep and eat together, though mingling in classes with men from other colleges of the university. In recent years many of the English private schools preparatory to the university have been named colleges.

Colleges for Women. Mount Holyoke College, founded in 1837, was the first college for women in the United States. Smith, Wellesley, Vassar and Simmons colleges are the largest of the present-day women's colleges. Barnard College of Columbia University and Radcliffe College, at Harvard, aim to give to women the same instruction that the men receive in their colleges at those universities. E.C.

See UNIVERSITY; COEDUCATION; and the articles on the leading colleges.

COLLEGE, SACRED. See SACRED COLLEGE.

COLLIE, *kol'i,* originally the sheep-dog of Scotland, and now a faithful friend and companion in households everywhere. It is a dog of medium size, about twenty-two inches high at the shoulder, and weighs from forty-five to

THE COLLIE

sixty pounds. It has long, thick hair, with a soft furry undercoat of shorter hair. Black and tan, black and white, tan and white, or all white, with fox-shaped head, ears erect but drooping at the point, and bushy tail curved upward, the collie is one of the handsomest of dogs, and one of the most intelligent. It will take a flock of sheep to pasture, keep them together, protect them from wolves and bring them all back safely at night. Or, alert as a fox, quick as a deer, with intelligence almost human, it will protect its master or his property. A Scotch collie is the hero of one of the best dog stories ever printed, Oliphant's *Bob, Son of Battle.*

COLLIER, *kol'yur,* JOHN PAYNE (1789-1883), an English Shakespearean critic, whose clear right to fame has been obscured by the literary forgeries of which he was guilty. In 1852 he brought out a volume of notes to the text of Shakespeare's plays. He said he had found the notes written on the margins of a copy of the plays bought at a second-hand bookstore. This publication caused intense excitement in the literary world, but the marginal notes were proved to be forgeries, and the deception was publicly exposed by the authorities of the British Museum.

COL'LINGWOOD, a town in Simcoe County, Ontario, on Georgian Bay, seventy miles northwest of Toronto. It is an important port and shipping center, the terminus of one division of the Grand Trunk Railway and the starting point for steamers to Owen Sound, Sault Sainte Marie and other towns. Its harbor, with a depth of twenty feet, is one of the best on the Great Lakes. It has the largest steel shipbuilding yards and dry docks in Canada; some of the largest freight ships of the British Empire were built here. Second in importance is a meat-packing and canning plant, whose capital investment is about $1,000,000. Wire-nail and fencing works, planing and saw mills, foundries and machine shops, fruit and vegetable canneries are among the other industrial establishments. Collingwood is also said to have the largest fruit and vegetable farm in the Dominion. The government fish hatchery, the Carnegie Library, the Y. M. C. A. building and the post office are points of interest. Population in 1911, 7,000; in 1916, about 8,000.

COLLINS [WILLIAM] WILKIE (1824-1889), known as the "father of the detective story," was an English novelist. He was born in London, the eldest son of the landscape and portrait painter, William Collins. The name *Wilkie,* by which he is best known, was received from Sir David Wilkie, the painter. Though he spent a number of years in the business world and also studied law, he turned from choice to literature, and when he became acquainted with Dickens he decided to devote his time to writing. ***The Woman in White***

and *The Moonstone,* among his best-known works, are masterpieces of baffling mystery, and although the literary value of these and others from his pen has often been questioned, a number of his novels dramatized were at one time popular on the American and the English stage. He also wrote *Armadale, After Dark, The New Magdalen* and *The Evil Genius.* In 1873 Collins gave public readings in the United States and Canada from his own short stories.

COLOCASIA, *kol o ka' shi a,* a name given to a family of plants more properly known as *caladium,* the "elephant ears" so popular in American gardens planted with cannas and crotons. A native of the East Indies, the colocasia is raised in the tropics as food, for its starchy roots, when boiled, are much like potatoes. The large, shield-shaped leaves, too, are eaten roasted by the natives of the Hawaiian Islands. In most of the Pacific Islands this plant is called *taro;* in Hawaii, *poi;* in Japan, *satoimo;* in China, *yu-tao,* and in Central America, *oto.*

COLOGNE, *ko lohn',* one of the most beautiful and historically interesting cities of Rhenish Prussia, on the left bank of the Rhine. It was in ancient days a town of the tribe of Ubii, but in A. D. 50 received the name of Colonia Agrippina, in honor of the wife of the Roman Emperor Claudius. It steadily grew in importance and eventually became one of the most influential towns in the Hanseatic League (which see). In the sixteenth century its power waned and it did not regain its importance until the beginning of the nineteenth century. The old portion of the city has crooked, narrow streets, arranged without any regard to symmetry. The modern portion is laid out with the precision for which Germans are famous. All public utilities are municipally owned, and the city has extensive manufactures of sugar, tobacco, glue, machinery and several factories producing the famous perfume known as *eau de Cologne.* Population in 1910, 516,167. The German name is *Köln.*

Cologne Cathedral, the chief ornament of the city of Cologne and one of the most remarkable specimens of Gothic architecture in the world. The present structure was commenced in the thirteenth century, on the site of an earlier cathedral which had been destroyed by fire. Early in the nineteenth century it was thoroughly restored. It is in the form of a cross and has the two loftiest towers in the world, each 512 feet high. For many centuries there existed a tradition to the effect that the Three Wise Men who came from the East to view the infant Christ were buried in Cologne Cathedral. The three skulls were exhibited as late as the eighteenth century and were credited with miraculous healing powers. The cathedral is noted for its stained glass windows, its statuary and paintings, and many valuable jewels are kept in the cathedral treasury.

For illustration, see article CATHEDRAL.

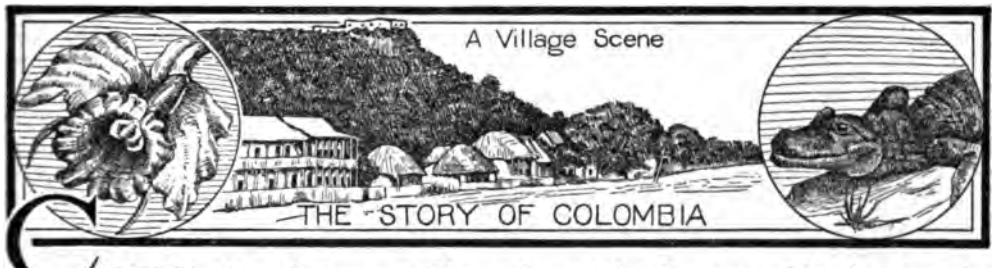

COLOMBIA, formerly known as NEW GRANADA, a republic in the northwestern corner of South America which for a long time included within its area the present republic of Panama. It is a vast land of plains, or *llanos,* table-lands and mountains, the plains comprising more than half of the territory. Colombia is so called in honor of Christopher Columbus, who explored a section of the country in 1502. It has an almost unbroken coast line of over 3,600 miles, more than 1,600 of which are on the Pacific. As the southern boundaries are disputed by the two neighboring countries, Ecuador and Peru, the area of Colombia is not definitely known, but 468,000 square miles is the estimated figure.

This republic of very irregular shape has an area as large as that of the south-central portion of the United States, consisting of Texas, Oklahoma, Arkansas and Louisiana; it contains over 30,000 square miles more than the great province of Ontario, after its enlargement in 1911. Still, in such a country, rich in natural resources, live but 5,071,000 people, exclusive

of about 30,000 uncivilized Indians—only about eleven people to the square mile, and 300,000 fewer than in the city of New York alone. Difficulties of transportation and communication must still be overcome before advantage can be taken of the riches and fertility which abound.

The People. The southern and southeastern plains, or llanos, are still inhabited by uncivilized Indians of tribes which formerly inhabited all Colombia. The civilized population is concentrated in northern and western portions,

LOCATION MAP
Showing, also, the proportion of the continent occupied by the republic.

mostly on the high table-lands from 3,000 to 9,000 feet over the sea level, where the climate is temperate or cold all the year around. The religion of the republic is Roman Catholicism, but other forms of religion are permitted. The population is singularly diversified. Ten per cent of the people are of pure Spanish blood, imbued with the characteristics of the ruling class of Spain. The Indians of unmixed blood constitute fifteen per cent, and some of them still speak their native languages; most of the other tongues have become extinct. Forty per cent of the population is a mixture of Spanish and Indian, and twenty-five per cent is made up of negroes and negro mixtures. The latter divisions constitute the laboring class. The people of mingled Spanish and Indian blood are generally the small traders and farmers. The seclusion of the inhabitants of the mountain cities, by reason of the difficulties of travel and transportation, has been productive of conservation of the old Spanish mode of life and habit of thought. This is seen in home furnishings, forms of courtesy, taste in literature and in art, in amusements and in many old-fashioned virtues.

Cities. The principal cities are Bogota (140,000 inhabitants), the capital, the city of perpetual spring; Medellin (72,000 inhabitants), in the gold center; Barranquilla (50,000 inhabitants), a river port of industrial development, and Cartagena (37,000 inhabitants), a seaport. Over six per cent of the population of the republic live in those four cities; the most important are described under their titles in these volumes.

Education. Free education, which is not compulsory, is largely maintained by the state. There are over 4,535 primary schools, with nearly 305,600 pupils. Most of the 301 schools, with 25,500 pupils, for secondary education, are maintained by the state, but are directed by religious orders. The oldest university is at Bogota. Besides there is a school of mines at Medellin, and there are thirty-six schools of arts and trades. A national library, museum and observatory are maintained at Bogota, and smaller ones in the principal cities.

Commercial Opportunities. The difficulties of transportation in the mountain regions, the disinclination of the whites to manual labor and the reluctance of their proud families to engage in petty trade have up to this day worked in restricting commerce. Unskilled labor is abundant, and the mestizos have a relish for trade; and by an extension of their acquaintance with all classes in this strangely-mixed land, North Americans will find multiplied opportunities for trade and investment in Colombia when the resentment against the United States, caused by its interference with the attempted suppression of the Panama secession, shall have been overcome. If up to the present the Colombian people have shown themselves somewhat reluctant in trying to obtain the help mentioned, it is only due to the fact that various treaties pending at different times between Colombia and the United States have come to naught.

There are new lines for the development of American commerce, the scope of which cannot be measured, but may safely be stated as

enormous. Mining (gold, coal, oil, copper), the establishment of packing houses near the coast, and especially the building of railways and dredging of rivers are the most immediate items for investment. In fact, Americans have just now in Colombia the same opportunities that the English had and so cleverly took advantage of in Argentina from 1860 to 1880, and which made them the leading factor in that country's progress (see PANAMA, REPUBLIC OF).

Physical Features. One-third of Colombia is mountainous land, with only pack train transportation. The eastern and southeastern half consists chiefly of well-watered, treeless plains, or llanos, adapted to pasturing, swarming with cattle, but as yet sparsely settled. Crossing those plains are the rivers Guaviare and Meta, branches of the Orinoco River, which forms part of the eastern boundary; and the rivers Uaupes, Apoporis, Caqueta, or Yapura, and Putumayo, branches of the Amazon. South of the plains lies a tropical forest belt, the most useful trees of the region being rubber trees.

In the central and western half of the republic are concentrated the principal wealth of the country and the bulk of the population; but it is a mountainous section, whose fertile uplands are of difficult access in spots. There, running from south to north, are three ranges of the Andes Mountains, continuations of ranges in Ecuador. The western range, the Cordillera Occidental, or "de Choco," rises to heights of from 10,000 to 12,000 feet, dividing at the north and extending in one direction into the republic of Panama; in the other, ending in the llanos of Bolivar, near the Caribbean Sea.

The central range, the Cordillera Central, or "de Quindio," was so named because crossing its central portion is the famous Quindio Pass, which connects Cartagena and Ibague. This range has the highest peaks in Colombia, several of which are lofty volcanoes, some active, some semi-active and others extinct. Tolima, the highest volcano, rises 18,400 feet above sea level. Huila and Purace are nearly as high.

The eastern range, the Cordillera Oriental, is free from volcanoes, and its highest elevation is 16,700 feet. There lie the great temperate table-lands which form the most thickly-populated portion of Colombia. Disconnected from the Andes there is an isolated range running parallel with the Caribbean Sea in the department of Magdalena. It towers into the Sierra Nevada of Santa Marta, which is covered with perpetual snow, and whose summit rises, as if emerging from the ocean, to a height of 19,000 feet. Important American settlements, banana and coffee plantations are established on the slopes of the Sierra. Dividing the eastern range from the central, is the great valley of the Magdalena River, commercially the most important river of the republic, and in length and volume of water the fourth river of the continent. It flows north to the Caribbean Sea, and is navigable for nearly 850 miles of its 1,000 miles of winding length. There is just one break in its even course, 600 miles from its mouth, at the rapids of Honda. These extend for twenty miles and are overcome by a railway.

All the mountain slopes are thickly forested, cedars, hard wood, guayacan, mahogany, splendid fine woods, chinchonas, aloes and sarsaparilla trees being found in abundance. In this western section, too, in the regions adapted to their modes of life, are found several kinds of serpents, a few species of monkey, jaguars, pumas, tapirs, anteaters and deer. Lending touches of bright color to the forest greens are humming birds, parrots and fruit-eating toucans; and flying high are condors and vultures. On the northern (Caribbean) coast are the two best harbors, Cartagena and Barranquilla. On the Pacific side are natural harbors in the bays of Cupica, Nuqui, Malaga, Choco and Tumaco.

Climate. Within a day in the republic of Colombia one can experience almost the extremes of temperature. From a place of intense heat in the valleys one can rise to a table-land of almost perpetual spring. Then climbing the mountains and rising above the timber land, about 10,000 feet above the sea, a zone of severe cold and perpetual snow would be reached. The greatest heat is experienced in the belt south of the plains. The upper regions of the mountains have a pleasant climate and abundant rain. On the coast is a region of heat and rains throughout the year.

Agriculture. Although agriculture is the chief industry of Colombia, only a small section of the country is under cultivation, from want of means of transportation and communication. Primitive methods are still employed. In the hot regions coffee, tobacco, sugar cane, cotton and cacao are the important crops; most of the ordinary coffees are sent to the United States, the finest qualities going to Europe, and the greater part of the tobacco

is shipped to Germany. The cotton is sent to Liverpool and Havre.

In the temperate western plateaus, potatoes, wheat, corn and barley are grown, but the crop is not sufficient to supply the entire home demand. Wheat is imported from the United States and rye from Germany. Banana culti-

COMPARATIVE AREAS
Colombia compared with Texas, New Mexico and Oklahoma.

vation is extending, and about a million dollars' worth of the fruit is sent to the United States yearly. Hevea (rubber) trees and tolu balsams are cultivated for their products, though also found in large quantities. Wild copaiba trees are likewise tapped. Dye-woods and cedars are abundant on the Magdalena River, but little lumber is exported. Inexhaustible tracts of mangrove are found on the coasts. Cattle-raising is an important industry, and about two and a half million dollars' worth of hides are exported to the United States each year.

According to the "Summary of Foreign Commerce of the United States," there were imported from Colombia in 1915 products of a value of $19,900,000, the principal items being coffee, $13,650,000; hides, $2,400,000; bananas, $970,000; Panama hats, $850,000. The balance was furnished by cocoa, India rubber, ivory, nuts, etc. In the very near future live cattle and meat will be sent also from Colombia, where packing houses are being established.

Mining and Manufactures. Colombia is rich in precious metals, and nearly all the fine emeralds mined to-day come from mines in that republic. Two emerald mines (at Muzo and Cosquez) belong to the government, and they yield about $1,500,000 worth of stones yearly. In the production of platinum Colombia is next to Russia.

Gold and silver abound in the mountainous regions. The chief centers of gold-mining are Antioquia and Cauca. The centers of silver-mining are Tolima and Cauca. The annual output of gold and silver is valued at $6,000,000, an average of $20,000 each working day. The platinum exported each year is valued at almost $600,000. Other minerals which abound, but which are little developed, are copper, mercury, cinnabar and manganese. It is interesting to note that salt mines, north of Bogota, the capital, are a government monopoly and a great source of revenue. Coal and petroleum exist in extensive deposits and have begun to attract the attention of American and British capital. Iron works, north of Bogota, manufacture wrought iron, rails, castings, etc., and large steel mills are to be established at Pradera. There are valuable pearl fisheries on the coasts, obtainable through temporary contracts from the government.

Although manufacturing industries are still of little importance, great strides are being made in the manufacture of Suaza or Panama hats from *jipijapa* and *toquilla* fiber; in 1914 the hats manufactured had a value of $1,354,000. At Barranquilla, the northern seaport, are a great number of factories for the making of matches, glassware, shoes, nails, cotton-goods and ice.

Transportation and Communication. Although much of the inland traffic is by river on the Magdalena and its branches, most of the commercial intercourse must be carried on over simple mule tracks and cart roads, for there are only 708 miles of railway. The lines are short, from twenty-five to a hundred miles in length, and form no connective means of travel. The 14,500 miles of telegraph lines are owned by the government. Colombia is in communication with America and Europe by cable and regular lines of steamers. Colombia has developed no important seaports on the Pacific (its principal city on the western coast being Buenaventura, with a population of little more than 4,000), since to reach this coast from ports on the North Atlantic has necessitated, until recently, the immense journey around the continent. Likewise, Colombian ports on the Caribbean have been barred until recently, by the Isthmus of Panama, from a

direct sailing route to the ports of the Pacific. Since all the Colombian seaports are so near to the Panama Canal, Buenaventura and possibly other Pacific ports may develop into importance, from their new accessibility.

Government. The present fourteen "Departmentos," three "Intendencias" (intendencies) and seven "Commissaries" of the republic of Colombia are governed under a central constitution. A President is elected for a term of four years, by direct vote, and may not serve two terms in succession. Congress elects two substitutes for a term of one year, one of whom would fill a vacancy during a Presidential term.

Legislative power rests with a Congress composed of a Senate and a House of Representatives. The Senate has one Senator for each 120,000 inhabitants, elected indirectly by electors chosen for the purpose, and serve four years. The members of the House of Representatives, one for each 50,000 inhabitants, are elected by direct vote of the people, for two years. Governors of the "Departmentos" are appointed by the President of the republic. A Cabinet of eight Ministers, appointed by him, assists the President. Every able-bodied man in Colombia is liable to military service, but service is not generally enforced. A Supreme Court, with nine judges, four appointed by the Senate and five by the House, district supreme courts and provincial courts administer justice.

History. From 1499 to 1536 the coasts of Colombia were explored at various times by Ojeda, Bastida, Columbus, Balboa, Pizarro, Heredia and Almagro. Between 1536 and 1540, united forces of Spaniards overcame the Indians occupying that region and Spanish settlements rapidly grew. Until 1718 it was known as the province of *New Granada.* It was then made a vice-royalty.

The great leader, Simon Bolivar, a native of Caracas, having overthrown the Spanish power in Venezuela, began the liberation of New Granada, which was united with Venezuela and Quito, Ecuador, under the name of the *Republic of Colombia,* by the constitution of 1819. General William Henry Harrison, afterward President of the United States, was sent as American minister to the new republic, which was welcomed with enthusiasm into the family of nations. But dissensions arose. Venezuela and Ecuador seceded in 1830, the year of Bolivar's death, leaving only New Granada to represent the republic on which high hopes had been built (see BOLIVAR, SIMON).

Outline and Questions on Colombia

I. Position and Size

(1) Latitude, 3° south to 12° 30′ north
(2) Longitude, 67° 30′ to 83° west
(3) Actual area, 468,000 square miles
(4) Comparative area

II. Physical Features

(1) Distribution of mountains and plains
(2) Rivers
(3) Vegetation
(4) Climate

III. Industries and Transportation

(1) Agriculture
  (a) Distribution
  (b) Chief crops
(2) Mining
(3) Manufacturing
(4) Transportation and commerce

IV. The People

(1) Races
(2) Numbers
(3) Education and religion

V. Government and Religion

(1) Republican form of government
(2) Departments
(3) Early conquest
(4) The work of Bolivar
(5) Civil struggles
(6) The Panama question

Questions

How great a variation in climate may be experienced in one day's traveling?

How has one of the greatest engineering projects ever undertaken by the United States brought it into conflict with Colombia?

What products of Colombian industry are eagerly bought by Americans?

Who was the hero of the struggle for independence? What other South American countries owe their liberty, in whole or in part, to him?

For whom was the country named? Did he ever actually see this part of the world?

What tendencies of the people have interfered with the development of trade?

Why has not agriculture become more widespread and important? Of what crop does the United States receive the poorer grades?

What are the chief elements of the population?

Where is the bulk of the population located?

How long a stretch of railway has the country for each hundred square miles of its territory?

What city of the United States has a population larger than that of this entire country?

Of what valuable mineral resource does the government hold the monopoly?

What effect is the Panama Canal likely to have on the trade of Colombia?

Civil war raged from 1825 to 1841. A reformed constitution in 1843 promised better things. Slavery was abolished in 1852. A new constitution, in 1863, restored, under Federal reform, the old name of Colombia—"Estados Unidos de Colombia"—and reduced the Presidential term to two years. In 1866 a new central constitution was adopted, destroying the Federal one, and the Presidential term was extended to four years.

In 1903 Colombia rejected the Hay-Herran Treaty with the United States for the concession of the ship canal right-of-way through the Isthmus of Panama to the latter country, demanding a vastly greater payment for the concession. On November 3 a revolution broke out in the city of Panama, and the new republic of Panama was recognized by the United States four days later. United States marines were landed for the protection of property and the preservation of order, and Colombia was not permitted to attempt the subjugation of the new republic. The suddenness of the movement and the fact that the United States had long guaranteed to Colombia the possession of Panama, caused great indignation among the Colombians, who held that an indemnity should have been paid them for their loss. R.A.

Other Items of Interest. Almost all the money in use in Colombia is paper money, and since a paper dollar, or *peso,* is worth a little less than a cent, a traveler who pays for an article with a twenty-dollar gold piece and receives ten or fifteen dollars in change is likely to be embarrassed by its bulk.

The forests of Colombia abound in orchids, and collectors from Europe and North America gladly brave the dangers to obtain the gorgeous specimens. An especially rare one has been known to sell for as much as $6,000.

The natives use a picturesque boat called a *champan,* which is so heavy that fifteen or eighteen men can with difficulty pull it against the current.

Colombia's greatest natural beauty is a waterfall almost five hundred feet in height, which is located about twenty miles from Bogota.

Barranquilla, the chief commercial city, has wide, unpaved streets on which the sand lies thick.

The government owns and operates the telegraph lines, and a message of ten words may be sent to any part of the country for ten cents. Beyond that, charges increase rapidly, the eleventh word costing two cents, the twelfth three, the thirteenth four, and so on.

Cartagena is the finest example in the western hemisphere of the old walled cities of the Spaniards. In some places the wall is forty feet thick, and when, during a civil war in 1904, it received the fire from a man-of-war, it turned the cannon shot as easily as, centuries ago, it turned the fire from the Spanish muskets.

Consult Thomson's *Colombia and the United States;* Petre's *The Republic of Colombia.*

COLOMBO, *ko lohm' bo,* a city of great commercial importance, the capital and chief seaport of Ceylon, on the west coast of the island. Its immense breakwater, sheltering 500 acres of water, makes it the shipping point for most imports and exports of the island. It is the center of Ceylon's tea and cocoanut industries. The population, which in 1911 was 213,396, is distributed over two distinct parts. The European portion is noted for the beauty of the buildings, roads and gardens. The native portion, or *Pettah,* is a place of crooked, narrow, ill-kept streets.

Nobody knows when the first settlement was made here. The town, under an Indian name, was mentioned as early as 1345 as the finest settlement in India. It was captured by the Dutch in 1656, and in 1796 by the British, who yet possess it in connection with all British India.

COLON, *ko lohn',* a seaport of Panama, the northern terminus of the Panama Canal. It is interesting to note that Colon, on the Atlantic side of the Canal, is twenty-two miles farther west than Panama, the southern terminus, on

LOCATION OF COLON

the Pacific side. In matters of sanitation and quarantine Colon is under the jurisdiction of the United States, but for all other governmental purposes it is a part of the Republic of Panama (which see). Adjacent to Colon, however, and practically a part of that city, is

Cristobal, an American town, the eastern terminal headquarters for the great Panama enterprise of the United States. There are located the shops of the Panama Railroad and a wonderful cold storage plant of the Isthmian Canal Commission.

Colon has an extensive harbor accommodation, and although it had an important transit trade before the Panama Canal was begun, the place has since been transformed. A long breakwater was erected, and the city is now a port of call for over a dozen lines of steamers. From a population of about 3,000 negroes and Spanish-speaking natives of mixed blood, Colon grew to a population in 1914 of 26,000 through the work of the Panama Commission. From a place of filth and disease it has developed into a city of wide, regular streets, better homes and good sanitation, due to the work of the sanitary engineers of the United States army, under Colonel (later Major-General) Gorgas.

For a number of years Colon was called *Aspinwall,* in honor of William H. Aspinwall, one of the six New York promoters of the Panama Railroad in 1849. These men founded the town in 1850.

COLONEL, *ker'nel,* the title of a military officer, borne in the United States army by an officer who holds rank between lieutenant-colonel and brigadier-general. The corresponding rank in the navy is that of captain; the pay of a colonel ranges from $3,000 to $4,000 a year, determined by length of service. A colonel is the commanding officer in a regiment of cavalry or infantry, and there are also colonels in charge of artillery corps. Staff colonels, who hold no command, are assigned to the various staff corps; that is, to the several departments or bureaus into which the War Department is subdivided, such as the medical, pay and engineering corps. In the English army the title of colonel is held by the officer in active command of artillery and engineers. See RANK.

COLO'NIAL DAMES OF AMERICA, a patriotic society of women, who, following their original purpose, have done much toward the preservation of places and things of historical interest which otherwise might have been destroyed. This society was organized in 1890 in New York City in commemoration of the success of the Revolution, and to collect manuscripts, traditions, relics, etc., of colonial and revolutionary times. Membership is obtained only on invitation of one already enrolled, and is restricted to women directly descended from a distinguished ancestor who resided in America in colonial times. One of the most interesting and valuable collections of the society is in Van Cortlandt Park, New York City.

COLONIES, *kol'o niz,* **AND COLONIZATION.** The word *colonist* is derived from two Latin words meaning *a farmer* and *to cultivate.* Even in the days of early history the resources of a country were sometimes in danger of becoming exhausted as the population increased. Added to the necessity of acquiring more land on which to raise necessary crops for food, was also that desire for expansion which is implanted in the ambitious human breast. The result was that bodies of men in various nations set out in search of new lands which they might cultivate while still enjoying the protection of the mother country. The object was not necessarily to found a new nation, but to go out into the world where opportunities were greater and new land awaited the plow. These men were strictly *colonists.* They set out to cultivate the soil and develop commerce and defense. There is a considerable difference between a country that is *colonized,* and one that is subject only to *military occupation.* The term *colony* is now often mistakenly used for *possession.*

Within comparatively recent years colonization has become of vital importance to most of the world's nations. Many nations have a surplus of population, which must somewhere find an outlet. Year by year it becomes harder for any country to be self-supporting. In this respect most of the American countries have great advantages. Their resources are unimpaired; their population is not overcrowded; colonies are not yet needed. It is otherwise with European nations. Europe has been overcrowded for centuries, and year after year sons and daughters of its countries have gone forth to seek in new lands what overcrowding denies them at home.

The Greeks were ahead of all other nations, ancient or modern, in the fine art of colonization. Their colonies became flourishing commercial centers, and in time assumed such importance as to rival Greece itself in power and culture. The Romans established military posts only, and their influence over conquered territories lasted only as long as their military occupation. Britain can show little of the results of Roman conquests and less of Roman colonization. The Normans also conquered Britain and were promptly absorbed by the

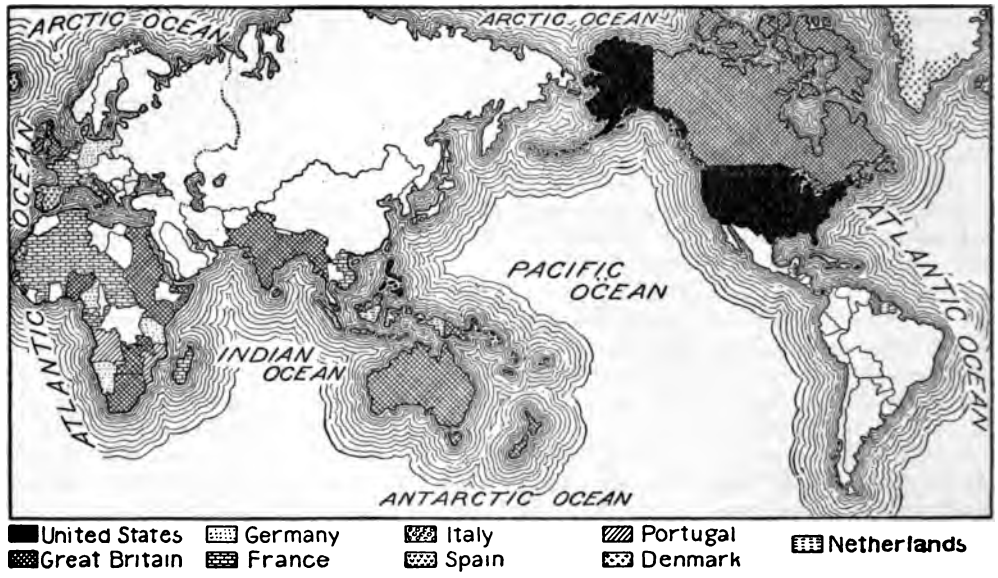

HOW THE WORLD IS APPORTIONED

Anglo-Saxon element. The lands of the world are now so much divided among nations that there is comparatively little room for colonization. There are no more virgin countries to be brought under the axe and plow, although there are vast spaces under existing governments for new settlers. Colonies and possessions may change hands, but there remains no possibility of colonization on such a scale as led to the founding of new countries.

Colonies of the World. The articles on the great countries contain lists of their colonies, with areas and population. In addition, supplementary lists, divided according to continents, will be found with the political maps of the various grand divisions. F.ST.A.

COLOR, *kul'er,* cannot be studied or understood apart from light, for color is a property of light, just as pitch is a property of sound. Many years ago people believed that of all the known colors white light was the simplest and purest, but the great scientist, Sir Isaac Newton, disproved this by an interesting experiment. He admitted a beam of sunlight through a small aperture in the shutter of a darkened room, and let the beam pass through a glass prism to a white screen. On the screen there appeared not the colorless image of the sun, but a band of many colors, arranged in the following order—violet, indigo, blue, green, yellow, orange, red. Such a band of colors is called a *spectrum.* Newton proved by his experiment that white light is a mixture of all the colors of the spectrum; these same colors appear in beautiful form in the rainbow, which is produced when the sun shines on raindrops. The drops act like tiny prisms, and separate the rays into the seven colors by refraction.

Scientists have learned many other interesting facts about color. Light waves, they tell us, have different lengths, and each color corresponds to a certain wave-length. The waves that produce the sensation of red light are about twice as long as those that produce violet, which is the first color in the spectrum. A piece of white paper has no color because it reflects all wave-lengths equally, but a piece of red cloth looks red because it reflects only those waves that produce red light, and it absorbs the others. A black object, on the other hand, absorbs nearly all colors. Now we may see why the sky looks blue in the daytime. In the atmosphere are many tiny particles of dust, which reflect the blue waves and permit the others to pass. Were the air entirely free from dust specks it would look dark.

Color Everywhere. A world without color! Who can imagine it? We could as easily picture a world without light as a world without color. In our homes we are surrounded by color. In the street we see color in every object. In our hours of work and play, in the town, in the country, in shops and factories, in churches, schools and playgrounds, in the parks and on the river, on the sea and in it, in the clouds and stars, and even in the air we are ever

COLOR CHART

COLORS IN FULL INTENSITY AND GRAYED COLORS

3 PARTS YELLOW ADDED TO + 1 PART VIOLET = MAKE GRAY YELLOW

3 PARTS ORANGE ADDED TO + 1 PART BLUE = MAKE GRAY ORANGE

3 PARTS RED ADDED TO + 1 PART GREEN = MAKE GRAY RED

3 PARTS GREEN ADDED TO + 1 PART RED = MAKE GRAY GREEN

3 PARTS BLUE ADDED TO + 1 PART ORANGE = MAKE GRAY BLUE

3 PARTS VIOLET ADDED TO + 1 PART YELLOW = [illegible] VIOLET

in a world of color. The teamster with his cart and horse, the driver with his auto-truck, the packing-case on the sidewalk, the letter-box on the lamp post, the postman with his mailbag, the farmer in his fields, the cows grazing in the pasture, the trees on the hill-side, the road across the meadows, all appear to us as color shapes.

How to Use Color. We cannot make colors as beautiful as those of the rainbow, but we can imitate or represent these colors with *pigments*. Pigments are coloring matter, and are found in many places. Some pigments come from the earth, and we obtain them in clay banks and mines. Yellow ochre is a pigment of the first kind, and cobalt blue comes from minerals. Plants and trees provide us with many dyestuffs and pigments, and the great group of aniline dyes is obtained from coal tar.

We cannot use pigments just as we find them. If, for example, we should spread yellow ochre on a house, the first rain would wash it off. Pigments must be mixed with something to make them adhere. If we mix yellow ochre with linseed oil, we form oil paint, which is permanent. If we mix yellow ochre with glycerine and gum arabic, we form a substance which will dissolve in water. This we call water-color paint. If we mix yellow ochre with chalk, we form colored crayons and pastels. In all these mixtures, the pigment is the same, but the mixing medium determines the kind of paint formed.

Since color is so universal and since we cannot escape from it, even if we would, it is of the greatest importance that we understand the laws that govern the use of color. We cannot pick out a suit of clothes or a necktie, a dress or a hat, without exercising a choice of color. What can help us to make the right choice?

It is knowledge of color combinations and harmonies. The color chart can be used as an aid in the study of color, just as the piano is used in the study of music. If we strike but one note on the piano, we do not produce music; but if we strike at the same time two other notes related to the first note, we produce a harmony of sound which we call a chord. So, with the color chart, if we select from it any one color, as for instance, blue, we do not obtain harmony; but if we take that same blue as one note, and use with it two other related notes, as a lighter blue and a darker blue, we obtain a color chord. Let us study the color chart and use it as a guide in our selection of colors for any purpose.

There are three colors, yellow, red and blue, which are, in pigments, the sources of all other colors. That is, from mixtures of these three colors all other colors are obtained. For this reason, yellow, red and blue are called *primary colors*.

The union of any two primary colors produces a new color called a *binary color* (*binary* means *made from two*). That is, the union of yellow and red produces the binary orange; the union of yellow and blue produces the binary green; the union of red and blue produces the binary violet, or purple. Orange, green and violet, then, are called the binary colors.

A color *hue* is the step between a primary and a binary color. In the color chart you will notice that yellow appears at the top of the circle. Between the primary yellow and the binary orange (on the left) you will see a color that is made of a mixture of these two. It is the hue yellow-orange. Between orange and red is the hue red-orange. Between red and violet is the hue red-violet. Between violet and blue is blue-violet. Between blue and green is blue-green, and between green and yellow is yellow-green. This completes the color circuit.

The colors that you see in the outer circle of the color chart are as bright as they can be made with pigments. They are called colors *in full intensity*. Any tone of red, for instance, that is lighter than red at full intensity, is a *tint* of red. Any tone of red that is darker than red at full intensity is a *shade* of red. People often confuse the two terms *tint* and *shade* in speaking of the different tones of a color.

There are certain colors that seem to strengthen or emphasize each other when they are seen together. Such colors are said to be *complementary* to each other. In the chart the colors are so arranged that color complements are opposite each other. Yellow, for example, is placed opposite its complement, violet; red is opposite its complement, green; blue is opposite its complement, orange; yellow-orange is opposite its complement, blue-violet; red-orange is opposite its complement, blue-green; and red-violet is opposite its complement, yellow-green.

Although when *seen* together complementary colors emphasize and strengthen each other, when *mixed*, as in using water or oil colors, they produce the opposite result. That is,

yellow mixed with a little violet will produce a grayed yellow; red mixed with a little green will produce a grayed green; and blue mixed with a little orange will produce a grayed blue.

It is this mixture of complementary colors which has produced the second circle of colors in the chart, marked gray-yellow, gray-orange, gray-red, gray-violet, gray-blue and gray-green. When equal quantities of these complementary colors are mixed, the pure, or neutral, gray found in the center circle is produced.

How to Use Color Knowledge. Now that we know what is meant by primary and binary colors, by hues and by the tints and shades of all colors, by complementary colors, and how they affect each other when mixed, how can we use our color knowledge? We must learn what colors can be depended upon to look well, when used in house decoration, in dress design, or in any other practical way.

If we wish to use any one color in full intensity, as a green feather on a hat, we should be sure to use it with black, white or gray. If we wish to paint the shutters on a house bright green, we should paint the house light gray or white. If we wish to use blue and orange in a costume, we must use a small quantity of the intense color, as a bright orange tie, buckle, flower or bit of trimming, with a large mass of grayed blue for the main part of the costume.

While complementary colors can be depended upon to produce harmony, they should seldom be employed in full intensity, except where brilliant or startling effects are desired, and even then they should be combined with black, white or gray.

Tints and shades of any one color are sure to be harmonious when used in a costume or in house decoration. Here, again, touches of black or white, or both, will add much to the interest. For example, a costume in tones of blue will be improved by some addition of white; a room in tones of buff could carry a trim of white paint; a dark blue suit of clothes looks well when worn with a white shirt, a white or straw hat, and a black tie.

Other groups of colors that can be depended upon to produce harmony are the neighboring, or analogous, colors. For example, yellow, yellow-green and green in their tints and shades might be employed in the color schemes of fabrics, for curtains, pillow covers, carpets and hangings. Yellow, yellow-orange and orange are brilliant and showy and could be used in window dressing, in flower arrangements and in millinery. Red-violet, violet and blue-violet could be applied in the designing of silks and velvets. Additions of black and white to all color combinations are generally desirable; light tints call for a touch of black.

You will see how practical and valuable a knowledge of color combinations may prove to those who desire to study color. The color chart is a sort of compass, to be used in sailing through the sea of color by which we are surrounded. **B.S.**

Related Subjects. The following articles in these volumes contain much information which will be found interesting and helpful in a study of the topic of color:

Aniline	Light
Black	Ochre
Blue	Orange
Brown	Purple
Carmine	Rainbow
Chrome	Red
Coal Tar	Sepia
Costume	Spectrum Analysis
Green	Ultramarine
Indigo	Umber
Interior Decoration	White
Lake	Yellow

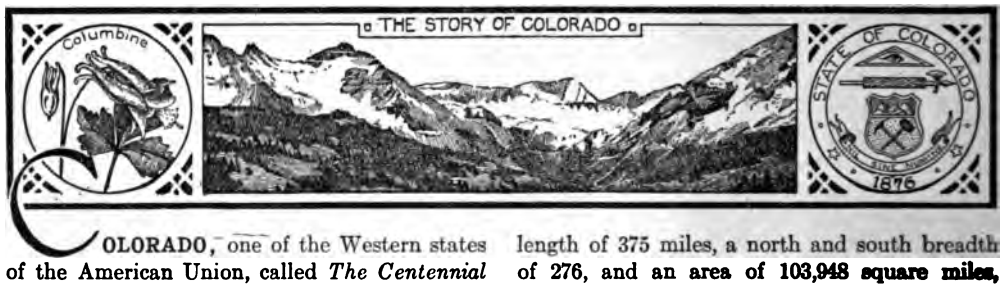

COLORADO, one of the Western states of the American Union, called *The Centennial State* because it was admitted in 1876, the hundredth anniversary of American independence. It forms a great quadrilateral, and save for Wyoming is the only state that is bounded by four straight lines. With an east and west length of 375 miles, a north and south breadth of 276, and an area of 103,948 square miles, it is the seventh state in size, but its population of 975,190 in 1917 makes it but thirty-second in number of inhabitants. Its state flower is the columbine, often wrongly called wild honeysuckle.

The People and the Cities. Colorado's population of 799,024, as announced by the Census Bureau in 1910, was greater than that of any other Rocky Mountain state, and its capital, Denver, is the metropolis of the whole mountain and plateau region. The growth in population in the state has been steady but not phenomenal, and the increase is still going on so rapidly that the last official returns are doubtless below actual conditions. For a long time, as is usual in any mining state, the vast majority of the inhabitants were men, but as boom conditions have given place to a settled industrial development this proportion has changed until to-day the men comprise but little more than half of the population. There are fewer than 1,500 Indians left in the state, but the number does not seem to be decreasing. In 1910 there were 7.7 people to the square mile, but it is estimated that in 1917 there were more than 9. Over twenty-six per cent of the people live in Denver.

Over fifty per cent of the people live in cities or towns, and this urban population is increasing more rapidly than the rural. There are not, however, very many large cities, only eight having a population of more than 4,000. Denver, the capital, is the largest city and the railroad center of that part of the United States. Other important cities are Pueblo, the chief market of the grazing region; Colorado Springs, the most popular scenic and health resort in the state; Trinidad, the center of the largest coal-mining region; Boulder, the seat of the state university; Leadville, a center of silver production, and Cripple Creek, the famous gold-mining town. The two towns last named were smaller in 1910 than they were a decade earlier, because of the exhaustion of certain large silver and gold mines. Each city is more fully described under its title.

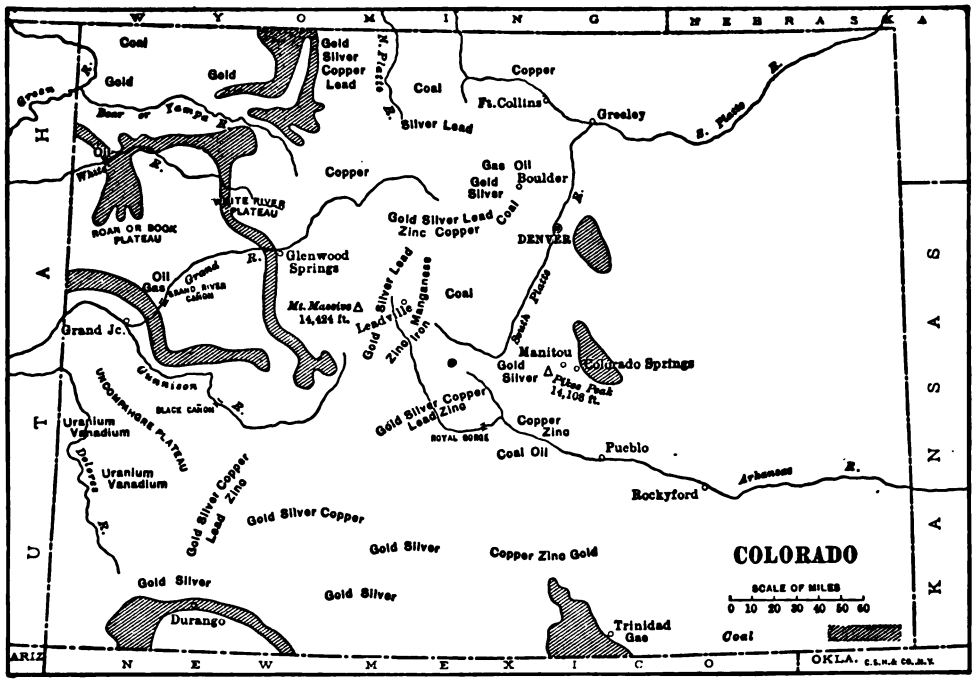

OUTLINE MAP OF COLORADO

Showing boundaries, rivers, principal cities, mineral deposits and highest point in the state.

Surface Features. This is a more interesting topic in connection with Colorado than with most states, for it is to its surface features that Colorado largely owes its great fame as a resort state. Except California, it is probably visited by more tourists annually than is any other state, and these with one accord admire the wonders of the mountain country. Only one state, Wyoming, lies higher than does Colorado, which is crossed by the Great Divide, that dominating height of land which separates the eastward-flowing rivers of North America from the westward-flowing.

Not all of the state is mountainous. The eastern division, which includes about one-third

of the area, is a part of the central Great Plains, and a continuation of the vast prairie region. Rising gradually from an elevation of 3,000 feet or thereabouts at the eastern boundary, it meets the foothills of the Rocky Mountains at a height of about 6,000 feet. At places the foothills rise very abruptly, and the picturesque scenery begins here. To the west tower the Rockies, range on range. In the Front Range, which forms the eastern ramparts of this great system, are the loftiest of the Rocky Mountain summits, and the scenery throughout the whole region is inexpressibly beautiful. There are, it is estimated, in the neighborhood of 300 peaks over 13,000 feet in altitude within the state, and almost fifty over 14,000 feet. Pike's Peak, which ranks in altitude twenty-fifth in the list of named peaks, is by all means the most famous, because of its accessibility, but Mount Elbert (14,421 feet) and Mount Massive (14,424 feet), are the highest.

West of the Front Range is the Park Range, named for the high valleys or "parks" which it encloses. These are formed where some cross range intersects a great valley, and some of them are of considerable extent. San Luis, South, Middle and North parks are at a height of from 7,500 to 9,000 feet above sea level and range in size from 2,200 to 8,000 square miles. The largest of them, San Luis, is almost equal in area to New Jersey or Massachusetts. Well-watered and fertile, clothed with trees and grass, these constitute valuable agricultural regions. Some of the smaller parks are favorite summer resorts, and with their rich green grass and borders of towering, snow-crowned mountains are unmatched for sublimity anywhere else in the United States. Most famous of them is the Garden of the Gods, with its curious rock formations of red and white.

The third division, to the west of the Great Divide, is a high plateau, with mountain masses rising from it. Barren through much of its extent of vegetation, this region is yet extremely picturesque, for swiftly-flowing streams, some still to be seen and some long vanished, have carved it into canyons and *mesas* of strange form and brilliant colors.

Plants and Animals of the Mountain Region. The mountains do not suffer as do the lowlands from a dearth of trees. Most of them are wooded well up toward the snow line with pines and other cone-bearing trees, and the lumber products of these high regions are of considerable importance. But in many places it has been estimated that the trees are of more benefit standing than in the form of lumber, for since they grow all about the river-sources they do much to protect the drainage basins. The Federal government, therefore, has established a number of forest reserves, and in those sections lumber-cutting is permitted only under strict supervision.

Time was when the mountain region of Colorado was the home of numerous wild animals, but to-day these are to be found only in the more inaccessible spots. Bears, wolves, mountain sheep and goats and wildcats still range there, and in the streams the beavers fashion their dams. These mountain streams swarm with trout and are favorite resorts of fishermen.

The Rivers. The water area of Colorado is about 300 square miles; there are no lakes of any considerable size and practically all of this area is in rivers. Among all the states in the Union, Colorado stands first in the number of rivers which rise within its borders. The Arkansas, the North and South Platte, the Rio Grande, the Grand, Gunnison and Green, and other minor streams have their sources in the mountain parks; some flow to the east and others to the west. With the scenic wonders of this state the rivers have almost as much to do as the mountains; for they do not flow sluggishly over level plains, but leap down the mountain valleys, and in their age-long travels have carved remarkable gorges. Among these are the canyons of the Grand and the Gunnison and the Royal Gorge, 3,000 feet deep, through which the Arkansas finds its way from its source 10,000 feet above sea level to the plain country to the east. In the more level parts of the state rivers of the other type are to be seen. Thus the South Platte, which has its source 11,000 feet above the sea, is in Northeastern Colorado a broad, slow-moving stream, fringed with the cottonwoods so characteristic of that region. All the Colorado rivers are useless for navigation; the mountain streams are too precipitous in their courses, and those of the plains are practically drained for irrigation purposes (see *Agriculture*, below).

Scenic Wonders. Though enough has been said to indicate that Colorado has marvelous scenic advantages, the fact will bear emphasis. To the traveler who enters the state from the east, the beauty is not at once evident. All about him are treeless plains, covered with the dusty, bedraggled sagebrush—mile after mile; but presently to the west the mountains,

so hazy and distant at first as to look almost like cloud heaps, come into view, and from that time there is an ever-changing panorama. Snow-crowned peaks are everywhere to be seen, standing out clear above the purple-blue ridges, and at every turn there are new aspects and new beauties. So wonderfully clear is the air that distances seem far less than they really are, and more than one ambitious tourist has set out to walk to a mountain which he judged to be about five miles away, only to find, at the close of a whole day's jaunt, that he was not appreciably nearer.

Farther on, when the observer has actually entered the mountain country, the fascination is still greater. Up and up the roads lead, in zigzag fashion; a train needs at times four engines to pull it up the steep slopes. The way lies through gorges down which a white-foaming river rushes, and over lofty passes which open up marvelous views of range beyond range, until the eye almost wearies of so much grandeur and sublimity. Much has been done to make the natural beauties accessible. Stage routes lead to the mountain parks, and short railway trips out of the cities make possible visits to Cripple Creek, to Pike's Peak or to the top of the Great Divide, where it is the delight of tourists to have their pictures taken and labeled, "Snowballing in August."

Climate. Colorado is one of the great "health" states; people flock to it from afar to find relief from lung diseases. The mountain parks, especially, are vast sanitariums for sufferers from tuberculosis and asthma. In different parts of the state the average annual temperature varies considerably, being lower in the high mountain regions, but everywhere one condition prevails which makes for healthfulness—lack of humidity. Even in the lower sections where the heat of summer is sometimes intense, prostrations from heat are unknown. The nights are always cool, and there is a difference between the temperature in shade and in sun which is incredible to one used to the more humid atmosphere of the Eastern states. Height and dryness are the factors which account for the coolness of the shade and for the rapid fall in temperature as night comes on, for rarefied air without moisture does not hold heat as does a moister, denser atmosphere.

In rainfall Colorado is deficient, averaging throughout the state less than twenty inches annually; some localities have less than ten inches. Especially in the mountain region of the state, the snowfall is very heavy, and it is the melting of the accumulated snows through the spring and summer which keeps the mountain torrents always brimming.

Mineral Resources. The development of its mineral resources is one of Colorado's chief industries, and was for a time almost its only industry. Even now, after over fifty years of mining activity, it is impossible to estimate the wealth of minerals hidden in its mountains. However, it is not first among the states in its mineral production, for ten others rank ahead of it; nor is it at the head of the list in the output of any one important mineral. Its gold production, which at the beginning of the century was twice as great as that of any other state in the Union, has been slightly exceeded since 1911 by that of California, and averages only about $20,000,000 a year, as against the $30,000,000 of an earlier date. The Cripple Creek district is the center of the gold-mining industry, and few visitors leave Colorado Springs without taking the trip into the mountains where amid unrivaled scenery lies this town which sends out about three-fifths of the gold of the state.

Second in importance is coal production, in which Colorado has for many years surpassed any other state west of the Mississippi River. Most of the 8,000,000 tons mined each year is bituminous of various grades, but there is some anthracite. Zinc, silver, lead, copper, in that order, are next in rank, while rarer metals, as tungsten, uranium and manganese, are found in paying quantities. In the last few years special attention has been attracted to the Paradox Valley of Colorado and Utah because of the discovery there of the valuable radium-bearing mineral, carnotite. It is estimated that the supply here is so great as to constitute practically a monopoly of the world's radium supply. Heretofore most of the carnotite has been shipped to Europe, for the process of reduction is a tedious and expensive one which has never been practiced in the United States, but a mill for the concentration of the ores and the extraction of radium has been built in Denver, and it is expected that Colorado will soon be able to take care of much of its own supply of this wonderful element.

Manufactures. A state with such remarkable mineral resources, and especially with such inexhaustible coal beds, is certain to have extensive manufactures, and Colorado is one of the chief manufacturing states west of the

Mississippi. Many of the manufactures grow directly out of mining, smelting ore and refining metals being industries of huge proportions. There are also iron and steel works and factories for brick, cement and for the making of machinery and tools. The beet sugar industry, mentioned below; the slaughtering and packing of meat, and the manufacture of flour and grist are the other industries of considerable importance. All in all, the manufactured products are valued at about $140,000,000 annually, and there are over 28,000 wage-earners in the various establishments. Denver is the largest manufacturing center, Pueblo, Colorado Springs and Trinidad ranking next, in that order.

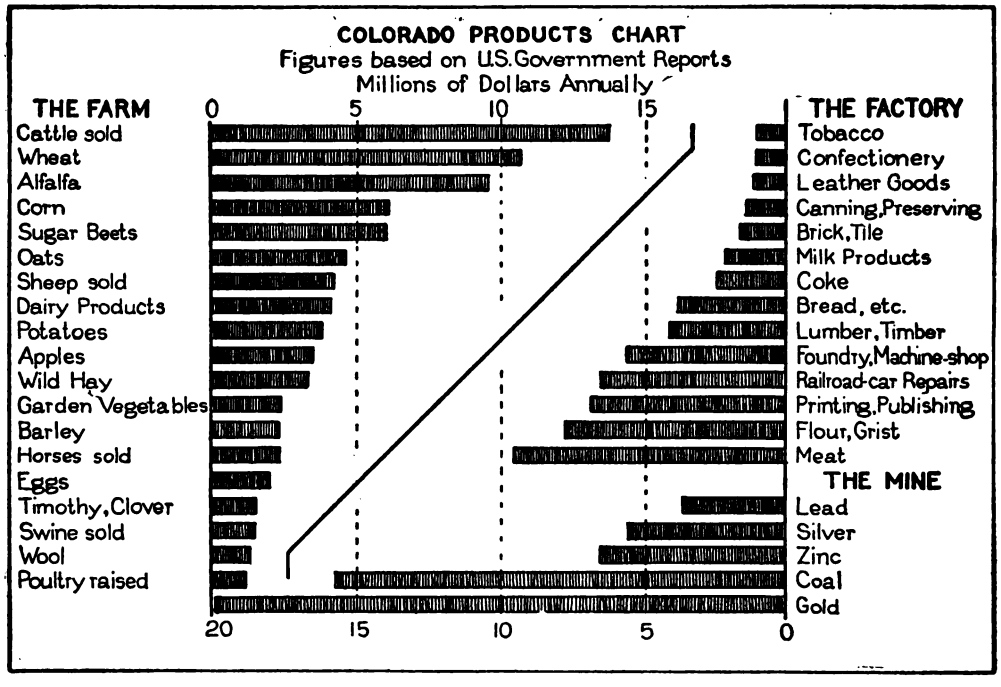

Agriculture. Another industry has had a rapid growth, and that is agriculture. Naturally, in a state so mountainous there is much land that is not available for crops, but the lack of rainfall has been an even greater drawback than the mountains. In many places there is a grassy growth sufficient for grazing, but in very few sections would it be possible to practice agriculture without irrigation. This has grown amazingly in recent years, and everywhere throughout the state are to be seen the great fields with their growing crops and the little irrigation ditches between the rows. The mountain streams are utilized, and the naturally-fertile soil is rendered very productive. Over 13,000,000 acres are now in farms, though only about one-third of this area is actually cultivated.

Sugar beets, wheat and alfalfa are the chief crops, but corn, oats and potatoes are raised in large quantities. At the census of 1910 Weld County was the second county in the United States in amount of potatoes produced, its crop of nearly 6,000,000 bushels surpassed only by Aroostook County, Me. The sugar-beet industry has grown rapidly, and the state has vast refineries in which hundreds of thousands of tons of beet sugar are made each year—more than in any other state. Colorado potatoes, especially those grown in the region around Greeley, are famous for their large size and excellent quality. The mountain valleys seem remarkably well adapted to the growing of fruits, and apples, peaches, plums, pears and cherries are produced. Most widely famous of all the products of these regions, however, are the Rocky Ford cantaloupes, of which hundreds of carloads are shipped each year.

It might be expected that the large increase in mixed farming would lead to a decrease in stock-raising, the oldest agricultural industry in the state, but such has not been the case. The cattle ranges are not to-day so large as

formerly, but the stock is better bred and better cared for. Much land that is still too dry for growing crops affords excellent grazing, and cattle and sheep seem to find the dried grass of the plains quite to their liking in the winter, even when the light snow has sifted over it. In the southern part of the state there are hundreds of thousands of sheep.

Commerce and Transportation. Since the manufactures of Colorado are so specialized, its commerce is necessarily considerable, for it produces much more of certain things than it can use, while of general merchandise of all sorts it manufactures but little. From Denver as a center, vast quantities of metals, live stock, sugar, hay and fruit are sent in all directions.

All transportation in Colorado must be by rail, since the rivers are not navigable, and Colorado is better supplied with railroads than is any other mountain state. To say that Colorado has almost 6,000 miles of railway tells but inadequately the transportation story, for the building of much of it has been a matter to try men's souls. It has not been a mere question of marking out a roadway and laying the ties and the rails, for through all the mountain section there was scarcely to be found a rod of level ground on which to build. The rocks had to be blasted out and leveled down; the chasms spanned by bridges that look frail but will not tremble as the heaviest express trains thunder over them; the persistent upgrade conquered by means of sharp zigzags that climb little by little to the pass, in some places 11,000 feet in altitude, from which is begun the equally perilous descent on the other side. On the way to Cripple Creek, for instance, the town comes into view, lying in its mountain hollow, almost an hour before the train draws in to its station, and all that time is spent in making the descent by a series of "loops" made necessary by the steep grades. What it has cost, not only in money, but in energy, in courage and even in life, to build the various roads over the mountains cannot be apparent to any but a trained engineer.

The chief roads of the state are the Atchison, Topeka & Santa Fe; the Chicago, Burlington & Quincy; the Colorado & Southern; the Union Pacific, and the Denver & Rio Grande. The last-named has the greatest mileage of any road within the state, partially because it makes the highest mountain climb. Part of its way lies through the Royal Gorge. Besides these standard-gauge roads there are narrow-gauge railways at various places in the mountains where the regular type could not prove profitable. In addition to the steam roads there are electric lines in and about the larger towns, and no well-settled portion of the state lacks good transportation facilities.

Educational and Other Institutions. Colorado has always encouraged education, and as a result stands to-day educationally among the foremost states. There are included in the state system the normal schools at Greeley and Gunnison, the University of Colorado at Boulder, the Agricultural College at Fort Collins, the State School of Mines and the Industrial School for Boys at Golden, and the Home and Training School for Mental Defectives at Denver. There are also other institutions of high rank, notably Colorado College at Colorado Springs and the University of Denver. The percentage of illiteracy is small, only 3.7 persons out of every hundred over ten years of age being unable to read and write; the showing would be far better than this were it not for the foreign-born element.

Of charitable and corrective institutions the state has the usual variety. Besides county and city institutions, there are under state control an insane asylum at Pueblo, a soldiers' and sailors' home at Monte Vista, a school for deaf and blind at Colorado Springs, a workshop for the blind in Denver, a state prison at Cañon City and a reformatory at Buena Vista. Colorado has tried certain experiments in its corrective institutions, some of which have worked out very well. The Colorado idea as put into practice in the state penitentiary is becoming the model for many other states. The prisoners in the penitentiary are paid for the work which they do for the state, whether it be road-making or the manufacture of articles used in state institutions, and half of what each man earns goes to his wife and children, while the remainder becomes his at his discharge. In sentencing to the penitentiary the indeterminate sentence has been adopted, so a man need not be released until it is felt that there is a likelihood of his becoming a good citizen. At the industrial school at Golden, to which juvenile offenders are sent, the honor system prevails, and no boy is held in confinement or uniformed in any way to look like a prisoner. The innovation which has attracted most attention, however is the juvenile court. This was not the first such court established in the country, but it has become by far

the most famous, largely because of its presiding judge (see JUVENILE COURT; LINDSEY, BENJAMIN BARR).

Government. The constitution under which Colorado is governed dates from 1876, the year of its admission to statehood. Of the amendments added since that time the most important is the one passed in 1893 by which women are permitted to vote on equal terms with men. They are also allowed to hold any office, and are frequently elected to the legislature. In 1912 another important amendment was added, providing for the recall of all elective officers (see RECALL). An amendment in effect January 1, 1916, prohibits the shipment of liquor either into the state or within the state, thus insuring statewide prohibition.

The executive department of the state consists of the governor, lieutenant-governor, secretary, auditor, treasurer, attorney-general and superintendent of public instruction, each elected for two years. Any of these except the treasurer and the auditor may succeed himself. The legislature consists of the usual two houses; it meets every other year. There are thirty-five senators, holding office for four years, and sixty-five representatives, holding office for two years. By the constitution the combined membership of the two houses may never exceed one hundred. The judiciary of the state includes a supreme court of three members, elected for nine years; district courts, county courts and justice courts.

The most interesting feature of the local government is the right which cities and towns have to establish the commission form of government; in 1913 five towns, including Denver, Pueblo and Colorado Springs, the three largest cities in the state, were under this form. See COMMISSION FORM OF GOVERNMENT.

History. The name *Colorado* means literally *colored red;* it was borne first by the Colorado River and later bestowed on the territory in which one branch of that turbulent river rises. Long ago, before ever a white man entered the state, the Cliff Dwellers or Pueblo Indians lived in the southwestern part, and the second largest city has taken its name from them. Some of the Spanish adventurers visited the territory in the sixteenth century, but not finding the abundant wealth of which they were in search they made no settlements. In 1776 a Spanish expedition headed by Escalante explored the southwestern corner and traced certain river courses, but again no attempt at settlement was made.

The Louisiana Purchase in 1803 brought part of the territory into the possession of the United States, and three years later Captain Zebulon Pike, for whom the state's famous peak was named, made notable explorations. In 1820 Long, and in 1842 and 1844 Fremont, visited the region and carried back information concerning it, but it was still a practically unknown wilderness, inhabited by Indians and a very few traders, who were attracted by the wealth of furs. Partially from Texas and partially from Mexico the remainder of the territory became United States ground in 1848, and ten years later an occasional emigrant from the neighboring states to the east moved in.

Beginnings of Growth. In 1859 gold was discovered at the present site of Boulder, and the rush of immigration began. It was not so spectacular as was the movement of a decade earlier toward California, but it reproduced many of the same conditions. Rough mining towns sprang up, out of which grew the cities of Denver and Boulder, and there was an immediate movement toward organization which took no notice of the fact that the territory was supposed to belong to Kansas. In 1861 the Territory of Colorado was organized, with an area somewhat greater than that of the present state, and agitation for admission to statehood began. The early settlers had considerable trouble with the Indians, and many a fray took place with the Cheyenne and the Arapahoe between 1864 and 1870.

Years of Statehood. In 1864 and again in 1868 vain efforts were made toward state organization, but in 1875 the Federal Congress finally passed an enabling act. It was the intention that admission to the Union should take place on July 4, 1876, but the preliminaries were delayed somewhat and the final proclamation was not made until August 1 of that year. A period of depression began soon after that date, as it became evident that the supply of gold was not inexhaustible. One mining town after another was deserted, and there are still to be found in the mountain regions these "ghost towns" which were once the scene of hopes and fears, feverish exultation and despair. But other resources were at hand, as soon as men could free their minds from the idea that gold alone was worth striving for. Silver and lead were soon found in large quantities, the possibilities of the vast grassy plains as grazing lands became evident, and the fertility of the soil called for irrigation. So the real industrial development of

COLORADO

State Capitol

Curecanti Needle

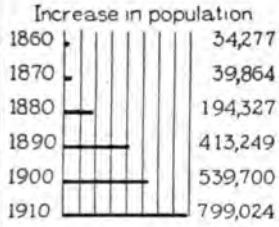

Location among the states

Cliff dwelling, beneath overhanging ledge

Mount of the Holy Cross

INHABITANTS PER SQUARE MILE

Fewer than 2
2 to 6
6 to 18
18 to 45
Over 90

IRRIGATED AREAS

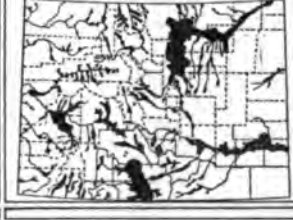

PRINCIPAL GOLD-PRODUCING COUNTIES

1. Teller
2. San Miguel
3. Ouray
4. San Juan
5. Gilpin
6. Clear Creek

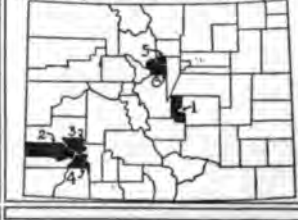

RESEARCH QUESTIONS ON COLORADO

(An Outline suitable for Colorado will be found with the article "State.")

What does the word *mesa* mean, and why is it appropriate?

How did Colorado rank at the close of the nineteenth century as regards the production of gold, and what change has taken place since then?

How does the state rank among the mountain states with reference to railroad mileage?

Why has the extension of railroads been more of an achievement in Colorado than in Illinois or Iowa?

What does the name of this state mean?

What primitive inhabitants of the state are commemorated in the name of the second largest city?

What are the mountain "parks"? Have they any importance except as summer resorts?

Why, in this state of very light rainfall, are the mountain streams never dry, even in the summer?

What four things make up the bulk of Colorado's exports?

Is the most famous mountain peak of the state also the highest?

Why is it that even during the summer months, when the days are very hot, the nights are almost invariably cool?

How has the spread of irrigation and the consequent increase in mixed farming affected the live-stock industry?

What has been, in recent years, the most interesting feature of the judicial side of the state government?

What states have an average elevation greater than that of Colorado?

Why is the sightseer often mistaken in judging distances in Colorado?

What famous product of this state finds its way to the breakfast tables of people throughout the country?

Name three important amendments to the state constitution, and tell when they were passed.

Why is the Mount of the Holy Cross so named?

What part do the rivers play in making this state one of the most famous scenic regions in the world?

What part have these rapid mountain torrents, which are of no use for navigation, had in the industrial development of the state?

What advanced ideas has Colorado worked out in connection with its penal system?

How does Colorado rank among the states as regards density of population? Has it more or fewer inhabitants to the square mile than Canada? Than Alberta?

What inducements has the mountain region to offer to sportsmen?

Name two manufacturing industries that have grown out of mining, and two that have grown out of some phase of agriculture.

Why is Colorado not so completely the "Centennial State" as it had hoped to be?

How does Colorado rank among Western states with reference to coal production?

Of what valuable mineral has it so large a supply that it is almost justified in claiming a world-monopoly?

an, and has gone on steadily ever

ibles. These have constituted one
is questions which Colorado has
In 1894, 1896 and 1904 strikes
ng the metal miners, that of 1904
larly critical and resulting in con-
s of life. Late in 1913 another
this time among the coal-miners,
ery serious consequences. Recog-
ir union, a ten-per-cent advance
l an eight-hour day for all mine-
the demands made by the miners,
emphasis on the first. The strug-
very bitter. Actual battles took
n the strikers, who had set up
close to the mines in order that
ntercept strike breakers, and the
stationed by the operators; a
en, as well as women and children,
es. At length, when it became
the local authorities could not
disorder, President Wilson sent
os to the state on April 28, 1914.
der was reëstablished, and in De-
, the strike came to an end and
ent back to work without having
point. It was not until the be-
915, however, that the Federal
vithdrawn.

s of Interest. The blue spruce,
everywhere in the Colorado
been chosen as the state tree.
t statistics indicated that in 1916
ced on the market one-third of
output of beet sugar, the total
e state being valued at $50,000,000.
group of miners built for them-
ne foot of the Rockies some rude
onwood logs. This was the begin-
er.
year of prohibition in Colorado
rked increase in the prosperity of
Fewer mortgages were foreclosed
nk deposits were made than ever
ke period.
most beautiful of the mountain
olorado is Estes Park, a favorite
ich is rendered picturesque by the
n Creek.
n, a village not far from Denver,
d the skeleton of a prehistoric
nosaur, eighty feet in length.
Creek, over nine thousand feet
vel, the temperature falls to the
t nearly every night in July.

Such names as Arapahoe, Cheyenne, Manitou, Kiowa, Ouray, Saguache and Yampa are reminiscent of the time, little more than a generation ago, when Indians in great number roamed the prairies and the mountain country of Colorado.

One of the most famous peaks in the state is the Mount of the Holy Cross. High on its side two deep gullies cut each other at right angles, and as these are always filled with snow they make a very distinct and well-proportioned white cross.

There are within the state at least fifteen mountain passes in common use which are over 10,000 feet above sea level. M.C.C.B.

Consult annual reports of the United States Geological Survey, published by the Federal government.

Related Subjects. The following articles in these volumes will make clearer certain phases of the geography and the industrial life of Colorado:

CITIES AND TOWNS

Boulder	Fort Collins
Colorado Springs	Greeley
Cripple Creek	Pueblo
Denver	Trinidad

EDUCATION

Colorado, University of	Denver, University of

LEADING PRODUCTS

Alfalfa	Radium
Beet	Sheep
Cattle	Silver
Coal	Sugar
Gold	Tungsten
Lead	Uranium
Muskmelon	Wheat
Potato	Zinc

MOUNTAINS

Pike's Peak	Rocky Mountains

RIVERS

Arkansas	Rio Grande
Platte	

SCENIC FEATURES

Garden of the Gods	Royal Gorge
Parks, National	

UNCLASSIFIED

Columbine	Pike, Zebulon
Mesa	

COLORADO, *kol o rah' do,* UNIVERSITY OF, a coeducational state university, located at Boulder. It was incorporated by the legislature of Colorado Territory in 1861, and in 1877, the year after Colorado became a state, was formally opened on its present basis. The university now comprises the colleges of liberal arts, engineering and pharmacy, the graduate school, the schools of medicine and law, the colleges of commerce and education, the school of social and home service, the summer session

and the university extension division. Because of the beautiful situation of the university and the delightful summer climate of the state, the summer session is attractive to teachers. The faculty numbers over 200, and there are about 1,400 students enrolled. The library contains nearly 80,000 volumes. To Colorado come students from all over the country—young men and women attracted by the healthful and scenic situation. Thus it has come that the spirit of the university is distinguished for the breadth and character of its faculty and student community. In this young and vigorous institution early were planted the standards and ideals of the greatest of the older American universities. F.E.H.

COLORADO BEETLE. See POTATO BUG.

COLORADO RIVER, or RIO COLORADO, *ree'o kol o rah'do,* a famous river of the Southwestern United States, which flows through a region remarkable not only for its magnificent scenery, but also because it affords a striking

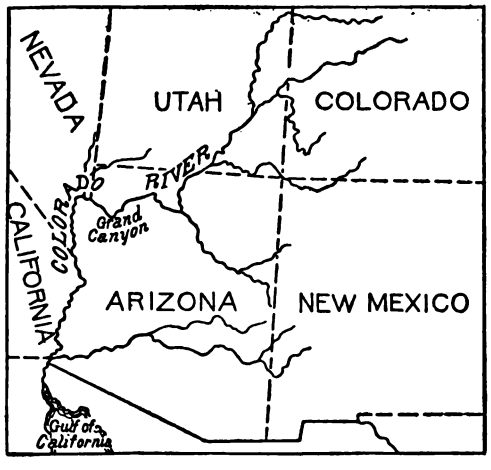

THE COLORADO RIVER

illustration of the mighty force of wind and water in changing the contour of the land. This stream, full of waterfalls and chasms, cuts through Northern Arizona on its way to the sea through one of the most wonderful gorges in the world (see GRAND CANYON OF THE COLORADO). Working its way, century after century, through hard layers of rock, slowly deepening its channel by the grinding action of its pebbles, and aided by the gradual elevation of the whole plateau, this great architect of nature has cut a mighty gash in the bosom of the earth, from the edge of which it gleams like a winding, silver ribbon.

The Colorado is formed by the junction of the Green and Grand rivers, in Southeastern Utah. From this point it flows southwesterly through Utah and into Arizona, then, abruptly turning to the left, swings westward through the Grand Canyon. A second abrupt turn, below its union with the Virgin River of Nevada, gives it a southward course, and it then flows as the boundary between Arizona on the one side and Nevada and California on the other, until it reaches the Mexican border. Passing through 450 miles of Mexican territory, it reaches the Gulf of California about 2,000 miles from the headwaters of the Green, and about 1,100 miles from the union of the Green and the Grand.

The area drained by the Colorado and its tributaries is about 225,000 square miles. It is a river of great variations in descent, width and depth. In some rocky places it is scarcely more than seventy-five feet wide, but in the open stretches and in the valley region of its lower course it broadens out to a distance of 1,300 feet or more. In May and June floods cause the river to overflow its banks, and in the fertile valley near Yuma, Ariz., which is often inundated, it is sometimes called the "Nile of America." Light steamers can navigate the Colorado for a distance of 500 miles from its mouth, but the many channel obstructions and the seasons of low water make the stream as a whole of little value for navigation.

COLORADO RIVER, one of the most important rivers of Texas, which, with its tributaries, drains an area as large as the state of Tennessee. Rising in the west-central part of the state, at the foot of the Great Plains, it flows southeasterly to the Gulf of Mexico and empties into Matagorda Bay, 900 miles from its source. The beautiful scenery of its valley and the deep canyons along its course make it one of the most picturesque streams of the state. Austin, the capital of Texas, is situated on the Colorado about 200 miles from its mouth, and large steamboats ply up and down the stream between that city and the bay. The river is an important source of water power, is used in irrigating the rice districts along its southern course, and carries a great deal of the local commerce of the section through which it flows.

COLORADO SPRINGS, COLO., the county seat of El Paso County, is one of the favorite tourist and health resorts of the United States and an important center for the reduction and refining of ores. The altitude of the city is 6,036 feet. Above it towers Pike's Peak, 14,-

019 feet above sea level. It is in the central-eastern part of Colorado, about seventy-five miles south of Denver, and on the Denver & Rio Grande; the Atchison, Topeka & Santa Fe; the Colorado & Southern; the Colorado Midland; the Chicago, Rock Island & Pacific, and the Colorado Springs and Cripple Creek railroads. The summit of Pike's Peak is reached by a cog road and by an automobile highway, the highest in the world. Colorado Springs is the crossing point of the Pike's Peak Ocean-to-Ocean and Colorado-to-Gulf automobile highways. The city covers an area of more than nine square miles. The population, which in 1910 was 29,078, was 32,971 in 1916.

The plains sweep up to the very foothills of the Rocky Mountains, and at their base is the city of Colorado Springs; to the west and northwest are two other incorporated towns continuous with it—Colorado City and Manitou. The first of these contains the world's largest cyanide reduction mills, and Manitou is a famous health resort, built up about medicinal springs.

Parks and Boulevards. Colorado Springs has a municipal park system containing nearly 2,700 acres and valued at $1,883,765. The largest parks are Monument Valley Park, extending for two miles along railroad tracks entering the city from the north; the famous Garden of the Gods (which see), a natural park of 480 acres about two miles northwest of the city; and Palmer Park, containing over 700 acres, to the northeast. Stratton Park at the entrance of North and South Cheyenne canyons, six miles southwest, is owned by the Stratton estate, but is open free to the public. These and many other places of interest are connected by excellent hard-surfaced roads and boulevards.

Buildings and Institutions. Among many noteworthy public buildings are the Federal building, erected in 1909 at a cost of $225,000, El Paso County courthouse, Burn's Theater, a Y. W. C. A., and a Carnegie Library. Glockner Sanatorium, Saint Francis and Bethel hospitals, Cragmore and Sunnyrest sanatoriums, the Star-Ranch-in-the-Pines and a number of other places receive sick persons who come to Colorado Springs from every part of the United States. The Union Printers' Home, a national institution and the only one of its kind, is located just east of the city. Ten miles north is the National Sanatorium of the Modern Woodmen of America. South of the city along the boulevard to Cañon City and the Royal Gorge is the Myron Stratton Home, an institution for dependent children and aged men and women.

Colorado College, a non-sectarian, coeducational institution, was founded at Colorado Springs in 1874 by General William J. Palmer. The city is also the seat of the Colorado School for Deaf and Blind and of four private schools for boys and girls.

History. Colorado Springs was founded by General Palmer in 1871 and incorporated as a town in 1872. A city charter was granted in 1878. The prosperity of the city is due to the many natural advantages of location combined with the great wealth of the Cripple Creek mining district, about fifty miles distant. The three-million-dollar water system, which brings water from streams and reservoirs on Pike's Peak, is owned by the municipality. In 1909 the city adopted the commission form of government. A.W.H.

COLOR BLINDNESS. When a man applies for employment on a railroad, he is required to take an examination in colors, in addition to his other examinations. A heap of woolen skeins is given him, and he is asked to sort them, placing similar colors together. If he fails in his recognition of any of them he cannot be employed, for the safety of the public depends on the trainman's being able to recognize with certainty the red danger signal, or the green safety signal.

To people with normal vision it seems strange that anyone should not be able to distinguish colors, but there are persons who are color blind, that is, unable to recognize certain colors. The defect may be inborn, or it may be the result of a long, strained attention to colors; in either case it is incurable; no sort of glasses ever has been invented to remedy it. A few people are so unfortunate as to recognize no colors except black and white, but the large majority of color-blind persons are blind to only one or two colors. Green blindness and red blindness are the commonest of all forms, one or both of these brilliant colors appearing as some shade of yellow.

COLOR PRINTING. See PRINTING, subhead *Color Printing*.

COLOSSEUM, *kol o se' um,* or **COLISEUM,** a name applied to many modern places of amusement, but originally meaning the ancient Flavian Amphitheater in Rome, now one of the most famous ruins in the world. The name was derived from the colossal statue of Nero, which stood near the amphitheater. That mammoth, unroofed building, a place of marble,

THE COLOSSEUM AT ROME, AS IT APPEARS TO-DAY

ivory, gems, silks and perfumed fountains, was for years the scene of combats between gladiators, fights of wild beasts and persecution of Christians. It was begun by Vespasian and finished by Titus, A. D. 80.

It was built in the form of an oval, about 620 feet long, 510 feet wide and 160 feet high, and is said to have seated 87,000 people. The flooring of the *arena,* or central space, was of boards covered with red sand, to soak up and conceal blood. A low wall enclosed the arena, and underneath were rooms for housing men and animals. Surrounding the arena were four tiers of marble seats for the spectators. Three rows of columns decorated the exterior of the building, Doric on the first story, Ionic on the next, and Corinthian on the third (see COLUMN). This imposing building remained almost uninjured down to the sixth century. Then, in the time of Theodoric and up to the eighteenth century, many pieces of marble were removed and used for other structures. In the eighteenth century through the efforts of Pope Benedict XIV it was saved from complete destruction, and although the ruins today show four stories on one side only, Byron's prophecy in *Childe Harold's Pilgrimage* may still hold true:

"While stands the Coliseum, Rome shall stand;
When falls the Coliseum, Rome shall fall;
And when Rome falls—the world."

COLOSSUS, *ko los' us,* anything of gigantic size, but a name used especially in sculpture for a statue much larger than life-size. The bronze statue of *Liberty Enlightening the World* in New York harbor is the largest ever made. It is three times as high as the ancient *Colossus of Rhodes,* one of the seven wonders of the ancient world. The latter was a bronze figure representing Helios, the sun god, and is said to have stood astride the entrance of the harbor of Rhodes until destroyed by an earthquake and sold to a Hebrew for old metal.

Other modern colossi which are viewed with interest by tourists are the *Germania,* at Niederwald on the Rhine, *Bavaria* at Munich, and the statue of *Peter the Great* at Petrograd.

The Egyptians furnished the earliest examples of colossal statuary. Among those are the wonderful colossi at Abu-Simbel of the great king, Rameses II. Another one of interest, now preserved in the British Museum, is the human-faced Assyrian Winged Lion. But the most celebrated are those of Amenophis III, the head of one of which is displayed at the British Museum. That is the Memnon whose vocal powers were the fabled wonders of ancient times. It is now believed that the human tones which issued from this statue were due to the cracking of the stones when the morning sun warmed the dew-covered colossus. See MEMNON.

The most artistic colossi were produced by the Greeks, such as the bronze statue of Pallas Athene on the Acropolis of Athens, the gold

and ivory Athene in the Parthenon at Athens and the Olympian Zeus. Following the Greeks, the Romans produced such gigantic statues as that of Jupiter on the Capitol and the 110-foot Nero, which suggested the name "Colosseum" for the near-by amphitheater.

For illustrations of colossi see ASSYRIA; LIBERTY, STATUE OF. See, also, SEVEN WONDERS OF THE WORLD.

COLTS'FOOT, a useful wild plant, native of Europe, but now found throughout the Northern and Middle United States and in Canada. It grows from downy seeds in the stiffest clay or in low, moist places. The light yellow, dandelionlike flowers appear on leafless stems in March or April, and are much sought by the bees. Toward noon, in the hot sunshine, the flowers close. The leaves do not appear until the flowers have died. The leaves are large and broad, five to eight inches long and three to six inches wide. They are attractively downy beneath; at first they are rounded, but later become heart-shaped, or like the foot of a colt. These leaves have been made into cigars to be smoked in cases of asthma, and are still used for diseases of the lungs.

False coltsfoot is the wild ginger of the birthwort family, and the *beetleweed* of Southern mountains is often called coltsfoot.

COLUMBIA, *ko lum' bi a,* in the Canadian Rockies, the loftiest peak in Alberta, rising 12,740 feet above sea level. It lies just east of the British Columbia boundary, in latitude 52° 7′ north, and is about 160 miles southwest of Edmonton and 100 miles northwest of Banff. Near it are the headwaters of the Athabaska and Saskatchewan rivers.

COLUMBIA, Mo., the county seat of Boone County. It is north of the center of the state, twenty-five miles north of Jefferson City, the state capital, and 145 miles northwest of Saint Louis. It is on branch lines of the Wabash and the Missouri, Kansas & Texas railroads. Here are located the University of Missouri (which see), opened in 1841; Christian College (Christian), 1851; Stephens College (Baptist), 1856; the Bible College, and the Welsh Military Academy. One of the university buildings contains the library of the State Historical Society. A monument to Thomas Jefferson, originally erected over his grave at Monticello, Va., stands now on the university campus. Other features of interest are a United States agricultural experiment station and weather bureau office and Parker Memorial hospital.

Columbia was founded in 1821. In 1910 the population was 9,662; in 1916 it was 12,530, exclusive of students. The area of the city exceeds three square miles. Among the industrial enterprises are a shoe factory, ice plant, flour and planing mills, packing plant, and manufactories of farm implements. C.O.H.

COLUMBIA, PA., an industrial center and shipping point, on the east bank of the Susquehanna River, in the southeastern part of the state. Harrisburg, the state capital, is twenty-nine miles northwest; Lancaster is twelve miles east; York is twelve miles southwest. It is on the Pennsylvania, the Philadelphia & Reading, and Philadelphia & Columbia railroads. The river at this point is nearly a mile wide, and is crossed by one of the longest bridges in the United States. The area of the city is nearly one and a half square miles. The population in 1910 was 11,454.

Surrounding Columbia is one of the richest tobacco-producing sections in the United States. Foundry and machine-shop products, boilers and engines, iron, silk, lace, skirts, stoves, wagons, brushes, novelties and flour are the chief manufactures. Shipping facilities, both by water and rail, are excellent. A large opera house, costing $125,000, three banks, a public hospital and the state armory are important buildings. A building erected between 1740 and 1750 still stands on South Second Street. It was fortified after the defeat of General Braddock and was the refuge of settlers who fled from the west bank of the Susquehanna to escape the Indians.

English Quakers from Chester County made the first settlement on the site of Columbia in 1726. For many years the place was called Wright's Ferry. Because of its beautiful location it was one of the places considered in 1789 for the location of the United States capital. It was incorporated as a borough in 1814. A.L.C.

COLUMBIA, S. C., the capital of the state and the county seat of Richland County, with a population, largely American, of 34,611 in 1916, which was an increase of 8,292 since 1910. Its situation is about the geographical center of the state, at the junction of the Broad and Saluda rivers, which form the Congaree. Up to this point the last-named river is navigable. The city is also situated on the Columbia Canal. Charleston is 129 miles southeast, and Washington, D. C., is 488 miles northeast. Railway service is provided by several branches of the Southern Railway, and by the Atlantic Coast Line, Seaboard Air Line and the Colum-

bia, Newberry and Laurens railroads. The area of the city is over four square miles.

Columbia is located in the Pine Barrens district, on a bluff which rises 100 feet above the river. It is a beautiful city, with many shaded streets 100 feet wide, and the principal streets have parkways; four avenues radiating from the capitol are 150 feet wide. Twelve acres are assigned to parks, the largest being Irwin Park, and there are spacious grounds surrounding the capitol. A number of monuments ornament the city, the most striking being the bronze Palmetto Tree. The imposing granite statehouse was erected at a cost of $4,000,000, and was modeled after the Capitol at Washington, D. C. Other state buildings of interest are the governor's mansion, the South Carolina insane asylum, the penitentiary and the Soldiers' Home. The Federal building, in course of erection in 1916, was given an appropriation of $335,000. Columbia adopted the commission form of government in 1910.

Education. For a city of its size, the educational advantages are above the ordinary. In addition to its public school system, it has Chicora College and Columbia College for women, Presbyterian Theological Seminary, Lutheran Theological Seminary, two colleges for colored pupils, Benedict College and Allen University, an Ursuline Convent and the University of South Carolina, which was founded in 1805. There are also three business colleges. The Y. M. C. A. and the Y. W. C. A. also are represented.

Industry and Commerce. The development of Columbia's manufacturing interests has been steady; the surrounding country is fertile and rich in cotton, with forests of pine, oak, walnut and maple, and vast beds of kaolin are also found in the vicinity. In 1892 there was one cotton mill in the city, and now four of the Whaley system of cotton mills are located here, besides the Olympia, which claims to be the largest in the world operating under one roof. About 4,500 people are engaged in the cotton industry. The Columbia Mills Company produces more than 20,000 bales of cotton duck annually. Besides this paramount industry, there are hosiery works, cottonseed-oil mills, fertilizer plants and extensive car-machinery and iron works. The Columbia Canal furnishes abundant water power for manufacturing, for lighting and for street railways, but the largest establishments are operated by electric power; a 25,000-horse-power hydroelectric plant was completed in 1916.

History. In 1700 the town was settled, and it was made a city in 1786. It was chosen for the capital in 1790, when the people of the state desired for the purpose a more central location than Charleston. In February, 1865, it was occupied by the Union forces under General Sherman. Previous to this event a great quantity of cotton had been taken from the warehouses, preparatory to removing it from the city, to avoid seizure by the Unionists. The cotton was set on fire, whether by accident or design is unknown, and the next day over half the city lay in ashes. The old state house, with the legislative library of 25,000 volumes, was destroyed. Since the War of Secession the growth of the city has been rapid. R.W.H.

COLUMBIA RIVER, a large and important river of the Northwestern United States and Southwestern Canada, one of the greatest salmon streams of the world and equally famous because of the magnificent scenery along its course. It is from 1,300 to 1,400 miles in length, and drains an area of about 259,000 square miles, about equal to that of Texas. The Columbia River rises in the eastern chain of the Rocky Mountains of British Columbia and flows northwest for about 180 miles, through a famous hunting and trapping region, until the Great Bend is reached; then swinging about in a sharp curve it changes its course to the southward and makes its way into Washington.

Just before it crosses the United States boundary it is joined by the Pend Oreille River, or Clarke's Fork. In Washington it follows a winding course, flowing south until it is joined by the Spokane River, then west, then south again, and then southwest until it reaches the Oregon boundary. Near the Oregon line, after meeting its largest tributary, the Snake River, it turns westward below the point of junction and forms the boundary between Oregon and Washington to the Pacific.

Rapids and falls break up the Columbia into several navigable stretches. One hundred sixty miles from its mouth, where the river crosses the Cascade Range, are the beautiful rapids known as the Cascades, extending for four and one-half miles through a narrow gorge. Around the rapids the United States government has built a canal, to enable ships to continue the trip of fifty-three miles beyond, to The Dalles, a series of falls and rapids twelve miles in extent. In May, 1915, there was opened for traffic a canal built around these

rapids, connecting The Dalles and Celilo, where they end. From Celilo the river is navigable to Priest Rapids, a distance of 198 miles, and navigation is also possible on several shorter stretches farther up stream. The Columbia has a total navigable length of 756 miles.

The river has the only deep-water harbor between San Francisco and Cape Flattery, on the northwestern coast of Washington, and the only fresh-water harbor on the Pacific. Though the entrance to the harbor is obstructed by sand bars, a great jetty has been constructed which so increases the velocity of the current that the bars are swept free of sand, and deep-sea vessels may pass into the harbor (see JETTY). Vancouver, Wash., is situated on its northern bank, just above its junction with the Willamette, and Astoria, Ore., is at its mouth. The river is an important route for the commerce of these cities, and for that of Portland, on the Willamette, and is extensively used for the transportation of grain and lumber. For its fishing industry, see the article SALMON. B.M.W.

COLUMBIA UNIVERSITY, one of the oldest and most important universities in the United States, located in New York City on Morningside Heights, overlooking Riverside Drive and the Hudson River. No other American university has so large an annual enrollment. This great institution is the outgrowth of King's College, the charter of which was granted in 1754 by King George II. The first class was graduated in 1758; the work has continued without interruption since then, except for a few years during the Revolutionary War. The institution has numbered among its students such eminent Americans as Alexander Hamilton, John Jay, Robert L. Livingston, De Witt Clinton and Hamilton Fish. On its list of presidents are the names of Frederick A. P. Barnard, Seth Low and Nicholas Murray Butler; the biography of each of these may be found in these volumes.

When the institution was reopened in 1784, at the close of the Revolutionary War, it was called Columbia College, and in 1896 the trustees changed the name to Columbia University, Columbia College being reserved for the men's undergraduate department. In 1889 Barnard College (which see), an undergraduate school for women, was established. The school of journalism, the gift of Joseph Pulitzer, was founded in 1912.

The other departments are the professional schools, comprising the school of law, the college of physicians and surgeons, the schools of mining, engineering and chemistry, Teachers' College, the faculty of fine arts, including architecture, music and design; the New York College of Pharmacy; the non-professional graduate schools of political science, philosophy and pure science, and the summer school and extension department.

Women are admitted as professional students to Teachers' College and to the College of Pharmacy, as graduate students to the schools of philosophy, pure science and political science and to the summer school and extension department.

There were in all the departments in 1916 over 900 instructors. The yearly number of students exceeds 14,000. The value of the university holdings is $50,000,000; the library contains about 530,000 volumes. The University Press publishes many books and pamphlets of great value to the cause of education.

COLUMBINE, *kol'um bine,* a favorite garden and wild flower, and the state flower of Colorado. Although native to Europe and Asia, it is now found throughout the United States and far into Canada, and is often, in error, called *honeysuckle.* The leaves are rounded and notched. The flowers, blue, red, pink and white, have five cone-shaped petals, in the rounded points of which are stores of nectar. Bees of all kinds, butterflies, moths and even humming birds come to these dainty, drooping flowers to feast. When these "honeycups" appear "on the rifts of the rock," we know it is the beginning of summer. Lovers of the columbine have endeavored to make it the national flower.

Bronzed and molded by wind and sun,
Maddening, gladdening, every one,
With a gypsy beauty full and fine—
A health to the glorious columbine.
—GOODALE: *Columbine.*

COLUMBUS, CHRISTOPHER (probably 1451-1506), the discoverer of America, the first man to sail west in a determined effort to reach the East. Slighted during his years of preparation and scorned as a half-insane fanatic; neglected and abused even after his wonderful discoveries, he has in the centuries since his death been shown such honor as falls to the lot of few men. In the western hemisphere, which he first brought to the knowledge of men, countries, rivers, states and cities have been named for him almost to the number of four score, and the favorite poetic name for the United States is "Columbia." All the honor shown him he richly deserved, for his were not chance voyages during which he happened upon new shores, but carefully-planned expeditions carried out by a clear-thinking man of large faith, in the face of opposition that would have daunted anyone less iron-willed.

Early Life. The name as usually printed to-day is not quite as Columbus used it, for he was an Italian, and the correct spelling of his name was CRISTOFORO COLOMBO. He was born in Genoa, but as to the exact year of his birth there has been much uncertainty, some authorities holding that it was 1446, others that it was 1451, as given above. His father was a wool-comber, but Columbus had a love of the sea from his youth up; trustworthy records declare that in 1470 he shipped as a sailor and for some years spent part of his time on the sea. Uncertain accounts of his voyages have survived—accounts of a voyage to Chios, of an attempted one to England, which was prevented by the attacks of a privateer, and, most interesting of all, of one to Iceland. Did Columbus really reach that northern island and perhaps hear from the Norsemen there of the land beyond the western seas which their ancestors had reached—a land later called America? Legend-loving people have delighted to think so, but there seems little if any foundation for the tradition.

By 1477 Columbus settled in Lisbon, for Portugal was in those days the country most favorable to navigators; and there, in 1478 or 1479, he married a lady of good family, by whom he had one son, Diego. Certain members of his wife's family were navigators, and Columbus came into possession of their charts, which further increased his interest in geography. He himself was an expert map-maker. In the works of Marco Polo he read much that inflamed his imagination—tales of the wonders and riches of Far Cathay (China), of gorgeous cities, golden-roofed palaces; of Cipango (Japan), with its golden streets and its jewels; and he became more and more determined to find a direct route to those countries.

CHRISTOPHER COLUMBUS
From the bust of the discoverer, now in the Capitoline Museum, Rome.

The Great Idea. It must be borne in mind that Columbus did not originate the theory that the earth was round. Aristotle, before the beginning of the Christian Era, had preached

that doctrine, and many educated men through all the ages since his time had believed it. The mass of the people, to be sure, still held that the earth was flat, and even those who believed differently had some very curious notions. There could be no inhabitants on the other side of the globe, they contended, because they would be walking head down and would naturally fall off; and it was not safe for a ship to sail down one side of the earth, because it could not possibly get up on the other. But none of these difficulties discouraged Columbus. If the earth was round the countries to the east could certainly be reached by sailing westward, and he was willing to risk his life to prove it. Of the great continent of America which lay in his way he knew or dreamed nothing.

He could not start out on such an expedition as he planned without very substantial aid, and this it seemed impossible to procure. Men laughed at him—men who afterward would have given their fortunes to have posed

THE CONVENT OF LA RABIDA

The reproduction of this building at the World's Columbian Exposition, Chicago, 1893, made it a familiar object to millions of people. It still stands in the same location in Jackson Park, Chicago, overlooking Lake Michigan, and is used as a sanitarium for sick babies.

as his patrons. At first he went to Genoa, his native town, and besought wealthy men there to finance his expeditions; then he turned to King John of Portugal, who had been generous to other navigators. Failure met his every effort, however, and in 1484 he went to Spain, to lay his case before Ferdinand and Isabella. His life during the following years presents a pathetic picture. With his little son Diego he journeyed from one Spanish city to another, following the court, and pleading not for himself but for his great idea. At times, utterly weary, he rested in the monasteries, but he could not remain inactive long. Finally, late in 1491, he decided to leave Spain for France, and was on his way when he stopped at the convent of La Rabida. There he made the acquaintance of Juan Perez, who had formerly been Queen Isabella's confessor, and Perez, inspired by the zeal of Columbus, wrote a letter to the queen which resulted in the recall of Columbus. Through the queen's aid—according to some accounts, through the sale of her jewels—three vessels were fitted out for him, and he was authorized to take possession of all the land he might discover, in the name of Spain.

America Discovered. On August 3, 1492, Columbus set sail from Palos with his three little sailing vessels, the *Nina,* the *Pinta* and the *Santa Maria,* the largest of which had a deck length of but 163 feet. It was perhaps the bravest exploit ever undertaken, for he was sailing not along the coast, but straight out into the "Sea of Darkness," as the Atlantic was then called, every minute farther and farther from the only land he really knew. Surely history shows few sublimer figures. His crew were not so confident as was he of the outcome of the voyage; they feared the hideous monsters with which they believed the ocean was peopled, and as they sailed week after week with no sign of land, they despaired of ever finding their way back to Europe. According to some accounts they threatened mutiny, but through it all Columbus remained firm and refused to turn back. Joaquin Miller, in his poem *Columbus,* has shown well the spirit of the man.

Behind him lay the gray Azores,
  Behind the Gates of Hercules;
Before him not the ghost of shores,
  Before him only shoreless seas.
The good mate said: "Now must we pray,
  For lo! the very stars are gone.
Brave Admiral, speak, what shall I say?"
  "Why, say, 'Sail on! sail on! and on!'"

Finally signs of land began to appear, such as broken branches of trees, and land birds; and on October 12 came the triumph:

Then, pale and worn, he kept his deck,
  And peered through darkness. Ah, that night
Of all dark nights! And then a speck—
  A light! A light! A light! A light!
It grew, a starlit flag unfurled!
  It grew to be Time's burst of dawn.
He gained a world; he gave that world
  Its grandest lesson: "On! sail on!"

Early in the morning they landed on an island which Columbus called San Salvador, now supposed to be the present Watling's Island, one of the Bahamas. This, he felt sure, was not Cipango; neither was Cuba, which he reached later, but he did believe this latter to

be a part of Asia. Haiti, on which he landed in December, he named Española ("Little Spain"), and this he decided must be the marvelous Cipango. Nor did he, to the day of his death, ever know that he had reached not Japan but a land the knowledge of which had never before come to the ears of Europeans. On the island of Haiti he left a colony of thirty-seven men and there built a fort, and in January, 1493, he began his return voyage, taking with him some gold and a few of the island Indians. Most enthusiastic was the reception given him by the king and queen and by the people, for had he not opened up to them the wealthy Indies?

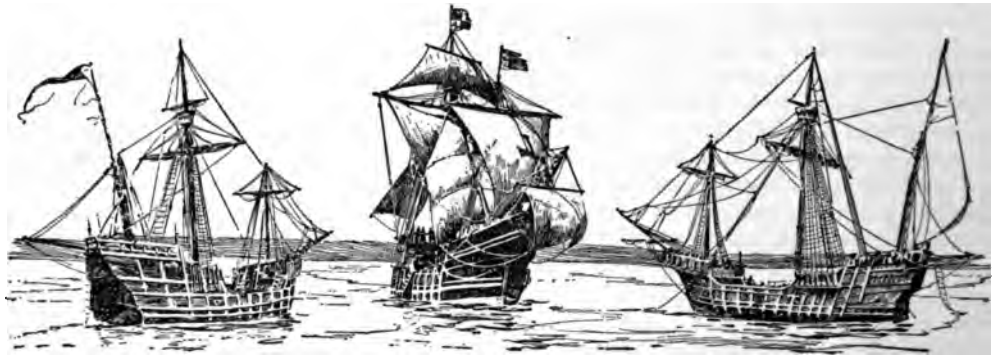

THE PINTA, THE NINA, THE SANTA MARIA

These replicas, brought from Spain, were presented to the city of Chicago and given a permanent anchorage in the lagoons in Jackson Park, the site of the World's Columbian Exposition. In 1914 the Pinta was loaned to the San Francisco exposition; it was to journey through the Welland Canal, down the Saint Lawrence River to the ocean, then southward to the Panama Canal and up the coast to California. At Erie, Pa., it was found unseaworthy, and was still there in the spring of 1917.

MAP OF THE WORLD IN COLUMBUS' BOYHOOD

The white area represents extent of explorations.

Later Voyages. For his next voyage Columbus had no difficulty in securing ships, money and men, and when he set out on September 25, 1493, he had with him seventeen ships and 1,500 men. After touching at Dominica he went on to Española, but his disappointment was great when he found his colony had disappeared. The natives, cruelly treated by the Spaniards, had put them all to death. Other men were willing to stay, however, and a new colony called Isabella was founded, and there and on the neighboring seas Columbus spent two years. There was constant friction there, however; and enemies at home were having too long a time to spread evil reports about him, so in 1496 he returned to Spain, where again the sovereigns showed him great favor.

During his third voyage, on which he set out in May, 1498, he took a more southerly course, and after sighting Trinidad sailed for a few days along the coast of South America. Then he proceeded to Española, where he found a new town, Santo Domingo, in the ascendancy, and in general viewed a most troublesome state of affairs. In vain he tried to restore order; he was not as able an administrator as he was a navigator, and in August, 1500, he was superseded as governor of the island by Bobadilla, sent out from Spain through the effort of Columbus' enemies. The veteran admiral was harshly treated, placed in chains and sent back to Spain, where this cruel handling of him roused great excitement among the people. The king and queen had him freed, denied any part in his arrest, and in 1502 allowed him to set out on another voyage—his fourth and last. Contrary to instruction, he anchored off Santo Domingo but was not allowed to land, and went on to the west, sailing along the coast of Central America. Everything he attempted seemed to fail. The

colony he founded in Central America was abandoned, his vessels, worn and rotted, gave out at Jamaica, and there he with his followers remained while a messenger set out in a canoe for Santo Domingo to find help. Month after month Columbus waited, but finally the messenger returned with a vessel which he had secured, and the little band of castaways set sail for Spain.

Through much of this voyage Columbus had been ill, and affairs in Spain were not such as to encourage him. Isabella died soon after his arrival, and Ferdinand steadfastly refused to interest himself in any further explorations or in seeing that Columbus received his rightful recognition. Disappointed and worn out, Columbus died at Valladolid on May 20, 1506. He was buried in a monastery in Seville, but in 1542 his body and that of his son Diego were removed to Santo Domingo, in Haiti, and placed in the cathedral there. Two centuries and a half later, in 1796, both bodies were carried to Havana, but even there they were not allowed to rest. When Spain lost Cuba in 1898, these precious possessions, the body of the greatest navigator who ever sailed in the name of Spain, and that of his son, were borne again to Seville, and there placed in the cathedral.

THE COLUMBUS COAT-OF-ARMS

Summary. Far-seeing as he was, Columbus could have no conception of what his discoveries really meant to the world. That the course of history would be entirely changed, that prosperous, progressive nations should grow up in the new hemisphere which he had discovered, he never imagined. Other navigators, convinced that the dangers of the open sea were less than they had believed, made the same voyage, and one, Americus Vespucius, had the honor of giving his name to the great new continent. But Vespucius had been a friend of Columbus, and withheld nothing due his memory. Efforts were once made to change the name, to give honor where honor is due and call the western world Columbia, but

Outline and Questions on Columbus

I. Years of Preparation

(1) Birth and early life
(2) Love of sea
(3) Marriage

II. The Great Idea

(1) Belief of times as to shape of earth
(2) Object of Columbus
(3) Attempts to secure aid of
  (a) Genoese merchants
  (b) King of Portugal
  (c) King and queen of Spain

III. His Voyages

(1) First voyage
  (a) The journey
  (b) The discovery of the New World
(2) Later voyages
  (a) Colonies on Espanola
  (b) Visit to South America
  (c) Malicious efforts of his enemies

IV. Death and Burial

(1) Grief over lack of recognition
(2) Death
(3) Burial at Seville
(4) Subsequent removals of body

V. Estimates

(1) What he thought he had achieved
(2) What he really had achieved
(3) Honors shown him since his death
(4) Why these are deserved

Questions

How old was Columbus when he discovered America?

Why was one of the buildings at the World's Columbian Exposition known as *La Rabida?*

In what places has the body of Columbus lain? Why was it moved each time? Where is it now?

Why does Columbus deserve more honor than any mere adventurer who in the course of a voyage accidentally discovers new territory?

What were the ships of Columbus called? What kind of ships were they? Where may replicas of them be seen?

What was the idea of the people in the time of Columbus as to the shape of the earth? Was Columbus the first to hold a different view?

Why was the western hemisphere not named after Columbus?

With what event in the life of the explorer does the poem *Columbus in Chains* deal? What was the effect on the people?

For what countries was Columbus seeking when he first set out? Did he believe when his voyages were over that he had found them?

What happened in Spain whenever he was absent for any length of time?

What indications are there in his early life that he was always fond of the sea?

What was the first land in the western hemisphere that he touched upon?

What traveler had written descriptions that influenced Columbus in his ambitious desires?

COLUMBUS DAY

Suggestive Programs

I

Roll Call—Cities, Rivers and Countries named for Columbus
Song, *America*
Columbus.....*Joaquin Miller*
Essay, *Early Life of Columbus*
Columbus.....*T. C. Adams*
Dialogue, *From the Old World to the New*.....*L. M. Hadley*
Christopher C—
Columbus to Ferdinand.....*Mason*
Essay, *The First Voyage of Columbus*
Columbus.....*Olive E. Dana*
Essay, *The Second Voyage*
Columbus Crossing the Atlantic.....
.....*Arthur Hugh Clough*
Essay, *The Third Voyage*
Columbus in Chains..*Marie J. Jewsbury*
Song, *Columbia My Land*

II

Song, *Hail Columbia*.....*Hopkinson*
Essay, *What Columbus Knew About the World*
Columbus.....*L. H. Sigourney*
Mrs. Christopher Columbus.....
.....*M. S. Cowell*
Dramatization, *Columbus Before Ferdinand and Isabella*
Columbus at the Court of Spain.....
.....*Mrs. L. E. Boyd*
Dialogue, *Queen Isabella's Resolve*..
.....*Epes Sargent*
Essay on *Courage*
Columbus.....*Aubrey De Vere*
Dramatization, *The Landing of Columbus*
Song, *Columbia, the Gem of the Ocean*

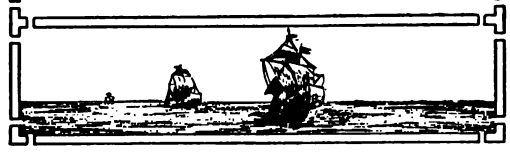

the name had become too firmly fixed. On the four-hundredth anniversary of the first voyage of Columbus, in 1492 and 1493, there was held in Chicago a great exhibition to honor his name, and this was called the World's Columbian Exposition. A.B.H.

Consult Irving's *History of the Voyages and Life of Columbus;* Prescott's *Ferdinand and Isabella;* Fiske's *The Discovery of America.*

Related Subjects. The following articles in these volumes will be found helpful by the reader interested in Columbus and his discoveries:

Caravel	Polo, Marco
Ferdinand	Vespucius, Americus
Haiti	World's Columbian Exposition
Isabella	

COLUMBUS, Ga., a leading cotton manufacturing city of the South, with a population, chiefly American, of 25,950 in 1916, an increase of 1,251 since 1910. It is the county seat of Muscogee County, and is situated on the western border of the state, at the head of navigation on the Chattahoochee River. Atlanta, the state capital, is 116 miles northeast; Montgomery, Ala., is ninety-four miles west, and Birmingham is 157 miles northwest. Railway accommodations are afforded by the Seaboard Air Line, the Central of Georgia and the Southern railways. Steamers ply regularly between Columbus and Apalachicola, Fla., and there is also water connection with Saint Andrew's Bay. The area is nearly three square miles.

Columbus is in the center of a fertile agricultural section, with forests of hardwood and deposits of coal and iron in the vicinity. It is the distributing center for Southwestern and Central Georgia. Abundant power for manufacture is furnished by the Chattahoochee River, which here has a fall of 120 feet. Three large companies in 1916 were making this power further available by the construction of dams. The cotton industry is paramount in Columbus; it is called the *Lowell of the South,* on account of its extensive manufacture of cotton goods. Eleven mills employ about 5,000 people, consume 350,000 bales of cotton annually, produce 36,000,000 pounds of cotton goods and 2,000,000 pairs of hosiery. There are also two cotton compresses and cottonseed-oil mills. The ginning mills are among the largest in the world. Next in importance to the cotton industry, and equally as old, is the iron industry. The manufactories of the city also produce agricultural implements, store and office fixtures, paving material, syrup and beverages.

Among the notable buildings are the $150,000 post office, constructed in 1893; a hotel built in 1915 at a cost of $250,000; a $100,000 Industrial High School, built in 1906; a $100,000 marble Y. M. C. A. building; a $157,000 Carnegie Library, completed in 1907, and a city hospital which cost $75,000 in 1915. The city has wide streets, and 170 acres are assigned to parks. Girard, Ala., a suburb of Columbus, is on the opposite bank of the river, which is spanned by a bridge.

Columbus was the first city of the South to adopt graded schools and manual training. There are night schools, kindergartens, a primary industrial school for the children of the poorer wage-earners, and a provision for "the little dinner carriers" who carry dinners to relatives at work; study hours are regulated for their convenience. In addition to these the city has two schools for girls, a Catholic academy, two schools of music, a business school and a library.

Columbus was settled in 1827 and named for the discoverer of America; it was incorporated as a city in 1836. As early as 1845 it was a cotton center and had a cotton mill. During the War of Secession the Southern armies depended on Columbus for their clothing and ammunition. It was here the last battle of the war was fought, the city being taken in April, 1865, by General Wilson. L.J.H.

COLUMBUS, Ind., the county seat of Bartholomew County, in the southeastern part of the state, forty-one miles southeast of Indianapolis. The town was settled in 1821 and chartered as a city in 1864. It is on the east fork of the White River, and on the Pittsburgh, Cincinnati, Chicago & Saint Louis, the Cleveland, Cincinnati, Chicago & Saint Louis, and the Indianapolis, Columbus & Southern Traction (electric) railroads. The area is two and a half square miles. The population, which in 1910 was 8,813, was 9,241 in 1916. Twelve miles east of the city is Hope, a Moravian settlement.

The city has several parks, a Federal building, county courthouse, city hall, Carnegie Library and Bartholomew County hospital. Important industrial plants include manufactories of mahogany furniture, tanned leather, pulleys, threshing and sawmill machinery, gasoline engines, transmission gears, starch, etc. The annual output of these plants exceeds $4,500,000 in value. L.J.L.

COLUMBUS, Miss., an industrial and educational city with a population of 8,988 in 1910, which increased to 10,561 in 1914. About one-half of this number are negroes. It is the county seat of Lowndes County, and is on the Tombigbee River, north of the central part of the state, about eight miles west of its eastern border. Meridian is ninety-eight miles south, Jackson, the state capital, is 150 miles southwest, and Birmingham, Ala., is 122 miles east. The city is served by the Southern Railway, constructed to this point in 1888, and by the Mobile & Ohio, built in 1859. The city was founded in 1817 where Andrew Jackson's military road to New Orleans crossed the river, was incorporated in 1821, and named for Christopher Columbus.

Columbus is in one of the richest black prairie sections of the South, and agriculture is the principal source of its wealth. There is an abundance of cotton, timber, corn, alfalfa, fruits and vegetables, and the cultivation of tobacco is increasing. The principal industries are cotton mills, lumber mills, fertilizer plants, bottling plants and brick factories. The shops of the Southern and the Mobile & Ohio railways are located here. The most notable buildings are the post office, constructed in 1911 at a cost of $60,000; the $88,000 First State Bank building, and that of the Columbus National Bank, which cost $66,000 in 1907. The Mississippi Industrial Institute and College at Columbus was the first college maintained by any state for the exclusive education of women. It includes a science hall, hospital, music hall and gymnasium; about 800 students are enrolled. Franklin Academy and Union Academy (colored) also serve the educational interests. W.H.C.

COLUMBUS, Ohio, the capital of the state and the county seat of Franklin County, is situated at the junction of the Scioto and Olentangy rivers, near the geographical center of the state, on a level plateau 1,000 feet above sea level. Toledo is 132 miles northwest, Cleveland 170 miles northeast, and Cincinnati 120 miles southwest. The area of the city exceeds twenty-two square miles. The population in 1900 was 125,560; in 1910 it was 181,511 and in 1916, 214,878, by Federal estimate.

Streets and Buildings. The general plan of the city resembles a maltese cross. The two main streets, Broad and High, run east-west and north-south and intersect at right angles. High street, the main business thoroughfare, is 100 feet wide and eight miles long. Broad street, a residence avenue, is 120 feet wide and seven miles long; parking divides this street

into a central portion for heavy vehicles and narrower roads on both sides for pleasure vehicles. At the intersection of Broad and High streets and two blocks from the Scioto River is Capitol Square, a park of ten acres, in the center of which stands the state capitol. It is constructed of native gray limestone, in the Doric style of architecture. The length of the building is 304 feet; the width, 184 feet. A cylindrical rotunda 158 feet high rises from the center, upon the walls of which is the painting by William H. Powell of *Perry's Victory on Lake Erie*. Portraits of most of Ohio's governors and a piece of sculpture by Thomas D. Jones representing the surrender of Vicksburg by Pemberton to Grant are art treasures contained in the capitol.

The judiciary buildings are connected with the capitol by a stone terrace. The first state houses were of brick, and cost $85,000. The present massive structures cover nearly three acres, and were erected at a total cost of $2,500,000. At the west entrance to the square is a beautiful McKinley Memorial Arch, sculptured by H. A. McNeil. On the capitol grounds is a group of statuary comprising monuments to Ulysses S. Grant, Rutherford B. Hayes, James A. Garfield, Willam T. Sherman, Philip H. Sheridan, Salmon P. Chase and Edwin M. Stanton.

Prominent buildings facing the capitol about the square are the city hall, the Chamber of Commerce, the post office and the Y. M. C. A. On Broad Street is the Soldiers' and Sailors' Memorial building, with a seating capacity of 4,500. Other prominent structures are the United States pension building, Franklin County courthouse, union station, United Commercial Travelers' Home, Masonic Temple, the state penitentiary (one of the oldest in the United States, where Morgan and his raiders were imprisoned during the War of the Secession), the Columbus State hospital and the public library.

Institutions. The Ohio State University (which see) is situated in the northwestern part of the city, on a beautiful campus of 440 acres extending along the Olentangy River. Other important educational institutions include the Capital University and Theological Seminary (Evangelical Lutheran), the Ohio Medical University, the Ohio Agricultural and Mechanical College and the Columbus Art Institute. The Ohio State Library occupies a room in the capitol. It contains a large traveling library, from which responsible organizations or individuals in any part of the state may borrow books. Other public libraries are the city library, the law library of the supreme court of Ohio and the university and public school libraries. Columbus is the seat of the state institution for the education of the deaf and dumb, the Institution for the Blind, the Asylum for Imbecile Youth and the Central Insane Asylum.

Parks. Throughout the city are a number of attractive parks having a combined area of nearly 300 acres. The largest of these are Franklin, Goodale, Glenwood, Livingston, Schiller, Nelson and Lincoln. The Ohio state fair grounds are in the northern part of the city. Close in, northeast of Capitol Square and occupying a park of eighty acres, is Fort Columbus, an army post, called also Columbus Barracks.

Industries. Industrially Columbus ranks fourth among the cities of the state. It is one of the greatest railroad centers in the United States, and is on or directly connected with all of the important roads of the East. Eleven electric railways operate out of Columbus. Near-by are large coal beds and oil and gas wells. There are over 800 manufacturing plants in and close to the city, employing 35,000 people and producing $85,000,000 worth of products annually. The most important manufactures are foundry and machine-shop products, such as mining and conveying machinery, contractors' equipment, steel cars, steel castings, etc. Columbus ranks twelfth among the cities of the United States in shoe manufacturing. Tile, regalia, couches, dental supplies, piano stools, paint and varnishes are among the most important of scores of manufactured products. The city is a great shipping center for every kind of grain.

Historical. The first settlement on the present site of the city was made on the west bank of the river in 1797, and named Franklinton. In 1812 the city was made the state capital, and a new location was planned across the river, on what was then heavily-timbered land. In 1816, at the time of the first meeting of the legislature on the new site, the settlement was incorporated as the borough of Columbus. The Columbus branch of the Ohio Canal was completed in 1831. The borough obtained a city charter in 1834 and in 1871 annexed the greater part of Franklinton, the older town across the river, which had never been incorporated. A new city charter, effective in 1916, provided for a modified Federal

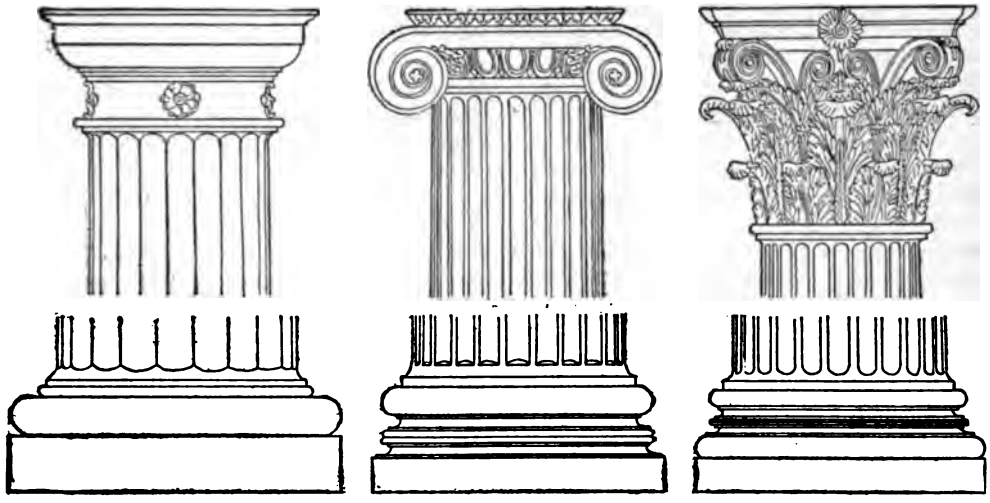

THE THREE STANDARD COLUMNS IN ARCHITECTURE
From left to right, the Doric, Ionic, Corinthian. For further illustration of parts, see page 324.

form of government. The public utilities owned by the city are the lighting plant, the water works and garbage collection and reduction plants.

March 25, 1913, Columbus suffered from a disastrous flood which caused the death of nearly 100 persons and a total property loss amounting to over $20,000,000. D.K.M.

COLUMN, *kol'um,* in architecture, a vertical structure, or pillar, designed chiefly to form a means of support for a weight above, usually serving both to strengthen and adorn. It may be constructed of any material—stone, wood, metal, marble or brick. The typical column consists of three parts, the *base, shaft* and *capital.* The shaft, which is the central, upright portion, is usually cylindrical in shape, though it may be modeled on any regular geometrical figure. The base is the lowest part, supporting the shaft, which is crowned by the capital.

In ancient architecture the column appeared in a great variety of sizes and forms. The Egyptians, who used this architectural feature from a very early period, favored the heavy and massive type of column, represented by the great central pillars of the Hall of Karnak, which were seventy-five feet high and fifteen feet in diameter (see full-page illustration, EGYPT). The Persian column was generally tall and slender, in this respect resembling the Greek.

The Greek Orders of Architecture. Among the Greeks the column was developed to a high degree of perfection, the styles of base, shaft and capital conforming to special rules which made possible their classification into the three classic orders of architecture, the *Doric,* the *Ionic* and the *Corinthian.* These are picturesquely described in Thompson's *Ode to Liberty:*

First, unadorned
And nobly plain, the manly Doric rose;
The Ionic then, with decent matron grace,
Her airy pillar heaved; luxuriant last,
The rich Corinthian spread her wanton wealth.

Doric Column. This, the oldest and simplest of the three types, has a plain shaft which tapers slightly upward, the height of this being from five to seven times its lower diameter. Along the shaft are sixteen to twenty vertical, shallow grooves, or flutes, which meet in sharp edges. The capital has two parts of equal thickness. The upper, a square block, or plinth, called the *abacus,* rests upon the lower, a circular tablet called the *echinus.* Above the capital is a structure known as the *entablature,* consisting of three parts: the *architrave,* directly above the column; the *frieze,* or middle portion; and the *cornice,* or highest part. One of the most celebrated examples of Doric architecture was the stately Parthenon, on the Acropolis of Athens (see PARTHENON).

Ionic Column. The slender Ionic column, invented by the Asiatic Greeks, is a more graceful and decorative structure than the Doric. Its shaft, in height from seven and one-half to nine and one-half times its diameter, rises from a circular base to a capital adorned with scrolls, or volutes, connected by a horizontal band. Along the shaft are twenty-four flutes, separated by narrow, flat surfaces. Among the finest examples of Ionic architecture were the Temple of Diana at Ephesus and the Erechtheum at Athens.

Corinthian Column. The most ornamental column is the Corinthian. It is a variation of Ionic, having a slender, fluted shaft, but a more

elaborate capital. The latter consists of a bell-shaped core surrounded by one or two rows of acanthus leaves, above which are pairs of branching scrolls meeting at the corners in spiral volutes. Famous among the examples of Greek Corinthian art is the Monument of Lysikrates, at Athens.

The Roman Orders. Under the Romans the column became an architectural feature of wonderful variety and beauty. Five orders are usually assigned to them, the Tuscan, Doric, Ionic, Corinthian and Composite. The Tuscan is an elementary Doric with a column seven diameters in height. Their Doric column, borrowed from the Greek, is generally provided with a simple molded base, which rests on a square plinth. The Greek Ionic they adopted with very little change, but the Corinthian was greatly enriched and elaborated, becoming a distinct Roman order. To these four they added the Composite, formed by combining into one capital portions of the Ionic and Corinthian capitals, and especially pleasing to the Romans because of its rich ornamentation.

Columns designed to serve as memorials to famous personages and events were greatly favored by the Romans, who erected for this purpose massive towerlike columns fitted with interior staircases. Representative of these were Trojan's Column and the Column of Antonine.

Columns of Later Periods. In early Christian and medieval European architecture the column was used freely and in a variety of forms, with notable modifications of the shafts. These were often spiral, twisted or knotted, and were employed more often in groups than singly, chiefly as supports for arches. The interior of the beautiful Cathedral of Notre Dame, at Paris, begun in 1163, affords a conspicuous example of the combination of arch and shaft. With the Renaissance there came a revival of all the Roman types of column, together with the invention of new forms of the shaft. Of special note are the colonnades of Saint Peter's Church in Rome and of the Louvre, in Paris. In modern architecture the Greek, Roman and Renaissance types of columns are used in public buildings and in large business structures to give an effect of grandeur. See ARCHITECTURE. B.M.W.

COMANCHE, *ko man'che,* a tribe of Indians closely related to the Shoshoni of Wyoming. When first known they occupied Eastern Colorado and the territory southward to the boundary of Mexico. They were among the most skilful and daring horsemen of the plains, and were extremely warlike, being constantly at war with the Spaniards. When Texas became independent they were driven from their best hunting grounds and for years waged war on the Texans. Later they engaged in border warfare with the United States troops, and it was not until 1875 that they surrendered and were placed on a reservation in Western Oklahoma, where they now live. They are slowly decreasing, numbering now about 1,100. For customs and habits, see INDIANS, AMERICAN.

COMBUSTION, *kom bus'chun,* in the ordinary meaning of the term, is the union of oxygen with some substance which will produce light and heat. We ordinarily think of combustion only in connection with fire, but in its broadest meaning the term is much more widely extended. From the viewpoint of the chemist any union of oxygen with another substance is combustion. The burning of chlorine in hydrogen is combustion, as is also the burning of any substance in chlorine.

The temperature of the burning substance depends upon the rapidity of the combustion. The amount of heat generated in the burning of a given substance, as a ton of coal, is always the same, if quality is unchanged, regardless of the time required in its combustion. If the coal burns slowly the temperature is lower than when it burns rapidly, but the slow-burning requires a proportionately longer time. See FIRE, for description of how combustion causes fire.

Spontaneous Combustion. Heaps of rags soaked with oil, or piles of bituminous coal which contains moisture and some other substances, occasionally take fire without being ignited from some outside source. Burning of this sort is termed *spontaneous combustion.* The fire is caused by the union of oxygen with the carbon and hydrogen in the substance with such rapidity as to raise the temperature above the igniting point. Very disastrous fires have been started in this way.

Superstitious people sometimes think that death is caused by spontaneous combustion. In *Bleak House,* Dickens attributes the death of the "Lord Chancellor of the Rag and Bottle Shop" to this cause, and vividly sets forth some of the circumstances. In the preface to this work Dickens declares his description to be based on historic facts, but the theory is now rejected.

COMEDY, *kom'e di,* that branch of the drama which appeals to the sense of humor, keeps its readers or audience in a cheerful

frame of mind and has a happy ending. It is to be distinguished on the one hand from *tragedy,* with its serious manner and unhappy ending, and on the other from *farce* and *burlesque,* which depend on a broader, more exaggerated humor for their appeal. In its broad sense, however, comedy includes farce and burlesque. See DRAMA.

The word *comedy* means a *revel* or a *festival,* and this particular type of the drama grew out of the old festivals in honor of Bacchus (which see). In these a witty, sharp-tongued fellow, drawn about in a cart, would stop at intervals and make sport of the spectators, of the manners of the times, even of the men in power; and gradually this species of ridicule became more formal and shaped itself about a central plot. In modern times comedy does not rank so high, perhaps, as tragedy, but some of the greatest writers have turned their genius to it and have produced works that will live. There are Shakespeare's *Much Ado About Nothing, As You Like It, Twelfth Night* and *Comedy of Errors,* for instance, and Molière's *Miser, Misanthrope* and *Imaginary Invalid.* These two authors are the greatest masters of comedy, but Goldsmith produced one comedy of note, *She Stoops to Conquer,* and Sheridan two, *The Rivals* and *The School for Scandal.* All of these continue deservedly popular.

Among the comedies of recent times have been Shaw's *Man and Superman, Arms and the Man, Candida, Androcles and the Lion* and *Pygmalion,* Barrie's *What Every Woman Knows, Quality Street* and *The Little Minister* and Pinero's *The Mind-the-Paint Girl.* America has produced few if any playwrights whose works have the qualities which make for permanence, but the names of Denman Thompson, James A. Herne, Bronson Howard, Clyde Fitch, David Belasco, Percy Mackaye, Augustus Thomas, George M. Cohan and others are well known to the theater-going public. The preference of the theater-going public has been strongly for comedy in recent years, or for that sort of tragedy which resembles comedy in that nobody dies, the tragic element being all spiritual, and in that manner is light, almost flippant. C.W.K.

COMENIUS, *ko ma' ne oos,* or *ko me' ni us,* OHN AMOS (1592-1671), the man who published the first illustrated text-book in the world, and the pioneer in modern educational methods. His parents died when he was a young child, and he was brought up by guardians and educated in the faith of the Moravian Church. He completed his education in the universities of Amsterdam and Heidelberg. Comenius began teaching at the age of twenty-two, and at once determined to reform the methods of instruction then employed. He characterized the schools as "slaughter houses of the mind" and "places where minds are fed on words." Two years after he began teaching Comenius was ordained a preacher in the Moravian Church, and although he rose to the rank of bishop in the Church of his adoption, he is nevertheless remembered chiefly by his work in education.

Comenius was a voluminous writer, but of his many works only two exerted a lasting influence on education. These are the *Gate of Tongues Unlocked* and *The World Illustrated;* the latter was the first illustrated text-book, a

Flying Vermin. XXV Insecta volantia.

The *Bee,*1 maketh honey which the *Drone,*2 devoureth. The *Wasp,* 3 and the *Hornet,* 4. molest with a sting; and the *Gad-Bee* (or Breese), 5. especially *Cattel;*

Apis, 1 facit mel quod *Fucus,* 2. depascit *Vespa,* 3. & *Crabro.* 4. infestant oculeo; & *Oestrum* (Asilus), 5. imprimis *pecus.*

A PAGE FROM *THE WORLD ILLUSTRATED*
Reproduced one-half the size of the original.

page of which is reproduced on this page on a scale one-half its original size. The first book completely changed the method of teaching languages, and within a few years it was translated into nearly all the languages of Europe and several of those of Asia. "For many generations the school boys of three continents thumbed this book as their primer to the languages." The other work was written to emphasize Comenius' principle that in teaching the *idea* should precede the *word.* Upon these works the fame of this great educator rests.

COMET, *kom' et,* a heavenly body, popularly regarded as a star with a tail, occasionally seen in the sky. It moves with tremendous veloc-

ity, although it is so far from the earth that it appears from day to day apparently stationary. The name is derived from the Greek word *kometes,* which literally means *long-haired,* in reference to the beard or tail which usually precedes or follows the comet. Few comets are visible to the naked eye, though some have tails many millions of miles in length. About 800 comets have been recorded, but there are probably thousands that cannot be detected by the most powerful instruments. Apparently, comets consist of three parts—the nucleus, or bright, starlike portion; the *coma,* or mass of matter surrounding it, and the *tail.* The three parts are not always clearly defined, however, and the comet may appear merely as a luminous haze.

The tail is formed by a mass of gaseous matter scattered by the nucleus of the comet itself. As it approaches the sun the tail is behind the nucleus; as it travels away from the sun the tail precedes it. In other words, the matter of which the tail is composed is repelled instead of being attracted by the sun. It is generally believed that comets are nebular masses surrounding a nucleus, or center of meteoric particles which in their course through space have been captured by the attraction of some planet, around which they then revolve. This revolution periodically brings them under the attraction of the sun, causing them to approach sufficiently near to become visible from the earth. Thus, Neptune is known to have a family of six captive comets, which will revolve round that planet until captured by some superior force.

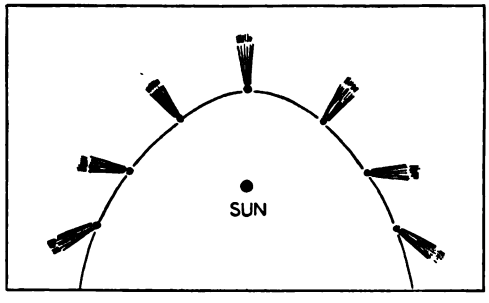

Diagram showing how a comet's tail always points from the sun.

A comet may be visible for a week, a month or even as long as two years. Sometimes the approach to the sun is in the form of a parabola (which see), from far beyond the solar system. It may sweep in a mighty curve part way round the sun, then branch away at an angle, to disappear in space without ever again becoming visible. The last comet seen without the aid of a telescope was Halley's comet, named after its discoverer. Halley announced in 1705 that this visitor would return in 1759, 1835 and 1910, and his predictions were fulfilled.

In addition to Halley's comet the most important have been Lexell's, appearing in 1770 without being seen since; Biela's, which in 1845 broke into two parts, and Enckes', which returns at regular intervals of about three years. In 1858 the most remarkable of all comets was discovered by Donati. It was singularly bright and was watched by astronomers with great interest.

THREE TYPES OF COMET TAILS

(*a*) Long, almost straight, and composed perhaps of hydrogen; (*b*) curved, supposed to be hydrocarbon vapors; (*c*) short and stubby, probably metallic vapors of considerable density.

It has always been customary among superstitious people to regard the appearance of a comet as a portent of disaster. The appearance of a comet in 1456 caused such terror that in every Christian church in Europe the prayer, "Lord save us from the Devil, the Turk and the comet" was added to the service. Science has so thoroughly explained the phenomenon, however, that it is only the most ignorant who regard such an appearance as otherwise than natural. What would happen if the earth collided with a comet's tail in its path would probably be merely a dust storm, and nothing in any way terrifying. F.ST.A.

Related Subjects. The following articles in these volumes contain information which will be helpful to the reader interested in this topic:

Astronomy	Nebula
Halley, Edmund	Parabola
Meteor	Star

COMITIA, *ko mish'i ah,* the legal meetings of the ancient Romans, in which the people, summoned by a magistrate, voted on questions relating to the state. They are thus to be distinguished from the *contiones,* or mass meetings. The oldest form of assembly was the *Comitia Curiata,* or assembly by *curiae* (wards), the members of which belonged to the patrician, or favored, class. This assembly made laws, determined upon peace and war and elected the king.

In the reign of Servius Tullius a new assembly was created, the *Comitia Centuriata,* in which the vote was taken by units containing 100 or more persons, and which were called *centuries.* This assembly, which was made up of both patricians and plebeians, gradually took over the powers of the earlier body. The third assembly, the *Comitia Tributa,* the assembly by tribes, was the democratic body of Rome. It met in the Forum, and in the course of time gained a position of supreme importance. According to the best authority, the *Comitia Tributa* was composed entirely of plebeians. See PATRICIAN; PLEBEIAN.

COMMERCE, *kom'erce,* a word meaning literally *an exchange of commodities,* but in common use restricted to an exchange between nations, as opposed to trade, which is local. Commerce is one of the first developments of civilization; barbaric communities or nations are almost necessarily self-supporting; they must find at home everything necessary to support life. It has been, from the earliest times, one of the factors which have preserved friendly international relations, for a nation's surplus products, which represent its accumulation of wealth, can be sold only to other nations with which it is at peace.

The first method of trade and commerce was *barter,* or the exchange of one commodity for another. This was soon made simpler by the use of money (which see), and with the further development of industry and civilization exchanges became so common that some men devoted themselves entirely to conducting them. This class became known as the merchants, the persons who dealt in *merx* (the Latin word for wares and merchandise). The first merchants who traveled from one region to another to dispose of their wares were the Arabs, who journeyed overland by caravan (which see), but the greatest merchants of antiquity were the Phoenicians and the Carthaginians.

Commerce between Europe and the Far East was greatly stimulated by the Crusades, but international trade did not become general until the sixteenth century. The discovery of America was due primarily to the desire to find a short route to India, and in turn stimulated further discovery and exploration of new fields of commerce. Each European country began to guard with greater care the colonies it had established and tried to restrict their trade with other nations than the mother country. It will be remembered that England endeavored to force the American colonies to trade only with Britain. The wars of the eighteenth century and the Napoleonic era destroyed nearly all commerce, but the discoveries and inventions of the nineteenth century began a new age. The steamboat, the railroad, the telegraph, the telephone, even the wireless telegraph, have all played their part in trade development.

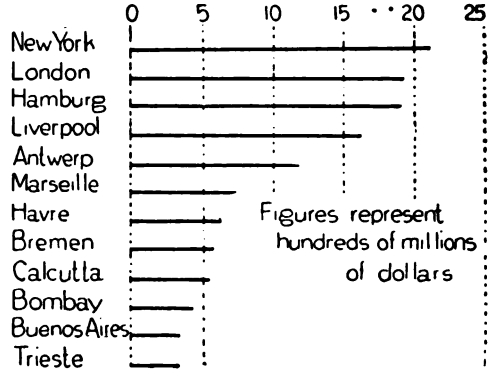

PRINCIPAL PORTS OF THE WORLD
The twelve cities which possessed the greatest foreign commerce before the War of the Nations.

Once commerce was restricted to commodities of great value in small bulk, such as precious stones. To-day cheaper methods of transportation make it possible to ship not only precious articles, but bulky raw materials, for long distances. Not only that, but it is now possible to transport perishable commodities by refrigeration, or cold storage (which see), to

the very ends of the earth. The people of London, for example, eat butter and eggs from Denmark, beef and mutton from the Western United States or from Argentina, apples from Ontario, oranges from California. The bread they eat is made from wheat raised in Saskatchewan, North Dakota or Minnesota, their tea comes from Ceylon or Japan, and their coffee is raised in Brazil or Arabia. In short, there is hardly a thing produced by nature or by man which is not an item in commerce. For details of the commerce of the world, see articles on the separate countries. W.F.Z.

Related Subjects. The following list of articles in these volumes which relate to commercial topics does not confine itself to the narrower sense of the word *commerce,* but includes articles bearing upon trade and various phases of business:

Accounting
Advertising
Auction
Auditor
Balance of Trade
Bears and Bulls
Bill
Bill of Exchange
Bill of Health
Bill of Lading
Bill of Sale
Board of Trade
Bonded Warehouse
Bookkeeping
Boycott
Bucketshop
Chamber of Commerce
Commercial Agency
Department Store
Dun Commercial Agency
Exchange
Express Company
Fair
Federal Trade Commission
Free Trade
Fur and Fur Trade
Good Will
Grace, Days of
Insurance
Interstate Commerce Act
Joint Stock Company
Lloyd's
Meat Packing
Merchant Marine
Monopoly
Partnership
Pawnbrokers
Profit
Profit Sharing
Receipt
Receiver
Standard Oil Company
Stock, Capital
Stock Exchange
Stockjobbing
Trade Mark
United States Steel Corporation

COMMERCE, CHAMBER OF. See CHAMBER OF COMMERCE.

COMMERCE, CHAMBER OF, OF THE UNITED STATES. See CHAMBER OF COMMERCE OF THE UNITED STATES.

COMMERCE, DEPARTMENT OF, the ninth executive department of the United States government, originally established in February, 1903, as the Department of Commerce and Labor. In 1913 the Department of Labor (which see) was organized as a separate department. The Department of Commerce "fosters, promotes and develops the foreign and domestic commerce, the mining, manufacturing, shipping and fishing industries, and the transportation facilities of the United States." This Department has charge of the promotion of American manufactures, the census, statistics, lighthouses, coast survey and steamboat inspection.

The Department organization includes many important Bureaus, such as the Bureau of Foreign and Domestic Commerce, Bureau of Lighthouses, Bureau of the Census, Coast and Geodetic Survey, Steamboat Inspection Service, Bureau of Fisheries, Bureau of Navigation and Bureau of Standards. When the Department of Commerce and Labor was established two new Bureaus of first importance were created, the Bureau of Manufactures and the Bureau of Corporations, and it was largely because of the necessity of these two that the Department was originally organized. The former remains a part of the present Department of Commerce, but the work of the Bureau of Corporations is now in the hands of the Federal Trade Commission (which see).

At the head of the Department is the Secretary of Commerce; he is a member of the Cabinet of the President, but is not eligible to succession to the Presidency, as are the first seven members of that body (see PRESIDENTIAL SUCCESSION ACT). The secretary receives a salary of $12,000 per year.

COMMERCIAL AGENCY. Wholesale dealers and manufacturers in large cities have many customers scattered throughout rural districts and smaller towns. Most of these customers usually wish to purchase goods on credit. Before the dealer can sell on deferred payments he must know the financial standing of customers, their reputation for honesty, and other facts pertaining to them to serve as a basis for credit. Since it is impracticable for dealers to gain this information themselves, they are willing to pay reliable firms to do it for them. Such firms are *commercial agencies.* The best of these agencies are very reliable and are considered authorities in their field. They issue an annual guide to their subscribers which gives the financial standing and credit of every firm of any importance in America, and sometimes in the leading European countries. These ratings are denoted by letters and figures which are disclosed by a key, and those not acquainted with the system employed are unable to interpret the symbols. The two leading commercial agencies of America are Dun & Company and Bradstreet's.

COMMERCIAL LAW, the branch of law which relates most directly to every-day mercantile transactions which are based on or modified by the usage of trade. The body of

rules constituting this law is to a great extent uniform throughout the commercial world, the treaties and decisions of one country being applicable to the questions arising in any other, with due allowance for local differences of commercial usage. These rules embrace the law of shipping, bills of exchange, insurance, bankruptcy, brokerage, partnership, negotiable paper, promissory notes, contracts, etc. In the United States the term includes the law dealing chiefly with contracts. Much of the law on these subjects is of ancient origin, being derived from the Roman civil law, the custom of merchants and international law. See CONTRACT; NOTE, and other subdivisions named above.

COMMERCIAL PAPER, a term synonymous with NEGOTIABLE PAPER, which see.

COMMISSIONER OF EDUCATION. See EDUCATION, subtitle *Commissioner of Education.*

COMMISSION FORM OF GOVERNMENT, a city government born of the flood disaster which devastated Galveston in 1900. That disaster disorganized the usual forces of law and order and left the city temporarily at the mercy of groups of plunderers. Three men emerged from the crisis, took power into their own hands and were valiantly supported by all good citizens. These self-appointed men exercised for a brief time all the powers formerly held by the city council, mayor, chief of police and police judge. So successful was this temporary government with powers in the hands of three men that Galveston adopted the plan permanently, and called it the *commission form of government.*

Within a few years other cities one by one hesitatingly tried the same experiment; it met every condition of local government and the plan spread rapidly. Commission government has since replaced the old forms of municipal government in hundreds of cities and towns. This governmental form merges the legislative duties, formerly exercised by a city council, and the executive powers, formerly held by a mayor, in a small commission, usually composed of five members. This commission is elected by the citizens at large, without regard to ward boundaries, class distinction or party politics.

Advantages of the System. The first great advantage of the commission plan of government is that it concentrates power and responsibility in a few hands. In other words, it makes the government of the city more like that of a business corporation, in which large powers are placed in the hands of a small board of directors.

A second advantage of the commission form is that it lessens the influence of political parties in local affairs. In the election of commissioners, nominations by political conventions and the use of party names and symbols are commonly done away with. The voters, having to choose but three or five men instead of a host of officials, can exercise wisdom in their balloting. The names of candidates are printed in alphabetical order, without party name or emblem.

Working Plan of the Commission. The law of Iowa, which may be taken as typical, divides the different departments as follows:

Department of Public Affairs, with the mayor at the head.
Department of Accounts and Finance.
Department of Streets and Public Works.
Department of Parks and Public Property.
Department of Public Safety.

The five members of the commission sitting together decide policies, pass ordinances, levy taxes and make the city budget. The commissioners give their entire time to managing the affairs of the municipality, and receive adequate salaries for their services.

The Des Moines Plan. The form of government now known as the Des Moines Plan differs considerably from that which originated in Texas. Fundamentally, it is the usual commission plan, with certain important additions, including the referendum, the initiative, the recall and non-partisan primaries.

The citizens have the right by vote to recall the commission, or any member of it, at any time, if displeased with his official conduct. They also have the right to veto the commission's acts through the referendum, and to originate legislation by means of the initiative. Candidates for the commissionership seek election as citizens, on policies, or platforms, of their own suggestion, not as partisans on a party platform. Instead of being accountable to a political party, they may be called to account only by the people who elect them.

The commission form of government has now been adopted by over 400 cities. Of the 229 cities with over 25,000 population, eighty were governed under this plan at the beginning of 1917.

Related Subjects. Every city in the United States at the beginning of 1917 which had adopted the commission plan is on record in these volumes as a commission city. Reference

to any city of 10,000 population or over will disclose whether or not it has adopted the plan. In addition, see the following articles:

City	Initiative and Referendum
City Manager	
City Planning	Recall

COMMITTEES OF CORRESPONDENCE, committees of patriots appointed during the American Revolutionary period, first by the towns of New England, then by the legislatures of the colonies, to prepare and circulate statements of American grievances and to secure protection against the claims of England. In November, 1772, Samuel Adams moved before the town meeting in Boston that a Committee of Correspondence be appointed to act in keeping in touch with other New England districts and to state the rights of the colony, the proceedings to be kept secret. The plan was a great success, a large number of towns responding at once. A permanent committee was later appointed to maintain correspondence with the sister colonies. Committees of a similar nature were afterward appointed by Connecticut, Rhode Island, New Hampshire and South Carolina.

COMMITTEE OF THE WHOLE, any organized body deliberating as a group. It is usual for legislative or other bodies to appoint certain committees, to which specific matters are referred. The committees investigate the subject and determine whether it is of sufficient importance to come before the larger body, and if so, in what form it should be presented. Occasionally, however, the whole body, sitting as a committee and with no more power than any other committee, debates the matter. Its action is deliberative rather than legislative; that is, it discusses the question in all its details. When its work is concluded it adjourns, or "rises from the committee"; the body then assumes its ordinary functions and formally receives the report of what it accomplished in committee of the whole.

When either branch of the Congress of the United States so sits, any member may be chosen to preside; in the British House of Commons a regularly-chosen chairman, other than the Speaker, presides over the committee of the whole. The Canadian House of Commons, when sitting as a committee of the whole, is presided over by the Deputy-speaker, the official assistant of the Speaker.

COM'MODORE, formerly the title of an officer in the United States navy ranking above captain and below rear-admiral. The rank was abolished by act of Congress in 1899, and all the commodores then in the navy were promoted to the rank of rear-admiral. Formerly when the fleet was divided into divisions, the commodore commanded a division.

COMMON CARRIER, a person or corporation whose business it is to transport passengers and goods, either by water or by land, for a price. The term, therefore, includes teamsters and omnibus lines, expressmen, street railways, railroads, steamboat companies and pipe lines; in recent years telephone and telegraph companies have been included by law, although they do not, strictly speaking, transport goods. Storekeepers and shop-owners who maintain a delivery service solely for the benefit of their customers are not common carriers.

The common carrier stands in intimate relation to the public, whose lives and property are in its care. Because of this confidential relation, the common law placed the carrier under two great obligations; first, its service is compulsory, for it must serve everybody who is able to pay; second, it is liable for loss or injury to goods or passengers carried. These general obligations have been regulated by statute in Great Britain, Canada and the United States. Interprovincial and interstate commerce are under the control of the national government, but the states and provinces also have individual jurisdiction. For this reason it is impossible to do more than summarize the responsibilities of common carriers.

Carriers of Goods. It is generally stated that common carriers are responsible for any loss or accident except those due to an "act of God or of the public enemy." In this sense an "act of God" means any unavoidable accident which occurs through no fault of a human being. The term "public enemy" includes pirates and any government which is at war with the government of the common carrier. Robbers, bandits and rebels are not regarded as public enemies. A carrier, moreover, is not liable for damages which arise from natural causes, such as fermentation, evaporation or decay unless by his neglect perishable articles, as fruit and vegetables, have been delayed in transit. If the shipper or the government authorities are in any way responsible for the loss or accident, the carrier is not liable. The liability of a carrier may also be limited by a special contract or agreement. Express and freight receipts, baggage checks and railroad tickets are not only receipts but are contracts in which the carrier invariably limits his liability.

Carriers of Passengers. Passenger carriers are subject to a few special rules of law. While they are ordinarily required to accept as passengers any persons who offer to pay the required fare, they need not carry drunken or disorderly persons, or anybody with a contagious disease, or fugitives from justice, or those who board a train for the purpose of committing crime. A person who has paid his fare and conducts himself properly has a right to ride to his destination; if he is forced to leave the train, the carrier is liable for damages. In every case the burden lies on the carrier to prove that he acted reasonably and within his rights, and that his negligence did not cause injury to the passenger. The carrier is not held responsible for passengers in the same degree as for goods, the assumption being that passengers are able to take some heed for themselves. So far as human foresight can ensure safety, however, a carrier is responsible for the lives of his passengers. See INTERSTATE COMMERCE ACT. W.F.Z.

COMMON COUNCIL, the name applied to the law-making body of a city or incorporated town, which may consist of two chambers, but is usually a single body. According to the typical organization of a city, the municipality is divided into districts called *wards,* each of which elects two *aldermen* for terms of two years, to form the city council. Usually one-half the members of this body retire every year. The chief executive officer is the *mayor.* A village differs from a city in organization in that the government is more simple. The village is not divided into wards, and the governing body is known usually as the *board of trustees,* six in number, elected by all the voters, one-half retiring each year. The chief executive officer is the *president* of the village. Canadian cities and incorporated towns have councils consisting of from one to three councillors, or aldermen, from each ward. The legislative body of the village is also known as the council, and the chief executive officer may be a *mayor* or a *reeve.* See CITY; MAYOR.

COMMON LAW, the law distinguished from written or statutory law and derived from parts of the English law which do not rest for their authority on any express legislative act. Common law is therefore usually defined as the *unwritten law.* In this sense common law consists in rules and principles compiled from reports of adjudged or judicially decided cases, and from popular custom and usage, in contrast to statute law, equity and the civil law inherited by modern Europe and most of the states of America from the Roman Empire.

Common law is based primarily on customs growing out of the wisdom and experiences of mankind. In time these customs become recognized as consistent, reasonable and established, are sanctioned by the courts and are interpreted and made binding by the decisions of the final courts of appeal. The United States in the true sense has no common law. Federal courts when acting as common-law courts follow the law as it stands in the state where the action arises, accepting common-law principles wherever involved. The courts of each state have relied on the English common law until a fairly uniform system has developed throughout the country.

Related Subjects. The reader is referred to the following articles in these volumes:

Civil Law	Law
Equity	Statute

Also, for another body of laws, to CODE NAPOLEON.

COMMONS, HOUSE OF, the name given the lower house of the Parliament of Great Britain. See PARLIAMENT.

COMMON SCHOOLS. See SCHOOLS, subtitle *Public Schools.*

COM'MONWEALTH OF ENGLAND, the official name of the government of England during the period when the power was in the hands of the Parliamentary army and its leader, Oliver Cromwell; that is, from the execution of Charles I, in 1649, to the restoration of Charles II, in 1660. Though the name *Commonwealth* is usually associated with the entire period when England was ruled without a king, the government after 1653, when Cromwell became Lord Protector, is also known as the Protectorate.

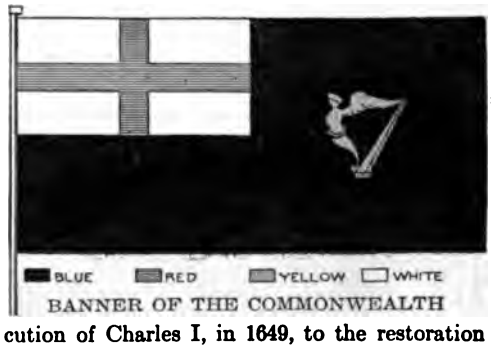

BANNER OF THE COMMONWEALTH

Related Subjects. The entire story of the Commonwealth of England is summed up in the following articles in these volumes:

Charles I	England (History)
Charles II	Long Parliament
Cromwell	Restoration

COMMUNE, *kom mune',* corresponding to the *township* of the United States and the English *parish,* is the smallest district of local government in France. A commune has the power to buy and sell property, contract debts and appear in court. It is governed by a *maire,* or mayor, who is assisted by several deputies and the *conseil municipal,* a deliberative assembly. A commune may be a village of but a handful of people or a great city, like Paris.

COMMUNE OF PARIS, in French history, a name applied to two different governing bodies that ruled over the city of Paris. The Commune of 1792 was established during the French Revolution at a time when disorderly conditions in the capital and the timidity of the city authorities made extraordinary measures necessary. The regular officials were turned out of office by the leading citizens of the different wards, who organized themselves into a city council and governed Paris themselves. The power of the Commune increased until it overshadowed that of the National Assembly, and its history became the story of the Revolution itself. See FRENCH REVOLUTION.

The name is also applied to an organized mob which was in control of Paris from March 18 to May 27, 1871, at the close of the Franco-German War (which see). Almost as soon as the German army left Paris there were signs of revolt, and on March 18 the insurrectionists defied the authority of the regular French troops, took possession of the city and declared the National Assembly, in session at Versailles, to be without constitutional rights. The French government placed Marshal MacMahon at the head of the army, and on April 6 a siege of the city was begun. All opposition was crushed out by May 27, when the reign of the Commune came to an end. During the siege the Communists destroyed many public buildings, including the Palace of the Tuileries, the famous former royal palace of France.

COMMUNISM, *kom'u niz'm,* a theory of governmental and social order in which, when put into operation, property and the means of production are held as a common trust, and the profits arising from all labor are devoted to the general good. It is based on the theory that the individual should not hold property as his own. As a theory it has not only inspired some of the best characters in history, but also much of the gradual evolution of economic organization, especially in the case of coöperation.

Communistic schemes have found advocates in almost every age and in many different countries, but no communistic society has as yet been entirely successful, though many have been organized and some still exist. The most famous of these in the United States were New Harmony, Ind., established by the Englishman, Robert Owen, and Brook Farm, in West Roxbury, Mass. (see BROOK FARM). Of those still in existence, the Oneida Community in New York, which was converted in 1881 into a joint stock industrial company, and the Amana Society near Davenport, Ia., are of the most importance. See ONEIDA COMMUNITY; AMANA. A.E.R.

COMMUNITY INTERESTS. The best thought of the world to-day is directed toward an ideal of universal peace; the realization of that ideal will mean that the nations of the earth have acknowledged and demonstrated that they are all members of one great family. On a small scale this "get together" sentiment is bringing into close fellowship the families that make up the community. It is serving to exalt the spirit of neighborliness, in itself a symbol of world unity. As someone has written:

The starting point of every good—
Of larger life—is Neighborhood.
Its fear-free banners now unfurled
Mean hope of peace to all the world.
If we can meet and join as one,
Here, from all lands beneath the sun,—
Then neighbor-nations, too, shall—in our time—
Forge world-wide union in a bond sublime.

In many communities one will find what may be called the "submerged element"—those who are kept from getting what they should out of life from a sense of their deficiencies. The handicap of poverty, of social inferiority, of physical weakness, or of whatever else it may be, has too often acted as a check to natural ability and promise. Whenever there is in any neighborhood a place where all may meet on a common level, as brothers and sisters of one community family, where the young people from the humblest homes join in the social and educational affairs of the center on the same footing as their more fortunate neighbors, then that neighborhood is working out in a wholesome way the problem of the submerged element. But even in a neighborhood where there is not this special problem, the "get together" spirit is one of the most encouraging phases of modern life. As this community-interest movement has come to stay, it will be well to examine the particular agencies by which it is perpetuated. One of these agencies is the Neighborhood Hall, a place where the individual may meet his friends, bring his family, and enjoy himself as freely as in his home. Recreation parks, containing gymnasiums, concert halls, playgrounds and the like, are getting to be common features of towns and cities and are serving to bring the people of the neighborhood into closer relationship. Probably the most influential phase of the movement, however, is the development of the public school as a community center. The good effects of this are no longer to be questioned; they have been proved.

The School as a Community Center

The utilization of school buildings as centers of community interests originated in the movement for a "wider use of the school plant." It was argued, and with reason, that it was a wasteful procedure to invest great sums of public money in buildings and equipment which were in actual service but a fraction of the time. Why should these costly buildings be closed every night in the week after four or five o'clock, during the school sessions, and be entirely idle in the vacation seasons? Why not throw them open when they were not occupied by the pupils, and let the people of the community utilize them for social, educational and other purposes? These were the chief arguments advanced, and in course of time they produced results. It was not long before the idea of a wider use of the school plant was generally accepted without argument, and the first step was thus taken toward making the school a center of community interests. For the success of this movement special credit is due Prof. Edward J. Ward, specialist in Community Organization, of the United States Bureau of Education.

One essential, however, was lacking. In a sense the schoolhouse became a community center, but not one in which were held the meetings of a united body of people, working with harmony of aim and unity of interests. For example, the building would be set aside at stated times for purposes of registration and voting. At such times the school principal would be without authority over the proceedings, and the premises would be occupied by half a dozen men quite out of harmony with the spirit of the school. Again, on one evening there would be a political meeting of the followers of a certain candidate, and on the next, a partisan rally for his rival. It was customary, also, to extend the use of the gymnasium and other parts of the building to athletic organizations of neighborhood churches and other bodies, each of which was quite independent of the rest. A school principal, writing of these conditions, summarized them in these words:

> There is no more unity of organization among the people who use the various free times and spaces of this school plant than there is among the people who happen to occupy the separated rooms of a hotel.

The story of the development of the school as a real neighborhood center is therefore the story of its expansion from a meeting place for unrelated groups to a real community *home*. To those pioneers who studied the problem in all its phases, it seemed logical that the use of the school plant for other than the regular sessions should be determined and controlled by the school authorities, and, with that idea as a basis, something of the nature of the following has been worked out as an ideal program for the construction of the community home.

The Community Forum. In any upbuilding of a harmonious community home there must of necessity be a preliminary organization of the adult citizens of the neighborhood, and to this end it has been found practicable to estab-

lish as a foundation stone the *community forum,* devoted to the presentation and open discussion of public questions. First, application for the use of the building should be made to the school authorities by means of a written petition, signed by a representative number of adult persons residing in the district. The school authorities, if they approve of the plan, should then define and fix the territorial limits within which members of the forum must reside; until details of organization are completed, the superintendent or principal of the school in which the meetings are to be held may act as clerk. The forum is organized in the same manner as literary, debating or similar societies; a constitution and by-laws are adopted, officers elected, the number and times of meetings mapped out, etc.

A very successful community forum has been established in Washington, D. C., in the Grover Cleveland School. With this forum Miss Margaret Wilson, daughter of President Wilson, became officially connected.

Some idea of the spirit which animated its founders may be gained from the words of the preamble to their constitution:

> *Whereas,* we, the men and women of the neighborhood about the Grover Cleveland School, have a common and absolute responsibility for furnishing to the youth of this community a worthy and living example of proper civic devotion and a common opportunity to refine and clarify the intellectual life of this community to the benefit and enrichment of its every member; and
>
> *Whereas,* to fulfil this obligation and realize this opportunity, it is necessary that there be established in our midst a public or community forum, which shall serve as the medium of our community membership, the place where we may go to school to one another in the understanding of the problems of our life together, and the instrument of our effective coöperation in the common interests; and
>
> *Whereas,* the public schoolhouse furnishes the ready and appropriate headquarters for this genuinely public expression;
>
> *Therefore,* we do organize and establish the Grover Cleveland Community Forum, to be used for the open presentation and all-sided discussion of public questions in the hearing and with the equal participation of the adult citizens of this community.

The Completed Community Center. The founders of the Grover Cleveland Forum were not content to have the movement stop with the organization of an adult association, and as a result of their efforts the Hollis-Johnson Community Forum Bill was drafted and introduced into Congress. This measure is recommended by its sponsors to each local community, to each state and to t whole, as furnishing a simple and for developing an ideal communi prescribes the method of organizi as suggested above, and then prov *completed community center,* of forum was the basis, as follows:

> That whenever a public school bu have been established as a commun under the provisions of this act, and quest to the board of education so to majority of the adult persons present fied to vote at any regular meeting board shall designate such building munity center for the organized tra recreation of the young people of munity, including such activities as requested by the said adult organiza approved by the said board, and shall necessary and appropriate arrangement convenient and proper use of the bui community center meetings and activ such times as the said adult organizat request and the said board approve.

Those men and women who have community-center movement the deep believe that the proper official to office of community executive-secreta principal of the school whose buildin lected for the meetings. He acts as t tor of the community center activities, as administrative agent for the forum vision is made in the Hollis-Johnson for this officer and two assistants, and rate of compensation for services ren also specified. Finally, there is a prov payment of expenses, as follows:

> It shall be the duty of the board of e to provide out of appropriations of publ authorized for the public schools, lig janitor service and such other expenses be necessary to enable the comforta convenient use of public school buil community forums and community cen der the provisions of this act.

General Suggestions. The only sure make the community center a perma stitution is to have it authorized legal perience has shown that a carefully and well-advertised community demo serves to give the matter the proper and emphasis, and the first step shoul be the organization of the adult co forum. The forum programs will of c determined by local conditions, but th community to which President Wilson do not apply:

> What I like about this social center id schoolhouse is that there is the place w ordinary fellow is going to get his ing to ask his questions, going to

opinions, going to convince those who not realize the vigor of America that the r of America pulses in the blood of every tr American, and that the only place he ca nd the true American is in this clearing hou of absolutely democratic opinion.

Questions concerning the pub health, the upkeep of streets and parks, ic conditions and a dozen other topics of al interest will be included in the discussi , and there will also be consideration of l ger matters—state, national and internati al problems. The young people and the ildren of the neighborhood will find in the adult association a pattern for their ow societies, and thus there will be organized t various athletic, dramatic, social, literary ar educational clubs. An organization of t e older youth of the community for th study and discussion of civic questions will be found an admirable means of training f citizenship. Finally, on certain evenings th various groups—children, young people and their elders—will meet together for a harmo ious community gathering, a gathering of t e great neighborhood family—and that comm nity will be happiest which makes the occa on attractive for those in every walk of life. Certainly there is no better way to celebr e the special days—Hallowe'en, Thanksgi ing, Christmas and the rest—than this. On ch occasions there can be but one sentiment, xpressed in such words as these:

Come close and let us wake the joy
  Our fathers used to know,
When to the little old schoolhouse
  Together they would go.
And neighbor's heart to neighbor warmed
  In thought for common good.
We'll strike that fine old chord again—
  A song of Neighborhood. B.M.W.

COMO, *ko'mo,* LAKE, one of the celebrated beauty spots of Northern Italy, is visited annually by many thousands of tourists and has a large permanent summer population of Europeans. About sixteen miles long and two and a half miles wide, it lies at the foot of the Alps, which rise 7,000 feet high behind the handsome villas, gardens and vineyards lining the shores. The River Adda both feeds and drains the lake, as it runs through it, and the chief towns on its shores are Como, Bellano, Cernobbio, Bellaggio and Menaggio.

COMPARISON (IN GRAMMAR). A French or a German adjective must be plural in form if the noun it modifies is plural, and must take the feminine ending to agree with a noun in the feminine gender. An English adjective, on the other hand, is inflected for one purpose only—to express a greater or a smaller quantity or degree of the quality it denotes. Such variation, which applies also to adverbs, is called *comparison.* The above statement does not include the pronominal adjectives, such as *this* and *that,* which are inflected for number.

The Three Degrees. *Positive.* When we say, "This book is heavy," or "This book is interesting," the adjectives *heavy* and *interesting* are said to be in the *positive degree.* The corresponding adverbs, *heavily* and *interestingly,* are also positive in degree.

Comparative. With two books before us, we may say, "This book is heavier than the other," or "more interesting than the other," and in the descending scale, "less heavy" or "less interesting, than the other." *Heavier, less heavy, more interesting* and *less interesting,* with the related adverbial forms *more heavily, less interestingly* and the like, are said to be in the *comparative degree.*

Superlative. Among three or more books, we may point out the one which has the highest or lowest degree of weight or interest, saying, "This is the heaviest (or least heavy) book"; "This is the most interesting (or least interesting) book." *Heaviest, least heavy, most interesting, least interesting,* and their corresponding adverbial forms *least heavily, most interestingly* and the like, are said to be in the *superlative degree.*

Where the suffixes *er* and *est* are added to the positive form it is called *comparison by endings,* and where the adverbs *more, most, less* or *least* are prefixed it is called *comparison by adverbs.* See ADJECTIVE; ADVERB.

Irregularly-Compared Adjectives. Some of the commonest adjectives are irregularly compared—words that have come down from Old English forms. The following list includes a few which, though not now in familiar use, are frequently met with in writing that employs the quaint English of an earlier day. As indicated, some have no positive form as adjectives.

POSITIVE	COMPARATIVE	SUPERLATIVE
aft, *adv.*	after	aftmost, aftermost
bad, ill, evil	worse	worst
far	farther	farthest
forth, *adv.*	further	furthest
good, well	better	best
hind	hinder	hindmost, hindermost
in, *adv.*	inner	inmost, innermost
little	less	least
much, many	more	most
near	nearer	nearest, next
nigh	nigher	nighest, next
old	older, elder	oldest, eldest

Adjectives and Adverbs without Comparison. There are many adjectives and adverbs whose meaning is such that it is clearly impossible to compare them without violating the laws of logic; among these are words like *perpendicular, square, eternal, unique, absolutely,* for instance. If a pole is perpendicular we could not make it more perpendicular. However, with two poles set up, neither of which is truly perpendicular, we may speak of one as more perpendicular than the other, in the sense that it is more nearly perpendicular.

Among the adjectives that, strictly speaking, have no shades of meaning and therefore do not admit of comparison through the use of *more, most, so, too, very,* and similar adverbs, may be mentioned the following:

absolute	incurable
annual, daily	infallible
cloudless	infinite
conclusive	lawful
continual	omnipotent
dead, living	perpetual
empty, void, full	right, correct, true
eternal	solid
perfect	square, circular, round
fundamental	triangular
human	unanimous
immaculate, spotless	unique
impossible	universal
inaudible	wrong

Uses of the Superlative. The superlative degree has a wider application than the comparative. It is often employed in the sense of *very,* without implying comparison at all; "His success was *most brilliant*"; "She wore the *queerest clothes.*"

In every-day speech it is common to hear the superlative adjective or adverb used where only two things are compared; as, "Helen is the *prettiest* of the twins." This is incorrect, the proper expression being, "Helen is the *prettier* of the twins."

"Other" and "Else." Before we can use an adjective in the comparative degree, we must have two distinct objects or groups. To compare Robert's height with that of the other boys in his class, we must stand Robert by himself and set the other boys off in a group, to avoid comparing Robert with himself. Then, in expressing the result of such comparison, we must bring out this idea of *separation* by using some separating word like *other* or *else;* as "Robert is taller than any other boy in his class," not "Robert is taller than *any* boy in his class"; or "Robert is taller than *anybody else* in his class," not, "Robert is taller than *anybody* in his class." If the sentence fails to Robert apart from the others, it fails to the two distinct elements that are de- ed by the comparative degree.

first visit to a great city a boy or girl t write, "This city is larger than *any* seen," but "This city is larger than ave ever seen."

Many of the errors that comparison of adjectives and referred to in the sentences n to illustrate the various list reëmphasizes some of ttention to one or two

e than any country duces more coffee the world. Since

Brazil produces more coffee "any country *in the world,* for *Brazil* p word *other is than any other country* ible.

Brazil is included in the ph *the least,* for in the world," the separati The superla- needed to make comparison parison; there-

Of all other people, I like him ut of place. *Of all people I like him the least.* radium, tive *includes* the object of the comp *science* as fore an excluding word like *other* is tals, it

No metal is so valuable in science of the for *No other metal is so valuable in radium.* Since radium is one of the or *A* must be excluded from the other tersecs. comparison. in

A more happier couple you never saw happier (or *more happy*) *couple you* ne for Double comparatives are as grievous an er- grammar as double negatives.

Which is more preferable in your opinion? Which is preferable in your opinion? P *able* being in itself a comparative, the pref of the adverb *more* produces a double comp tive.

This was the most unkindest cut of all, This was the unkindest (or *most unkind*) *cut all.* This line from *Julius Caesar* involved error in Shakespeare's time, but the gramm of the present day classes a double superlati as an impropriety. L.M.B.

COMPASS, an instrument which in simplest form consists of a magnetic need mounted on a pivot, always pointing in th direction of the magnetic north and sout poles. Such compasses, very small in size, a often worn as ornaments on watch chains o carried in the pocket by travelers.

On board ship the most important instru ment in use is the *mariner's compass,* a most complicated and accurate instrument; without it ocean navigation would be in the highest degree dangerous, if not impossible. It consists of a series of magnetic needles supporting a card, known as the compass card, which is mounted on a pivot of steel. The *cardinal points,* north, south, and west are plainly indicated on the card, which is further divided into the *intercardinal* p ints, northeast, north

west, southeast and southwest. The degrees are marked from zero to 360, starting at the north and going round the card in the same way that the hands of a clock move. The combination of card and needles is enclosed in a brass box and it is so pivoted that no matter

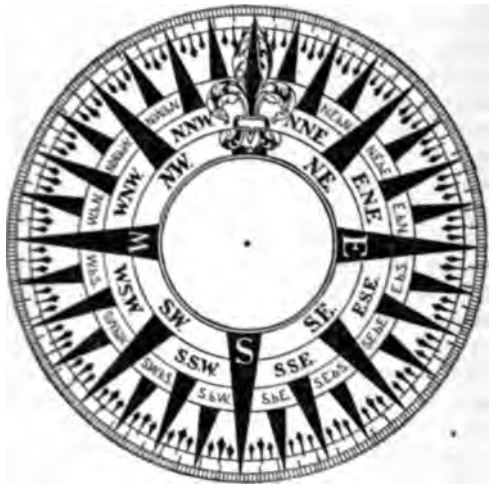

FACE OF MARINER'S COMPASS

how much the ship may change its position, the compass card always remains horizontal. As an aid to navigation, the degrees are further divided into points, half points, quarter points and in some cases even eighth points. If required to steer in a northeasterly direction the steersman by use of the rudder brings the bow of the ship into a direct line with the point marked N. E. on the compass card and the center of the wheel.

Deviation of the Compass. This term indicates error in direction or pointing of the compass, caused by the magnetism of the ship on which it is placed. Such deviation does not occur to any appreciable extent in wooden ships, unless the cargo contains a large amount of iron. In vessels built of iron, however, the deviation is sufficient to cause a decided error in direction of steering. Some compasses are so delicately adjusted and so sensitive that metal in the pocket of a steersman has been known to cause an appreciable deviation. Compasses used in iron vessels are carefully corrected, and the deviation is noted on charts so that the navigator can readily calculate the exact direction in which the ship is headed. Sometimes the error or deviation is so slight that mechanical correction of the compass is not necessary. In other cases, however, it is essential that the deviation be counteracted by placing bars of magnetic steel beneath it in such a manner as to cause the compass, when stationary, to point directly towards the magnetic pole. Deviations are also caused by the natural attraction of the earth. The power of such attraction varies in different latitudes. For the benefit of navigators, charts are provided which indicate the natural deviation to be expected in all latitudes.

Boxing the Compass, a term applied to ability to repeat the names of all the points, half points, quarter points and eighth points of the compass, in their proper order. This is an accomplishment required of sailors, especially those called upon to steer vessels. The origin of the term is not known, but it is probably due to the fact that the compass on board ship is contained in a brass box.

Surveyor's Compass. This form of compass, used only on land, consists of a magnetic needle moving over a disk on which, in addition to cardinal and intercardinal points, degrees, minutes and seconds are marked. The method of use is exactly similar to that on board ship, except that the surveyor's compass is fitted with a system of levels and screws by which its position is ascertained and regulated so that it may remain perfectly horizontal while in use. F.ST.A.

COMPOS'ITE FAMILY, or **COMPOSITAE,** *kom pos' i tee,* the largest family of flowering

SOME MEMBERS OF THE COMPOSITE FAMILY

(*a*) Goldenrod
(*b*) Cosmos
(*c*) Dahlia
(*d*) Sunflower
(*e*) Dandelion

plants, containing over 12,000 known species—one-tenth of the species of flowering plants in the world. They consist of herbs or shrubs

and are distributed all over the world. The characteristic of the family, which gave it the name, is the head of small flowers, which early botanists thought to be a single compound flower. In reality, however, the flower-heads of this family of plants are closely-clustered groups of small flowers, either ray or tubular, or both. In many species the flowers in the outer margin of the head are different in form from the others, being conspicuous ray flowers, the inner or disk flowers being tubular and less conspicuous.

Having so many flowers bunched together in one head, *compositae* have a perfect arrangement to make sure of pollination and fertilization, and so they are ranked as the highest seed plants. Many plants of this family have clever means of seed distribution; among such are thistles, dandelions, etc., which have seeds that float away on the winds, and the burdock, whose seeds are carried away on the fur of animals. A great many plants of this large family are cultivated for ornament only, and some few serve as food plants. Others have considerable medicinal value. Many compositae are described in this work under their individual titles.

Related Subjects. Reference is directed to descriptions of the following members of this flower family in these volumes, and to other kindred topics:

Arnica	Lettuce
Aster	Seed Dispersal (subtitle under Seeds)
Botany	Sunflower
Chrysanthemum	Tansy
Dahlia	Thistle
Goldenrod	

COMPOSITION, *kom po zish' un,* **OF FORCES.** If two boys stationed at *a* in the accompanying diagram kick a football at the same instant, one with a force that would drive it to *b* and the other with a force that would drive it to *c*, the ball will move to *d*. That is, the result will be the same as it would have been had the first boy driven the ball to *c*, then the second driven it to *d*. The forces *ab* and *ac*, therefore, combined to move the ball along the path to *d*. Such a combination is known as the *composition of forces*, and the path over which the body acted upon moves is called the *resultant;* in the illustration *ad* is the resultant.

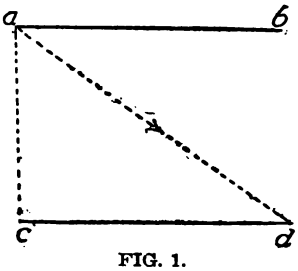

FIG. 1.

Illustrations of this law of forces are common. The principle is frequently employed for supporting objects in a given position. In the second figure is a street lamp; *ab* and *cb* are wires extending from standards on the opposite sides of the street, attached to lamp at *b*. Three forces are acting upon the lamp; these are gravity, which pulls it down, and *ab* and *cb*, which pull it towards the standards to which they are respectively attached. These forces are brought into equilibrium when the lamp is at *l*. The resultant for any number of forces acting upon a body may be found by finding it for any two, then for this resultant and a third force, and so on.

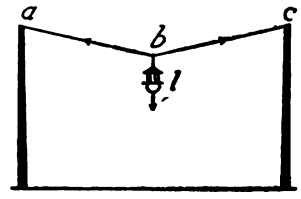

FIG. 2.

COMPRESSED, *kom prest',* **AIR.** The pop gun and air rifle are the simplest illustrations of devices for using compressed air. They operate on the principle that air can be compressed and that when pressure is removed it will expand. When the plunger is forced into the barrel of a pop gun the air is compressed until the pressure is strong enough to force out the pellet. The air expands with force as soon as the pellet begins to move, and it throws it from the barrel with a force that sends it several feet. The air rifle is practically a pop gun on a more elaborate scale.

How Air Is Compressed. The machinery necessary for compressing air includes a closed vessel called the *receiver,* in which the air can be confined, and a pump for forcing the air in (see AIR COMPRESSOR, for illustration). The receiver is usually made of steel plates riveted together, the same as in a steel boiler. Great strength is required, since the pressure for ordinary purposes may be as high as 300 pounds to the square inch. For special purposes it may reach 3,000 pounds to the square inch, but where such high pressures are required, special receivers must be constructed.

A rise in temperature always accompanies compression, and the heat generated is often a serious obstacle. Engineers have invented various devices for cooling compressed air, but none is entirely satisfactory. The most common device is that of running cold water through a jacket around the pump cylinder.

When the air expands it cools very rapidly, and unless means are provided for preventing the lowering of temperature the machines operated by compressed air soon become covered with frost and ice. To avoid this the compressed air is usually passed through a warming chamber before being admitted to the machine.

Uses. Compressed air is used for so many purposes that to name them all would be impracticable. One of the most common uses is for the operation of pneumatic tools (which see), such as drills, riveting machines and the various tools employed in engraving stone. The air brake system on trains is operated by compressed air (see AIR BRAKE). A machine for shearing sheep is operated by compressed air, another device rings the bell on locomotives, and another is used in foundries for tamping the sand in large molds.

Compressed air locomotives are employed in mines for hauling cars and also in tunneling operations. There is no risk from fire in their use, and they do not give off poisonous gases. In some countries of Europe street cars are operated to a limited extent by compressed air, but its use on street cars in America is confined to a few so-called "owl" cars—cars that run after midnight, when for economical reasons the electric power used during the day is shut off.

Compressed air is sometimes used by physicians for expanding the lungs beyond their natural capacity. In such uses the pressure is a little higher than that of the atmosphere in its natural state, which is about fifteen pounds to the square inch. W.F.R.

COMPROMISE, *kom'pro mize,* **OF 1850,** a series of measures passed in August, 1850, in the Congress of the United States, their purpose being to allay the strife between the proslavery and anti-slavery factions, by granting concessions to both parties. It contained the propositions (1) that Texas be paid $10,000,000 to relinquish its claims on New Mexico; (2) that California be admitted as a free state; (3) that the remaining territory obtained from Mexico be organized into the territories of New Mexico (then including Arizona) and Utah, without reference to slavery; (4) that the slave trade be abolished in the District of Columbia and (5) that the South be granted an efficient fugitive slave law. The legislation helped to postpone the War of Secession for a decade. These measures were passed largely through the efforts of Daniel Webster, Henry Clay and John C. Calhoun. See GUADALUPE HIDALGO, TREATY OF; FUGITIVE SLAVE LAWS; KANSAS-NEBRASKA BILL.

COMPUL'SORY EDUCATION. See EDUCATION, subtitle *Compulsory Education.*

COMTE, *koNt,* ISIDORE AUGUSTE MARIE FRANÇOIS XAVIER (1798-1857), a French philosopher who founded the system known as *positivism.* The central idea of this philosophy is that the only real knowledge that man can have is the knowledge of things about him. The disciples of Comte think of him as the founder of a new religion, the religion of humanity, for he taught that all should worship humanity, the "Great Being" of which each one is a part.

The founder of positivism was born in Montpellier, where he received his early schooling. At the age of sixteen he entered the polytechnique school of Paris and two years later began to earn his living by teaching mathematics. At this time he was an enthusiastic admirer of the life of Benjamin Franklin, and, in imitation of the late American philosopher, "formed the design of becoming perfectly wise." In 1818 he came under the influence of the socialist Saint Simon, who suggested to him the basic ideas on which his own system rests. Twice during his life he had attacks of insanity.

Comte's theories were well worked out by 1826, when he began to advance them in a course of lectures, but overwork caused his health to break. After recovery he began to put his philosophic system into permanent form, and in 1830 published the first volume of his *Course of Positive Philosophy,* the last and sixth volume appearing in 1842. This work was really an introduction to his *System of Positive Polity,* published between 1851 and 1854. Comte held a position in the polytechnique school between 1836 and 1846, but after 1848 he lived on a fund raised by public subscription.

The key to the philosophy of positivism is what Comte called the Law of Three States—that men's thoughts show three stages of development. In the first period, the *theological* stage, they believe that divine beings produce all phenomena; in the second, the *metaphysical* stage, they believe that abstract forces, either mental or physical, are the cause of all activity; in the third, the *positive* stage, they cease to inquire into the causes of phenomena and confine themselves to things about which they have actual knowledge. B.M.W.

CONCEPT, *kon'sept.* A concept is one's idea of a class of objects, expressed by common nouns without modifiers, as *cat, horse, house.* If I say *the cat,* I usually refer to one particular cat. If I say *a cat,* I mean *one* cat, but not any particular cat, while the word *cat,* without any limitation, means *all* cats. For this reason a concept is called a *class,* or *general, idea,* or *notion.*

Concepts are formed by the child as a result of direct observation. That is, he arrives at the general idea *cat* by the observation of many cats. His first idea of cats is that of his own pet kitten and includes size and color. Repeated observations stamp the picture of the kitten on his memory. When he sees another cat of different size and color he may at first think it to be some other animal, but he soon learns that it also is a cat. He then reconstructs his idea and omits from it those qualities not common to both cats, such as size and color. One cat may be black and the other white; one may be small and the other large, but both have round heads, pointed ears, a long body, four legs and a tail. The child soon learns that all cats have these characteristics, and he blends them all into his general idea (concept) *cat.* All concepts are formed by a similar process.

The formation of concepts is an essential step in mental development. Since all concepts are formed from ideas of individual objects gained through observation, their accuracy depends upon the accuracy of one's observations. Teachers and parents should therefore help children to observe objects carefully and accurately. Clear concepts are essential to clear thinking.

CONCERTINA, *kon sur te'nah,* an improved form of accordion. Usually six-sided, this instrument is composed of a bellows with two ends on which the stops or studs are placed. It is held between the hands so that the fingers fall naturally on these studs, and the performer so operates the valves that air is admitted to the metallic reeds, and sounds are produced. As there are two tongues or reeds for each tone, sound may be produced by pulling the bellows open or pressing them together. Including chromatic tones, the range of the instrument is from the lowest violin G to the C three and one-half octaves higher. Concertina music is artistic and beautiful when played by a skilled performer.

CONCH, *konk,* from a Greek word meaning *shell,* or *shell-like,* is applied to a large and useful mollusk of tropical waters, found abundantly in the West Indies and on the coast of Florida. It has a heavy spiral shell, which is used for many purposes. Shiploads of the lat-

CONCH SHELL

ter are sent to various parts of the United States and Europe to be ground up for porcelain making, to be burned into lime or to be used as ornaments. Many of them, with the end broken off, are used as dinner horns on Southern plantations. From some conchs inferior cameos are cut (see CAMEO). The pink Bahama conchs furnish the valuable "conch pearls." Others are used in button making, and in the East Indies the shell of one species is used as a musical instrument. The animal itself is sometimes eaten, and the poorer people of Southern Florida and near-by islands once used them for food and collected them for sale. The egg cases of these mollusks look like leathery circles strung upon a cord, and have been called "sea necklaces."

CONCLAVE, *kon'klave,* an assembly of people meeting privately. Originally the word related solely to the assembly and place of meeting of cardinals of the Roman Catholic Church for the election of the Pope. The word in French or Latin means a *room which may be locked.* Long ago Popes were chosen by the clergy and the people, but elections frequently were attended by confusion. In the Council of Lyons in 1274 the present method was developed. Ten days after the death of a Pope, the cardinals meet in the city in which he died. A large hall is divided into small rooms, three of which are given to those of princely rank, two to each of the ordinary cardinals. The first day the meeting place may be viewed by the public, but thereafter the cardinals are locked in and allowed no communication with the outer world until after the election. Their food is prepared in the same building, but formerly it was passed

through a window and thoroughly examined, that no letters might reach the cardinals.

The conclave in Rome in July, 1903, the first in which a United States cardinal participated, resulting in the election of Pius X, lasted but five days; in 1914 Benedict XV was chosen as his successor in four days, the shortest conclave on record. Some conclaves in the past have lasted for months. See POPE; CARDINAL.

CONCORD, *kong'kerd,* MASS., a town in Middlesex County, of special interest as the former home of such distinguished Americans as Thoreau, Emerson, Hawthorne, William Ellery Channing and Louisa M. Alcott. In beautiful Sleepy Hollow Cemetery are the graves of Thoreau, Emerson and Hawthorne. Orchard House, the home of the Alcott family, is preserved as a memorial of the author of *Little Women,* and contains many interesting relics. Concord is twenty miles northwest of Boston, and lies on the Concord and the Sudbury rivers. It is served by the Boston & Maine Railroad and by interurban lines. The chief industrial enterprises of the town are its manufactories of rubber goods, chains, woolens and harness. Concord was settled in 1635 and is the oldest town in the interior of Massachusetts. It was a storm center of the pre-Revolutionary agitation; the attempt of the British to seize a supply of ammunition stored there, in April, 1775, precipitated the memorable Battle of Lexington and Concord (see LEXINGTON, BATTLE OF). One of the notable features of the place is a sculptured figure called *The Minute Man,* the work of Daniel C. French, who at one time had his studio in Concord. Population in 1910, 6,421.

CONCORD, N. C., a cotton-manufacturing town in the southwestern part of the state. It is on the Southern Railroad, twenty-one miles northeast of Charlotte and 150 miles west and south of Raleigh, the state capital. The area of the city is about four square miles. The population in 1910 was 8,715; in 1916, 9,219. In the cotton mills of Concord, which number more than twenty, over 100,000 bales of cotton are annually manufactured into cloth, sheeting, etc. The pay roll of these mills exceeds $1,500,000 a year. Foundries, bleacheries, iron works, roller mills, wood-working plants, an oil mill and machine shops are other important industrial establishments.

The Jackson Training School, maintained by the state for wayward boys, is in Concord; there is also the Scotia Seminary, a school for colored girls, the largest of its kind, supported by the Presbyterian Board of Missions for Freedom. The prominent public buildings are the Federal building, library, city hall, opera house, courthouse and hospital.

The town was incorporated in 1793 and is now governed under a charter granted in 1851, but revised in 1891. G.E.K.

CONCORD, N. H., the state capital and county seat of Merrimack County, in the south-central part of the state. The city extends for two miles along both banks of the Merrimac River, and is connected with Boston by the Middlesex Canal, completed in 1814. It is seventy-three miles northwest of Boston and eighteen miles north of Manchester, on the Boston & Maine Railroad. The population in 1910 was 21,497; in 1916 it was 22,669.

Concord is a city of notably wide, well-shaded streets, and has five attractive parks—White, Penacook, Rollins, Contoocook River and Fiske. The prominent public buildings include the state capitol (built of native white granite), the state library, New Hampshire Historical Society building, city hall, county courthouse, post office, home for the aged, the Fowler public library, a state hospital and state prison, the Margaret Pillsbury Memorial Hospital, and the Rolfe and Rumford Asylum for Orphan Girls. Among a number of fine churches is the Christian Science Church, built by Mrs. Eddy. Structures of historical interest are a soldiers' memorial arch, statues of Daniel Webster, John P. Hale, John Stark and Commodore George H. Perkins. The last was created by Daniel C. French. Concord is the seat of two important schools, Saint Paul's for boys and Saint Mary's for girls.

A great amount of stone is quarried and shipped from extensive beds of fine-grained white granite near the city. This is the leading industry. The manufactures include silverware, harness, carriages and wagons, cotton and woolen goods, furniture, flour, machines, electrical appliances and pianos. The railroad shops of the Boston & Maine Railroad are located at Concord.

In 1660, a trading post was established at Penacook, the chief village of the Penacook Indians and the present site of Concord. In 1725 Concord was founded. Owing to boundary disputes between Massachusetts and New Hampshire, that there might not be two Concords, the town was incorporated as Rumford, in 1733. During the Indian wars it was the victim of many depredations, and in 1746 suffered a great massacre. The name was

changed to the "Parish of Concord" in 1765, and the town was incorporated in 1784. In 1808 it became the state capital, and was incorporated as a city in 1853. W.W.T.

CONCORDAT, *kon kawr'dat,* in the affairs of the Roman Catholic Church an agreement between the Pope and a secular government for the settlement and regulation of affairs of the Roman Church within that state. It may be proclaimed in the form of a Papal bull, or edict, or it may be by formal treaty. There have been many famous concordats in history, but as the principle of the separation of Church and State has gained ground such instruments have become of less importance; the denunciation of a concordat by a nation does not necessarily entail the separation of Church and State in that country, or the rupture of diplomatic relations with Rome. See TREATY.

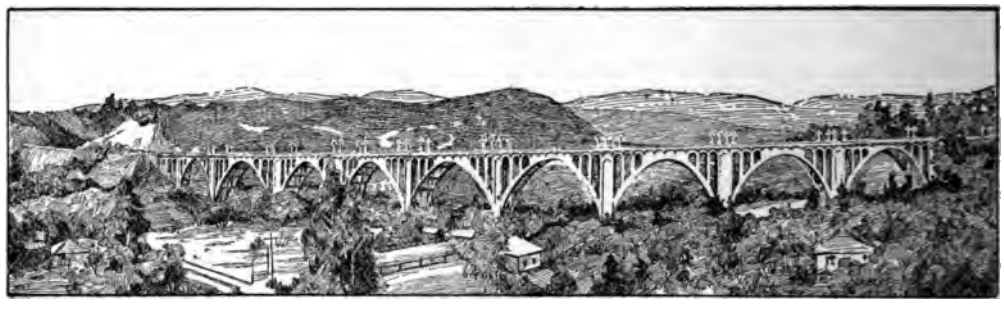

A CONCRETE VIADUCT

This structure connects Pasadena, Cal., with San Raphael Heights. It is 1,476 feet in length, and the highest span is 148 feet above the valley below. The cost was nearly $250,000, and it was a year and a half in building.

CONCRETE, *kon kreet',* an artificial stone which is now being largely employed for a great variety of building purposes, from tall business blocks and mammoth factories to fine residences and to bridges and culverts. It is made by mixing sand, Portland cement and gravel, crushed stone or cinders and adding sufficient water to wet each particle. For some purposes enough water is added to reduce the compound to the consistency of mortar, but if the mixture is too wet the heavier particles will sink and the lighter ones rise to the surface, giving uneven strength to the concrete. The cement binds the other materials together in hardening and forms them into a strong, durable stone. The proportions most generally used, especially for what is known as *reinforced concrete,* are—

1 part cement
2 parts sand
4 parts gravel or crushed stone

Another combination also recommended is—

1 part cement
3 parts sand
6 parts gravel or crushed stone.

The former mixture is suitable for reinforced concrete, the latter for ordinary work. The amount of water varies from about one-sixth to one-fourth the volume of the mixture; that is, four gallons of dry mixture would require about one gallon of water. The strongest concrete is that in which each particle of sand is surrounded by cement and all the space between the pieces of stone filled with cement and sand.

Concrete is of a grayish color. When a smooth finish is desired it is covered with a mortar of one part cement and two parts sand. Concrete hardens or "sets" in a few hours, but does not reach its full strength until about two years after it is laid. After this time it retains its durability and hardness, and for most purposes it is more lasting than natural stone. The strength and durability depend upon the quality of the materials used and the care with which they are mixed. Crushed stone makes a stronger concrete than gravel, because the cement, owing to its flat, unpolished surfaces, can bind it more firmly. A poor grade of cement or dirty sand makes a weak concrete, and the best material, when poorly mixed, makes an unsatisfactory product. Concrete should never be made in cold weather.

Concrete Construction. Concrete is so easily adapted to all sorts of building purposes that within the last few years its use has been widely extended. The farmer can have concrete foundations for his buildings, concrete graneries, which are fire and vermin proof, and concrete fence posts, if he desires them.

Engineers are now using concrete for the

piers, abutments and superstructure of bridges, for dams and for lining tunnels. Architects are employing it for dwellings and apartment houses, factories, office buildings, stores and various other structures. It can be run into molds for making ornamental work, made into blocks for the construction of dwelling houses, and built into solid walls for large buildings, grain elevators, bridges, dams, foundations and fortification walls. The fortifications of New York harbor and the foundations for the great guns behind them are of concrete, and the locks of the Panama Canal are of this same material. In 1916 an ocean-going vessel made of concrete was launched in Sweden.

Reinforced Concrete. Concrete can resist great pressure, but pulls apart very easily. In the article BRIDGE will be found an illustration showing that a beam may break by pulling apart on the under side. For this reason steel rods are anchored in walls and floors of a concrete building before the concrete is poured into the molds; the rods are thus buried in the concrete and prevent pulling apart. For strengthening floors two sets of rods are used, those of one set crossing those of the other at right angles. The rods are secured to the walls and usually fastened together with wires at the points of intersection. In the construction of pillars a sort of frame consisting of vertical rods and hoops is used. The steel work is put in place and the concrete is poured around it. When the cement hardens a firm, strong structure is the result.

Concrete Blocks. Concrete blocks are made in molds and are hollow. They are used for the walls of dwellings, for which they form a very desirable material. Being hollow, they contain a dead-air space, which protects the interior from frost. The houses of Morgan Park, near Duluth, Minn., a village built by the United States Steel Corporation for their employees, are constructed entirely of concrete blocks.

Mixing the Concrete. For small structures the mixing may be done by hand, the workmen using shovels, but for most work mixing machines are employed. The best of these machines receive the raw material at one end, and deliver the prepared concrete at the other. Machines of the latest pattern use compressed air for mixing.

Completing the Structure. Molds for holding the semi-fluid concrete are first put in place. They may be of wood or steel, but must be so constructed that they can be removed easily when the concrete has set. The concrete is taken from the mixer in wheelbarrows, carts, cars drawn by locomotives, elevators or other devices, and carefully poured into the molds. Since the cement begins to change as soon as it is wet, the concrete must be put in place as fast as it is mixed. In the construction of high buildings an endless belt to which buckets are attached is used for carrying the concrete to the upper stories. The floors in such buildings are supported on temporary wooden floors which are held in place by studding until the concrete has hardened.

Concrete Roads. Concrete forms one of the most desirable materials for surfacing streets and country roads. It is laid on a firm foundation of sand or gravel and allowed to dry slowly, so that it becomes very hard. When surfaced with a coat of asphalt it makes an ideal street. See CEMENT; ROADS AND ROAD BUILDING, for comparative cost of various kinds of paving material.

How to Build a Concrete Foundation. To build a concrete foundation for the small house described in the article CARPENTRY, excavate a trench to a line below the depth to which frost penetrates. The trench must be enough

A NEW USE FOR CONCRETE
Concrete ties for railroads are cheaper and more durable than wooden ties.

wider than the wall itself for the work to be easily done. With strong planks, across which are nailed upright 2 x 4's every two feet, make a wall for each side of the mold. Set the two walls in place in the trench with the smooth sides inward. As the concrete when poured in will tend to thrust the forms apart, they should be tied together at intervals of a few feet with pieces of wood or with wire. Two wires set close together can be tightened the proper amount by inserting a stick between them and twisting. The forms should also be strengthened from the outside by diagonal braces nailed to stakes driven in the ground. Mix the sand, cement and stone in small quantities upon a mixing board about six feet square, adding the water a pailful at a time. Put the concrete in the molds as fast as it is mixed.

Estimating. Sand and stone are bought by the cubic yard, cement in sacks of 100 pounds containing slightly less than a cubic foot. After water is added the three elements will shrink to about eighty per cent of their original volume. Multiply the distance around the house in feet by the height and again by the thickness of the foundation in feet, then divide the result by twenty-seven to get the number of cubic yards. One cubic yard of sand, two cubic yards of stone and ten sacks of cement will make about two and two-thirds cubic yards of concrete. W.F.R.

For further illustrations of concrete structures, see BRIDGE. Consult Hood's *Reinforced Concrete Construction;* Taylor and Thompson's *Concrete, Plain and Reinforced.* A journal devoted to concrete is *Concrete and Cement Age.*

CON'DOR, the largest known creature of the air, a bird of prey, keen of sight and smell, wonderfully graceful in flight, but with habits disgusting and cowardly. The native home of the condor is the South American Andes, but in the mountains on the Pacific coast of the United States there was once one larger than all the others. Its expanse of wing was more than the usual ten feet of the South American species, and it was longer than fifty inches. Like the South American condor it was black, with white tinged wings, but it was without the downy ruff of white feathers. Instead, it had a fringe of black feathers on the back of the neck, which made it look very savage. The condor's head and neck are covered with dull red skin, folded in great wrinkles. The male has a comb and wattles of red skin.

THE CONDOR

Condors nest among the rocks of high cliffs. They come down to feed on dead animals and decaying flesh, but they also attack sick or helpless animals which are unable to defend themselves, and they gorge themselves to such an extent that they become helpless and can be lassoed while feeding. The condor lays two white eggs in a high cliff nest of a few sticks. In the larger museums, condor eggs have brought as high as $100 each.

CONE, *kohn,* a solid whose base is a circle, and whose convex (outward-curving) surface tapers uniformly to a point called the *vertex.* The cone generally used in practical problems is the *right circular cone,* in which the line

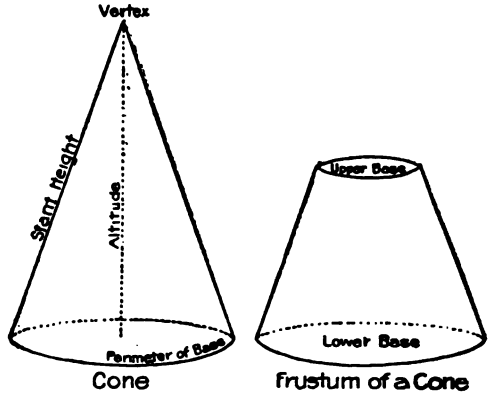

drawn from the vertex to the center of the base is perpendicular to the base. The perpendicular distance from the vertex to the center of the base is called the *altitude* of the cone; the distance from the vertex to the

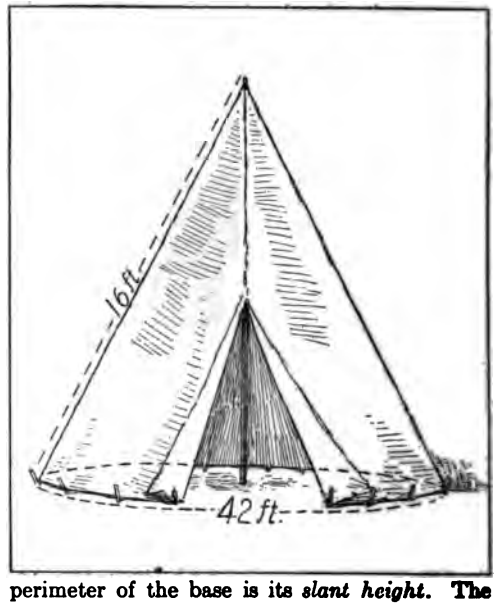

perimeter of the base is its *slant height.* The *frustum* of a cone is the portion left after the top is cut off on a plane parallel to the base.

Rules and Problems. (1) The volume of a cone is equal to one-third the volume of a cylinder which has its base equal to the base of the cone, and its altitude equal to the altitude of the cone. This can be observed from the following experiments:

(a) Make a cone and a cylinder, of equal base and altitude, of strong paper. Fill the cone with salt, sand or sugar. Empty its contents into the cylinder. Continue this until the cylinder is filled. How many times did you empty the cone of sand into the cylinder to fill the latter? (Three times.)

(b) Fill the cone with sand; fill the cylinder with sand. Weigh them. How do their weights compare? (1 to 3.)

(2) The volume of a cone equals one-third the product of the base and altitude.

(a) If the altitude of a tent is 14 feet and the area of the ground space is 153.9384 square feet, how many cubic feet of air would it contain?

(3) The area of the lateral surface (all of the surface but the base) equals the circumference of the base multiplied by one-half the slant height.

(a) John and Harry made a tent. The ground space which it covered had a circumference of 42 feet, and the slant height was 16 feet. How many square feet of canvas did they use?

(4) To find the volume of the frustum of a cone, multiply one-third of the altitude by the sum of the areas of the two bases plus the square root of their product.

(a) How many gallons of water are there in a tank having the shape of a frustum of a cone, whose altitude is 6 feet and whose top and bottom are respectively 20¼ square feet and 27.04 square feet in area? Use 231 cubic inches to the gallon.

The problem last given suggests the practical value of the mathematics of a cone. Given a vessel in the form of a cone or frustum, its contents in gallons or bushels may be determined by dividing the number of cubic inches in its contents by the number of cubic inches in one gallon or bushel. See GALLON; BUSHEL.

CONE-BEARING TREES, or CONIFERAE, *ko nif' er ee,* a commercially-valuable family of trees and shrubs found in all temperate regions, and occasionally at high altitudes in the tropics. This family includes the familiar pines, firs, hemlocks, cypresses, cedars, spruces, redwoods, larches and junipers. The cone-shaped fruit, with its heavy scales protecting the seeds, suggested the name, although not all cone-bearers *(coniferae)* bear cones. Some, like the juniper, form berries. Another characteristic peculiar to most of this pine family is the slender, needlelike leaves, close-packed and firm and so constructed as to endure cold. Therefore, bearing leaves throughout the winter, these trees have also earned the name *evergreen,* although to this condition there are a few exceptions. The tamarack sheds its leaves each season.

In forests, the scaly, fibrous trunks of cone-bearing trees are bare a great distance up, and then, as in all *coniferae,* the branches grow out horizontally and diminish in length toward the top, giving a conelike appearance to the whole tree. Thus valuable poles and masts are obtained from forests of cone-bearing trees.

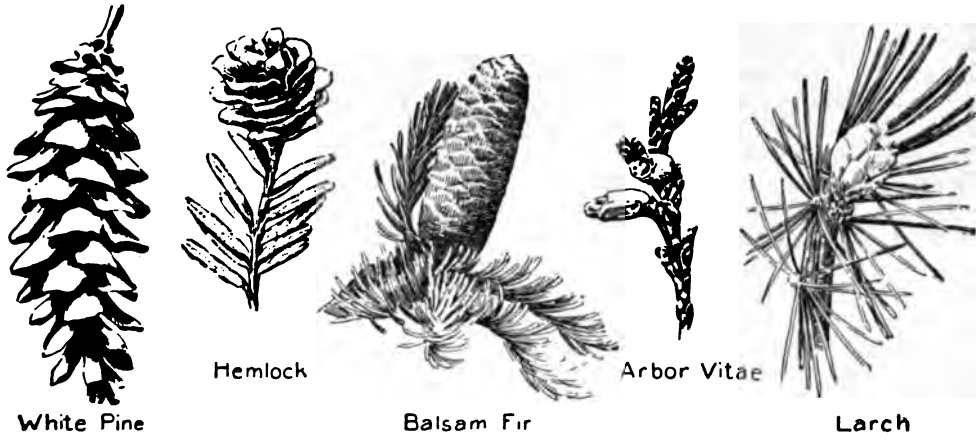

VARIATIONS IN CONES AMONG THE CONE-BEARERS

The wind plays an important part in the life of cone-bearing trees. It carries the abundant supplies of light, powdery pollen from tree to tree to effect fertilization, and it bears the winged seeds to new environments. Some species are widely scattered; others, like the redwoods of California, are found only in certain localities. In some species the seeds are long in ripening, and the scales cling firmly together until the seeds are ready for their journey.

Commercial Value. Besides furnishing the most valuable timber trees, the coniferae also produce vast quantities of resin, pitch, turpentine and tar, and the products of some are medicinal. In the lumbering industry the cone-bearers have ever held first place, owing to the lightness and durability of the wood, the

ease with which it can be worked, and also to the very many uses to which the lumber can be put. The extent of the lumber industry is best told in articles bearing upon each particular species, and to these the reader is referred.

Related Subjects. Readers are referred to the following articles in these volumes; they admirably supplement the above:

Cypress	Pine
Fir	Seeds, subtitle *Seed Dispersal*
Hemlock	Sequoia
Larch	Spruce
Lumber	

CONESTOGA, *kon es to' gah.* When the white men first reached the head of Chesapeake Bay they found there a tribe of Indians, the Conestoga, who were taller and better-built than any of the neighboring tribes. They were strong and warlike, too, but were unable to hold out against the Iroquois, by whom they were defeated in 1675. They sought new homes, but were not allowed to remain in peace, and were in time reduced to a pitiable remnant. The survivors were massacred by a mob in 1763.

CONEY, *ko' ni,* **ISLAND,** a popular New York seaside resort where sweltering thousands from New York City, Jersey City, Brooklyn and the surrounding country seek pleasure and relief from the heat during the summer months.

LOCATION OF CONEY ISLAND

It is nearly five miles long and at the widest part is about three-quarters of a mile across. It is at the southwestern end of Long Island, nine miles from the Battery, or south end of Manhattan Island, and is reached by boat, trolley, subway or elevated train. For weeks, or days, or only a few hours, people stay at Coney Island to rest, play on the beaches, hear the music or join the throngs of jostling merrymakers at exhibitions, on dancing platforms or thrilling rides. Close at hand are Brighton, West Brighton, Sea Gate and Manhattan Beach resorts.

Historically, Coney Island is famous as the place of Henry Hudson's landing in 1609.

CONFED'ERATE ARMY SOCIETIES, patriotic organizations of the South which, like the Grand Army of the Republic and others of the North, were formed to preserve the memories of the War of Secession. The first of these was organized at New Orleans, La., in 1889. Composed of veterans of the Confederate army or navy, it is known as the UNITED CONFEDERATE VETERANS. Its purpose, besides strengthening friendships formed during the war and preserving the memory of dead com-

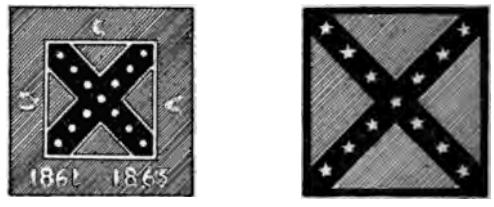

Forms of lapel buttons of the United Confederate Veterans.

rades, is to aid veterans, their widows and orphans. It holds annual reunions, and in the 1,170 camps there were about 55,000 members in 1916. Its official organ is *The Confederate Veteran,* published in Nashville, Tenn.

In 1894 the UNITED DAUGHTERS OF THE CONFEDERACY was organized in Nashville, Tenn., by widows, wives, mothers and sisters of those who served honorably in the Confederate army or navy. Its purpose is to honor Confederate soldiers, living or dead, and like the Veterans, to help Confederate soldiers and sailors and their families when in need. Its 1,500 chapters, with over 90,000 members, have helped to establish homes for poor Confederate veterans and their families, have conferred crosses of honor, scholarships, medals and prizes, and have done numerous other worthy deeds.

In 1896 the male descendants of Confederate veterans whose records were honorable organized the society of the UNITED SONS OF CONFEDERATE VETERANS at Richmond, Va. Its chief purpose is the gathering and preserving of historic relics and data from which to write a history of the War of Secession from the Southern standpoint, although it, too, is a benevolent society. Its membership is about 50,000. In 1900 Beauvoir, the home of Jefferson Davis, was purchased by their Mississippi division as a home for soldiers. R.C.B.

CONFEDERATE STATES OF AMERICA. In 1860 and 1861 eleven of the Southern states of the American Union withdrew from the United States and organized a government of their own, which they called the CONFEDERATE STATES OF AMERICA. South Carolina took the lead in the movement, passing its ordinance of secession December 20, 1860. In January, 1861, four other states—Mississippi, Florida, Alabama and Georgia—followed, and February 1 Texas joined their ranks.

This withdrawal from the Union was not a new idea, neither had the thought always been confined to the Southern states. It was implied in the Kentucky and Virginia Resolutions (which see), and also openly advocated by the New England states during the War of 1812. It was again brought forward in the Nullification ordinance of South Carolina in

CAPITOL BUILDING
The building in Richmond which served as the Confederacy's capitol.

1832. In 1860 the idea was put into far-reaching effect. (For causes, see WAR OF SECESSION).

Organization. On February 4, 1861, delegates from the states that had then seceded met at Montgomery, Ala., and organized a provisional government. This was changed to the permanent government when the Constitution was adopted. Jefferson Davis of Mississippi was elected President, and Alexander H. Stephens of Georgia was chosen Vice-President, for one year, and Montgomery was made the temporary capital. After Virginia joined the Confederacy the capital was removed to Richmond. The Constitution was modeled after that of the United States, but differed from it in the following important particulars:

1. The term of the President and Vice-President was fixed at six years, and the President could not succeed himself.
2. Members of the Cabinet were given seats in Congress, with the privilege of debate but without the right to vote.
3. Foreign slave trade was prohibited, but slavery was sanctioned.
4. Congress was forbidden to make appropriations for internal improvements, to levy a protective tariff or to give bounties.
5. A two-thirds' vote of both houses of Congress was necessary to admit a new state into the Confederacy or to make appropriations not asked for by the heads of departments through the President.

President Davis and Vice-President Stephens were elected for a full term of six years before the expiration of their provisional term. The first Cabinet was composed of six men, remarkable for their foresight and ability. With the progress of events changes were made, and during the life of the government a number of other names were added. The following is a complete list of the members, with the dates of their death:

Judah P. Benjamin, Louisiana, Secretary of State, died May 8, 1884; Charles G. Memminger, South Carolina, Secretary of Treasury, died March 7, 1888; George W. Randolph, Virginia, Secretary of War, died April 10, 1878; Stephen R. Mallory, Florida, Secretary of Navy, died No-

vember 9, 1873; Thos. H. Watts, Alabama, Attorney-General, died September 16, 1892; John H. Reagan, Texas, Postmaster-General, died March 6, 1905.

Border States. The Confederate States hoped for a peaceful withdrawal from the Union, and influential men on both sides of the controversy exerted themselves to the ut-

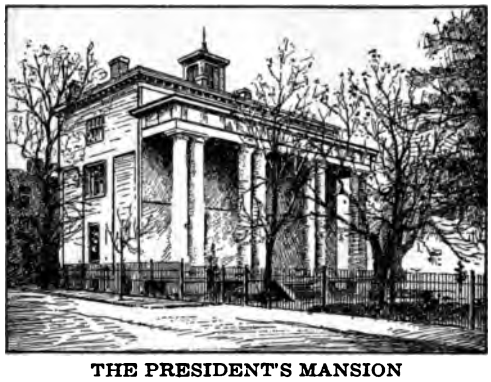

THE PRESIDENT'S MANSION
Official residence of Jefferson Davis, as President, in Richmond.

most to prevent war, but without success. War actually began with the attack on Fort Sumter (which see), April 12, 1861. The fall of the fort was immediately followed by a call for 75,000 volunteers by President Lincoln. Both sides made strong efforts to secure the support of the states lying between those forming the Confederacy and the Ohio River, and also of Missouri, Arkansas, Louisiana and Texas. Of these North Carolina, Virginia, Tennessee, Arkansas, Louisiana and Texas joined the Confederacy. The Federal government secured control of Delaware, Maryland, Kentucky and Missouri before the Confederate sympathizers in those states could organize. The state of West Virginia was formed from that part of Virginia whose inhabitants were in sympathy with the Union.

Foreign Relations. As soon as the government was established representatives were sent to Europe to secure the recognition of the Confederate States of America as an independent government. Before this was done, however, England had recognized the Confederacy as a belligerent, and France, the Netherlands, Spain, Brazil and a few other nations did the same. This recognition of the South gave the Confederate vessels on the high seas the same privileges in the ports of those nations as were granted those of the United States, but it did not grant the privilege of sending representatives to those governments; before that privilege could be secured the fall of Vicksburg and the Union victory at Gettysburg compelled the Confederacy to give up all hope of securing recognition as an independent government.

Financial Measures. Lack of funds was the greatest handicap of the Confederate government. It began without a national treasury and with only a small public fund, but the latter was considerably increased by private donations and by the sale of bonds. But the government was soon obliged to resort to issuing paper money, whose volume increased so rapidly that some months before the end of the war it was practically valueless. Without funds it was impossible to maintain the army in such a degree of efficiency as would enable it to withstand the repeated onslaughts of the Federal forces.

Heroic Efforts. At first success was with the Confederacy, and after the defeat of the Union forces at Bull Run and Fredericksburg several attempts were made by European powers to end the war by persuading the contending nations to make a treaty of peace, but these efforts failed. The resources of the North were greater than those of the South. Moreover, all Southern ports were in a state of blockade, so goods could not be shipped into or out of the Southland. The North was able to keep its army supplied with ammunition, food and clothing, while the army of the South was often without supplies. But the Southern soldiers willingly continued to defend the cause they had espoused, though suffering from hunger and cold and lacking in arms and ammunition.

The Confederate Congress held two sessions, and then it adjourned. The great responsibilities resting upon President Davis made it necessary for him to resort to arbitrary measures to carry on the government, but amidst all these discouragements he held the government together until the fall of Richmond. With the surrender of the Army of Northern Virginia on April 9, 1865, the government of the Confederate States of America came to an end; not ingloriously, as some thought at the time, but as the yielding to a superior force by a brave people who consecrated their all to the cause which they believed to be right.

"Under the sod and the dew,
Waiting the Judgment day,
Love and tears for the blue;
Tears and love for the gray." R.C.B.

Consult Jefferson Davis' *Rise and Fall of the Confederate Government;* Curry's *Civil History of the Government of the Confederate States.*

CONFEDERATION, *kon fed er a' shun,* ARTICLES OF. See ARTICLES OF CONFEDERATION.

CONFUCIUS, *kon fu' shi us* (551-478 B. C.), a famous Chinese sage whose moral teachings, after nearly twenty-five centuries, are still the religious principles of millions of his countrymen. He was not the founder of a religion, in the sense that Christ and Mohammed established faiths, for he had nothing to say of man's relation to a Supreme Being, but as a teacher of practical morality he was one of the most influential men who ever lived. Confucius was born in Shantung, a province of the state of Lu, and was the son of a soldier of royal descent. His father, commander of one of the districts of the province, died when his son was three years old, and though the family was left with very little money, the mother of Confucius educated the boy according to the best ideals of the time. One of the stories told of his childhood is that he was extremely fond of dressing himself in strange garb and conducting religious services, while his playmates acted as worshipers.

CONFUCIUS

Confucius began his life work as a teacher at the age of twenty-two, three years after his marriage. He seems to have parted from his wife and children about this time. For the rest of his life, a period of fifty years, during which he traveled widely in China, he endeavored to teach others his ideas of what is good. By the time he was thirty he had worked out the precepts for which he is remembered, and four years later his first pupils of importance came to him. At this point in his career he had several interviews with Lao-Tse, the founder of Taoism (which see); Confucius, the practical thinker, was much more profoundly impressed with Lao-Tse, the dreamer, than Lao-Tse was with his visitor.

About the year 500 B. C. Confucius was appointed governor of the city of Chung-tu, in his native state of Lu, and shortly afterwards was made minister of crime. As a magistrate he showed such sagacity and practical ability that he roused the jealousy of the governor of the neighboring state of Tsi, whose interference so lessened his authority that he resigned four years later. For the next thirteen years he wandered about from place to place, returning to Lu in his sixty-ninth year, and spending the last five years of his life in retirement. Before he died he had compiled and edited the ancient Chinese writings, which are included in the *Five Classics;* with these are grouped the *Four Books,* written by his disciples. The nine books together constitute the Chinese bible.

Confucianism. The system of religion which was worked out by Confucius, known as CONFUCIANISM, is lacking in spiritual elements. He concerned himself neither with a God nor with the immortality of the soul, but urged men to live righteously while they were in the present world. Goodness, he said, should be practiced for its own sake and not because of a future reward. He emphasized man's duty to his fellow men rather than to a Supreme Being, especially his duty to his parents. Had Confucius written the Ten Commandments of the Mosaic Law he would doubtless have given the highest place to the one beginning, "Honor thy father and thy mother." Respect for parents has now become one of the very roots of Chinese character, and in the filial devotion of the people we see one of the strongest traces of the influence of Confucius. Submission to the state was another of his important doctrines.

The great teacher laid down for his pupils a negative form of Christ's Golden Rule—"Do not do unto others that which you would not like to have them do unto you." His sayings were collected by his followers, and they form a set of proverbs that are full of practical wisdom and good sense. Among them are such maxims, as, "To see the right, and not to do it, is to be a coward," and "Not to withdraw after making an error is itself a new error."

After the death of Confucius he was given the honors due a god, and ceremonies were instituted to perpetuate his teachings, thus making Confucianism practically a state religion. In 1914, after a period in which religion was overshadowed by the revolution which changed the empire into a republic, there was an unsuccessful attempt to reëstablish Confucianism as the state religion. It has about 256,000,000 followers. See CHINA, subhead *Religion;* RELIGION, and references there given. B.M.W.

CONGLOMERATE, *kon glom' er ate,* from Latin words meaning *to roll together,* is a rock

formed by the cementing together of pebbles and broken fragments of other rock by limestone, iron, silica or some other substance which usually forms the main body of the rock. When conglomerate contains a large number of pebbles it is called *pudding stone,* from its resemblance to plum pudding. When a quantity of broken fragments is present it is known as *breccia.*

CONGO, *kong'go,* also spelled KONGO, is the name of two large divisions of equatorial Africa, one under the control of the French, the second annexed to Belgium. The name is taken from the River Congo, which drains practically the whole of the two countries and has a larger volume of water than any other river in the world except the Amazon.

Belgian Congo, a vast district in Central Africa, formerly known as the *Congo Free State,* occupying the "darkest" part of the Dark Continent, with a population of about 15,000,000 natives and 6,000 Europeans. The country,

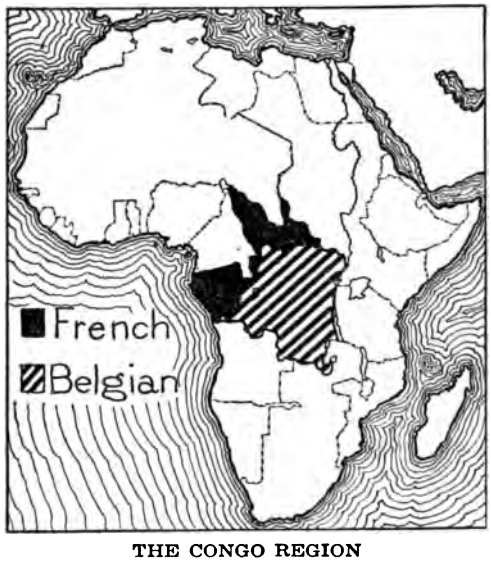

THE CONGO REGION

first brought to public notice by H. M. Stanley, the great explorer, has had an eventful history. On his return to the coast, in 1876, Stanley followed the course of the Congo River to the sea. The attention of King Leopold II of Belgium was directed to the great advantages offered by the country, with its vast resources, and his name is inseparably connected with the exploitation of a vast Congo domain.

The climate is healthful, and abundant crops of fruit, cereals and vegetables can be raised. The mineral resources are vast and have not yet been fully developed. There are also great quantities of ivory, but perhaps the most valuable of all resources is the vast supply of rubber, for the Congo forests abound in trees producing this valuable commodity. The rubber plantations were exploited by a syndicate in which the word of Leopold II was law. The powers agreed to hand over this great territory to a company named the International African Association, controlled by the Belgian government. Belgium also reserved the right to annex the territory, which was eventually done with the consent of the United States and all European powers. In 1908 the Congo Free State became Belgian Congo, governed by the home country, with local governors in charge of various districts.

By far the greater part of the commerce of the district is conveyed over the waters of the Congo River. At the beginning of the Belgian occupation, when the commerce was first opened up and the natives were driven under dire penalties to produce a certain quantity of rubber, great indignation was aroused throughout the world on account of the cruelties practiced. The natives were in reality slaves, and Leopold of Belgium, who made vast sums of money out of the rubber trade, was forced in self-defense to send a commission to inquire into actual conditions. The commission partly exonerated the king, but it was proved that atrocities had been committed. When Albert I came to the Belgian throne in 1909 he corrected many evils that had arisen in the Congo during the reign of his uncle, Leopold II.

Within recent years conditions have greatly improved; agriculture is flourishing, and a line of railway, a branch of the Cape-to-Cairo line, has been completed and another is under construction from Elizabethville across Angola to the Atlantic coast (see eight-page colored map, in article AFRICA). Telegraph, postal and telephone systems have been installed, and internal communications have been considerably improved.

The natives are chiefly of Bantu stock and are united in large tribes, all with a certain amount of self-government and gradually coming under the influence of a higher civilization. Being almost entirely inland except for a small strip on the Atlantic coast, where the port of Banana is situated, the country has a warm climate. The days are oppressive, but the nights are cool, the variation in temperature being high, even for the tropics. The great scourge of the country is the tsetse fly which, by the deadly venom of its bite, kills numbers

of cattle and produces the dreaded sleeping sickness among thousands of natives every year (see TSETSE FLY). Steps are being taken to eradicate this insect, to combat the deadly sleeping sickness and improve living conditions.

French Congo. This territory extends along West Central Africa inland to the Congo River, and is bounded on the north by the German Kamerun. It reaches to Lake Chad, on the borders of the Sudan, and covers a total area of about 450,000 square miles. Its forests are the home of the gorilla and the chimpanzee; buffaloes roam the plains, and its rivers and lagoons abound in crocodiles and hippopotamuses. In many parts the rhinoceros is found, and the elephant has not been entirely exterminated, although incessantly hunted for its ivory. Taken altogether, the French Congo may be regarded as one of the most valuable of the French foreign possessions. The country was gradually acquired by exploration and military occupation, commencing at the Atlantic coast and gradually extending inland.

The country is now administered by a commissioner-general, and the home government of France has devoted much time and money to the development of the resources of the colony. The exports consist chiefly of rubber, ivory, wood, coffee, vanilla and palm oil. The climate is not healthful for Europeans, and their prolonged residence there is impossible. The population is estimated at about 15,000,000, mostly hardy natives of Bantu stock. The capital is Libreville, other towns of importance being Loango, Franceville and Brazzaville. Since 1900 more than $500,000 has been expended in improving internal communication and installing telegraph and telephone systems. F.ST.A.

Consult Starr's *Congo Natives;* Ward's *Voice from the Congo.* Stanley's *The Congo and the Founding of the Free State,* published in 1885, is yet an authority on the subject.

Related Subjects. A wider view of the topic will be gained by reference to the following articles in these volumes:

Africa	France (history)
Bantu	Leopold II
Belgium (history)	Rubber
Congo (river)	Stanley, Henry M.

CONGO, *kong'go,* **RIVER,** one of the largest rivers in the world, its volume being exceeded only by that of the Amazon, although only seventh in length. It drains a vast area of West Central Africa and carries much of the commerce of the two territories known as the French and the Belgian Congo. Practically all the vast quantities of rubber shipped out of the Belgian Congo have been transported down this stream. The first definite knowledge obtained of this mighty river was secured by Henry M. Stanley, the African explorer (see

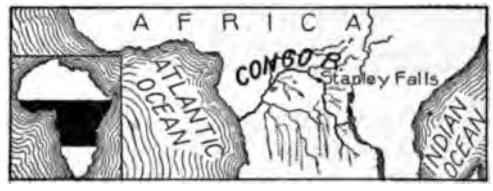

COURSE OF THE CONGO

The small corner map, in dark area, shows the portion of the continent included in the larger map.

STANLEY, HENRY M.). It has its source in the heart of "Darkest Africa," in latitude 9° south, longitude 32° east.

The head stream, known as the Chambezi, flows southwest and empties its waters into Lake Bangweolo. Emerging from the lake it becomes known as the Luapula, which in turn loses itself in Lake Moero. Flowing north from this lake is the great stream of the Lualaba. It does not become known as the Congo until it reaches latitude 4° south. From this point to the sea it is a mighty river, dotted with islands and navigable for more than 1,000 miles. Four tributaries join it in its lower reaches, the Lubilash, the Aruwimi, Ubangi and the Kwa, all combining to form one of the most majestic of the world's waterways. About 300 miles from the mouth is Stanley Pool, in which the river widens into a lake. It leaves the Pool in a broad stream which at its mouth attains a width of over ten miles. In various sections narrows and rapids prevent navigation, but railway lines have been built around these, so there is formed a continuous commercial route for more than half the length of the river, which is estimated at 3,000 miles.

The commercial importance of the Congo has so increased that there are now considerably more than 100 large steamers plying the upper reaches, penetrating inland as far as navigation is possible and bringing down the rich products of the country. These goods are transferred to the railroad, which conveys them to a point 110 miles from the mouth, where they can be loaded upon ocean-going steamers.

The volume of water discharged by the Congo is considerably in excess of that of the Mississippi River; the total area of its drainage basin is not less than 1,600,000 square miles, while the Mississippi-Missouri drainage

basin is 1,200,000 square miles. At its mouth is the port of Banana, which until the building of railroads was the forwarding point for the whole of the vast Congo region, but it has been superseded by both Matadi and Leopoldville. The Congo differes from all other large African rivers in that it has no delta and its mouth is not obstructed by deposits or sand banks. F.ST. A.

CONGREGATIONAL, *kong gre ga' shun al,* **CHURCH,** a religious denomination of Protestants whose name is derived from the belief of its adherents that every congregation of Christians should be an independent body. The English Congregationalists are known as Independents. Every Congregational body exercises the right of electing or deposing its officers, of disciplining its members and of determining its own forms of worship. There is no appeal to a higher church body or to any high church official or conference, but the advice and coöperation of neighboring churches are often sought.

The modern Congregationalist movement originated at the time of the English Reformation, its earliest advocates having been identified with the radical wing of the Puritans (which see). The most important of its leaders was Robert Browne, who urged separation from the Church of England so zealously that at first the Congregationalists in England were called *Separatists.* Congregationalism was planted in America by the Pilgrim Fathers who settled Plymouth in 1620, and most of the early Puritan churches were founded on the Congregational model.

This denomination in America has always been relatively strongest in the New England and other Eastern states, and it has been notably identified with higher education. Yale, Dartmouth and Amherst colleges and Andover Theological Seminary are among the important institutions which owe their establishment to Congregational enterprise.

The world membership of the denomination is nearly 1,500,000. In Great Britain there are about 5,000 churches and preaching stations, with a membership of about 492,000. The Dominion of Canada and Newfoundland have about 230 churches and preaching stations and nearly 13,000 members. In the United States the Congregationalists number nearly 745,000, and maintain over 6,000 churches.

CONGRESS, *kong' gress.* In the United States this term has been narrowed down to mean one thing—the law-making body of the nation; but it has, as well, a much more general meaning. It is derived from Latin words signifying *a meeting together,* and in international affairs is applied to those assemblies composed of representatives of different nations, called to settle questions affecting the welfare of all of them. It is difficult to overestimate the importance of some of the great European congresses in deciding vexed questions, such as settling boundaries and establishing the balance of power. Some of them have been attended by the sovereigns themselves, and when delegates have been sent they have been invariably the greatest statesmen of the various countries. In its widest sense the word *congress* is applied to those assemblies which draw up treaties of peace to be submitted to their governments, but these are more commonly known as *peace conferences.*

The congresses which have been most influential in European affairs have been the following:

Congress of Vienna, which met in 1814-1815 and adjusted the affairs of Europe after the Napoleonic era (see VIENNA, CONGRESS OF).

Congress of Paris, which met in 1856 and settled the tangled questions growing out of the Crimean War. This congress marked a step in the unification of Italy, for Cavour's admission as a delegate and the favor shown him constituted a recognition on the part of the great powers of the work he was trying to do. See PARIS, TREATIES OF.

Congress of Berlin, which met in 1878 and concerned itself with the readjustment of the terms of the Treaty of San Stefano. See BERLIN, CONGRESS OF.

Congress of Mothers. See NATIONAL CONGRESS OF MOTHERS.

CONGRESSIONAL RECORD. A printed journal of the daily proceedings of the Congress of the United States has been issued since 1799. Prior to that date only "star-chamber," or secret, sessions were held by the Senate, but after that date all regular sessions were open to the public and publication was required except in the case of "executive sessions." From 1789 to 1824 this publication was known as the *Annals of Congress;* from 1825 to 1837 as the *Register of Debates;* from 1837 to 1874 as the *Congressional Globe,* but since the latter date as the *Congressional Record.* Permission to print undelivered speeches is granted, and they appear in the *Record* as if they had actually been given. Stenographic reports of debates are also re-

vised by the participants before being published. Each member of Congress finds on his desk in the morning a copy of the *Record* containing the full account of proceedings in the Senate and House for the preceding day. Copies of the *Record* are sent without cost to public libraries, and any individual may subscribe for it. The cost is $1.50 for one month, $4 for the short session and $8 for long sessions. Subscriptions should be addressed to the Superintendent of Documents, Government Printing Office, Washington.

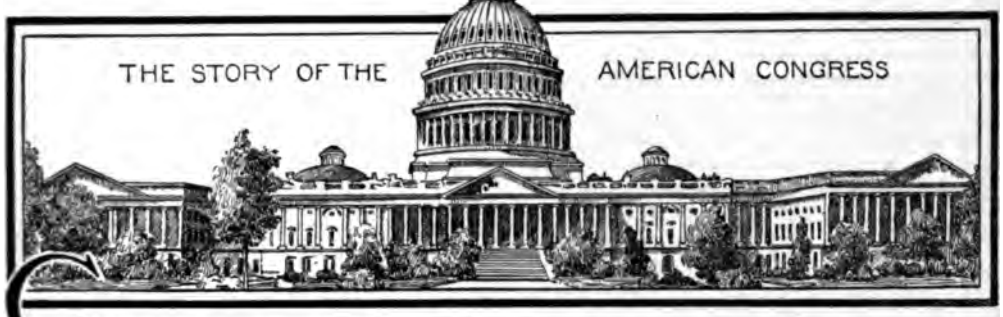

CONGRESS OF THE UNITED STATES, the legislative department of the Federal government, composed of members chosen by the forty-eight states, the number determined by the body itself. The territories of Alaska and Hawaii are each represented by a Delegate. The Philippines and Porto Rico send resident commissioners to Congress. The legal term is *The Congress,* although custom has shortened it to *Congress;* the name is a natural development from that applied to meetings of European sovereigns or their envoys to arrange international affairs.

Organization of Congress. The Constitution prescribed that there should be two houses of Congress, a Senate and a House of Representatives. The former is composed of two members from each state, chosen at large for six years, and representing, in a broad way, the sovereignty of the state and all the people of the state; the latter is composed of members whose election is by Congressional districts, each member responsible to the people of his district. Both Senators and Representatives are elected by direct vote of the people. The House of Representatives is called the "popular" branch (derived from *populus,* meaning *people*), because it has from the first been chosen directly from the citizenship every two years, while the election of Senators until 1912 was entrusted to the various state legislatures.

Each House may choose its own officers, except that the Vice-President of the United States, by Constitutional provision, must be President of the Senate. The presiding officer of the House of Representatives is called the Speaker, a name borrowed from the House of Commons of the English Parliament; he is always chosen from the membership of the House, although any private citizen may be selected for the position. The committee memberships in each house are assigned by a special committee appointed for the purpose; with respect to the House of Representatives this is a change from custom dating from the foundation of the government, for until the Sixty-Second Congress (1911) the Speaker arbitrarily appointed all House committees.

Powers of Congress. Unlike the English Parliament, Congress is restricted in its powers of legislation; the former is the only lawmaking body of the British Isles, while in the United States each state is supreme in local affairs, and "the powers not delegated to the United States by the Constitution, neither prohibited by it to the states, are reserved to the States respectively, or to the people."

The Constitution specifically defines the legislative power that shall be reserved to Congress; from the following lists of powers thus delegated, it will be clear that those broad measures whose effect is more far-reaching than the boundaries of any single state are subject exclusively to national control. Congress shall—

1. Lay and collect all taxes and duties for the support of the Federal Government.
2. Borrow money on the credit of the United States, and pay all national debts.
3. Regulate commerce with foreign nations and among the States.
4. Pass laws regarding naturalization and bankruptcy, all of which shall be uniform in their operation throughout the Union.
5. Coin money, regulate the value of it, and declare what shall be the standards of weights and measures.

6. Fix penalties for counterfeiting the coin and securities of the United States.

7. Establish and control post offices and post roads.

8. Provide the protection of copyrights and patents to authors and inventors.

9. Establish Federal courts in the United States judicial system below the Supreme Court.

10. Define and punish piracy and felonies committed on the high seas.

11. Declare war and grant letters of marque and reprisal in time of war; also raise and support armies and provide and maintain a navy, but no Congress can appropriate money for such purposes beyond the two year limit of its existence.

12. Provide for calling forth the militia to execute the laws, suppress insurrections and repel invasions; also provide for organizing and arming of the militia when called into Government service.

13. Exercise exclusive legislation in the Federal district in which the Capitol is located.

14. Have general power to pass laws which shall be necessary and proper to make effective its legislation on all the matters enumerated above.

Legislation by Committee. Every measure proposed for passage in either house of Congress is referred to a committee for consideration before a vote is taken on it. Especially is the House of Representatives so large that it is an impossibility for the entire membership to give consideration to even a limited number of the thousands of bills annually offered for passage. The committees of Congress are therefore powerful bodies, for they are the key to all legislation. If a committee reports a bill favorably, its acceptance by the House is not likely to be questioned; if an unfavorable report is made, it nearly always defeats the measure. A bill may be killed if the committee to which it is referred does not think it proper to present a report on it, and thousands of bills "die in committee" every year.

There are about fifty committees in each house, and appointments to these are for two years, the life of one Congress. Membership on committees is eagerly sought, especially with respect to those that are most important and powerful. The leading committee of the House of Representatives is the Ways and Means Committee, charged with providing ways and means of raising money to meet the expenses of the government. It prepares all tariff bills, for the Constitution provides that "all bills for raising revenue must originate in the House of Representatives." The similar committee in the Senate is called the Finance Committee, and it is privileged to alter or amend a tariff bill to meet its views. Other leading committees of each house are those on Appropriations, Foreign Affairs, Judiciary, Rules, Military Affairs, Naval Affairs, Elections, Immigration, Rivers and Harbors, Interstate and Foreign Commerce and Insular Affairs.

How a Bill Becomes a Law. For a discussion of the manner in which a bill is passed through Congress or a state legislature, see the article LAW, in regular alphabetical order.

Long and Short Sessions. The life of each Congress is two years, which is the length of the term of a Representative. On the fourth day of March of odd-numbered years each Congress expires by limitation, and on that day begins the life of a new Congress. Unless extraordinary events demand a spring or summer session, the *first session* of a new Congress does not occur until the first Monday in December. It sits, usually, six or seven months, very seldom later than July, and in that time endeavors to pass all legislation of an important nature except appropriation bills. This is called the *long session,* and its length cannot exceed one year; in a crisis it may be kept in continuous session the entire summer and even up to the date of the next regular annual meeting in December. The *second session* of the same Congress begins on the first Monday in December, exactly one year after the first session convened; its existence must terminate on the fourth day of March, at noon. All legislation not taken care of during the *long session* must be rushed through the brief months of the second, or *short session.* During these three months appropriation bills are passed, as well as such emergency bills as demand attention.

Special Session. Extraordinary events may require the attention of Congress at a time when its regular meeting is some months distant. The President is empowered to call Congress in *extraordinary,* or *special, session* whenever in his judgment such a step is necessary. In the published call he states his reasons for convening the legislative branch; and while Congress will give due attention to matters pointed out by the President, its liberty in the direction of other legislation during the special session is unlimited. The length of the special session is determined by the urgency of public business; it may extend up to the day in December when the next regular session begins, in which event it would merge into the latter.

Salaries. Except for the one year of 1795, there has been equal compensation to Senators

and Representatives. In that year Senators received $7 per day, while Representatives received but $6 per day. The several changes in salaries of members of both houses is given in the following table, subject to the exception above noted:

From 1789 to 1815	$ 6.00	per day.
" 1815 to 1817	$1,500	per year.
" 1817 to 1855	$ 8.00	per day.
" 1855 to 1865	$3,000	per year.
" 1865 to 1871	$5,000	per year.
" 1871 to 1874	$7,500	per year.
" 1874 to 1907	$5,000	per year.
" 1907 to ——	$7,500	per year.

Consult Bryce's *American Commonwealth;* Wilson's *Congressional Government.* E.D.F.

Related Subjects. The above article does not enter into detail respecting the organization of either house of Congress nor explain certain topics referred to. In the following articles in these volumes such subjects are treated at length:

Bill	Law
Committee of the Whole	Senate
Representatives, House of	Speaker
	Territory

CONIFERAE, *ko nif'er e,* the botanical name for the trees of the pine family, or the cone-bearers. See CONE-BEARING TREES.

CONJUGATION, *con ju ga'shun.* The conjugation of a verb begins with naming its principal parts, and then follows the verb in systematic order through the different modes, tenses, persons and numbers, in both the active and the passive voice, finishing with a statement of its three participles. The result is a complete and orderly review of the verb, not only in its simple forms, but in the compound forms or verb-phrases. The latter are derived by combining one of the principal parts of the verb with one or more of such auxiliary verbs as *am, were, have, been, will* or *may.*

To shorten so lengthy a process, conjugation is usually carried through the various tenses, modes and voices with a single person and number—the pronoun "I," for example. Such an abbreviated conjugation is called the *synopsis* of a verb.

Conjugation is the *inflection of a verb,* just as declension is the inflection of a noun and comparison the inflection of an adjective or an adverb.

A Simplified Scheme. A very compact arrangement of the different forms for use in preparing written conjugations is indicated in the following scheme. A point to notice in the accompanying plan is the careful differentiation of *will* and *shall* in the different persons, to indicate simple futurity or expectation, on the one hand, and promise or determination, on the other:

Conjugation of the Verb "Hide"

PRINCIPAL PARTS

Present	*Past*	*Past Participle*
hide	hid	hidden

TENSES	ACTIVE VOICE—INDICATIVE MODE
Present	I *hide,* you *hide,* he *hides;* we, you, they *hide*
Pres. Perfect	I *have,* you *have,* he *has;* we, you, they *have hidden*
Past	I, you, he; we, you, they *hid*
Past Perfect	I, you, he; we, you, they *had hidden*
Future	
(expectation)	I *shall,* you, he *will;* we *shall,* you, they *will hide*
(determination)	I *will,* you, he *shall;* we *will,* you, they *shall hide*
Future Perfect	
(expectation)	I *shall,* you, he *will;* we *shall,* you, they *will have hidden*
(determination)	I *will,* you, he *shall;* we *will,* you, they *shall have hidden*

The conjugation continues in like manner through the subjunctive, imperative and infinitive modes—the modern tendency being to reject the old potential mode; it lists the present, past and past perfect participles, and then repeats the entire process in the passive voice. For all these forms a good text-book on English grammar should be consulted.

A full conjugation would cover also the *interrogative, negative* and *emphatic* forms (the latter conjugated with the auxiliary *do*), and would include *progressive* conjugation—a term used for forms expressing continuous action, as *I am singing, I have been singing, I was singing, I shall be singing,* and similar combinations of the verb *be* with the present participle.

To Stimulate Interest. An excellent means for increasing the interest and practical value of the conjugating exercises is to require the use of additional words after the verb form—an object, an adverb, or an adverbial phrase—so as to make a complete sentence; as, *I hide the book, I hid from the boy, I am hidden from the others,* and so on. Such a plan is especially valuable with verbs like *sit, set, lie, lay, rise, raise,* and others in which a careful distinction must be made between the transitive and intransitive forms. The pupil feels

he is building actual sentences and not merely rehearsing a lifeless set of rules which may or may not be of real use to him. L.M.B.

CONJUNCTION, *kon junk' shun,* a term applied in astronomy to the position of two heavenly bodies at the time of their nearest approach to each other. A planet and the sun are in *superior conjunction* when the planet is beyond the sun. The moon, when "new," is said to be in conjunction; at the full it is at its greatest distance, or *elongation,* from the sun, and is in *opposition.* The moon is in *syzygy* (pronounced *siz' i ji*) when sun, moon and earth are in a nearly straight line, the term *syzygy* meaning *yoked together.*

CONJUNCTION. When the words in the English language were classified by grammarians it was found that they could be divided, according to their use, into eight different groups, known as the *parts of speech.* One of these groups consists of words which do not modify, but serve the sole purpose of connecting. To this group the name of *conjunction* was given, derived from two Latin words meaning *joined with.* A complete grammatical definition would be: A conjunction is a word used to connect phrases, clauses, sentences, or other words. There are two kinds, called *coördinate* conjunctions and *subordinate* conjunctions.

Coördinate Conjunctions. A coördinate conjunction is one which connects two sentences, two words, two phrases, or two clauses which are grammatically equal. The first use may be illustrated by a sentence like this: "He reads well, *but* his sister reads better." *But* is a coördinate conjunction which connects the two simple sentences, "He reads well" and "His sister reads better," each of which is complete in itself. In the sentence, "He *and* his sister read well," *and* is a coördinate conjunction connecting two words which are of the same rank—the pronoun *he* and the noun *sister,* which together form the subject of the sentence.

A coördinate conjunction may connect two phrases: "In red coats *and* in blue coats, the soldiers came marching." It may also connect two clauses which have the same grammatical value, as "He said that a storm had delayed him *or* he would have been there earlier." Both clauses, "that a storm had delayed him," and "he would have been there earlier," are a part of the complete predicate, the object complements of the verb *said.*

The principal coördinate conjunctions are:

Expressing addition: and, also, both, as well as, moreover, further, likewise.

Expressing separation or choice: either, or, neither, nor, else, whether, otherwise.

Expressing opposition: but, yet, still, however, while, only, nevertheless, whereas.

Expressing effect or result: therefore, hence, consequently, so, so that, thus, then.

Conjunctions in Pairs. Many of the coördinate conjunctions frequently occur in pairs, as in the following constructions:

Both...and: *Both* my sister *and* my brother attend school.

Not only...but also: He *not only* reads *but also* writes uncommonly well.

Either...or: *Either* I must go now *or* I cannot go at all.

Neither...nor: *Neither* the child *nor* the man realizes the danger.

Whether...or: *Whether* it rains *or* shines, I intend to leave to-morrow.

Though...yet: *Though* he was nearly exhausted, *yet* he refused to rest.

Subordinate Conjunctions. A subordinate conjunction is one which joins a subordinate clause to the principal clause of a sentence—elements which are not grammatically equal. In such a sentence as, "He can read better *than* I can," *than* is a subordinate conjunction connecting the subordinate clause *than I can* (*read* is understood) with the principal clause *he can read better.*

The commonest of the subordinate conjunctions are:

Expressing time or place: when, as, since, while, before, ere, after, until, where.

Expressing cause or reason: because, since, as, now, whereas, inasmuch as, for.

Expressing condition or supposition: if, unless, though, provided, in case, even if.

Expressing purpose or result: that, so that, lest, in order that, so...as.

Expressing comparison: than (after comparative), as...as, so...as.

The distinction between coördinate and subordinate conjunctions is very important, because it furnishes a means of classifying sentences in analysis. If the conjunction connecting two clauses is coördinate, the two clauses form a *compound sentence;* but if the conjunction is subordinate, the two clauses are unequal and form a *complex sentence.*

Parsing the Conjunction. To parse a conjunction it is necessary only to state what elements of a given sentence it connects and thus to determine its kind, whether coördinate or subordinate. Following is a type sentence:

He that hears much and speaks not at all,
Shall be welcome both in bower and hall.

The first conjunction, the coördinate *and,* connects the two equal verbs *hears* and *speaks.*

Both...and is a coördinate, correlative conjunction, *both* introducing and *and* connecting the two equal nouns, *bower* and *hall.*

Common Errors. The errors most frequently made in the use of the conjunction arise from carelessness in using the correlatives and the comparative *than,* from combining a plural verb with two subject nouns connected by *or* or *nor,* or from fitting a singular verb to two nouns connected by *and.* These and a few other familiar mistakes are covered in the following examples:

John is as old but not taller than Richard, for *John is as old as, but not taller than, Richard,* or *John is as old as Richard, but not taller.* The correlative conjunction is *as...as* and it is just as important to use the second *as* in making the comparison as the first. If the facts warranted, one might say, "John is *older* but not *taller than Richard,*" for *than* may introduce a clause referring back to two adjectives provided both are in the comparative degree.

Mine is as good and better than yours, for *Mine is as good as yours, if not better,* or *if not even better.* The same comment applies as in the foregoing.

I will not go without you come too, or *except you come too,* for *I will not go unless you come too. Without* and *except* are prepositions, not conjunctions, and constitute improprieties of speech when used to connect clauses.

He looks like he had been traveling, for *He looks as though he had been traveling. Like,* too, is a preposition, incorrectly used as a conjunction. This is an exceedingly common error.

Why don't you do like I do? for *Why don't you do as I do? Like* for *as* is as incorrect as *like* for *as though.*

Neither the son nor the father were there on time, for *Neither the son nor the father was there on time.* The correlative *neither...nor,* like *either...or,* requires a singular verb when connecting singular nouns. In such a sentence as *Neither the members nor their friends were charged admission,* the plural verb is, of course, correct.

His enthusiasm and energy makes him a most useful member of the committee, for *His enthusiasm and energy make him a most useful member of the committee.* Two or more singular nouns connected by *and* take a plural verb.

He is not as prosperous as he looks, for *He is not so prosperous as he looks. As...as* is used when equality is expressed, and *so...as* to express inequality or with a negative statement.

He neither questioned me nor my companion, for *He questioned neither me nor my companion. Neither...nor* connects *me* and *companion* and has no reference to the verb *questioned.* The correlative conjunction should be placed close to the words with which it belongs. It would be correct, however, to say *He neither questioned nor detained me and my companion.*

Please try and finish this lesson by noon, for *Please try to finish this lesson by noon. And* must connect equal elements; here the idea is not *please try and please finish,* but *please try to finish.* This use of *and* instead of *to* before an infinitive is a very frequent mistake.

I do not know if I can be there by Tuesday, for *I do not know whether I can be there by Tuesday. If* introduces a condition, *whether* an alternative.

He thought as how he might be able to manage it, for *He thought that he might be able to manage it. How* or *as how* in place of the conjunction *that* is an impropriety.

I don't doubt but what you can do it, or *I don't doubt but that you can do it,* for *I don't doubt that you can do it. But what* is doubly wrong, because *what* is not a conjunction at all, but a relative pronoun. *But that* is equivalent to a negative, so that the sentence as originally given would mean, *I do not doubt anything except that you can do it,* which is clearly not the intended meaning. L.M.B.

CONJURING, *kon'jering,* a term which in its older reference applies to the notions of magic and of the command of occult forces. The conjurer was in that sense a sorcerer, or worker of wonders, presumably by alliance with superhuman powers. The modern term applies to arrangement of deceptive appearances that seem to contradict the laws of nature, but are due to sleight-of-hand and mechanical devices. In addition to the clever application of physical principles, two other factors enter into conjuring; the one is the quick and dexterous movements—sleight-of-hand, or legerdemain—by which what is actually done is concealed; the other is the psychological factor of inducing the spectator to make false inferences by misdirecting his attention and guiding his inferences toward a coöperation in the effect.

The ancient conjurers employed physical devices to impress the people with their powers. It is known that by the use of concave mirrors an image was reflected upon the smoke of burning incense and an impressive apparition produced; and that the effect of a voice speaking mysteriously like an oracle was produced by means of tubes and echoes. The tradition of conjuring in India indicates a considerable knowledge of tricks of deception; and amusements of this nature are recorded in the Middle Ages.

The Modern Art. This dates from the middle of the nineteenth century and the contributions of Robert Houdin. At that time there was much interest in automatons, or figures that moved, played cards or chess, answered questions, and the like; in most cases a person was skilfully concealed within and produced the effects. Houdin constructed far more mysterious automatons, in which through levers, strings and tubes inserted in the legs of the stand that held the figure, an assistant sta-

tioned below could manipulate the mechanism. He improved also upon such effects as the illusion of a detached human head, or head and body seemingly floating without legs; or again the mysterious appearance or disappearance (vanishing) of a person in a cabinet. The principle was that of a set of mirrors which gave the effect of clear space under the body, while actually the mirrors concealed the legs; mirrors similarly provided a space for the "vanishing lady." The mystery of a person resting on one elbow supported by a rod, with the body horizontal, was due to a rigid steel frame worn under the clothing; the effect was made more mysterious by the pretense of "mesmerizing" the subject to produce the illusion.

Houdin employed magnets, then quite a novel device; made a chest heavy or light (by secretly turning on an electro-magnet under the stage); he used an electric current to heat a platinum wire, which burned a thread, which released a false lid, and mysteriously made coins appear in a transparent glass box. He refined the devices and made the effects more baffling. In such a trick as pouring all kinds of liquors from the same bottle, he not only used the older principle of controlling the fluid by placing his thumb over an air-hole, but also had different essences in the bottom of the several glasses on the tray, so that by choosing the glass, he could produce the desired flavor. By *palming,* that is, skilfully concealing objects in the hand, by directing the attention to the one hand while the other performed the trick, by clever talk and a mysterious setting, he enhanced the art of the illusionist.

The principles underlying the conjuring tricks of the stage may be readily illustrated. Some of the devices involve rather complex applications of physical and chemical principles; a recent one controls a wooden hand that answers questions, by a wireless telegraphy outfit. But even simple devices, such as a fine silk thread which pulls out of a pack a desired card (which first has been "forced"—that is, pushed forward so that it will be chosen when apparently a free choice of cards is offered)—are often quite as baffling. False bottoms, pockets, hollow wands, substitution of a second object like the first, traps in tables, double openings, facilitate the disappearance and reappearance and transformation of objects.

A single trick described in detail will best illustrate the most important factors involved. Several gold rings are gathered from the audience on the conjurer's wand; they are then thrown on a platter and hammered until they fit in a pistol; the pistol is fired at a set of boxes hung from a cord; the first box is opened with a key and a second taken from inside it, then a third, and a fourth, and a fifth; in the last box are found the original gold rings quite whole and each tied to a bon-bon. What the spectators fail to observe is (1) that the wand is changed from the right to the left hand of the performer as he steps back on the stage, thereby allowing the real rings to slip into the right hand of the performer, while false brass rings which were in the left hand are pushed forward on the wand; (2) that the performer calls for a pistol, which is brought by an assistant, to whom he at the same time gives the gold rings; (3) that as the pistol is fired the assistant pushes a small table (with a fringe) on the stage; (4) that the performer gets this table and places the boxes upon it; (5) that the second box is really taken from the first and the third from the second, but that the last box is pulled from under the table (concealed by the fringe) and the box displayed as though it had come from the next larger one. The assistant had tied the true rings to the bon-bons and placed them in the box while the hammering of the false rings was going on. The ingenuity of a trick is thus seen to depend upon the combined mechanical and psychological effect.

There is a group of tricks which aims to give the impression of the possession of unusual powers. The "second-sight," or "mind-reading," performance answers questions, gives numbers, names articles, etc., held up by the audience. It may be done by means of a code, in which a slight variation of the form of the question is the clue to the answer, performer and assistant having memorized the code. In another form the questions are written (and a concealed impression taken, or blank papers substituted for the originals) and secretly conveyed to an assistant under the stage, who in turn speaks to the blindfolded "mind reader" through a tube; this form has been used as an evidence of "spiritualistic" power of the "medium" to read sealed messages.

The cabinet mystery was also used as an evidence of spirit-force in releasing the medium, or ringing bells, playing on tambourines or producing spirit forms. That all this is within the power of clever trickery has been shown again and again. Much myth and exaggeration

is current in regard to the Oriental tricks, many of which, as described, never happened. The basket trick, in which a slender lad enters a basket through which a sword is pushed to and fro, and then reappears unhurt in the audience, depends upon the flexibility of the basket, the adroitness of the lad in directing the thrust, and the provision of a "double" in like dress. The bush that grows flowers in a few moments is a case of substitution.

Its Psychology. The psychology of conjuring is interesting. It shows how readily the mind is deceived and what slight prepossession will convert a trick into a miracle, how readily the mechanism remains undetected, and how completely natural means account for the appearance. The conjurer is thus the scientific successor of the sorcerer. What has changed is the attitude toward his wonders; they now afford amusement and stimulate wonder and curiosity, while in former days they aroused fear and were accepted as proofs of superhuman power.

It is related that Houdin was sent to the Arabs to overcome their superstitious beliefs in the power of their magicians. He performed with appreciation his trick of making a chest heavy or light (by turning on or off an electromagnet); the chest easily lifted by an Arab one moment was immovable the next. But when on another occasion he announced the same trick as the power to take a man's strength away, the Arabs fled in fear of such uncanny powers. The same performance which convinces a believer of the reality of spirit influence becomes merely a clever trick to another with a more scientific attitude. Yet it remains difficult to impress persons with the fact that what they cannot explain must be accepted as proof of theories which they are inclined to hold, although there is no established connection between their theories and the unaccounted facts. J.J.

Relating to Various Beliefs. The articles on the following topics, while some of them do not bear on conjuring, are of interest in this connection because they, too, deal with pseudo-sciences or superstitions:

Alchemy	Necromancy
Astrology	Occult
Clairvoyance	Palmistry
Demonology	Phrenology
Divination	Physiognomy
Faith-Cure	Psychical Research
Hypnotism	Psycho-Analysis
Magic	Spiritualism
Medium	Subconscious
Mesmerism	Suggestion
Mind Reading	Superstition
Telepathy	Trance
Theosophy	Witchcraft

CONKLING, *kongk'ling,* ROSCOE (1829-1888), an American statesman and lawyer, prominent in the organization of the Republican party and actively connected with its history throughout a long career in the Senate. He was a typical leader in the old school of American politics. When Conkling was first elected to Congress, in 1858, he was mayor of Utica, N. Y., and had become widely known through his campaign speeches for Taylor and Scott. Except for the term between 1863 and 1865, when he held a position in the War Department, he was a member of the House of Representatives until 1867, and in that year became one of the United States Senators for the state of New York.

Conkling was one of the best-known members of the Senate in the administrations of Johnson, Grant and Hayes, and he was an especially active member of the "Stalwart" faction that so strenuously fought for a third term for Grant. He was out of sympathy with the reform element in his party, a bitter opponent of civil service and firm in his belief that the Senators should be consulted in the matter of appointments made by the President.

In 1881 President Garfield nominated an anti-Conkling man for the office of collector of New York, and in spite of Conkling's opposition the appointment was confirmed by the Senate. He and his colleague, Thomas C. Platt, at once resigned, and asked for a reelection from the New York legislature. Their defeat marked the end of Conkling's political career, and he spent the rest of his life in the practice of law in New York City.

CONNAUGHT, *kon'nawt,* ARTHUR WILLIAM PATRICK ALBERT, Duke of (1850-), a British soldier and administrator, Governor-General of Canada from 1911 to 1916. He was the third son of Queen Victoria, and was born at Buckingham Palace on May 1, 1850. He entered the Royal Military Academy, Woolwich, at the age of sixteen, at eighteen was assigned to the Royal Engineers, then served for a few months with the Royal Artillery, and in August, 1869, was transferred to the Rifle Brigade. He was promoted to the rank of captain in 1871 and step by step won promotion to the rank of general in 1893. In Egypt in 1882 he commanded the Guards Brigade at the Battle of Tel-el-Kebir. He was mentioned several times in despatches, was made Companion of the Bath and was thanked by Parliament.

From 1886 to 1890 the Duke was in active command of the Bombay army in India, and then for eight years was in England as commander of the southern district and later of the Aldershot district. He succeeded Lord Roberts in 1900 as commander-in-chief of the forces in Ireland. Four years later, when the war office was reorganized, the Duke was appointed to the newly-created office of inspector-general of the forces, which he held until 1909, when he became commander-in-chief in the Mediterranean, with headquarters at Malta. On October 13, 1911, he became Governor-General of Canada and for five years fulfilled the duties of that exacting office with great skill and was one of the most popular Governors-General Canada has ever known. His last public duty in Canada was to lay the corner-stone of the new Parliament Buildings at Ottawa; the corner-stone of the old structure (destroyed by fire in 1916) was laid by his brother Edward, later King Edward VII, about fifty years earlier.

DUKE OF CONNAUGHT
Governor-General of Canada from 1911 to 1916, and uncle of King George V of England.

In 1914 it was announced that Prince Alexander of Teck would succeed him as Governor-General, but owing to the outbreak of the War of the Nations the change was postponed. Finally, in 1916, the Duke of Devonshire was appointed his successor. G.H.L.

CONNEAUT, *kon e awt'*, O., on Lake Erie, in Ashtabula County, two miles west of the Pennsylvania state line. Cleveland is sixty-seven miles southwest, and Buffalo is 120 miles northeast. It is on the New York Central and the New York, Chicago & Saint Louis railroads. Car ferries ply between the city and Rondeau and Port Stanley, Canada, across the lake. The area is about two and a half square miles. The population in 1910 was 8,319; in 1914 it was 8,824.

The city is situated along Conneaut Creek, at whose mouth stands a lighthouse. The fine harbor is entered by the largest vessels, and freighting is extensive. Iron ore is shipped here in great quantities from the Duluth field; there are also large cargoes of the produce of the surrounding grain-growing and dairying country and locally manufactured products. Railroad shops, planing and flour mills, manufactories of leather, electric and gas fixtures and lamps, nickel and tin-plate works and foundries represent the principal industries.

The city has a splendid park of forty acres along the lake. Among the important buildings are a Carnegie Library, three hospitals and two banks.

The first white settlers in Northern Ohio located on the site of Conneaut. In 1796 surveyors for the Connecticut Land Company built a log storehouse here, but the permanent settlement was made two years later, and took the Indian name of Conneaut. The town was incorporated in 1832, and received a city charter in 1898. C.W.S.

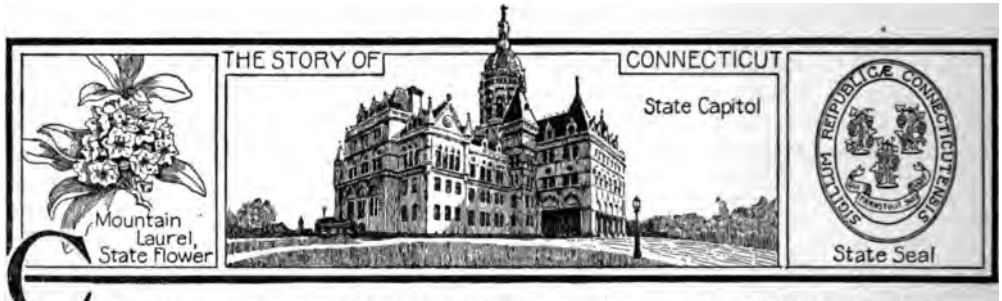

CONNECTICUT, *kon net' i kut*, the third smallest state in the American Union, leads all the others in the manufacture of brass, clocks and silver-plate. It is also notable for many other important industries and as the home of a large number of insurance companies. Connecticut was one of the original thirteen states. The chief industry of its early colonists was agriculture, but necessity called forth inventive genius, which passed down the generations, and now more patents are issued to the inventors of the state, in proportion to population, than to those of any other American commonwealth. And the gross value of its

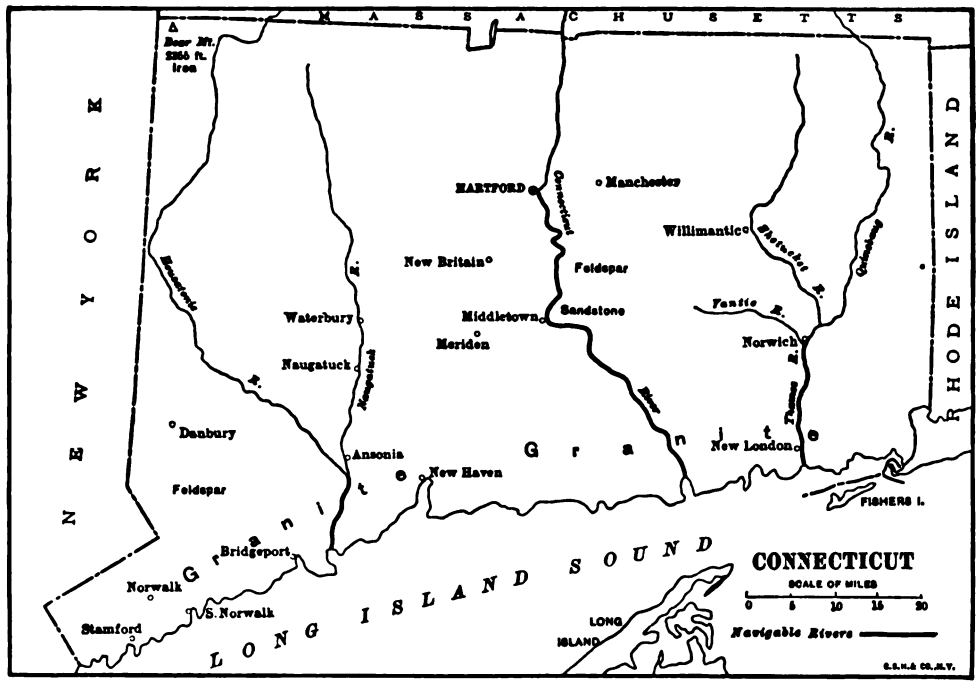

OUTLINE MAP OF CONNECTICUT

Showing boundaries, principal waterways and leading cities, quarrying locations, and the highest point of land in the state.

manufactures brought the little state to twelfth in rank, according to the United States census of 1910. In an early day some scheming manufacturers made and sold wooden nutmegs, and the fraud gave to Connecticut the name of NUTMEG STATE. Yet because of the solid characteristics of its people it has also been called the LAND OF STEADY HABITS. The word *Connecticut* is of Indian origin and means *long river*. The mountain laurel is the state flower.

It is nearly one-third larger than Delaware and Rhode Island together, covering about 4,965 square miles, but has only about three-fourths as many people as the city of Philadelphia. It supports a population of 1,114,756 people (census 1910), averaging 231 to the square mile; the Census Bureau estimated the number of people in 1917 to be 1,254,926. Only Rhode Island, Massachusetts and New Jersey, in the order named, have greater density of population.

Location and Land Surface. This irregularly-rectangular state lies on Long Island Sound, with New York on the west; it is bounded on the north by Massachusetts and on the east by Rhode Island. Most of the state is somewhat rough, with three important river-valleys. The central one, the Connecticut Valley, is the most fertile, containing about 600 square miles of good, low, flat land, above which rise the Hanging Hills, near Meriden. In the eastern part of the state is the valley of the Thames. The Housatonic-Naugatuck system of rivers is in the western portion of the state where, too, lies the southern continuation of the Berkshire Hills. In the northwest corner are a number of low mountains, Bear Mountain in Salisbury with an altitude of 2,355 feet being the highest; Gridley, Riga, Bradford and Dutton mountains are also of interest. Throughout the state are numerous small lakes and many little rivers, the latter of which, with their falls and rapids, furnish power to great industries. The coast of Connecticut is irregular, with here a rocky point, there a sandy beach, and occasionally a good harbor.

Climate. Owing to winds from the west and southwest the climate is subject to sudden changes, but these winds temper the severe winters and hot summers. The pleasantest season is autumn, though the northwestern hills and the rocky seacoast are frequented all the summer by visitors from New York and near-by cities. The rainfall is sufficient everywhere for agricultural purposes, therefore irrigation is practically unknown.

Mineral Resources. Although Connecticut has deposits of various minerals, only a few are extensive enough to warrant working, and the value of its mineral products is less than $4,000,000 a year. Brown sandstone for building purposes, quarried near Middletown, and marble, flagstone, feldspar and stone suitable for the manufacture of lime and cement are the principal products; Connecticut is the third state in the Union in the production of feldspar. Though of little importance now, iron mines have been worked since 1732, once furnishing material for cannons and ammunition during the Revolutionary War. The iron for the anchor of the famous frigate *Constitution,* popularly known as "Old Ironsides," was from Connecticut.

Inventors and Their Inventions. From the busy, intelligent early settlers of Connecticut sprang many inventive geniuses. Eli Terry, of mantel-clock fame, and others improved the art of clockmaking; Wheeler and Wilson gave the world improved sewing machines; Charles Goodyear developed his process of rubber vulcanizing; Samuel Colt invented the revolver.

Industries. With the aid of plentiful capital, furnished largely by insurance companies, and with abundant water power, the energetic people of Connecticut have built up industries whose products yield over $500,000,000 yearly. They make three-fourths of the country's clocks, over two-thirds of the plated ware and nearly one-half of the brass, bronze and hardware. These industries and the manufacture of rubber goods, textiles, machinery, etc., employ one-fifth of the total population. The most important manufacturing city in the state is Bridgeport, followed closely by New Haven, Waterbury and Hartford.

One of the largest thread-manufacturing companies in New England is in Willimantic, and at South Manchester is one of the largest silk mills in the country.

Products of the Soil. The best agricultural lands in the state are sandy, loamy or clay soil, and these are chiefly in the Connecticut River basin and smaller valleys of the highlands. From colonial times the number of farms has rapidly decreased, as agriculture has given way to other industries. Forage crops are of most importance, averaging over 450,000 tons yearly, valued at from $8,000,000 to $10,000,000. The tobacco crop ranks next, the mild-flavored "domestic" leaf of high quality providing the famous "Connecticut wrappers" of cigars. About 30,000,000 pounds of tobacco are produced each year, valued at about $5,000,000. Vegetable-growing is especially important in places near the New York market, where many market gardens are found, this industry, exclusive of potatoes, bringing about $2,000,000 a year. The apple, peach and pear crops are valued at one or two million dollars a year.

Dairy products are also important. A yearly yield of about 50,000,000 gallons of milk is estimated, and butter made is valued at over $1,000,000. In fisheries, Connecticut ranks third among the New England states, oysters being the most valuable.

Transportation and Commerce. The excellent facilities for transportation have also aided the development of all industries. Over 2,700 miles of railroad afford dirct connection with every part of the country, the largest railroad being the historic New York, New Haven & Hartford. There are also about a thousand miles of electric street railway and hundreds of miles of the finest highways.

Bridgeport, New Haven, New London and several other seaports are conveniently located and have harbors which are ample for all necessary shipping. Hartford, the capital, is at the head of navigation of that important avenue of transportation and commerce, the Connecticut River. In recent years improvements in the river below that city have been made by the United States government.

The People. To be near their work, it is necessary for about ninety per cent of the population to live in the cities, over one-third of the entire population being concentrated in the cities of New Haven, Bridgeport, Hartford and Waterbury. Most of the farmers, business men and factory heads are of native parentage and constitute over thirty-five per cent of the inhabitants. An almost equal number of the people are native-born of foreign parentage, and most of the others are foreign-born. There are only about 15,000 negroes. The majority of skilled workers are English, German or Swedish, but Ireland, Scotland, Italy, Russia, Canada, France, Austria, Hungary and Denmark have contributed to the population.

Education. Provisions for education at public expense have been zealously advanced since the earliest colonial days, so there is a low percentage of uneducated people (see ILLITERACY). All children between the ages of seven and sixteen must attend school, unless excused because they must work after they are fourteen. Besides about 1,400 elementary schools there are

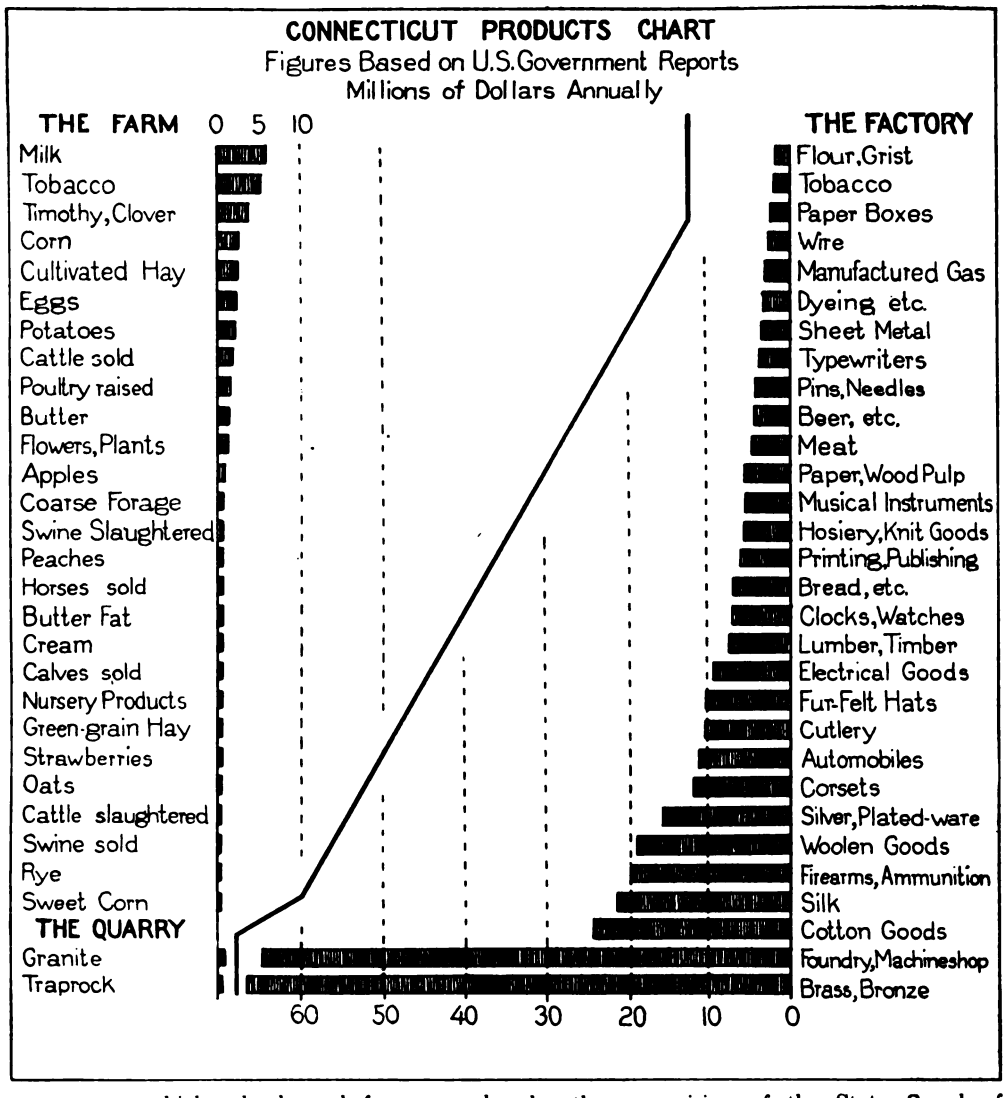

over seventy high schools and four normal schools, and the legislature has authorized instruction in trades and useful occupations in towns and cities. Expenditures for free education amount to almost $9,000,000 yearly.

There is no state university, but there are a number of endowed colleges for higher education and an agricultural college at Storrs. Yale University at New Haven, established in 1701, is one of the strongest in the country; it is described at length under its title in this work. Besides the above there are the Wesleyan University at Middletown, Trinity College at Hartford and the Connecticut College for Women, founded at New London in 1911.

Other Institutions. The state maintains under the supervision of the State Board of Charities hospitals for the insane at Middletown, Norwich and Hartford, reformatories at Cheshire, Meriden, Hartford and New Haven, and the Industrial School for Girls at Middletown. The state also has a school for the feeble-minded at Lakeville, two institutions for the deaf, one for the blind and numerous hospitals and sanitariums throughout the state. The state prison is at Wethersfield.

Government. The constitution of the state adopted in 1818 is still the basic law; up to 1914 it had received thirty-five amendments. The executive officers are the governor, lieutenant-governor, secretary, treasurer and comptroller. The general assembly constitutes the

legislative department. It consists of a senate of thirty-five members and a house of representatives of 258 members, all elected for two years, at a salary of $300 each for regular sessions and mileage for extra sessions. Regular sessions are biennial, commencing in January of odd-numbered years, and cannot continue beyond the first Wednesday after the first Monday in June. Among other powers, the general assembly may grant divorces, confirm titles and annul decisions of minor justices. The judicial department consists of a supreme court of errors with a chief justice and four associate justices, who serve eight years; a superior court with six judges who also serve eight years; and, in some of the principal cities, inferior courts of common pleas whose judges serve four years. The governor nominates and the legislature appoints all judges.

In addition to certain other requisites, such as age, term of residence, and moral character, male electors must be able to read any article of the Constitution of the United States or any section of the state statutes. Women are allowed to vote for school officials.

History. The first settlement was a Dutch trading post at Hartford in 1633. But the English had become interested in the region, and the land from Narragansett Bay to the Pacific having been granted to Lord Saye and Sele and others in 1631, John Winthrop, Jr., was sent from England as governor. He immediately built a fort at Saybrook to prevent the Dutch from getting control of Connecticut and gave settlers who had previously located at Windsor, Wethersfield and Hartford permission to remain. Gradually various ministers and their congregations, to break away from the strict Puritan government in Massachusetts, migrated to the Connecticut Valley. Soon the Connecticut Colony numbered 800 people, including the towns of Windsor, Wethersfield and Hartford. In 1639 they adopted a constitution which was the first written constitution in America, giving the state the name of the CONSTITUTION STATE.

In the meantime another colony, known as the New Haven Colony, was established with a strict government based on the Scriptures. It included New Haven, Milford, Guilford, Stamford and Southold. Though occasionally disturbed by Pequot Indians and the Dutch, both colonies expanded, and Connecticut became known as one of the most prosperous and liberal of the New England colonies. By purchase and colonization it gradually gained possession of most of the present state, and in 1662, under a charter secured from Charles II, absorbed the New Haven Colony. This charter served as its constitution when it became a state in 1776, and was retained until 1818, when a new one was adopted. Tradition tells that when Governor Andros demanded the Connecticut charter in 1687 it was hidden in the hollow trunk of the famous Charter Oak and remained there until 1693.

During the Revolutionary War Connecticut earned the name PROVISION STATE, for troops and supplies were generously supplied. Its war governor, Jonathan Trumbull, was one of the closest friends and advisers of Washington. During the war the British burned Danbury, in 1777, and raided New Haven in 1779. Forts Griswold and Trumbull were taken by the traitor Benedict Arnold in 1781.

Through the influence of delegates from Connecticut at the Constitutional Convention in 1787 the present system of representation in Congress was adopted. Connecticut opposed the War of 1812, and its capital was the seat of the Hartford Convention. Although Hartford and New Haven were joint capitals of Connecticut for many years, in 1873 the former became the sole capital. In 1881 the long-disputed western boundary was definitely settled.

The progress of Connecticut in reforms which are affecting the whole nation is shown in the passage of stringent pure food laws in 1907, the authorization of a public utilities commission in 1911 and two years later the passage of a workingmen's compensation act. T.S.W.

Other Items of Interest. It was in Connecticut that the famous Blue Laws, with their over-strictness, were long supposed to have been in force, but it was later discovered that these were the invention of an exiled colonist whose purpose was ridicule. See BLUE LAWS.

Of all the governors of the thirteen colonies, Trumbull was the only one who at the outbreak of the Revolution was not asked to resign.

Connecticut was the first colony to instruct its delegates to vote for the Declaration of Independence.

The name *Brother Jonathan*, popularly applied to the United States, is said to have been derived from that of Jonathan Trumbull, war governor of Connecticut.

As early as 1732 the territory was manufacturing men's hats in such quantities that the hat-makers of London complained that imports from Connecticut were ruining their business.

CONNECTICUT

Cities on the Sound

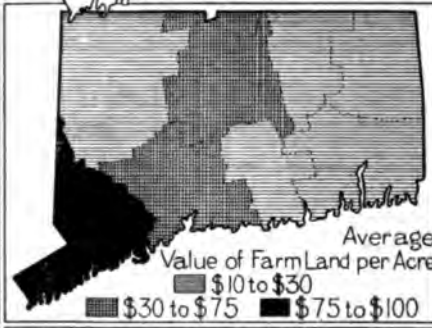

First Law School in the United States Established at Litchfield in 1784

Tobacco plant in blossom

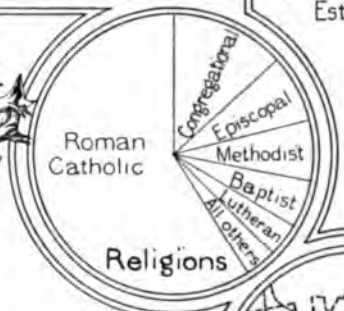

Religions

The State Flag, adopted in 1897. It is of azure blue, with shield of argent white, leaves and fruit in their natural colors

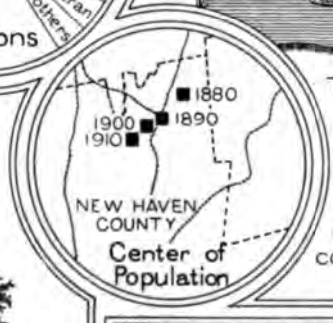

Center of Population

The Charter Oak

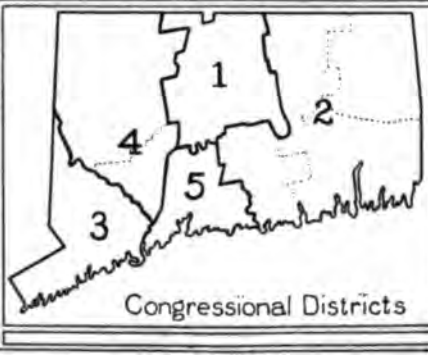

Congressional Districts

Research Questions on Connecticut

An Outline suitable for Connecticut will be found with the article "State."

How many people would be thrown out of work if all the manufacturing plants in the state were shut down?

How old was the colony when it established its first institution of higher learning?

What prominent part did Connecticut have in the making of the Constitution?

How many times as high as the loftiest point in this state is the highest point in Colorado? In Montana?

Could a foreigner who had never learned to read English be naturalized in this state?

Give three popular names which are applied to the state, and tell the origin of each.

For what use is the tobacco of Connecticut especially suited?

Describe the state flag.

How well does the state care for the defective and unfortunate element of its population?

To what native of this state do you owe the fact that you can so easily keep your feet dry when you go out in the rain?

How much is spent on education each year? From what was the larger part of the school fund secured?

How much did the state suffer during the Revolutionary War?

If the populations of Connecticut and Chicago were exchanged, would the state be more or less densely populated than it is at present?

What sea-food could the state least afford to dispense with?

What unusual power has the legislature of this state?

Is irrigation necessary anywhere in the state?

In what way would the climate be different if the prevailing winds came from the north and northwest?

What part has the Federal government had in bettering the facilities for commerce in the state?

How far beyond the present boundaries of the state did the original grant of territory extend?

What part did Connecticut have in the construction of one of the most famous ships ever built in the United States?

How large a proportion of the people live under rural conditions?

What part did the Charter Oak play in the history of Connecticut? What became of it afterward?

What decided change has taken place since colonial days in the relative importance of the various industries?

In the production of what mineral is Connecticut surpassed by only two states?

How many states are smaller than Connecticut? How many are more densely populated? How many have had a longer existence?

In traveling about the state, how many white men would you see, on an average, to one negro?

The school fund of the state was largely established by the sale of the Western Reserve, a large tract of land granted to Connecticut in 1786. This Western Reserve lay within the present state of Ohio.

Consult Clark's *A History of Connecticut, Its Peoples and Institutions;* Johnson's *Connecticut,* in "American Commonwealth" Series.

Related Subjects. The articles on the following topics will furnish more detailed information as to certain phases of the geography, the industrial life and history of Connecticut:

CITIES AND TOWNS

Ansonia	New Britain
Bridgeport	New Haven
Bristol	New London
Danbury	Norwich
Derby	Stamford
Hartford	Torrington
Manchester	Wallingford
Meriden	Waterbury
Middletown	West Haven
Naugatuck	Willimantic

LEADING PRODUCTS

Brass	Oyster
Bronze	Silk
Clock	Thread
Feldspar	Tobacco

RIVERS

Connecticut	Housatonic

UNCLASSIFIED

Berkshire Hills	Hartford Convention
Charter Oak	Long Island Sound
Green Mountains	Yale University

CONNECTICUT, *kon net' i kut,* **RIVER,** the longest river of the New England states, rising far to the north in New Hampshire. It flows southward between New Hampshire and Vermont, through Western Massachusetts and the central part of Connecticut, and finds an outlet to the sea through Long Island Sound. It is nearly 400 miles long, and drains an area of over 11,000 square miles. The valley of the Connecticut is famed for its beauty and fertility, and the stream flows through one of the most prosperous manufacturing sections in the United States. Numerous falls along its course furnish magnificent water power and have determined the location of such thriving industrial centers as Bellows Falls, Vt., Turners Falls and Holyoke, Mass., and Windsor Locks, Conn. Between Hartford and the Sound, a distance of fifty miles, the river is navigable for large steamers, and beyond that point for some distance into Massachusetts it has been made navigable for smaller boats by means of canals. See CONNECTICUT.

CONNELLSVILLE, *kon'elz vil,* PA., the center of the most important coke region of the United States, is situated on the Youghiogheny River, in Fayette County, in the southwestern part of the state. Pittsburgh is about fifty-six miles northwest. Excellent facilities for transportation are offered by the Baltimore & Ohio, the Pennsylvania, the Western Maryland and the Pittsburg & Lake Erie railways. Electric lines also operate between Connellsville and towns north, west and south, and the city is connected by bridge with New Haven, now a part of Connellsville. In 1910 the population was 12,845; it had increased to 15,455 by 1916.

The territory around Connellsville is also rich in coal and natural gas. Until 1913 the coke output of this district was estimated at fifty per cent of the total output of the United States. Besides its high rank as a coke center, Connellsville has one of the largest lock factories in the United States, and its West Pennsylvania Power Plant is the second largest steam electric plant in the country. The Cottage State Hospital, the South Side Hospital (private), a Carnegie Library, and the Federal building, erected in 1912 at a cost of $130,000, are the most notable buildings. Besides the public school system, there is a business college.

Connellsville was settled in 1770, was formed into a township in 1793 and named for Zachariah Connell, the founder. It was incorporated as a borough in 1806 and as a city in 1912. Edward Braddock, the Irish general of French and Indian War fame, is buried here. W.P.S.

CONNOR, *kon'er,* RALPH. See GORDON, CHARLES WILLIAM.

CONSCRIPTION, *kon skrip' shun,* or **DRAFTING,** terms generally applied to enforced enlistment in army or navy. From the days of the ancient Romans, conscription in one form or another has been practiced in Europe. The modern form of conscription, by which every citizen between certain ages who is physically fit to do so is compelled to serve in the army, was first introduced by France. It was an indirect result of the French Revolution, which almost put a stop to recruiting. Partial conscription did not meet the requirements, and in 1792 a law was passed compelling all citizens to undergo military training. Conscription was quickly adopted in nearly all European countries, the term of service being usually three years. There are, however, many variations of the system.

Germany as a political power derived great benefits from conscription. Many authorities trace the marked progress of that country since the Franco-German War to the compulsory military system and the order evolved by military training and discipline. In the United States, Canada and Great Britain conscription is not favored, though during the War of the Nations England was obliged to resort to conscription. During the War of Secession the Northern states adopted conscription, which resulted in "draft riots" in large cities. Since that time no occasion for compulsory service has arisen in America. Canada has sent thousands of her finest sons to join the British army whenever needed, and Canadians proudly claim that while volunteering is made possible conscription is unnecessary.

CONSERVATION, which means, literally, "the preserving from waste or injury," is applied very generally at the present time to the safeguarding of a nation's natural resources. In this sense, however, much more than preservation is implied. Conservation of natural resources includes also development, prudence, economy and foresight in caring for nature's bountiful gifts. It is the sacred duty of each generation to care for these gifts, so they may be available for the generations to come. In the words of Gifford Pinchot, its foremost American advocate, "Conservation is the greatest good to the greatest number for the longest time."

The natural resources upon which man depends for his existence are water, forests, minerals and the fertility of the soil. Of these, water is the only one whose supply can be said to be inexhaustible. Yet its unequal distribution, its tremendous powers of destruction in time of flood and its wonderful possibilities

in furnishing power make its use and control one of the important problems of conservation. Surplus water must be stored and made available in time of drought; forest areas that retain the water that would otherwise cause the streams to overflow their banks must be protected from the lumberman's ax; water power must be developed and be protected from private exploitation; streams must be purified for water supply; and swamp and overflow lands must be drained and made useful.

Forests, minerals and products of the soil all belong to the resources which are limited in their supply. The destruction of vast quantities of timber through the ax and the flames of forest fires went on century after century before the world came to a realization of the danger that menaced one of its most valuable assets. In Europe adequate systems of conserving the forest areas have been devised by Germany, France, Austria, Denmark and Belgium, and in this work Germany carries off first honors. Every German state has its forest organization, and there are in the country several schools of forestry. France established a school of forestry at Nancy in 1824, and its Department of Forestry has an admirable system of replanting and cultivating timber lands.

Of the minerals, coal is the most important from an industrial standpoint. This valuable fuel has for years been mined as if the supply were inexhaustible, and official figures show that there has been about one ton wasted to every ton mined. It has been the policy to leave in the ground whatever is not easily mined and to ignore vast quantities of material of a lower grade, much of which has been made inaccessible by the caving in of abandoned shafts. Through the conservation movement man is learning how to mine coal with less waste, and he is learning another lesson, equally important, that water power may be utilized to develop electrical energy and thus lessen the consumption of coal. Wherever electric power generated by water is used instead of steam for transportation, heating or factory purposes, there is a proportionate saving of the world's coal supply.

Conservation in the United States. In America, the conservation movement had its birth in the movement to save the forests, the rapid destruction of which was pointed out as early as 1873 by the American Association for the Advancement of Science. As a result of the agitation then begun, a Bureau of Forestry was created in the Department of Agriculture, and in 1891 the government began to set apart national forest reserves. At the present time the United States has over 185,000 acres of national forest area.

The greatest pioneer in the work of preserving the country's natural wealth was Gifford Pinchot, under whose leadership the United States Forest Service (formerly the Bureau of Forestry) developed to a position of first importance. Pinchot had the vision to see and the courage to declare that the resources of the nation were inseparably bound up in each other and that the country's natural wealth must be protected from two evils—waste and unrestrained and selfish monopoly.

The White House Conference. It was fortunate for the conservation movement that when public sentiment was becoming thoroughly aroused on the subject open-minded and far-seeing statesmen were in national official positions. Acting on Pinchot's suggestion, President Roosevelt brought the underlying forces of the movement to a focus by calling, in May, 1908, a White House conference, or "Conference of the Governors." This historic assembly, which marks the beginning of a definite and recognized public policy in regard to the preservation of the country's resources, was attended by governors from thirty-four states and by numerous distinguished men interested in or connected in some way with the movement.

Shortly after the White House conference, President Roosevelt created a National Conservation Commission, consisting of forty-nine men prominent in political affairs, the industries and science. This commission was divided into four sections, which reported respectively on minerals, waters, forests and soils. The results of their investigations, published in 1909, gave the United States the first inventory of natural resources possessed by any nation, for the report contains a statement as to the country's natural wealth, the amounts already used and the probable duration of their future life.

What Has Been Accomplished. During Roosevelt's administration more than 234,000,000 acres of the government domain, including timber, coal and phosphate lands and lands containing valuable water-power sites, were withdrawn from the possibility of private ownership. This is representative of the present policy of the government and is one of the most important results of the conservation movement. Another achievement of the con-

servatists is the construction of a government railroad in Alaska which will give a tremendous impulse to the development of its rich coal lands (see ALASKA). Not the least-striking evidence of the force of the movement is the failure of several interests to defeat or weaken the government policy of preserving from waste and despoliation the magnificent resources on which the future welfare of the nation depends.

North American Conservation Conference. President Roosevelt was authorized by the National Conservation Committee to invite Canada and Mexico to join with the United States in a movement for the conservation of the resources of the entire American continent. In February, 1909, the North American Conference, consisting of three commissioners from each of the countries represented, met in Washington. Harmony prevailed throughout the sessions and among the valuable plans outlined was the suggestion that steps be taken to make the conservation movement world-wide in scope.

Conservation in Canada. In 1909, the Dominion Parliament passed an act creating a Commission of Conservation for Canada. The aims of this commission were stated as follows:

> It shall be the duty of the Commission to take in consideration all questions which may be brought to its notice relating to the conservation and better utilization of the natural resources of Canada, to make such inventories, collect and disseminate such information, conduct such investigations, inside and outside of Canada, and frame such recommendations as seem conducive to the accomplishment of that end.

Thirty-two members make up this Commission; of these, the Minister of the Interior, the Minister of Mines and the member of each provincial government in Canada who is charged with the administration of the natural resources of the province are members by virtue of their office. The important subjects upon which the Commission is working are the protection of the standing timber throughout the Dominion, the conservation of water supply and its relation to the forests, the supervision of fish and game, possible economies in the development of the mineral resources, public health and the conservation of the products of the soil. The Dominion has a vast area set aside for national parks, important among which are Rocky Mountain Park and Jasper Park in Alberta, and Yoho Park and Glacier Park in British Columbia. Over 145,000,000 acres are included in the national and provincial forest reserves. B.M.W.

Related Subjects. The following articles in these volumes will make more clear certain phases of the general topic of conservation:

Bird	Flood
Subhead *Bird Reservations*	Forests and Forestry
	Irrigation
Coal	Parks, National
Fire	Pinchot, Gifford
Subhead *Fire Prevention*	

CONSERVATIVE, *kon sur' va tiv,* a term applied in Great Britain and Canada to a political party which favors the maintenance of governmental conditions that have been tested and proved good. This party objects to changes in the direction of new and untried measures. One of the greatest leaders the Conservative party ever had was the Earl of Beaconsfield. Joseph Chamberlain, one of England's ablest men, left the ranks of the Radical party and joined the Conservative side. Sir Robert Borden, a Premier of the Dominion of Canada, is a strong type of the old Conservative party, formerly known as "Tories" in England. The Conservatives have lost ground during recent years as progressive ideas have taken root and men with eloquence to expound them have risen from the ranks of the people.

CONSERVATORY, *kon sur' va to ri,* a name applied to a school devoted to instruction in all branches of music. The word was originally the Italian word *conservatorio,* which means a place for keeping anything. In the Italian

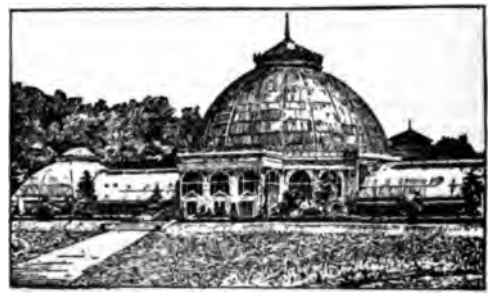

A PLANT CONSERVATORY
Typical form of building, glass-covered.

religious conservatorios, where orphan children were cared for, special attention was given to teaching music and declamation; hence its modern application. The first conservatory is said to have been founded in Naples in 1537. Perhaps the most famous school is the French *Conservatoire de Musique,* established in 1795. In England these schools are not called conservatories, because that name is there given to a place devoted exclusively to flowers; but the Royal Academy of Music in London, the

Guildhall School, and others have the same functions. Every great city in America has a conservatory of music, and some of these are known throughout the continent among musicians. In America the name is also applied to a botanical garden or to a lesser display of flowers and shrubs.

CONSONANT, *kon'so nant,* a letter which cannot be sounded perfectly without a vowel letter, and which in being uttered requires more or less obstruction of the breath by the tongue, lips and teeth. *L, m, n,* and *r* are called *liquid* consonants, as they are more easily uttered than others. *B, d, p, k, t* and hard *g* are called *mute* consonants, as in pronouncing them scarcely a sound is emitted, and they really require a vowel before or after, as *ap, pa, at, ta. S, z* and *v* are consonants which do not necessarily require connecting vowels, and are really semi-vowels. See ALPHABET; VOWEL.

CONSPIRACY, *kon spir'a si,* an agreement between two or more persons to carry into effect an unlawful purpose. In order to render the offense of conspiracy complete it is not necessary that any act should really be committed following the unlawful agreement, or that any person should actually be defrauded or injured; simply the act of conspiring, or planning, constitutes the crime. Each person involved is criminally responsible for everything resulting from such purpose, whether specifically intended or not. Conspiracy is punishable with fine or imprisonment; fines may be as high as $10,000 and punishment as great as fourteen years' imprisonment. If the loss of human life results from a conspiracy the more serious charge of murder is lodged against those involved.

CONSTABLE, *kun'sta b'l,* the chief peace officer in rural communities, including unincorporated villages. The constable not only enforces the laws, makes arrests and imprisonments, but has right of search and authority to execute processes. In sparsely-settled sections he is often tax collector and overseer of roads. There is no uniformity in the duties of a constable, as the laws respecting these may vary in the different states or provinces. In colonial times the office was of high importance. Compensation may be either in salary or in a fee for each service performed.

CONSTANCE, *kon'stahnts,* LAKE, also spelled KONSTANZ, is a beautiful lake in Central Europe, through which the River Rhine flows. It is situated about 1,300 feet above the sea at the north base of the Alps, and is bounded by Switzerland, Austria and the German states of Bavaria, Baden and Württemberg. It is about forty miles long and nine miles wide, and is divided into two branches at its northwest extremity. The north branch is called

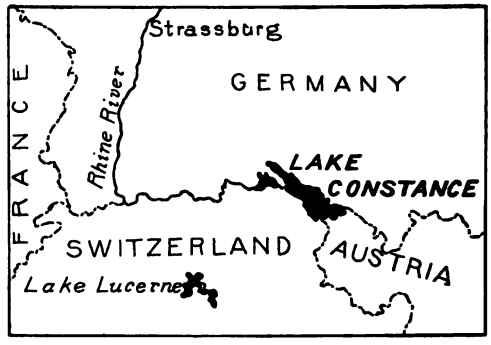

LOCATION MAP

Ueberlinger See, the south, Untersee, or Zeller See. The surrounding country is given over to agriculture, with orchards and gardens, and dotted with interesting castle ruins. A characteristic of Lake Constance which cannot be explained is its occasional sudden rise and fall. In 1770 it rose in one hour about twenty-four feet above ordinary level.

CONSTANTINE, *kon'stan tine,* CAIUS FLAVIUS VALERIUS CONSTANTINUS (274-337), a Roman emperor called THE GREAT. In his reign Christianity was adopted as the religion of the empire, and the capital was removed from Rome to Byzantium; this latter city was

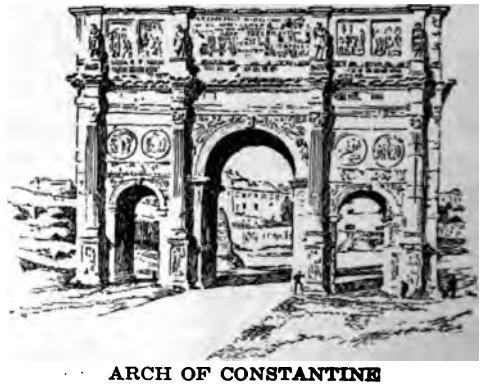

ARCH OF CONSTANTINE

renamed Constantinople, in his honor. He was the son of Emperor Constantine Chlorus, after whose death in 306 he was chosen emperor of the West. In 325 he became sole head of the Roman Empire. Indulgent with his subjects, he was a favorite, and his administration was marked by a wise spirit of reform.

He died in 337 near Nicomedia, and the empire was divided among his three sons, Constantine, Constantius and Constans. This act was considered a grave political error, for it made three weak governments out of one of growing strength.

Arch of Constantine, a famous triumphal arch erected in Rome in 315 in memory of the victory of Constantine the Great over Maxentius, another Roman emperor. To-day it is the best preserved of ancient Roman monuments. The finest parts were either taken or copied from the Arch of Trajan, however, so do not properly represent the victories of Constantine.

CONSTANTINE I (1868-), king of Greece, the son and successor of George I, who was assassinated at Saloniki, in 1913, towards the close of the Balkan struggle which began in 1912. Constantine was born at Athens, was brought up in the Orthodox Greek faith, and was educated at Berlin and Leipzig. He was given a thorough military training, and commanded the Greek forces against Turkey in the unhappy war of 1897. His failure in that struggle made him extremely unpopular, but he more than redeemed his reputation by his brilliant service in the Balkan Wars, especially by his capture of Saloniki and Janina from the Turks. He came to the throne a national hero, and as a result of the treaties of London (May 20, 1913) and of Bucharest (August 10, 1913), ruled over territory twice as great as that which his father had governed (see BALKAN WARS).

CONSTANTINE I

His endeavor to remain neutral in the War of the Nations gave rise to many painful experiences.

At the beginning of the War of the Nations, in 1914, King Constantine was confronted by peculiarly-difficult problems. Greek independence was originally won by the aid of Great Britain and the allied powers, and there was a strong feeling among the Greeks that their country should join them. King Constantine, on the contrary, was said to be strongly pro-German, though he himself insisted that he was neutral. His sympathies were doubtless influenced by his own education in Germany, and by his wife, Queen Sophia, who is a sister of Emperor William II. It is interesting to note, however, that Constantine is related by blood to the royal families of Russia and Great Britain. His father, King George I, was a brother of Queen Alexandra, the wife of King Edward VII and mother of King George V of Great Britain. Another sister of King George of Greece was Princess Dagmar, who married Czar Alexander III and became the mother of Czar Nicholas II. Constantine's mother, also a Russian, was a first cousin of Czar Alexander III. Thus, Constantine is a first cousin of King Christian X of Denmark and King Haakon VII of Norway. For details of the situation in Greece, see article on that country, subtitle *History*.

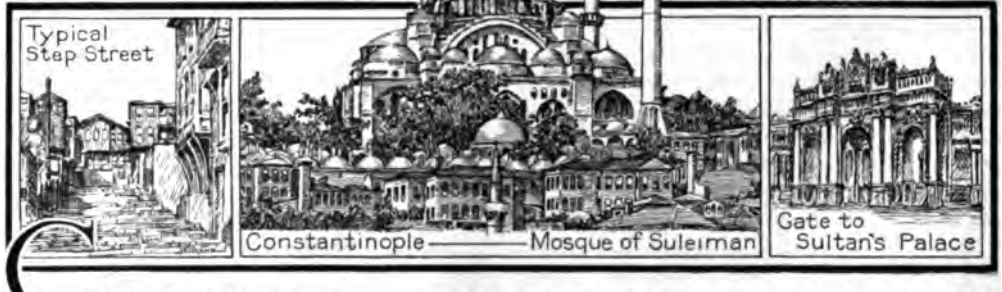

CONSTANTINOPLE, *kon stan ti no'-p'l,* the capital and largest city of the Turkish Empire, and one of the oldest cities of the world. It crowns a hilly promontory on the frontier of Europe, at the southern end of the long, narrow Bosporus, which joins the Black Sea and the Sea of Marmora, and separates Turkey in Europe from Asiatic Turkey, across the strait. The view of Constantinople from the sea is one of striking beauty. Small won-

der that a city so admirably situated for defense and for commercial glory should be coveted for centuries by the nations of Western Europe, or that the allies in the second year of the War of the Nations should sacrifice over 100,000 lives in a vain effort to wrest it from their Turkish enemies.

Leading from the Sea of Marmora to the Aegean Sea is the narrow historic channel known as the Dardanelles. To protect their city from capture—for they knew that a hostile fleet might some day attempt to force a passage of the channel—the Turks had erected a series of forts along both shores. The memorable campaign in the Dardanelles, which lasted nearly a year, ended late in 1915 with the Turks in secure possession of their ancient city, and Constantinople had revealed once more the strategic importance of its site.

Centuries ago the commercial and defensive advantages of the city on the Bosporus made so strong an appeal to the Roman emperor, Constantine the Great, that in A.D. 330 he chose it to be the capital of his empire, changing its ancient name of *Byzantium* to Constantinople, "the city of Constantine." The present Constantinople is a city of many cities. Stamboul, the original site and the Mohammedan center, occupies a three-cornered section, which is bounded on two sides by the Sea of Marmora and the Golden Horn, the splendid riverlike harbor of the Bosporus, and on the land side by the great fortress walls built centuries ago by the Byzantine emperors. Of these partly-ruined fortifications, the most famous is the double wall erected in 447 by Emperor Theodosius. On the north and opposite shore of the Golden Horn lie the suburbs of Galata and Pera, connected with Stamboul by bridges. Galata is the business part of Constantinople; Pera is the foreigners' quarter and the most modern section of the city. Across the Bosporus, on the Asiatic shore, is the suburb of Scutari, which is governed as a part of the political district of Constantinople.

The City of To-day. Under the weak and non-progressive rule of the Turks, Constantinople remained for centuries a backward and unsanitary place, though its many picturesque features lifted it above the commonplace. When, in 1908-1909, the revolution of the Young Turks dethroned Sultan Abdul Hamid, a new era of modernization began. In 1910 over 200,000 homeless dogs, disease-spreading scavengers of the streets, were driven to a neighboring island and left there to die of starvation. A broad, granite-paved bridge replaces the ancient structure that formerly connected Stamboul and Galata, and the streets have been widened and paved with granite blocks.

In the fall of 1913 electric cars were introduced; during the next year telephones were

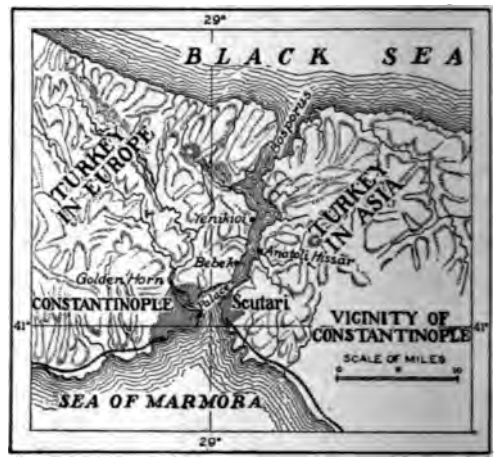

CONSTANTINOPLE AND VICINITY

used for the first time, and electric lighting has superseded gas illumination. Cement fireproof buildings are being erected in Stamboul to replace the old wooden structures which many recent fires have swept away. Modern wagons and motor trucks are beginning to be seen in the streets, carrying the loads that for centuries were packed on the backs of strong burden-bearers known as *hamals*.

Even the Grand Bazar in Stamboul, with its narrow, roofed-in alleys and its 3,000 quaint little shops, of time-honored fame as a place to dazzle the unwary tourist and relieve him of his money, is feeling the effect of modern ideas. To the foreign visitor its rich and varied Oriental treasures will always be an attraction not to be resisted, but the wealthier residents of Constantinople prefer to do their purchasing in the fashionable shops on the Grande Rue, in Pera. The picturesque headgear of the Turks, the red *fez*, still sets Constantinople apart from other European cities, but Mohammedan women may now expose their faces in public without fear of punishment. An adequate Turkish postal system is promised to replace the old system, under which each of the Great Powers will have its own post office.

Through all of the changes wrought by time, Constantinople has remained a city of mosques—monuments of the power of Mo-

THE "CITY OF CONSTANTINE."

For more than 1,500 years Constantinople has been one of the queen cities of the world. In the illustration the Golden Horn separates the larger city from one of its suburbs, Galata.

hammedanism. The most magnificent of its churches, the Mosque of Saint Sophia, which was erected by Emperor Justinian in the sixth century as a Christian temple, has been the glory of Islam since the Turkish occupation of the city in 1453. The four minarets and lofty dome of the Mosque of Suleiman, an edifice built between the years 1550 and 1566, give added distinction to this minaretted city. There are also many other structures of historic interest—the Serpent Column, brought to Constantinople by Constantine from Delphi, where it had stood for eight centuries; the splendid Museum of Antiquities, in Seraglio Park; the Castle of Seven Towers, once a government house of execution; the hippodrome, completed by Constantine and the scene of many public festivals; and the least of the wonders of the city are the several fine aqueducts whose underground cisterns are among the largest in the world. South of the Museum of Antiquities is the famous group of government buildings known as the Sublime Porte.

Constantinople offers free instruction to its people through numerous elementary public schools connected with the mosques, and through about 170 secondary schools. In 1900 there was opened a university, with departments of philosophy, Mohammedan theology, mathematics, law and medicine. Robert College, an American institution for men, founded in 1863, is also of importance. There are, in addition, several schools conducted by the French, the Imperial Art School and the Greek National School, the latter supplying many teachers for the Greek schools in Turkey.

The handmade wares of Constantinople, displayed in picturesque bazars and street shops, are more important than the products of its factories, which consist mainly of tobacco goods, fezzes and iron wares. Food products, textiles, coal, metal ware, instruments and implements of a widely-varied nature, petroleum and wood are brought into the city; carpets and rugs, lambskins and wool, attar of roses, embroideries and filigree work are exported. Under normal conditions over 20,000 ships enter the Golden Horn each year; this magnificent harbor can accommodate more than 1,000 of the largest ocean vessels. Since 1888 the city has enjoyed direct railroad connection with the outside world, and small steamboats and ferries carry passengers from Stamboul to the suburbs. It is estimated that the city and its suburbs have a population of 1,250,000.

History. In the myths of ancient Greece we read that the Argonauts, under the leadership of Jason, sailed up the Bosporus, long before a city called Byzantium was founded on its shores by Greek adventurers. This was in the sixth century before Christ. In 513 B. C. the Persian monarch, Darius II, crossed the Bosporus at the point where Robert College now stands, and for a brief period he controlled the place. After its name was changed to Constantinople, the city became the center of Greek civilization in the East, and in 395 it was made the capital of the Byzantine, or Eastern, Empire.

For over a thousand years it was subjected to the attacks of hostile nations; three times it fell, in 1203 and 1204 to the armies of the Crusaders, and in 1453 to the conquering Turks, led by Mohammed, or Muhammad, II. That year, 1453, is one of the chief dates in European history. The capture of the city sent as fugitives to Western Europe hundreds of Greek scholars who carried with them priceless manuscripts of the Greek classics, and in this way gave new impetus to the revival of learning. During the centuries of Turkish rule Constantinople has played an important part in the game of international politics known as the "Eastern Question," and as the objective point of the allies in the spectacular but disastrous Dardanelles campaign of 1915 it had focused upon it the attention of the entire civilized world. J.R.

Related Subjects. The reader who is interested in the history and life of Constantinople will find the following articles helpful:

Bosporus	Renaissance
Byzantine Empire	Scutari
Constantine	Sophia, Church of Saint
Crusades	With illustration in article *Architecture*
Dardanelles	War of the Nations
Golden Horn	
Jason	

CONSTELLATION, *kon stel a' shun,* a word derived from a Latin term meaning *studded with stars,* and applied in astronomy to groups of stars which have been classed together and named for the purpose of identification. It is generally considered that the naming of the constellations dates back to some very primitive civilization in the East. From the banks of the Euphrates, probably, the divisions and names spread into Egypt, Greece, Rome and thence to Western countries. The names were usually those of animals or of some event or person in ancient mythology.

The most familiar constellation in the north-

ern hemisphere is Ursa Major, commonly called *The Dipper,* which can be readily distinguished on any clear night, shining brightly in the region of the North Pole. For a map of the heavens, showing many constellations, see ASTRONOMY.

CONSTITUTION, *kon sti tu' shun.* When a debating society or a club is organized there is adopted a set of basic principles by which all members of the society or club agree to be governed. These rules form the *constitution* of the organization; to this may be added for the conduct of members a set of rules called by-laws, but no by-law may declare for any principle not permitted in the constitution. A constitution is sometimes called a fundamental law, because all other laws passed by the organization must agree with the rules laid down in the constitution.

The constitution of a nation is the body of laws which underlie the principles by which its government is guided. In most free governments it is the supreme law of the land, and no government official or legislative body can make rules or enact laws contrary to it. The government of Great Britain is a noted exception to the above statement. There Parliament is supreme, and can enact such legislation as the times and conditions of the empire make advisable.

A constitution differs from laws enacted by legislative bodies in the following particulars: It is adopted by the people, in republics, or by the highest authority, in case of monarchical governments. It cannot be repealed or amended by any legislative body without the consent of the authority by which it was adopted. For these reasons constitutions are not easily changed. See CONSTITUTION OF THE UNITED STATES; BRITISH NORTH AMERICA ACT.

CONSTITUTION, THE, a war vessel famed in the history of the United States under the popular name of *Old Ironsides,* and now given permanent anchorage in the Boston navy yard. Launched on October 20, 1797, this splendid frigate passed unharmed through the war with the Barbary powers, as Commander Preble's flagship. In 1812, under command of Captain Isaac Hull, the vessel fought a famous battle off Cape Race with the *Guerrière,* an English frigate, which it sank. After a number of other severe but victorious battles, in 1830 the *Constitution* was condemned as unseaworthy and was ordered to be destroyed. But the poem *Old Ironsides,* by Oliver Wendell Holmes, in which he says—

"Oh, better that her shattered hulk
Should sink beneath the wave;"

aroused public sentiment; the project was abandoned and the vessel was rebuilt in 1833. In 1855 it was put out of commission, but in

Ay, tear her tattered ensign down!
Long has it waved on high,
And many an eye has danced to see
That banner in the sky;
Beneath it rung the battle shout,
And burst the cannon's roar;—
The meteor of the ocean air
Shall sweep the clouds no more.
—HOLMES: *Old Ironsides.*

1877 was again partially rebuilt. In 1897, one hundred years after its launching, it was finally drydocked and repaired, to be preserved as a memorial of a proud period in history.

CONSTITU'TIONAL UNION PARTY, in United States history a party formed chiefly out of the remnant of the Whig party. It met in convention in Baltimore in May, 1860, and nominated John Bell of Tennessee for President and Edward Everett of Massachusetts for Vice-President, on a platform which declared only for "the Constitution of the country, the union of the states, and the enforcement of the laws." The party had only a scattering vote in the North, but in the South it carried the border states of Kentucky, Tennessee and Virginia and received a popular vote of about 600,000. The party virtually went out of existence after this campaign. See POLITICAL PARTIES IN THE UNITED STATES; BELL, JOHN; WHIG.

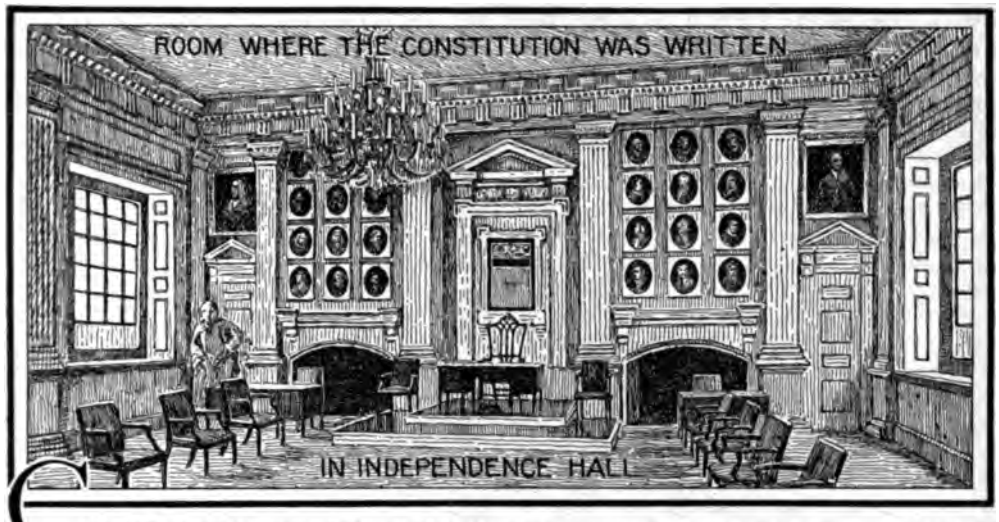

CONSTITUTION OF THE UNITED **STATES**, the basic or fundamental law of the republic. It is a precise, formal, written document of the *extraordinary,* or *supreme,* type of constitution. The founders of the Union established it as the highest governmental authority; there is no national power superior to it. Its foundations were so broadly laid as to provide for the expansion of national life and to make it an instrument which should endure for all time. To emphasize its stability, the framers made unusual and difficult the means by which it could be altered. No amendment becomes valid unless ratified by three-fourths of the states. The British constitution served, in some measure, as a pattern for it, but the wide variation required to meet the needs of a new sisterhood of states, all bound together as one federation, yet each sovereign in local affairs, developed a system of government unlike any the world had ever before seen.

Relation to State Constitutions. The Constitution binds the states of the American Union in a governmental unity in everything that affects the welfare of all, but recognizes the right of the people of each state to independence of action in what pertains solely to themselves. Therefore, the people of each state are allowed to formulate their local state constitution, but to avoid a conflict with the rights of other states or with the powers reserved to the Federal authority the national Constitution is declared to be the supreme law of the land, "anything in the Constitution or laws of any state to the contrary notwithstanding." This provision lessens the danger of a clash between Federal and state governments; for the decision in case of a conflict of laws is made a judicial, rather than a political, question. Since the Federal Constitution is the fundamental law of the land, all other laws must conform thereto; and the Constitution, like other laws, is enforceable in the courts. The Federal judiciary has jurisdiction over all cases arising under the Federal Constitution, laws and treaties; and therefore it has the final decision on all questions of constitutional interpretation. No other single provision of the Constitution has worked more successfully in practice, or received more praise from foreign critics.

If a law of Congress is passed which violates any provisions of the national Constitution the Supreme Court of the United States may declare it unconstitutional and void, provided the law is involved in a case before the court. In like manner, the supreme court of a state may set aside as unconstitutional any act of the state legislature which is in conflict with the state constitution.

History. Within a few months from the date the Articles of Confederation became effective (1781), serious defects were apparent in the system of government just established. There was a necessity for changes which would create a national government with adequate powers in place of the Confederation, which was in fact only a league of sovereign states. In 1786, an effort toward regulation of interstate commerce terminated in what is known as the Annapolis Convention. It was not possible to accomplish definite results at this meeting because only five states were repre-

sented. The debates made it plain that foreign and interstate commerce could not be regulated by a government so lacking in authority as the government of the Confederation, so Congress was asked to call a convention to provide a constitution of adequate scope. The response was prompt; Congress named Philadelphia, then the national capital, as the place of meeting, and appointed as the day the second Monday in May, 1787. The call was—

" * * * for the sole and express purpose of revising the Articles of Confederation and reporting to Congress and the several Legislatures such alterations and provisions therein as should, when agreed to in Congress and confirmed by the States, render the Federal Constitution adequate to the exigencies of Government and the preservation of the Union."

The convention met under the Presidency of George Washington; sixty-five members were appointed by the states, but only fifty-five were able to attend. The task imposed was accomplished in the brief space of four months, and the Constitution as reported to Congress was declared nearly a hundred years later by the English Premier, Gladstone, to be "the most wonderful work ever struck off at a given time by the brain and purpose of man."

Difficulties beset the members at every turn. Radical differences of opinion were held by men strong and able to maintain themselves in debate. Several important compromises were written into the document as a result of conflicting views; possibly because they were compromises, people have looked upon them in late years as somewhat extreme precautionary measures. The first compromise related to the Presidency. Some desired strong, centralized, individual authority; others feared it. As decided, the President was clothed with great powers, but for a short term of office, while his power to make appointments and to conclude treaties can be exercised only with the consent of the Senate.

The second conflict was between large and small states, the former demanding power in proportion to their voting strength, the latter naturally opposing it. By agreement, the power of all states in the Senate was to be equal, but in the House of Representatives membership should be in proportion to population. The third compromise related to slavery; it was agreed that fugitive slaves should be delivered up by states to which they might flee for refuge, and that for twenty years (until 1808) no law should be passed prohibiting importation of slaves. Another subject on which middle ground was taken related to the manner of choosing the President. One element contended for election by direct vote of the people; another for choice by Congress. The latter element feared the ignorance of the people; the former feared the power of a small group of men in a matter of such vast importance. Out of the disagreement came the electoral college, the choice by the people of men called electors, who should be entrusted with the selection of the Chief Executive.

Outline of the Constitution. There are seven general divisions of the Constitution, called *articles;* each article is subdivided into sections, and each section into specific clauses. The general outline of subjects treated is as follows:

Article I. Organization of Legislative Department, and powers of Congress.
Article II. The Executive Department, powers and duties of the President, and manner of election.
Article III. The organization of the Judicial Department, and the extent of its powers.
Article IV. Powers granted to the states.
Article V. Method of amendment.
Article VI. Validity of contracts prior to adoption of the Constitution, the supremacy of the Constitution, and oath or affirmation required of officials.
Article VII. Ratification necessary to put the Constitution into effect.

Adoption of the Constitution. That the proceedings of the convention were not unanimous may be gathered from the fact that of fifty-five members present only thirty-nine signed the Constitution; sixteen either refused to sign or left before the instrument was fully completed. Article VII provided that the Constitution should be effective as the supreme law of the land as soon as ratified by nine states. Eventually the entire thirteen ratified it in the following order, by vote of conventions held in each state for the purpose of deciding whether the state should ratify or reject:

Delaware, Dec. 7, 1787; unanimously.
Pennsylvania, Dec. 12, 1787; vote, 46 to 23.
New Jersey, Dec. 18, 1787; unanimously.
Georgia, Jan. 2, 1788; unanimously.
Connecticut, Jan. 9, 1788; vote, 128 to 40.
Massachusetts, Feb. 6, 1788; vote, 187 to 168.
Maryland, April 28, 1788; vote, 63 to 12.
South Carolina, May 23, 1788; vote, 149 to 73.
New Hampshire, June 21, 1788; vote, 57 to 46.
Virginia, June 25, 1788; vote, 89 to 79.
New York, July 26, 1788; vote, 30 to 28.
North Carolina, Nov. 21, 1789; vote, 193 to 75.
Rhode Island, May 29, 1790; vote, 34 to 32.

Amendments to the Constitution. There would have been more prompt acceptance of

the Constitution by the states but for a conviction that the rights of the people had not been sufficiently safeguarded. It was only on the definite understanding that the first Congress would correct the omission by proposing amendments that several states voted to ratify it. The first ten amendments were accordingly proposed in 1789 and declared adopted in 1791. These comprise a Bill of Rights, guaranteeing the liberties of the individual, as well as the rights of the states, against Federal oppression. The eleventh amendment provides in effect that a state shall not be sued in the Federal courts by citizens of another state, or of a foreign country. This amendment was adopted in 1798. The twelfth amendment, changing the method of electing the President and Vice-President, was adopted in 1804. Thereafter, until the issues of the War of Secession were decided, no other amendments were proposed.

Amendments since the War of Secession. The reconstruction amendments (the thirteenth, fourteenth and fifteenth) were added to the Constitution in consequence of the War of Secession. The thirteenth amendment abolished slavery throughout the United States and all places subject to its jurisdiction. The fourteenth defines citizenship, and seeks to prevent the states from discriminating against certain classes of citizens. The fifteenth declares that the right of citizens of the United States to vote shall not be denied or abridged on account of race, color or previous condition of servitude.

During the War of Secession the Federal government taxed incomes, but in 1895 the power of Congress to levy a similar tax was denied by the Supreme Court. A constitutional amendment was therefore necessary, in order that Congress might exercise this power. Accordingly, the sixteenth amendment was added to the Constitution in 1913, directly authorizing Congress to tax incomes.

The seventeenth amendment (adopted in 1913) changes the method of electing United States Senators. Prior to its adoption Senators were chosen by the legislatures of their respective states. The seventeenth amendment provides that they shall be elected directly by the voters of each state.

Constitutional Changes through Interpretation. The Constitution has also been modified and expanded through interpretation, especially through the construction placed upon its terms by the United States Supreme Court. The importance of this tribunal in the development of the Federal Constitution can hardly be over-estimated. "The Constitution speaks of the age in which it was written, more than a century ago. The court expounds it in the language of its own age, holding fast to the old words and powers, but expanding them to keep pace with the expansion of our country, our people, our enterprises, industries, and civilization."

In the interpretation and expansion of the Constitution, the doctrine of implied powers has been of the utmost importance. The Supreme Court has uniformly held that the Federal government possesses not only the powers expressly granted in the Constitution, but also those which are included within, or necessarily implied from, powers expressly granted. In other words, where it appears that a power has been granted to the Federal government, the Constitution is to be liberally construed so as to give effect to the grant. This construction is authorized by the Constitution itself, which declares that Congress shall have power to make all laws which shall be "necessary and proper" for carrying into execution the powers conferred upon the Federal government. W.B.G.

Consult Bryce's *American Commonwealth;* Woodrow Wilson's *Congressional Government.*

Related Subjects. Further information bearing on this topic will be found in the following articles in these volumes:

Amendment	President of the United States
Annapolis Convention	Senate of the United States
Articles of Confederation	States' Rights
Congress of the United States	Supreme Court
Courts	United States
Representatives, House of	Subtitles *Government* and *History*

CONSUL, *kon'sul,* an official appointed by the government of one country to attend to its commercial interest in a city of another country. A consul differs from a diplomatic representative in that the former attends only to business matters, while the latter is interested only in the political relations between his country and the one to which he is appointed. Among the responsibilities resting upon the United States consuls are the issuing of certificates of births, deaths and marriages of Americans temporarily within their jurisdiction, regulation of shipping, caring for disabled seamen and the insuring of justice to native-born or naturalized American citizens who are traveling abroad. Consuls send to the home government reports concerning foreign trade conditions; this is one of the means by which they may be

helpful, for they can broaden the markets to home merchants. They give certification of invoices of merchandise valued at more than $100, which is exported; this duty is highly important for the protection of the customs revenue, as it is a check on smuggling.

The consular service of any leading country is divided into three ranks, *consuls-general, consuls* and *commercial agents,* the first named having charge of all consuls in a certain district; the last named, though they have the same duties and powers as consuls, are not officially recognized by the governments to which they are sent. In countries where the government is unstable, American consuls are invested with exceptional powers, and such powers and duties may be determined by treaty. Until recently, consular appointments by the United States have been governed wholly by politics. The folly of political recommendation alone has long been realized and consuls will soon be chosen for fitness and by competitive examinations. It is intended that any young man may in the future aspire to the consular service as a life occupation.

The Roman Consul. The title consul was bestowed on the two highest magistrates in the Roman Republic. These officials were first chosen in 509 B.C., the year in which the kings were expelled and the monarchy was abolished. Two consuls were elected every year, and at first only patricians were eligible to the office. Later the consulship was thrown open to the plebeians. The insignia of the consul were the purple-bordered toga, a staff of ivory, an ornamental chair, and twelve *lictors,* who preceded him bearing *fasces* and axes. In times of emergency the consuls received unlimited power, but their powers were not so extensive in the later days of the republic as at first. Under the emperors the office became merely honorary. E.D.F.

CONSUMPTION, *kon sump'shun* (IN ECONOMICS). A farmer in Ohio raises sheep and sells their wool to a manufacturer, who makes it into cloth. The manufacturer sells the cloth to a garment maker, who fashions some of it into a suit of clothes which he in turn sells to the clothing merchant; then the suit is purchased by the farmer who first sold the wool. Finally, the suit becomes so worn that it has to be cast aside. In the hands of the manufacturer the wool disappeared as wool, but reappeared as cloth. In the hands of the garment maker the cloth was made into garments, although it was still cloth, but the use to which the farmer put the suit caused the cloth to wear out, or to be consumed. This use of commodities to satisfy a human want is called *consumption* by political economists.

There are two kinds of consumption, called *productive* and *final.* In the illustration given above the usefulness of the material was increased with each change until it reached the farmer; therefore the manufacture of the wool into cloth and the cloth into clothing was *productive* consumption, but the wearing out of the suit by the farmer was *final* consumption.

The satisfying of human wants is the end of all consumption. However, in order that the highest aim may be realized it must be certain that a real need exists. There is a difference between consumption and destruction. The burning of wood for fuel is consumption, but burning it in a forest fire is destruction, since no need is satisfied. Food consumed by people or animals is final consumption, since it is not directly changed to more useful commodities, as in the above example of the farmer, the manufacturer and the tailor.

Laws which aim to control consumption by prescribing the dress and food which the members of different classes may use are known as *sumptuary* laws, and have, for the most part, become a thing of the past. Nevertheless, thinkers recognize that much consumption is wasteful or hurtful, and they agree that this is a matter on which ethics, and even laws, may have much to say. See ECONOMICS. W.F.R.

CONSUMPTION. See TUBERCULOSIS.

CONTEMPT', a wilful disregard or disobedience of a public authority, such as a court or legislative assembly, generally consisting in failure to obey its specific demands, or in insults. Contempts of court are of two kinds; the first are such as are committed in the presence of the court, which interrupt its proceedings, and the second consists of contempts arising from a refusal to comply with an order of court. Both are punishable by fines or by fines and imprisonment in the county jail, in the discretion of the court.

CONTINEN'TAL SYSTEM, a system of commercial blockade against England by Napoleon by which he sought to deprive the British Islands of all trade with the continent of Europe. This system began with Napoleon's famous Berlin Decree, November 21, 1806, which declared the British Islands in a state of blockade and prohibited all commerce and correspondence with them. Every Englishman

found in a country occupied by French troops was declared a prisoner of war; all merchandise belonging to the English was made lawful prize, and all trade in English goods was entirely prohibited. No ship coming from England or any English colony was allowed to enter any French port. England was not long in making reprisals, or retaliation. By a British Order in Council, January 7, 1807, all neutral vessels were prohibited from trading in any French port or in any country in alliance with France. France then directed the burning of all captured British goods. With the breaking up of Napoleon's power the system entirely collapsed. On the English side the enforcement of the Orders in Council gave offense to the United States and was one of the principal causes of the War of 1812. See BLOCKADE; WAR OF 1812.

CONTINUA'TION SCHOOLS. See SCHOOLS, subtitle *Special Schools.*

CONTRABAND, *kon'tra band,* in commerce, means *trade forbidden by law;* more directly, it includes goods that a neutral is prohibited by the laws of nations to furnish any country engaged in war, such as arms, ammunition, military or naval supplies, or anything which can be used in the manufacture of munitions of war. Even foodstuffs may be declared contraband, in which event the civilian population, as well as the army, may be made to suffer. Unless there are special treaties defining exactly what articles are contraband of war, the interpretation of this law often leads to much embarrassment. According to current practice contraband of war is of two classes, *absolute* contraband and *conditional* contraband, the latter consisting of articles which are fit for but not directly necessary to hostile uses.

Another law, insisted on by England during the wars with Napoleon, is that each belligerent shall have a right to visit and examine neutral ships to ascertain whether they carry any contraband of war which seems likely to be intended for the enemy. During the War of the Nations in 1915 England declared cotton to be contraband, as its enemy, Germany, used that important product in the manufacture of explosives. A neutral country should be able to carry on ordinary trade with people in any of the belligerent nations, except when prevented by blockade (which see).

CONTRACT, *kon'trakt,* an agreement between two or more persons, whereby each of the contracting parties binds himself to do or not to do a particular thing. Such an obligation is created and determined solely by the will of the parties; the business of the law is to give effect, as far as possible, to their plain intention. All rules of the interpretation of contracts are based on this fundamental principle, and no government may in any way modify a legal agreement. The making of a contract involves two distinct acts; the making of an offer and the accepting of the offer. Contracts may be verbal or written, but contracts to run for longer than a year must always be in writing.

Classification of Contracts. Contracts have been divided into various groups under the law, but for general purposes they may be classified as *express* and *implied.* Express contracts are those in which the provisions are clearly stated (expressed) in the contract at the time it is made. Implied contracts are those in which some of the things to be done are not specified but are left to the understanding of the parties. In case of a dispute the provisions of an implied agreement are determined by circumstantial evidence, showing what the parties intended to contract.

Requirements of a Legal Contract. A contract to be legal must fulfil the following requirements:

(*a*) It must be made by competent parties. Since the violation of a contract makes the offender liable to the payment of damages, it is important that only responsible persons be permitted to enter into such agreements. A lunatic or an idiot or a person so under the influence of intoxicants as to be unable to exercise his free will, cannot enter into a contract which the law will uphold. Under the common law a contract made by a married woman is also void, but this disqualification has been removed by statute in many countries. The contract of a person under the age of twenty-one (legally an *infant*) is not binding upon him, unless it be for something that is necessary to life or intended to promote his education. However, a minor's contract binds an adult with whom he may enter into an agreement. The minor may sue, but cannot be sued upon his contract, and he may repudiate or affirm such contract when he becomes of legal age. Contracts are also illegal and void if made between citizens of two countries which are at war.

(*b*) For an agreement to be legally binding the assent to its terms must be real. That is, the minds of both parties must be in accord. A contract obtained by compulsion, fraud, misrepresentation or through a clearly-proved mistake on the part of the contracting parties cannot be enforced.

(*c*) The thing which the persons entering into the agreement contract to do must be lawful. Betting and gambling agreements, contracts in which illegal rates of interest are imposed, and agreements in restraint of trade are void. An agreement in restraint of trade is one that tends

to interfere with the right of either party to engage in a particular business. For example, A may sell his grocery store to B and agree in writing never to engage in the grocery business again in the same state. Such a contract is not legal, for it prevents A from engaging in a legitimate business which would not interfere with B's success. But if A contracted to refrain from starting a grocery store in the same town for a period of ten years the agreement would be lawful.

(*d*) To constitute a contract the agreement must provide for a consideration or its equivalent. That is, if A promises to do something for B for nothing there is no contract, for B has not bound himself to give anything in return. The law in such a case will not compel A to abide by his promise. As to the adequacy of the consideration, that matter is left to the judgment of the contracting parties. However, where the rights of creditors of either party are involved, gross inadequacy of consideration may be grounds for contesting the contract.

Discharge of Contracts. When the obligations of an agreement have been fulfilled the contract is said to be discharged. The ordinary method of discharge is the performance of the things agreed upon to be done. In some cases the words "to perform to the other's satisfaction" are inserted, but one should be cautious about signing such an agreement. If one of the contracting parties is unscrupulous he may use such a condition as an excuse for avoiding just payment. As a contract usually calls for the performance of certain acts by both parties, one party cannot demand performance of the other unless he himself has fulfilled his obligations. If a contract is broken and damages are liable to result, the parties may agree upon the sum to which the injured person is entitled as compensation, but if such an agreement cannot be reached there may be an appeal to the courts.

If one party to a contract wilfully alters the instrument so as to change the effect of the agreement, the other party is relieved from his obligation. Tampering with a paper by a third party, however, called *spoliation,* has no effect on the original agreement. Contracting parties may by mutual consent agree to terminate a contract. Death of a party, except where his contract was for personal services, does not terminate the agreement, as the heirs may be held. A.E.R.

CON'VICT LA'BOR, the system introduced into prison life by which prisoners are employed in some form of useful work. Such employment of convicts is a development of the nineteenth century, for in former periods idleness in prisons was the rule. In all penal institutions work is now considered necessary for the welfare of the prisoners and to help pay the expenses of maintenance; the former reason is the more vital. A distinct effort is now made to furnish the convict with work of a constructive nature, the old scheme of assigning menial tasks alone having been done away with.

There are two methods of convict labor. The first looks to profits from the labor, which is shared by the state with private individuals or firms. This method is subdivided into three divisions, the *contract,* the *lease* and *piece-price* systems. Under the lease system the convicts are leased to a contractor for a fixed price and a definite time. Under the contract system any firm may purchase the labor of a specified number of convicts; it provides that the work shall be done within the prison walls but under direction of the contractor, the latter furnishing the raw material and paying a stated amount for the labor. The convict usually receives no income. In the piece-price system the officials oversee the work.

In many of the states, what is known as the *state use system* is growing, and has been authorized by the Federal government for the Fort Leavenworth penitentiary. All materials are provided by the state, and state officials supervise the work. The profits are turned over to the public funds. Products are sold in the open market, or, as in New York state, only such articles may be made as will be utilized in other public institutions. This plan, however, does not avoid competition with free labor, and it is sometimes provided that convicts shall receive a small wage for each day employed. For example, Minnesota pays its convicts from 17 cents to $1.50 per day for the labor they perform, and this costs the state $80,000 per year. The investment appears to be profitable from every point of view, for the penitentiary earns the state yearly profits as high as $275,000.

Men studying prison reform questions now advocate manual and technical training, especially for the younger men. Among the latest advances in prison life is the honor system outside of prison walls, which has been found to work well in the states of Colorado, North Dakota and Oregon. This method is also a feature of discipline in Illinois on the prison farm, where convicts are employed and placed on honor. For treatment of prisoners in penitentiaries, see the article PRISON, subhead *Prison Reform.* A.E.R.

CONVOLVULUS, *kon vol' vu lus,* a genus of slender, twining or trailing herbs with milky juice, bearing trumpet-shaped flowers. The name comes from the Latin, meaning to *roll around* or *twine,* and was suggested by the habits of these herbs. Some species are common weeds; others are cultivated in gardens for their beauty, and still others have strong medicinal properties. The growth of all must be watched, however, for if they reach out and twine on other plants, the latter will be suffocated and die.

Related Subjects. This topic should be read in connection with the following articles in these volumes:

Bindweed	Moonflower
Botany	Morning-Glory
Dodder	Scammony
Jalap	Sweet Potato

CONWAY, HUGH. See FARGUS, FREDERICK JOHN.

CONWAY CABAL'. See CABAL, subhead.

COOK, FREDERICK ALBERT (1865-), an American physician and explorer who, on returning from the Arctic regions in September, 1909, thrilled the world with the announcement that on April 28, 1908, he had discovered the North Pole. Previous to this he had accompanied Peary as surgeon on his Arctic expedition of 1891-1892, and had performed like service in 1897-1899 for the Belgian Antarctic expedition. In 1906 he and a companion ascended Mount McKinley, Alaska, and Cook claimed that they reached the summit; later, the claim was disputed.

When he first returned from his "dash to the Pole" he was received with extraordinary enthusiasm at Copenhagen, Denmark, and in America, where his lectures attracted large and interested audiences. Nobody at first questioned his right to the honors showered upon him, for it was known he was a veteran polar traveler, who possessed such knowledge of the high latitudes as would make possible the feat he claimed to have accomplished. However, scientists soon began to express doubts as to the truth of his story, and when Peary returned from his Polar expedition, in September, 1909, with reasonable proofs of his own discovery of the Pole, it was generally believed that Cook was mistaken. Finally, after a thorough investigation, the learned scientists at Denmark announced that the proofs submitted by Cook were not sufficient. He continued his lectures, however, and many who heard him were convinced of his sincerity. While very few believe he accomplished the trip to the Pole, there is a very general tendency to concede Cook's own honest belief that he had done so.

His writings, in addition to several magazine articles, include *My Attainment of the Pole, To the Top of the Continent* and *North Pole and Bradley Land* (with E. S. Balch). See PEARY, ROBERT E.; POLAR EXPLORATION.

COOK, JAMES (1728-1779), one of the most famous navigators of all time, who devoted his life to exploration and practically changed the map of the world. He entered the British navy in 1755, and his first valuable service included a thorough survey of the Saint Lawrence River and the Newfoundland coast. Next he was heard of in command of a scientific expedition to the Pacific Ocean, during which he visited New Zealand, discovered New South Wales and returned to England by rounding the Cape of Good Hope in 1771. A year later he set out again and added greatly to his discoveries. Another expedition followed, during which he explored Cook Inlet in Alaska in a vain attempt to discover a near route to the Arctic Ocean. His rediscovery of the Sandwich Islands (now Hawaiian Islands) led to his death. Venturing ashore to demand restoration of a stolen boat, he attempted to seize the native chief and hold him as a hostage. A fight ensued in which he was killed. His wife and children were pensioned by the British government, and it was declared that high honors would have been bestowed on him had he safely returned to England.

COOKE, JAY (1821-1905), a famous American financier who rendered invaluable service to the United States during the War of Secession as the chief financial agent of the government. All of the great war loans, together reaching a total of $2,000,000,000, were negotiated by him. He was born in Sandusky, Ohio, and began his career in 1838 as a clerk in the banking house of E. W. Clarke & Co. of Philadelphia. Four years later he became a junior member of the firm, and in 1861 established in Philadelphia the famous banking house of Jay Cooke & Co. The national banking system organized during the war had his warm approval, and he was helpful in popularizing it. In 1873 his great banking company failed as a result of investing too heavily in Northern Pacific Railroad stock, a failure that helped to bring on the financial panic of that year. Cooke later built up another fortune, partly by investing in Western lands, and all claims against him were paid.

COOKERY, *kook'er i*, the art of making food attractive, savory and appetizing by various methods, most of which involve heat. The most important of these methods are boiling, steaming, roasting, broiling, frying and baking. Just when man discovered that his food tasted better cooked than raw is not known, but it may have come about in some such way as Charles Lamb describes in his *Dissertation on Roast Pig*.

Bo-bo, a little Chinese boy, accidentally set fire to his father's house and burned up several little pigs that were kept in it. On feeling of one of the sizzling bodies to see if it had any life remaining, he burnt his fingers, and of course thrust them in his mouth. To his astonishment he found that the juicy pieces which stuck to his fingers were the most delicious food he had ever tasted, and as a result of his adventure, roast pig and the knowledge of roasting became common throughout China.

This fanciful little story suggests one reason for cooking. Cooking not only develops flavor, but makes many foods, especially meat, more attractive in appearance, thereby stimulating the appetite and aiding digestion by increasing the flow of the digestive juices. Cooking kills harmful microbes that are a source of disease, and it also brings about chemical and physical changes in the food, such as the softening of connective tissue in meat, and the changing of starch into a gummy substance known as dextrin (which see). These physical and chemical changes make it easier to masticate and digest the food.

What a man eats is so intimately connected with his health and happiness that the preparation of foods bears a direct relation to the prosperity and welfare of the nation; therefore cooking is becoming more and more recognized as a science. As a result, courses in cooking are being quite generally introduced into the public schools. Pupils in cooking classes are not only taught how to prepare the various foods, but they also learn that foods vary in their nutritive value, and that this value depends upon their chemical composition. Every person whose duty it is to prepare meals should understand the comparative nourishing qualities of the foods in common use. Correct information on this subject may be obtained by writing to the government Department of Agriculture. S.L.A.

Time Tables. The following tables show the time required for cooking most of the staple foods:

Time Required for Roasting or Baking Meats and Fish

Beef, ribs or loin, rare, per pound	8 to 10 minutes
Beef, ribs or loin, well done, per pound	12 to 16 minutes
Mutton, leg, rare, per pound	10 minutes
Mutton, leg, well done, per pound	14 minutes
Lamb, well done, per pound	15 to 18 minutes
Veal, well done, per pound	18 to 20 minutes
Pork, well done, per pound	20 minutes
Chicken, per pound	15 or more minutes
Turkey, 8 to 10 pounds	3 hours
Goose, 8 to 10 pounds	2 hours or more
Duck (domestic)	1 hour or more
Duck (wild)	15 to 30 minutes
Pigeons (potted or en casserole)	2 to 4 hours
Ham	4 to 6 hours
Fish, whole, as bluefish, salmon, etc.	1 hour or more
Small fish and fillets	20 to 30 minutes
Baked beans with pork	6 to 8 hours

Do not season with salt until the meats are nearly done, as salt draws out the juices and toughens the fiber, making the meat dry and tasteless.

Broiling

Steak, 1 inch thick	4 to 10 minutes
Steak, 1½ inches thick	8 to 15 minutes
Lamb or mutton chops	6 to 10 minutes
Squabs	10 to 12 minutes
Spring chicken	20 minutes
Shad, bluefish, etc	15 to 20 minutes
Small fish, trout, etc	5 to 12 minutes

Frying

Whitebait, croquettes, fish balls	1 minute
Muffins, fritters and doughnuts	3 to 5 minutes
Breaded chops	5 to 8 minutes
Smelts, brook trout, etc	3 to 5 minutes

Boiling Meat and Fish

Braised meats	3 to 5 hours
Fresh beef	4 to 6 hours
Corned beef (rib or flank)	4 to 7 hours
Corned tongue	3 to 4 hours
Leg or shoulder of mutton	3½ to 5 hours

Leg or shoulder of lamb.....2 to 3 hours
Turkey, per pound .....15 to 18 minutes
Chicken, 3 pounds .....1 to 1½ hours
Ham .....4 to 6 hours
Lobster .....25 to 30 minutes
Codfish and haddock, per pound. 6 minutes
Halibut, whole or thick piece, per pound ..... 15 minutes
Bluefish, bass, etc., per pound... 10 minutes
Salmon, whole or thick cut.....10 to 15 minutes
Small fish ..... 6 to 8 minutes
Clams and oysters ..... 3 to 5 minutes

Green Vegetables

Green peas, young and fresh.....15 minutes
Green peas, old and not fresh.....30 minutes
String beans .....45 minutes
Beans, shelled (green) .....45 minutes
Lima beans, young, fresh.....30 minutes
Lima beans, dried (soaked).....45 minutes
Cabbage, whole head, simmer..... 2 hours
Cabbage, half head ..... 1 hour
Cabbage, chopped .....20 minutes
Cucumbers, cut into quarters.....30 minutes
Squash, pared and cut into blocks....20 minutes
Pumpkin, in squares for pies.....30 minutes
Tomatoes, peeled and stewed.....30 minutes
Tomatoes, baked, whole, slow oven.... 1 hour
Tomatoes, stuffed and baked..... 1 hour
Onions, new .....45 minutes
Celery, stewed .....30 minutes
Spinach .....10 minutes
Brussels sprouts, fresh.....30 minutes

In cooking underground vegetables use boiling, unsalted water to start, adding salt when they are partly cooked.

Dry and Underground Vegetables

Potatoes, to boil until they can be easily pierced to center with a fork....30 minutes
Potatoes, to bake, slowly.....45 minutes
Potatoes, cut into cubes, to cream....10 minutes
Beans, soup, dried, soaked over night, slowly ..... 2 hours
Peas, dried, soaked over night..... 2 hours
Sweet potatoes, medium size, to boil..40 minutes
Sweet potatoes, medium size, to bake. .....45 to 50 minutes
Turnips, white, cut into blocks to stew.20 minutes
Turnips, yellow, cut into blocks, to stew .....30 minutes
Carrots, cut into cubes, to stew..... 1 hour
Parsnips, cut into halves..... 1 hour
Beets, new .....45 minutes
Beets, old ..... 4 hours
Asparagus .....45 minutes
Green sweet corn, after it begins to boil ..... 5 minutes

Oven Temperature and Time Required to Bake Bread, Cake and Pastry

Bread (in small French loaves) .....at 340° for 30 minutes
Bread (square loaves).....at 280° for 30 minutes and for 50 minutes at 240°
Corn bread (in shallow pans) .....at 340° for 45 minutes
Pies, with upper crust.....at 340° for 30 minutes
Pies, with under crust.....at 320° for 30 minutes
Patties and tarts .....at 340° for 20 minutes
Muffins and gems ....at 340° for 20 minutes
Cakes without butter require a hot oven .....280° to 340°
Four-egg sponge cake .....20 minutes
Six-egg sponge cake .....30 minutes
Ten-egg sponge cake .....45 minutes

Angel food and sunshine cake require a moderate oven, 210°, which is gradually increased during the first half hour to 240°, baking in all, three-quarters of an hour.

Pound cake, cup cake, fruit cake and others containing butter must be baked in a very slow oven.

If the stove is not provided with a temperature indicator, the heat of the oven may be determined in the following manner: Place a piece of white paper on the oven shelf; if it browns in three minutes the oven is very hot; if it browns in five minutes it is hot; if it browns in seven or eight it is moderate.

Related Subjects. The woman who seeks varied information is referred to the article FOOD, especially to the subhead *Chemistry of Food* and FOOD PRODUCTS, PRESERVATION OF.

COOPER, *koop'er,* JAMES FENIMORE (1789-1851), often called the "American Scott," author of that stirring series of stories of frontier life, the *Leather Stocking Tales;* also the first American novelist to gain a reputation in Europe. He was born in Burlington, N. J., but when he was a year old his Quaker parents moved their family of twelve to Otsego Lake, where they started the town of Cooperstown, N. Y. It was there, surrounded by forests and in daily contact with the red men, that Cooper spent his early life; indelible impressions were here obtained which later furnished much material for his tales of the forest.

JAMES FENIMORE COOPER
The discoverer of a vast new region of romance, and the most successful worker in that field.

Although Cooper studied at Yale, he was not a close student and in his third year was asked to leave the college. He then joined the United States navy, and the knowledge and experience gained during that service make his later sea tales realistic. He married and retired from the navy just before the War of 1812. Settling at Cooperstown, he engaged in farming. One day, when reading aloud an English novel, he boasted to his wife that he could write a better novel than many of those

appearing at that time. So he produced *Precaution,* a commonplace story of English high life, of which Cooper knew nothing. Advised to turn to adventure in his own country, he wrote *The Spy* in 1821 and published it at his own expense. On its appearance he was at once recognized as a novelist of force.

In the twenty years that followed he brought out many novels, including those stirring sea tales, *The Pilot* and *The Red Rover;* also those books so popular with boys, and even girls, and retained as pleasant memories in the minds of adults, the *Deerslayer, The Last of the Mohicans,* by many considered the best of the series, *The Pathfinder, The Pioneer* and *The Prairie.*

After seven years spent in Europe, the ruggedness of his own country compared with the culture of Europe displeased Cooper and he immediately tried to explain to his fellow-countrymen, through newspaper articles, what he thought they should do and be. This attitude, of course, brought him bitter censure and ridicule at home and abroad. Unable to accept criticism, he became involved in lawsuits. But through all these troubles he continued to write until within a year of his death.

Although some have said that Cooper's Indians were idealized and his characters not real, and although his style is somewhat careless, he will nevertheless live in history as one of the greatest American writers, and as the creator of a few characters which are worthy a lasting place among characters of fiction—"Harvey Birch" in *The Spy;* "Natty Bumppo," the backwoodsman; "Long Tom Coffin," and "Uncas," the Indian. Cooper's works have been translated into many languages, and places around Otsego Lake are still pointed out to visitors as spots he invested with literary interest. M.S.

Consult Brownell's *American Prose Masters;* Phillips's *James Fenimore Cooper;* Lounsbury's *Life of Cooper.*

COOPER, PETER (1791-1883), a self-made American inventor, manufacturer and philanthropist, whose successful career affords a splendid example of what may be accomplished by industry and perseverance. When Peter was a small child the Cooper family removed from New York City, where he was born, to Peekskill. There he lived until he was seventeen, receiving only a meager schooling, but developing his mechanical genius in every possible way.

In 1808 he became an apprentice to a coach-builder in New York, at a salary of $25 a year and his board. During his four years of service he not only learned the trade but made several useful inventions, including a machine for mortising hubs. Later he began the manufacture of a machine for shearing cloth, turned from that to furniture-making, started a grocery business of his own, all the time making money; at the age of thirty-three he laid the foundation of a great fortune by his purchase of a glue factory. Cooper's inventiveness, energy and good sense gave him a practical monopoly of the country's trade in glue and isinglass for half a century.

PETER COOPER

In 1830 he was engaged in the manufacture of charcoal iron near Baltimore, and in the same year constructed from his own designs one of the first steam locomotives ever made in the world, the famous *Tom Thumb.* Soon after this he sold his iron works in Baltimore and built an iron factory in New York, which he afterwards turned into a rolling mill. In 1845 he removed his business to Trenton, N.J., and built there a new rolling mill, then the largest in the United States, in which were manufactured the first rolled-iron beams for buildings. In 1879 the Iron and Steel Institute of Great Britain fittingly acknowledged Peter Cooper's services in developing the American iron trade by awarding him the Bessemer gold medal.

Cooper believed that the great fortune which he built up should be used, to quote his own words, "for the benefit of his fellow men." It was this ideal which inspired him to lend his influence and give financial support to the movement for the laying of the Atlantic cable, and his liberality has another permanent memorial in the great Cooper Union in New York City (see below). During the financial disturbance following the panic of 1873 he became deeply interested in the Greenback movement, and in 1876 was nominated for the Presidency by the Greenback party.

Cooper Union, established by Cooper in 1859, is an institution where the working classes of

New York City may enjoy educational advantages by means of day and evening classes, lectures, reading rooms and art and scientific collections. There are courses in technical science and art, stenography, typewriting and telegraphy, decoration and architecture, eloquence, oratory and debating; degrees are given in civil, electrical and mechanical engineering. The building, erected at a cost of $630,000, is located at the densely-populated point where the Bowery divides into Third and Fourth avenues. Additional gifts since the establishment of the Union, including $600,000 from Andrew Carnegie, have brought the endowment to over $2,000,000. B.M.W.

COÖPERATION, *ko op er a' shun.* When the first crude savages learned that two men working together could lift a stone which one man alone could scarcely move, industrial coöperation began. But so firmly has mankind held to the distinction "mine and thine," and to the idea that the only way to make *mine* greater is to make *thine* less, that joint labor for mutual benefit has until very recently been classed among the schemes that sound well but are not practical, beyond very narrow limits. In the last year of the eighteenth century Robert Owen, a British factory owner whose story is told in these volumes, began experiments which proved it profitable for an employer to regard his men as fellow-workers; since his time coöperation has been successfully introduced into the industrial world in many forms. In general, the word *coöperative* is limited to democratic organizations for mutual advantage in buying, in selling, in borrowing and in producing, but the coöperative spirit is evident in many other present-day activities and is the basis of public ownership of railroads and other public utilities.

Coöperative Buying. One December day in 1844 the dwellers in Toad Lane in the city of Rochdale, England, witnessed the quiet opening of a modest little store whose stock of foodstuffs had been purchased with subscriptions of a few cents from each of its owners. To-day a visitor to Great Britain will find 1,500 stores, ranging in size from the smallest of shops to those which do a business of a million dollars a month, together operating an enormous wholesale society, several factories, farms, plantations in the tropics and a fleet of ocean-going steamships—all owned by the people who buy the goods and all the result of the venture in Toad Lane.

The Rochdale plan, almost exactly as outlined by its founders, is the guide not only for the British stores but also for a few hundred stores in the United States and Canada and thousands in other countries. Its distinctive features are that no member can hold more than one share of capital and that dividends are paid in proportion to the value of goods purchased, not the amount invested. In England one share of capital is worth five pounds, but to join one needs to pay but a shilling. At the end of the year this stockholder receives interest on his share, and if he has spent a hundred pounds at the store he will be given back perhaps six pounds of it. At first this will be applied to the sum owed on his five-pound share, but afterward it comes in cash and so reduces the cost of living.

Coöperative Selling. No other country has applied the principle of coöperation so extensively as Denmark. In this land of prosperous small farmers it would be difficult to find a farmer who is not a member of at least one coöperative society. The coöperative dairies export more butter than all the dairies in any other country, and return profits to each farmer in proportion to the value of the milk he contributes. The Londoner at his breakfast may have fruit, fresh eggs and bacon, beet sugar and honey, all with their quality certified by Danish coöperative societies. In a little more than thirty years coöperation has transformed Denmark from a poor nation to one of individuals uniformly prosperous.

On a smaller scale other countries have met with success in coöperative selling of farm products. Not many years ago the fruit growers of California were unable to get the full value of their crops because of the profits taken by the *middleman*—the person who bought their fruit and marketed it in the East. To-day, through coöperation, the growers themselves get these profits, and the fruit comes to the public in better condition than before. The farmers of the grain belt had a similar experience. Now farmers in the United States have several thousand coöperative elevator societies (though in 1911 there were only 300), and grain growers in Saskatchewan and Alberta are organized into strong and profitable provincial associations. These are but two of many such instances.

Coöperative Banking. If a man of small means needs to borrow money he will find it difficult, but if several men join together the affair is made easy. Similarly, a man with a small amount of money to invest is at a dis-

advantage unless he joins with his neighbors. These are the two maxims upon which the extensive credit coöperation of Germany is based, the system which has been copied by all the countries of Europe and recently by the United States (see RURAL CREDITS). They are the basis, too, of the building and loan societies which in Canada and the United States make it possible for thousands of families to own their homes.

American Backwardness. Though there are no reliable figures of coöperation in the United States and Canada, this table of the numbers in each country who are members of coöperative societies gives the situation in a general way:

Denmark	1 in 4
Switzerland	1 in 10
Austria, Germany, Rumania	1 in 13
Belgium, Finland	1 in 15
Netherlands, Russia, Great Britain	1 in 16
Japan	1 in 100
Canada	1 in 300
United States	1 in 1,000

Several European countries have been omitted in which the proportion of coöperative members is less than one in sixteen; all but Albania, Greece, Portugal and Turkey excel the United States. C.H.H.

COOP'ER'S CREEK, an Australian river formed by the junction of the Thompson and Barcos rivers, rising in Queensland and flowing southwest through South Australia into Lake Eyre. In the rainy season it is a rushing torrent two miles wide, but in times of drought many portions are completely dry. In 1861 the explorers Burke and Wills died from starvation on the banks of this stream.

COOSA, *koo'sa,* **RIVER,** a river of Georgia which unites with the Tallapoosa to form the Alabama. The Coosa itself is formed by the junction of the Etowah and the Oostanaula, in Floyd County. The united streams flow for a distance of about 350 miles. Part of the Coosa is navigable for small steamers which carry local commerce, and it drains an area of about 10,000 square miles.

COOT, *koot,* or **MUD HEN,** a water bird of the rail family, different species of which are common throughout America and in most parts of Europe, Asia and North Africa. To "come from haunts of coot and hern," like Tennyson's *Brook,* would mean from marshy lakes or quiet, weedy rivers, for it is among the reeds that the coot nests and dives for its food of snails, seeds, fish eggs and vegetable matter. Though worthless for food, the coot is often shot by hunters. It is about fifteen inches long, usually dark slate-colored, sometimes mottled with white. Unlike the true rails, the toes, instead of being webbed, are edged with a peculiar greenish, scalloped mem-

THE COOT

brane. The bill is strong and straight, extending up the forehead and ending in a naked patch. Differing from the coot of Europe, the bill of the American coot is white. This unattractive bird is shy and hides in weeds and grasses when alarmed, and though awkward on land, it is a graceful diver.

COPENHAGEN, *ko pen ha'gen,* the capital and largest city of Denmark. It is situated on the lower end of the island of Zealand, which lies on the eastern coast, at the west end of the Baltic Sea. A southern portion of the town lies on the adjacent coast of the island of Amager. These islands are separated by a strait which serves as a harbor, and which is crossed by two bridges. Copenhagen is the commercial center of Denmark, being the outlet for over half its exports; steamship lines connect with England, Russia, Germany and Sweden. It lies in the same latitude as Moscow, in Russia, and as cold Hopedale in Labrador, but the climate is greatly tempered by the Gulf Stream, which enters the North Sea.

Copenhagen, one of Europe's most beautiful cities, contains many interesting and notable places, some of them centuries old. Among its quaintest features are the old gabled houses which line the quay of Nyhavn; another is the spire of the Exchange (Borsen), which was built early in the seventeenth century (1619-1640); this is formed of four great dragons whose heads point in the directions of the compass, while their bodies intertwine until their tails form the top of the spire. Two of

the most notable churches are the metropolitan cathedral, or Vor Frue Kirke, and the Frederiks Kirke or Marble Church, begun by Frederick V in 1740. The former contains sixteen magnificent statues executed by Thorwaldsen, one of the world's greatest sculptors, and the other is noted for its great dome, which lacks only a few feet of being as large as Saint Peter's at Rome. In the Thorwaldsen Museum are more than 300 of the sculptor's works, which he bequeathed to his native city, and here also is his tomb. The Prinsens Palais, once a royal residence, but now a national museum, contains one of the finest ethnological collections in the world. The University of Copenhagen, founded by Christian I in 1478, is one of the oldest in Northern Europe. In the Royal Library are 540,000 volumes and 20,000 manuscripts. The city is the chief center of Scandinavian literature, art and science.

History. The history of Denmark was once little more than the history of the city; it dates back to 1043, when it was only a fishing village, remaining unimportant until the middle of the twelfth century. As there was a good harbor, the village soon attracted many merchants and was called *Kaupmannahöfn,* or *merchant's harbor,* to which may be traced the present name. It did not become the royal residence and capital until 1443. During the centuries following, the city withstood several sieges. In 1658-1660 it held out against that noted warrior Charles X of Sweden and saved the country from conquest. In 1807 it was bombarded by the English and part of the city was destroyed by fire. In 1911 its population was 462,161. K.A.G.

COPERNICUS, *ko pur' ni kus,* NICHOLAS (1473-1543), a great astronomer of the sixteenth century, who announced the discovery that the sun is the center of the universe. He therefore gave to the world the basis of modern astronomy. Copernicus was born in Poland. After spending several years in the study of medicine he devoted himself to mathematics, toward which he had a natural leaning. The study of astronomy soon enthralled him, and he taught mathematics with great success. In 1505 he left Rome, where much of his fame had been gained, and returned to his native country and entered into Holy Orders, becoming a canon in the Cathedral of Frauenburg, an office he held until his death.

Previous astronomers had held to the Ptolemaic principle that the earth was the center of the universe. Copernicus doubted the correctness of this conclusion, and his observations confirmed his doubts. His discoveries were not at once given to the world, however. He feared the criticism and hostility of the Church, for a hint of his discoveries

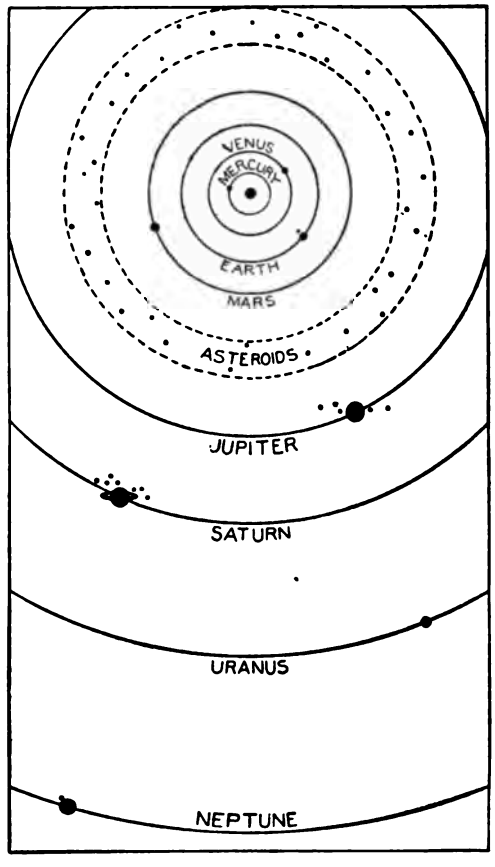

THE COPERNICAN SYSTEM

It was Copernicus who declared the sun (the heavy inner dot) to be the center of the solar system, and showed that the planets revolve around it. Distances as compared on the above chart are not correct, and cannot be made so; the reason is given in the article ASTRONOMY.

had brought forth the accusation that he was proceeding in a task that was opposed to the Scriptures. When his great work appeared explaining his theories and discoveries, it was dedicated to the Pope, in the hope of gaining the sanction of the Church. The attitude of the Pope, however, did not affect the astronomer. A few hours after receiving a copy of his publication Copernicus died, without realizing that he had achieved imperishable fame. See PTOLEMY; ASTRONOMY.

COPLEY, *kop' li,* JOHN SINGLETON (1737-1815), one of the most illustrious of the early American painters. He was born in Boston,

of Irish parentage, and studied under Peter Pelham, a well-known painter and engraver. Copley gained a reputation by painting portraits of the aristocrats of colonial society, many of which are highly prized by their descendants of to-day because of their rich coloring and dignified and distinguished treatment. His portrait of Mrs. Thomas Boylston, in the Memorial Hall of Harvard University, and that of Mary Storer, in the Metropolitan Museum of New York, represent the highest types of portraiture. After 1775 he lived in London, where he began a series of celebrated historical paintings. Among these are the *Death of Lord Chatham* and the *Repulse of the Spanish Batteries at Gibraltar*. In 1783 Copley was elected to the Royal Academy.

COPPER, *kop'er*. Many centuries ago the Greeks and Romans obtained a red metal from what is now the Island of Cyprus in the Mediterranean Sea. The Romans called this metal *cyprium*, a word derived from *Kypros*, the Greek name of the island. In later Latin the word became *cuprum*, and the English name for the metal is only another variation of the same word. Almost everyone is familiar with copper in some form or another. It is used for the bottoms of wash boilers, for tea kettles, and various other household utensils. Copper wire is a common article of commerce, and copper nails and tacks are occasionally seen.

Copper is one of the metals most extensively used in the arts. It is about nine times heavier than water, melts at 2,000° F., and when cold can be drawn into fine wire and rolled into very thin sheets. It is more elastic than any other metal except steel, and ranks next to silver as a conductor of electricity. It remains bright in dry air and pure water, but when exposed to damp air it turns a reddish-brown, owing to the formation of an oxide, and long exposure to such an atmosphere causes the formation of a green substance commonly known as *verdigris*. Copper articles found in the tombs of the ancient Egyptians are covered with verdigris, and it gives them a very ancient appearance. The same effect can be produced in a few hours by the use of acids, and unscrupulous dealers often impose upon tourists as objects of great antiquity articles of modern make that have been subjected to this treatment.

Uses of Copper. Besides those already mentioned there are many other uses to which copper is put. It forms a part of many alloys, as brass, gun metal, bell metal and various other bronzes. It is used by all nations in making an alloy for small coins, like the American and the Canadian cent, and a small portion is added to silver in making silver coins. It is extensively used in the manufacture of electrical machinery and apparatus, and hundreds of thousands of miles of copper wire are in use for carrying electric current, for light, power and telephone and telegraph systems. The trolley wires on street car lines are copper. It is occasionally used for covering roofs, and is very generally employed in sheathing the bottoms of ships used on the ocean, because salt water will not corrode it. It is also very essential in making casings for ammunition for the great guns used in modern warfare.

Copper Ores. Copper ores are widely distributed, being found in North America, nearly all countries of Europe, in Japan, Africa, Australia and South America, where there are extensive mines in Chile. In Canada, large

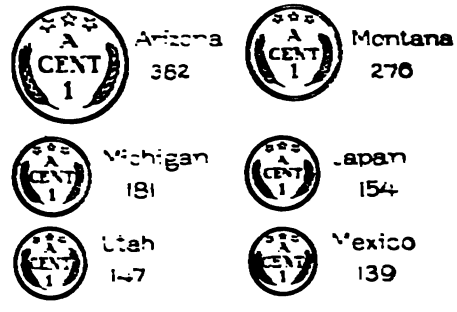

Figures Represent Millions of Pounds
COPPER PRODUCTION

The figures represent an average annual production covering five years.

deposits of copper ore are found in British Columbia; at Sudbury, Ontario, where it is combined with nickel; and in and about Sherbrooke, Quebec. The Canadian output is about 75,000,000 pounds yearly. In the United States is produced more than half of the world's supply. It is found in Keweenaw Peninsula, Mich., in and around Butte and Anaconda, Mont., in Arizona and Utah, and in small quantities in a number of other states and in Alaska. Contrary to very general belief, Michigan does not lead in copper production, as it once did, but that state produces the best quality of the metal. Michigan has been succeeded as the greatest producer by Montana, and in turn Montana has fallen behind Arizona (see diagram).

The ore supplying the largest amount is *copper glance*. Copper pyrites and copper carbonate are also valuable ores, and usually contain lead and silver. The copper obtained from the Lake Superior mines is in a nearly pure state, and is easily obtained by crushing the rock and separating the metal from it. There are a number of compounds of copper not ores, all of which are very poisonous.

Preparation. Most of the ores contain sulphur and more or less rock that has no copper. When taken from the mine these ores are crushed and concentrated, that is, the copper-bearing portion is separated from the waste by running the crushed ore with water over tables that are in constant vibration. The copper-bearing rock, being the heavier, settles, and the waste is washed away. The ore is then roasted to drive off the sulphur, after which it is smelted, forming *matte,* which is a mixture of copper and slag. The matte is again smelted, and the impurities are thus removed. The metal obtained by the second smelting is known as *blister copper* and is sufficiently pure for ordinary usage. In some works the Bessemer process is used; this produces blister copper from the ore.

The purest copper is obtained from the blister copper by electrolysis (which see). The process consists in placing a quantity of the impure metal in a tank containing a solution of blue vitriol and a little sulphuric acid and attaching it to the negative electrode, then attaching a small piece of pure copper to the positive electrode, and turning on a strong current. The current dissolves the copper from the mass at the negative electrode and deposits it on the positive electrode, the same as in electroplating, and the impurities fall to the bottom of the tank.

History. Copper has been known and used longer than any other of the common metals. The Egyptians were familiar with it at least 5,000 years before Christ, and possibly earlier. It is often mentioned in the Old Testament; tools of bronze are found side by side with those of stone in Europe in dwellings of a race so ancient that we cannot tell when they lived. Some of the Indians around Lake Superior had hammer heads of copper when they were first known to the Jesuit missionaries, and these tools were the first evidence white men obtained of the existence of copper in this region.

Copper Compounds. Most copper compounds are blue or green in color. The most familiar is the sulphate, which, combined with water, forms large blue crystals, known as *bluestone,* or *blue vitriol.* When these crystals are heated the water is driven off, and the uncombined copper sulphate is left as a white powder. If the white powder is allowed to stand in moist air, or if it is dampened, it turns blue again. Some copper compounds were formerly used as blue and green pigments. Chief among these was *Paris green.* All copper compounds are poisonous, and Paris green is doubly so, as it contains arsenic also. Neither it nor any other copper compound is now much used in paint. Copper compounds are often used to kill fungi and insects injurious to plants; thus potatoes are sprayed or dusted with Paris green to poison beetles, seed grain is dipped in copper sulphate solution to kill smut spores, and Bordeaux mixture (made by mixing copper sulphate solution with lime) is applied to grape vines to destroy the mildew and to fruit trees to rid them of fungi. J.F.S.

Related Subjects. The reader is referred to the following articles, in their alphabetical order in these volumes:

Alloy	Ductility
Arizona	Michigan
Brass	Montana
Bronze	Steel (for *Bessemer Process*)
Copper Glance	

COPPERAS, *kop'er as,* also known as GREEN VITRIOL, is a compound of iron and sulphuric acid, which occurs in light green crystals. It has a puckery taste and a somewhat disagreeable odor. When exposed to the air the crystals absorb moisture and turn a rusty brown. Copperas is extensively used in dyeing fabrics black, and in the manufacture of ink and as a disinfectant. It is made by decomposing iron in sulphuric acid and by decomposing iron pyrite, which is a compound of iron and sulphur.

COPPER CLIFF, a mining town in the Sudbury district, Ontario, five miles west of the town of Sudbury, on the Algoma Eastern and the Soo line of the Canadian Pacific Railway. At Sudbury connection is also made with the Canadian Northern system. As its name indicates, the town owes its origin to rich copper deposits, which were first worked about 1887. Later the mines were found to contain nickel, and Copper Cliff now has the largest nickel plant in the world. Practically the entire town site and most of the buildings, including a $250,000 hospital, completed in 1913, are owned by the Canadian Copper Company,

whose mines and smelters have about 3,500 employees. Population in 1911, 3,082; in 1916, about 4,000; a large percentage is of foreign birth, consisting mainly of Italians, Poles and Finns. G.E.S.

COPPER GLANCE, a mineral, one of the chief ores from which copper is extracted. It is also known as *chalcocite,* or *vitreous copper,* and is usually found together with the other important copper ore, known as chalcopyrite, or yellow copper ore. Copper glance is a sulphide of copper (chemical formula is Cu_2S), and is composed of nearly eighty per cent copper and twenty per cent sulphur. This mineral is of a dark leaden-gray color, with a metallic luster, which, however, becomes gray or dull when exposed to light. It is soft and can be easily cut with a knife. Copper glance is found in large quantities in the Lake Superior copper region, in New Mexico, near the Gila River in Arizona, and in small quantities near Bristol, Connecticut. In Europe it is found in Cornwall, England, and in some parts of Germany and of Sweden. See COPPER.

COP'PERHEAD, a very poisonous serpent of the rattlesnake family, found in the United States from Southern New England to the Mexican boundary, below which there are few. It is known by various names, depending on

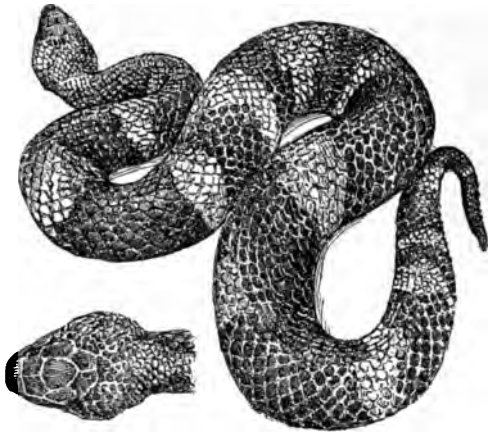

COPPERHEAD
Below is larger detail of top of head.

the locality; in the South it is called the *cotton-mouth;* in other places the *pilot snake,* the *red adder,* the *red eye,* and incorrectly, the *moccasin,* for its relative, the water moccasin. This snake may grow to be four feet long. Its head is copper-colored, its body light brown or golden, with Y-shaped black marks along its sides, which generally extend to the middle of the back. It lies dormant in winter. Its bite is more dangerous than that of a rattlesnake, and is usually fatal unless medical assistance is speedily at hand. However, it is a sluggish creature and does not bite unless molested or surprised. See RATTLESNAKE.

COPRA, *kop'ra,* the dried meat or kernel of the cocoanut, one of the principal articles of export from the Pacific islands. It is valued especially for the oil it yields, which is used in the manuufacture of candles and soap. The cocoanut-stearin, or cake which remains after the oil has been removed from the dried kernel, is used for fodder and manure, in much the same manner as cottonseed-oil cake. When dried in the sun or in a kiln, copra yields from fifty to sixty-five per cent of oil. Dried by hot air, however, often as high as seventy-four per cent has been obtained. The copra of thirty ordinary cocoanuts will yield a gallon of oil. See COCOANUT.

COPTS, *kopts,* a group of Egyptians who are Christian descendants of the ancient inhabitants of the country. They number about 700,000, and are found mainly in the towns of Upper Egypt, mostly south of Assuan. Saint Mark is honored as the evangelist who led their forefathers into the light of Christianity. The majority of the Copts are members of the old National Church which broke away from the Roman Church in A. D. 451, owing to differences in belief concerning the nature of Christ. A few belong to the Greek and the Roman Catholic churches. The Copts are of lighter color than the Mohammedan peasants, and are not so tall. Their distinctive dress consists of a black coat and a black or blue turban, a garb they were compelled to wear when suffering from Mohammedan persecutions. The Copts are skilful accountants, and many are goldsmiths and money-lenders. They do not as a rule become tillers of the soil.

COPYRIGHT, the exclusive right which authors and artists secure, by law, to publish and sell their productions for a specified length of time. Copyright legislation began in the United States in 1790, and in 1909 a law went into effect which amended and consolidated all previous acts respecting copyright. This law, as amended by Congress in 1912, provides that the following works may be copyrighted:

(a) Books, including composite and cyclopedic works, directories, gazetteers and other compilations.

(b) Periodicals, including newspapers.

(c) Lectures, sermons, addresses, prepared for oral delivery.

(d) Dramatic or dramatic-musical compositions.
(e) Musical compositions.
(f) Maps.
(g) Works of art; models or designs for works of art.
(h) Reproductions of a work of art.
(i) Drawings or plastic works of a scientific or technical character.
(j) Photographs.
(k) Prints and pictorial illustrations.
(l) Motion picture photo plays.
(m) Motion pictures other than photo plays.

The law extends to applicants who comply with its provisions the right to print, reprint, publish, copy and sell the copyrighted work; to translate it or make any other version of it, if it is a literary work; to dramatize it, if it is a non-dramatic work; if a drama, to convert it into a novel; if a musical work, to arrange or adapt it. A model or design for a work of art may be copyrighted and completed later; copyrighted sermons, lectures or addresses may be delivered or their delivery be authorized. A dramatic work or any version of it may be publicly performed. In the case of encyclopedias, reviews, magazines and other periodicals the copyright is vested in the proprietors, as if they were the authors. The publishing of a book includes the setting of the type, the making of the plates, the printing and the binding, all of which must be done in the United States. If it be not wholly an American product protection is afforded under the laws governing international copyright (see page 1576).

To obtain a copyright for a work which is to be published, send to the Register of Copyrights, Library of Congress, Washington, D. C., for an application blank. Fill this out and return it with a postal money order or bank draft for $1.00, and at the same time send two copies of the publication which is to bear the copyright imprint, which should appear on the title page or the page following. The prescribed form of the imprint is "Copyright 19— by (author's or publisher's name)." The two copies of the copyrighted work which are sent to the Register are deposited in the Library of Congress. There are special rules governing the copyrighting of works not intended to be sold. This and all other information may be obtained by writing to the Register of Copyrights at Washington.

The copyright secured by the above law runs for a period of twenty-eight years; one year before the expiration of the original copyright the author, or in case of his death, his heirs, may obtain a renewal for a period of twenty-eight years by making a new application. The copyright ceases when the term of renewal expires.

Canada. The administration of the copyright law in Canada is under the jurisdiction of the Department of Agriculture, and all communications are addressed to the Minister of Agriculture, Trade-mark and Copyright Branch, Ottawa. Copyright may be secured by any producer of a literary, scientific or artistic work or composition who is "domiciled in Canada or in any part of the British possessions, or any citizen of any country which has an international copyright treaty with the United Kingdom in which Canada is included." The fee for securing a copyright is $1.00, and with the application must be sent three copies of the production, if the same is a book, map, chart, musical composition, photograph, print, cut or engraving; if copyright is asked for an original painting, drawing, statue or piece of sculpture, a description of the work must appear on the application blank. The copyright period is twenty-eight years, and the renewal period fourteen. The legal form for the copyright notice, which must appear on the title page, or the page following, of every copyrighted book, is, "Copyright, Canada, 19—, by A. B."

The conditions for obtaining a Canadian copyright are as follows: The work must, before publication or production elsewhere, or simultaneously with the first publication or production elsewhere, be registered in the office of the Minister; such work must be printed and published or produced in Canada, or be reprinted and republished or reproduced in Canada, within one month after publication or production elsewhere.

Great Britain. According to the provisions of the Imperial Copyright Bill which went into effect July 1, 1912, the British copyright may apply to any literary, dramatic, musical or artistic work, including the delivery of lectures, sermons and addresses, the dramatizing of novels, the converting of dramas into novels, and the making of any device for reproducing sound or pictures. In the 1912 act architectural drawings were included for the first time. Copyright endures through the lifetime of an author and for fifty years after his death.

Registration was abolished by the Imperial Copyright Act, the publication of a work being equivalent to the securing of a copyright.

Publication is defined to mean "the issuing of copies to the public." The act applies to all parts of the British Empire, but may be modified or rejected in those colonies which have self-government; namely, the Dominion of Canada, Australia, South Africa, New Zealand and Newfoundland.

International Copyright. By international copyright is meant the arrangement made by different countries whereby books or other prints published in one country may be circulated in another, with copyright protection to the author or owner. Most of the European nations became members of the International Copyright Union by signing the treaty known as the Bern Convention (1887). The United States cannot enter the Union because the American copyright law provides that books copyrighted in the United States must be manufactured there, except when they are of foreign origin and in some other language than English. In 1910 the Berlin Convention came into force, establishing a new basis of international protection for members of the International Union.

Before 1891 the benefits of the American copyright were not extended to others than citizens of the United States, but in that year an act was passed giving to the citizen of a foreign nation the privilege of copyrighting his work in the United States, provided his native country extended like benefits to American citizens. The President of the United States declares by proclamation which countries have copyright relations with the United States. B.M.W.

For description of protection guaranteed inventors and manufacturers by governments, see PATENT; TRADE-MARK.

COQUELIN, *ko klaN',* BENOIT CONSTANT (1841-1909), a versatile French actor, especially successful in classical comedies, who became popular in the United States through his most celebrated rôle, *Cyrano de Bergerac,* in the play of the same name. He showed dramatic talent at an early age and was given a course in the Paris Conservatoire. The appealing simplicity of his presentations of *The Marriage of Figaro, The Misanthrope* and *The Barber of Seville* won him wide popularity. In the several visits which he made to the United States and Canada he was enthusiastically received. His last appearance in America in 1900-1901 was with Sarah Bernhardt, as Flambeau in *L'Aiglon.*

CORAL, *kor'al,* an animal formation, called a stone, with an interesting history. It is difficut to realize, when looking at an ornament or a necklace made of polished, reddish-pink coral, that it was formed of the shells of multitudes of very small, tropical sea animals. Yet this is true. Long ago, when the fishermen found this substance in beautiful flowerlike forms, they believed it to be sea flowers which hardened when brought above water. But a diver found they were as hard below water as above, and then scientists investigated further. Now we know that coral is a substance formed by little jellylike animals of the sea called *polyps,* that is, *animals with many feet.*

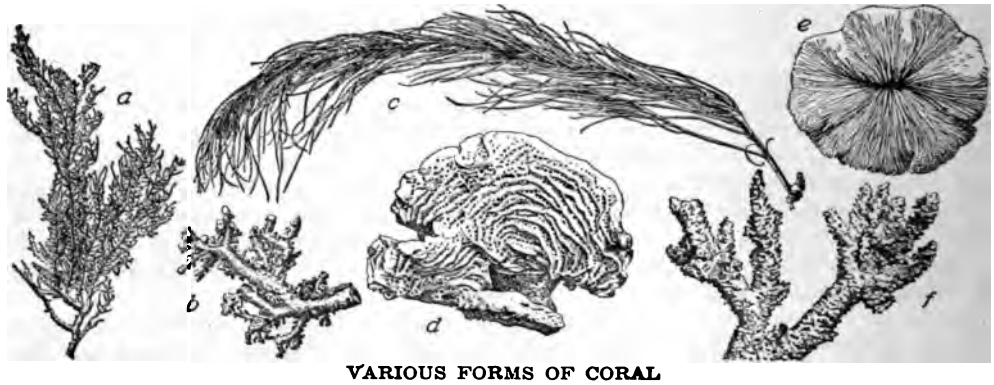

VARIOUS FORMS OF CORAL

(*a*) Orange sea fan; (*b*) East Indian coral; (*c*) sea plume; (*d*) from the Bahamas; (*e*) from the vicinity of Singapore; (*f*) a Florida specimen.

Their organism consists of a central sac or stomach, edged with many tiny feathery arms or tentacles with which to anchor themselves to the bed rock of the sea. Living on the sea water, they absorb a limy substance therefrom which they then secrete and build around themselves as a shell. New polyps grow from the parents like buds and always remain at-

tached to each other. So the process of home-building goes on and on until many shapes are formed, the solid skeleton remaining even when the animals which made them are dead. And so billions and billions of families of coral animals build formations as beautiful, substantial and in some respects as remarkable as man-made cities.

Coral Formations. There are two general classes of coral formations—those of fanciful shapes in white, yellow, pink, red or black, forming some of the most beautiful sea gardens, and the coral reefs, which are amazing pieces of animal-architecture. Under the former may be grouped the sea fan, the madrepore, or tree coral, the mushroom, the organ pipe, the brain coral and various flower shapes.

Coral Reefs. In the surging waters of the ocean where man with his skill and ingenuity has found it difficult, sometimes impossible, to build, this tiny jelly-mass, the polyp, has built permanent wall-like structures. There are three classes, formed chiefly by the *anthozoan* polyp, occurring for the most part in the tropical regions of the Pacific and the Indian oceans; the *fringing reef*, the *barrier reef* and the *atoll*. A fringing reef is a broad bank or platform of coral rock lying near the shore of an island or a continent. There are fringing reefs along the coast of Florida and of the West Indies.

A barrier reef is a large fringing reef, sometimes of vast extent. The great Australian barrier reef is 1,250 miles long (see BARRIER REEF). But openings usually occur in barrier reefs, caused by the action of fresh sea-water streams on the lime of the coral rock. The outer wall usually rises from great depths but never reaches the surface because the little marine builders cannot live above or at the surface of sea water. Sometimes lovely tropical islands are found on coral barrier foundations. The atoll is a ring-shaped barrier within which is a shallow lake. Atolls were probably at one time fringing reefs about an island which later disappeared and remained submerged, while on the reef the little builders continued their work. See ATOLL.

Precious Coral. Though all coral formations are curious and interesting, only one, the *precious* coral, is of economic value. This is usually the *madrepore*, or tree coral, which forms in the shallow waters on both sides of the Mediterranean Sea and around its islands. It is either pink or red, is used for jewelry and personal adornment, and is sold chiefly in India. The best quality is very valuable, being worth from $400 to $700 an ounce. The ordinary red coral commands $10 an ounce, while the broken red coral for necklaces is worth $1 an ounce. Black coral was once abundant in the Persian Gulf, but is now found chiefly along the Australian Barrier Reef. Fishing companies are organized to dredge for corals. Large boats often collect as much as 650 to 850 pounds in a season; the smaller ones, 390 to 500 pounds.

Although no coral reefs are found on the American coasts north of Florida, coral is found in shallow waters as far north as New England, but the coral animal will not live in a temperature lower than 68° F. In ancient and medieval times considerable superstition attached to coral, and medicinal properties were assigned to it. Even now it is worn in Italy as a charm against the "evil eye." M.S.

Consult Dana's *Corals and Coral Islands;* Agassiz's *Visit to the Great Barrier Reef of Australia.*

CORAL SEA, so named on account of the great number of coral reefs it contains, is that part of the Pacific Ocean which lies between the northeast coast of Australia, the Solomon Islands and the New Hebrides. Some of the most remarkable coral formations in the world are found in this sea. The boundaries are indefinite, and the name might well be applied to nearly all parts of the Southern Pacific Ocean. See CORAL.

CORBEL, *kawr'bel,* a form of architectural support, first widely used in the Middle Ages. It is a piece of stone, wood or iron projecting

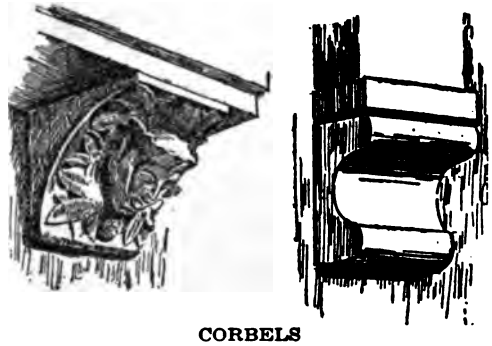

CORBELS

from the vertical face of a wall of a building, to support floor beams, projecting moldings of doors and windows or other similar parts of the structure. There are varieties of forms of corbels, and they are ornamented in many ways; in Scott's *Lady of the Lake* is the sentence, "The corbels were carved grotesque and

grim." Corbels were especially prominent in Gothic architecture.

CORCORAN, *kawr'ko ran,* **ART GALLERY,** one of the beautiful buildings in Washington, D. C., near the White House, the home of a famous collection of the finest sculptures and paintings in America. A free school of art is also maintained in the institution. Biennial exhibitions of American paintings of the day add interest to the gallery. Two works of sculpture exhibited there are of special merit—Powers' *Greek Slave,* of which there are many replicas, and *Dying Napoleon,* the most famous work of Vela. This gallery of art was founded by William W. Corcoran, and endowed by him with a fund of $900,000.

William Wilson Corcoran (1798-1888), a wealthy American banker and philanthropist, was born in Georgetown, D. C., now a part of Washington. From 1828 to 1836 he was the real estate agent in the District of Columbia for the United States Bank. In 1837 his career as a banker and broker in Washington began, and during the Mexican War he amassed a great fortune. Retiring from business in 1854, he devoted much of his time to philanthropy, and established the art gallery described above.

CHARLOTTE CORDAY IN PRISON
From a painting by Müller.

CORDAY D'ARMONT, *kohrdeh' darmahN'* MARIE ANNE CHARLOTTE (1768-1793), was one of the most courageous and contradictory characters of the French Revolution, for she was both a patriot and an assassin. She was born and educated in Normandy, and in spite of her noble birth she found herself completely in sympathy with the people at the outbreak of the Revolution. However, when Marat, their leader, incited them to hideous cruelty and massacres, she became a member of the party which supported neither nobility nor peasantry and was hated by both (see GIRONDISTS). She became obsessed with the idea that Marat's death would mean the relief of France, so she journeyed to Paris, and on the 13th of July, 1793, forced her way into the presence of Marat, who was bathing to relieve a fever which tormented him. Under pretense of giving him Girondist information, she stabbed him. She was condemned to die on the guillotine, and went to her death with the same lack of fear which had marked the planning and execution of Marat's murder. See MARAT, JEAN PAUL.

CORDILLERA, *kawr dil'ya ra,* or *kawr dil'er a,* or **CORDILLERAS,** a term somewhat indiscriminately applied to the mountain systems which extend along the western coast of North and South America from Alaska to Cape Horn. The name is Spanish, meaning a *cord* or *string,* hence its applicability to what is usually called a *chain* of mountains. In the geographical term Cordilleras are now included the Rocky Mountains, the Sierra Nevadas and the Coast and Cascade ranges in the United States; the British Columbia and Alaska chains; and the Andes and their connecting systems.

CORDITE, *kawr'dite,* a smokeless gunpowder used in the British army and navy. The name has no reference to its composition, but refers to the cordlike shape in which it is made, instead of the granulated form usually adopted. It is composed of a combination of nitroglycerine, nitrocellulose and vaseline. Constant experiments have resulted in modifications of the formula. The original formula was fifty-eight parts of nitroglycerine, thirty-seven parts of nitrocellulose and five parts of vaseline. The cordite now used contains over eighty per cent of nitrocellulose and only fifteen per cent of nitroglycerine. Cordite burns slowly when ignited, but explodes when subjected to the pressure resulting from striking its mark after firing. It is used in both cannon and small arms.

CORDOBA, or **CORDOVA,** *kawr doh'va,* capital of a province of the same name in the north-central section of Argentina, in South

America, northwest of Buenos Aires. It is now a flourishing commercial center and exports quantities of live stock, wool and hides. There is no better grazing section in all Argentina. The surrounding territory depends entirely upon irrigation for successful agriculture, and twelve miles from the city is a great dam across the Rio Primero which furnishes an abundant supply of water. Cordoba was founded in 1573, but the vicinity had been thoroughly explored thirty years before. Population in 1911, 95,000.

CORDOVA, or **CORDOBA,** one of the ancient Moorish cities of Spain, containing many fine examples of Moorish architecture. It is situated on the banks of the Guadalquivir, about eighty-six miles northeast of Seville. The old city streets are narrow, crooked and in many parts dirty, but there is a more modern portion which shows little trace of the Moorish occupation. The cathedral is the most remarkable structure in the city, having originally been a mosque which has been altered from time to time to make it conform to the requirements of a modern cathedral. Like most Spanish cities, Cordova conveys to the visitor an idea of languor or carelessness. The city was once a great commercial center, but its importance has declined. The inhabitants take their *siesta,* or noonday rest, more seriously than they regard commercial occupation. Population, at the height of its Saracen splendor, estimated at over 1,000,000; in 1910 it was 65,000.

CORDUROY, *kawr'du roi,* a strong, thick cotton material, very serviceable for garments for outdoor sports or labor. It has a cut pile, like velvet, but is corded or ribbed on the surface. The name comes from the French and means *king's cord,* because in the seventeenth century the material was used for the outer garments of the king's huntsmen. It is sometimes used for furniture covering and fancy work.

Corduroy road is an expression used in the United States to signify a rough road made by laying logs side by side to cover swampy or marshy places.

CORELLI, *ko rel'i,* MARIE (1864-), an English writer of sensational and melodramatic novels, several of which have been dramatized for the stage and for moving pictures. She was born in Italy, but was educated in England and France. In her childhood, Charles Mackay, the poet, adopted her. Corelli was at first simply a pen name, but is now her legal name. The first work of this weaver of emotional tales was *The Romance of Two Worlds,* appearing in 1886. Among her other most widely known novels are *Thelma, Barabbas, The Sorrows of Satan, The Master Christian, Temporal Power, God's Good Man, Free Opinions, The Treasure of Heaven, Holy Orders, The Devil's Motor, The Life Everlasting* and *Innocent, Her Fancy and His Fact;* the last named appeared in 1914.

Marie Corelli's present home is in that historic town, Stratford-on-Avon, near the old home of Shakespeare. At the outbreak of the War of the Nations in 1914 the pen of this novelist helped to inspire patriotic fervor in the land of her adoption.

CORIANDER, *ko ri an'der,* an herb of the parsley family, cultivated for its fruit, which when dried is used as a spice to flavor curries, sauces and liqueurs, and is often found in little, round, pink-and-white candies. Coriander is also useful in cases of chronic dyspepsia. The plant grows to a height of three feet, has very finely-divided leaves with a disagreeable odor, and small white flowers. The fruit, however, when dry, is pleasantly fragrant and sweet to the taste. Coriander is cultivated less in the United States and Canada than in Europe, caraway being more favored on the west Atlantic shores.

CORINTH, *kor'inth,* one of the most notable cities of the ancient world, founded in Greece nearly 3,000 years ago. Its situation at the

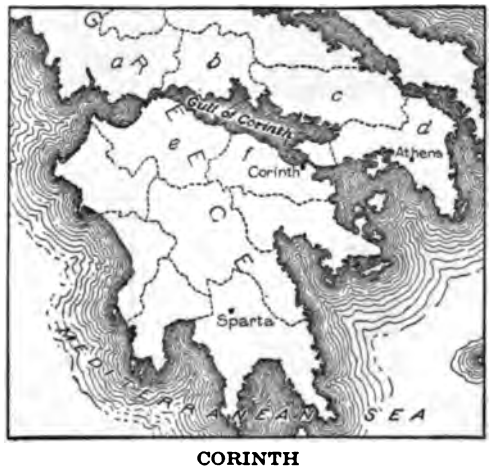

CORINTH

Locations of the city, surrounding political divisions, gulf, isthmus and famous canal.

(*a*) Etolia (*d*) Attica
(*b*) Phocis (*e*) Achaia
(*c*) Boeotia (*f*) Corinthia

southern extremity of the Isthmus of Corinth, which joins the Peloponnesus, or lower peninsula of Greece, to the northern mainland, made it the most important trading center of the

Greeks in the eighth century B. C. It lay between two gulfs, the Corinthian on the west and Saronic on the east, on each of which there was a fine harbor. The city was built to the north and at the foot of a hill 1,886 feet high, a natural citadel more imposing than the famous Acropolis of Athens, and was surrounded by walls having a circuit of ten miles. Two parallel walls connected the city with its harbor on the west, and a chain of fortifications with the harbor on the east, while across the isthmus a tram-road was built by which vessels could be hauled from one harbor to the other.

Who founded the city of Corinth is unknown. In the myths of Homer the place is called *Ephyra,* and it is mentioned as the home

ALL THAT REMAINS OF CORINTH

Of the great ancient city only a single ruin remains, and it is one of the most interesting relics of antiquity. The original of the illustration was a great temple; seven fluted Doric columns survive, each a single stone twenty-three and one-half feet in height and over seventeen feet in circumference at the base. The Apostle Paul saw its courts frequented by worshipers; from their numbers he drew in part the members of the church he founded. Around this building stretched the streets, mansions and other temples of a splendid metropolis.

of Sisyphus, Bellerophon and Medea. To its reputation as a great commercial center was added that of one of the wickedest cities of its time, for its wealth and prosperity were a source of corruption to its inhabitants. In art and literature Corinth ranked far below Athens, but the Corinthians were skilled workers in bronze and clay, and their city was adorned with costly statues and paintings. The Corinthian clay vases, with their fantastic decorations, were famous. Most of the temples, shrines, statues and tombs mentioned by the ancient writers have disappeared, but there still survive seven massive columns of a temple to Apollo, dating from the sixth or seventh century B. C.

As Athens rose to supremacy in Grecian affairs its increasing importance as a commercial state awakened a spirit of jealousy in the ambitious city of Corinth, and the latter became an ally of Sparta in the Peloponnesian War (which see). Though leagued with other Grecian states against Sparta in the Corinthian War, between 395 B. C. and 387 B. C., Corinth returned to its former allegiance and aided Sparta in the struggle with Thebes. As the last uprising against Rome had its center in Corinth, the city was completely destroyed in 146 B. C., by Lucius Mummius, the Roman general. A century later Julius Caesar rebuilt it, and it became the prosperous capital of the Roman province of Achaia.

Saint Paul's missionary labors took him to Corinth (see *Acts* XVIII, 1); there he founded a church, and two of his epistles were addressed to the Corinthian Christians. After being twice captured by the Turks and once by the Venetians, and given over to the flames in the Greek Revolutionary War, Corinth was finally destroyed by an earthquake in 1858. The modern town, built three and one-half miles northeast of ancient Corinth, has a population of about 5,000.

The Isthmus of Corinth, separating the Gulf of Corinth from the Saronic Gulf, is a neck of land about ten miles long and from four to eight miles wide. The Peloponnesus is sometimes likened to a mulberry leaf, and the isthmus to the stalk from which it hangs. In ancient times a wall was built across this neck of land to keep out invaders from the north, and on the Saronic Gulf, at the place where the wall terminated, the modern town of Isthmia has grown up. On the site of the town the Greeks were accustomed to celebrate the Isthmian games (which see), and a few ruins of the old stadium may still be seen there. The ancient city of Corinth was situated at the southern end of the isthmus.

The Corinth Canal, which connects the Gulf of Corinth with the Saronic Gulf, was begun in 1882 by a French company and completed by the Greeks in 1893. An unsuccessful attempt to construct such a canal had been made by Emperor Nero. The canal is four miles long, seventy feet wide and twenty-six feet deep. Ships sailing from Adriatic ports to the Piraeus, the seaport of Athens, shorten that

voyage about 200 miles by crossing through the canal, but foreign steamships usually take the longer route because of the channel's narrowness and the strength of the current. The canal

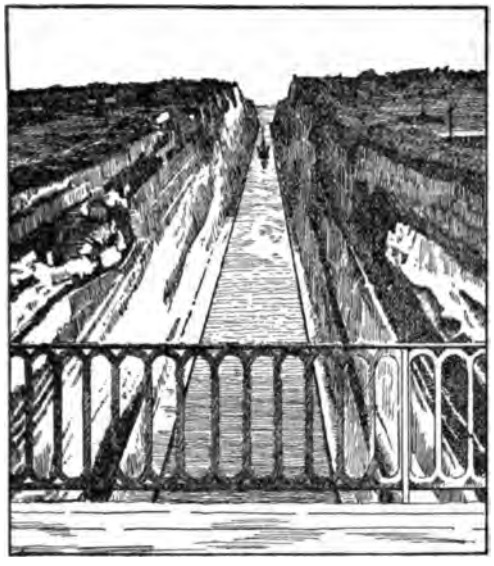

CORINTH CANAL
As seen from one of its bridges.

has at its eastern extremity the town of Isthmia; at its western, Poseidonia. B.M.W.

CORINTHIANS, *ko rin' thi anz,* EPISTLES TO THE, two letters written by the Apostle Paul to the Christian Church in Corinth during A.D. 57. The first was written from Ephesus, probably early in the year, and the second is supposed to have been written from Macedonia some months later. The first Epistle was caused by dissensions in the Church at Corinth and the continuation of certain heathen practices of some of the Christians. In this Epistle occurs Saint Paul's discourse on love, one of the gems of the world's literature. Another celebrated passage in this Book is the writer's argument in favor of the resurrection of the dead. The second Epistle is supplementary to the first; it encourages the Corinthians to continue in the faith and warns them against the dangers with which they are surrounded. See PAUL; CORINTH.

CORIOLANUS, *ko ri o la' nus,* a Roman patrician of the early republic, the hero of a well-known legend of that period. In 491 B.C., during a severe famine, he proposed that no grain should be distributed to the common people unless they gave up their tribunes. This suggestion stirred up such a storm of indignation among the plebeians that Coriolanus was banished; he took refuge with the Volscians, the bitterest enemies of his country. Placing himself at the head of the Volscian armies, he led them to the very gates of Rome, refusing to listen to the pleas for peace made by the Roman Senate. Finally his aged mother came into his camp, and mingling her entreaties with her tears, prevailed upon him to spare the city. This story has been immortalized in Shakespeare's drama, *Coriolanus.* See TRIBUNE.

CORK, *kawrk,* the spongy outer layer of bark in a tree known as the *cork oak,* composed of the thickened walls of cells whose living contents have disappeared. Cork is light, strong, durable, compressible and elastic, and neither air nor water can pass through it; it therefore possesses a combination of qualities that makes it one of the most valuable products man has appropriated for his use.

The Tree. The cork oak is a small evergreen tree which grows most abundantly in Spain and Portugal, from which seventy per cent of the world's supply of the product is obtained. Tunis and Algeria are next in importance, in production, followed by Southern France and Corsica, Italy, Sardinia and Sicily, in practically the order named. The tree has been introduced into Southern California and into Mississippi, but the product yielded on American soil is of an unsatisfactory quality. The average height of the tree is thirty feet, and its circumference is six feet, but some of the larger specimens grow to be fifteen feet around. It flowers in April or May, and the fruit, which is an acorn, ripens from September to January, falling to the ground as soon as it comes to maturity. The acorns are fed to swine, to whose flesh they give a specially piquant flavor. Cork oak trees live 300 or 400 years.

Stripping the Bark. The first stripping takes place when the tree is from twenty to twenty-five years old, the first layer removed being a hard outer covering known as "virgin" bark. This, the least valuable part of the plant, is sometimes used as a tanning substance and for making rustic work for conservatories and porches. The second layer is cut off nine or ten years later, and successive strippings occur at the same intervals as long as the tree continues to bear. The best bark is obtained when the tree is from forty to fifty years old. It is from the second stripping that the cork is obtained which is used in making floats for fishing nets; this and the later barkings constitute the cork of commerce.

How the Stripping Is Done. With a long-

handled hatchet the stripper makes a cut around the base of the trunk, and another one at the top, just below the place from which the main branches spring; these circular incisions are then connected by two or more vertical cuts, and the oblong sections of curving bark are pried off with the wedge-shaped handle of the hatchet. Great care is taken not to injure the under layer, as on a bruised spot cork never grows again. The harvest season in the cork forests comes in July or August.

How Bark Is Prepared for the Market. Cork in its natural state is covered with a rough,

TAKING CORK FROM A TREE

woody layer that is scraped off after the slabs have been subjected to a boiling process. Boiling also dissolves tannic acid present in the bark, increases the volume of the cork, makes it more elastic and easier to handle, and flattens it out so that it can be conveniently packed on the backs of burros. These pack animals carry the product to the nearest railway station, from which it is sent to various ports for shipment. Before being loaded on ships, the various sections of cork are sorted according to quality and thickness, and are then packed into bales and securely bound with steel hoops or wire. The countries which receive the largest amounts of raw cork are the United States, France and Great Britain. Seville is the most important shipping center.

The Many Uses of Cork. Numerous references in classic writing show that the ancients fully appreciated the value of cork. In Plutarch's *Lives* is the story of a messenger who swam across the Tiber on pieces of cork, a primitive life preserver, and safely reached the Capitol, which was then besieged by the Gauls (400 B. C.). Pliny says that Roman ladies used cork soles to keep their feet warm; he also mentions the use of the bark for buoys of anchors and fishing nets, and he recommended pulverized cork taken in warm water as a remedy for nose bleeding.

Because of its elasticity, keeping qualities and the fact that it does not admit air or water, cork is the best substance known for making stoppers for bottles. Cork stoppers, which were first manufactured in the seventeenth century, are now in such general use that they are everywhere known as *corks*, and it is also customary to apply the name to the function and to speak of "corking up a bottle." The lightness, strength and durability of the substance are utilized in the manufacture of life buoys, belts, life preservers and other apparatus used in saving people from drowning.

As cork is a poor conductor of sound it is used to good advantage in making floors for hospitals. *Linoleum,* made by mixing cork powder with linseed oil and spreading the paste over canvas, is an excellent floor covering for offices or halls, for it deadens sound and keeps out dampness. Cork linoleum is now in general use on ships. Cork is also occasionally substituted for leather in making sweat bands for hats. Cork molds, covered with silk or cotton, are made by manufacturers of dress trimmings who desire a foundation that is durable and light. Waterproof coats made of a thin sheet of cork cemented between two pieces of silk are coming into use. In carpenter shops bands of cork are beginning to replace rubber ones for covering the pulleys over which the band saw runs. Cork is also coming into use in making floats for the carburetors of automobiles, wadding for shotgun cartridges, fabric for balloons, a filling for automobile tires, and casks and barrels in which wine is stored. The beautiful and durable Spanish, or cork, black, used in painting, is made from cork parings and waste.

Statistics of the Cork Industry. Spain produces about 78,000 tons of cork annually, nearly 55,000 tons being obtained from the Seville district. There are in Spain nearly 900 cork factories, and about 40,000 persons, who

receive an average daily wage of about sixty-seven cents, are employed in the cork industry. The United States imports raw cork valued at about $3,150,000, and manufactured products valued at about $2,350,000. There are about sixty cork factories in the United States, located in New York, Pennsylvania, New Jersey, Illinois, Massachusetts, Rhode Island, Wisconsin and Ohio. The value of the manufactured products is usually in excess of $6,000,000 a year. B.M.W.

CORK, the most important city in the south of Ireland, capital of the county of the same name. It is situated on both banks of the River Lee, 165 miles south of Dublin. The river is navigable from the sea for a few miles above the city, and great sums of money have been spent in harbor and dock improvements. Eleven miles distant, at the mouth of the river, is the port of Queenstown, at which Atlantic steamships call on the voyage between English and American ports. The name is derived from the old Irish word *Corroch,* meaning *swamp,* in reference to the nature of the land on which the city is built. It has large iron foundries, shipbuilding yards and manufactories of leather, paper, woolen and linen goods. In the latter it excels.

During the war between Charles I and Cromwell's hosts, Cork strongly supported King Charles. It was captured and its people were severely punished by Cromwell. To the present day the Irish of Cork and vicinity refer to him with bitterness. Most of the inhabitants are Roman Catholics. Cork is a great stronghold of the adherents to the principle of Home Rule for Ireland, and its people materially assisted in obtaining the passage of that measure by the British House of Commons. The city presents a fine appearance, and its suburbs contain many fine residences. Population in 1911, 76,632.

CORM, *kawrm,* that part of certain plants like the crocus, cyclamen and Indian turnip which is often incorrectly called the bulb or tuber. The difference between the corm and bulb is so slight that it is usually only the scientist who marks the distinction. The corm stores food for the next year's plant in a thick, fleshy stem, whereas the bulb's food is stored in thickened leaves, the tuber in a thickened rootstock. Like some bulbs, the corm has sheaths or broad scales on the outside, but the principal part is the stem. Most corms are broader than they are high. See the article BULB, page 989.

CORMORANT, *kawr'mo rant,* a large, greedy, web-footed bird, about twenty-five known species of which are distributed all over the world. They live especially on sea coasts, but are often found inland. At least eight species of cormorants live in North America, and

THE CORMORANT

the double-crested species, when breeding in large masses on the ledges of cliffs along the sea, present an interesting sight. Especially in the Bay of Fundy they have been seen by the hundreds; there, standing almost erect, resting on their tails, they have been likened to "rows of black bottles stood out to dry," as many voyagers have remarked.

The cormorant is related to the pelican (which see). It is over thirty inches in length, has a long, strongly-hooked bill, a long neck, short wings and a short, rounded tail. The common cormorant is black, or dark-colored. The double-crested species has bronze-tinted plumage, and a crest of black, curved feathers behind each eye. The pouchlike throat is orange.

The food of cormorants is fish, for which they dive. They have been known to stay under water a long time pursuing their prey, using both feet and wings for swimming. Usually this bird with enormous appetite flies close above the water watching for fish, but sometimes it waits, perching on an overhanging branch of a tree. That habit inspired Milton in his *Paradise Lost* to liken Satan to this hungry bird, saying—

> "Thence up he flew, and on the tree of life,
> The middle tree, and highest there that grew,
> Sat like a cormorant."

Cormorants have been trained to catch fish for their masters. Especially the Chinese, with their great fondness for fish, use the bird for this task, which they cannot perform as well. A piece of hemp is tied about the neck of the bird so that it cannot swallow the fish, and it obediently swims back to the boat and delivers its catch to its master.

CORN, the most important cereal grain of the western hemisphere. In the country where it grows most abundantly—the United States—it is regarded as the symbol of the republic's wealth and greatness, for the value of the annual crop is much greater than that of all the gold and silver taken from its mines each year, and the prosperity of thousands of the farmers is due to abundant harvests of corn. One of the happiest of many tributes paid to this grain is that of Richard J. Oglesby, a former governor of Illinois, the foremost corn state in the American Union—

> Aye the corn, the royal corn, in whose yellow heart is health and strength for all the nations.

The beauty of the plant has often been praised in poetry, for the fertile farm lands afford no picture more pleasing than a field of corn ripening in the sunshine, with the tall, slender stalks and golden tassels swaying in the breeze. As an emblem of nature's bounty and of abundant harvest it has also inspired many poetic tributes; one which is especially attractive is found in the song *Columbia's Emblem,* by Edna Dean Proctor:

> Blazon Columbia's emblem,
> The bounteous, golden Corn!
> Eons ago, of the great sun's glow
> And the joy of earth, 'twas born.
> From Superior's shore to Chili,
> From the ocean of dawn to the west,
> With its banners of green and silken sheen,
> It sprang at the sun's behest;
> And by dew and shower, from its natal hour
> With honey and wine 'twas fed,
> Till the gods were fain to share with men
> The perfect feast outspread.
> For the rarest boon to the land they loved
> Was the Corn so rich and fair,
> Nor star nor breeze o'er the farthest seas
> Could find its like elsewhere.

The Name. The word *corn* does not have the same meaning the world over. The native name of the plant described in this article—found originally in the Americas—is *maize,* and it is known by that name generally in Europe. *Corn* has always been a general term for *grain* in Europe, and the Europeans who first became acquainted with the strange grain of the New World gave to maize the name *Indian corn.* By this latter name it is still known in England, where wheat is called corn. Across the Scottish border one may hear the name applied to oats, and in the northern part of Europe it means rye. The word also occurs in the Bible with varied meanings. In the book of *Ruth* it is recorded that in the beginning of the barley harvest Ruth went into the fields to glean the ears of corn; in *Judges* XV it is told that in the time of the wheat harvest Samson burned the standing corn of the Philistines. But in the United States and Canada the names *maize* and *Indian corn* are applied to the plant much less frequently than is the word *corn,* and the latter term occurs in all government statistics and reports.

Distribution and Production. The accompanying illustrations show the leading countries producing corn, and their average annual yield in bushels. The United States produces a larger crop each year than all the other countries combined. Canada grows only about 15,000,000 bushels annually, for the grain requires a longer growing season than most of the provinces afford, but the average yield per acre in the Dominion is considerably higher than in the United States, the proportion being about fifty-five to thirty bushels.

Description. Corn is a member of the grass family, and in general appearance resembles the sugar cane. The plant grows from a fibrous root system, producing a slender stalk, or stem, that is concave on one side and varies in length according to variety (see subhead, *Varieties,* below). Important characteristics of this stalk are its division into sections by joints, or *nodes,* its pithy center, wherein is stored the food needed to ripen the seed, and a thin, compact, outer layer which serves as a protecting covering. The stalk grows erect and puts forth long, slender, pointed leaves, of a dark green color.

Two kinds of flowers are borne by each plant—male and female. The former, which are at the top of the stalk, bear the stamens and

CORN. At top: Perfect ears of sweet corn. Ready for husking. Selecting his seed corn from the shock. Below: The harvest on an Illinois farm.

MAKING WORK EASIER. A corn-cutting and loading machine is shown above. Below is a machine which cuts and husks the corn and loads the ears into the wagon.

form the *tassel;* the latter, which bear the pistils, constitute the *silk*. The silk grows on a spike (the *cob*), which springs from the stalk in the axil of a leaf. On the cob are rows of seeds (the *kernels*), and there is also a covering of specially-formed leaves (the *husks*). The cob and its parts constitute the fruit of the plant, called the *ear*. It is interesting to

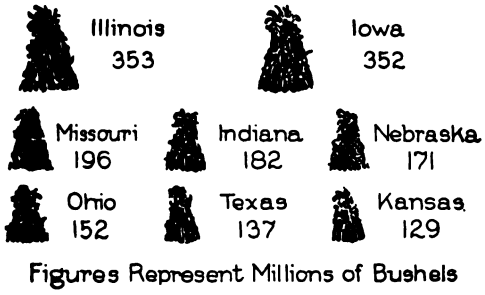

LEADING AMERICAN STATES
In corn production. The figures represent an average production of five years.

know that though the ears may have eight, twelve or more rows, they always have an even number, that there is one silk for each kernel, and that there are, on an average, 800 kernels to an ear.

Varieties. Corn is usually divided into five great groups, according to the character of the grain, as follows: *pop corn, flint* corn, *dent* corn, *flour* corn and *sweet* corn, and there is another variety known as *pod* corn, in which each kernel is enclosed in large glumes, or bulbs. There are more than 500 named varieties of corn, some plants almost reaching a height of as many feet as smaller ones have inches. Certain tall Mexican varieties grow to fifteen feet; while Tom Thumb pop corn grows only two or three feet high. The ears vary greatly in size, also, ranging from two up to twelve inches in length. A plant may produce one ear or several, those usually grown as a forage crop producing two or three small ears. Corn can be grown only where there is plenty of sunshine and at least three months of warm weather.

Pop corn is, as its name implies, grown for "popping," which means literally turning the kernel inside out by an explosion caused by heat. Pop corn has small ears and kernels covered with a hard, strong outer coat. When heat is applied the moisture in the inside of the kernel generates steam, which gathers force sufficient to burst the kernel. Other corns are not suitable for popping; they will merely crack and parch. The pop-corn industry in large cities is important.

Flint corn has a hard, smooth outer coat, and is deep, golden-yellow in color. The ear has usually eight to twelve rows of kernels, which are very sweet and nutritious. This variety ripens in a shorter season than any other, and is therefore grown farther north than dent corn. The plants usually grow from eight to twelve feet in height.

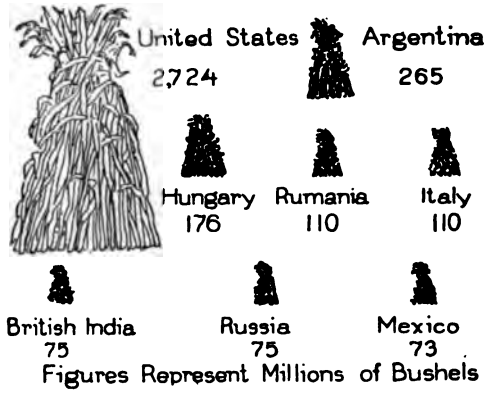

LEADING COUNTRIES
In the production of corn. The figures represent an average production for five years.

Dent corn is the ordinary corn of commerce. This variety has an indentation on the top of the kernel, caused by shrinkage of the starchy interior. Dent corn grows large ears, with kernels considerably larger than other varieties. This

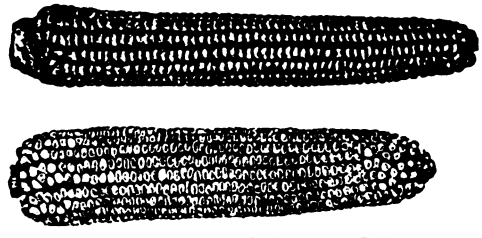

TWO FAVORED VARIETIES
Flint, above; dent, below.

variety is grown throughout the corn belt of the United States.

Sweet corn is soft, and shrinks greatly in drying. Containing a larger percentage of sugar than any other variety, with the starchy matter only slightly developed, sweet corn is largely grown for table use, being boiled on the ear. It is also canned in large quantities.

Flour corn, or *soft corn,* one of the oldest varieties known, has soft, starchy kernels, and is usually grown in the Southern states. This variety is often called *mummy corn,* because it has been found buried in mounds of the ancient Aztecs and Incas.

Culture. Corn in the North is usually grown in rows three feet apart, and in the South up to four and five feet apart. The seed is planted in hills three to four feet apart in all directions, with two or four plants per hill; another method of seeding is by drilling, in which the grains are dropped close together in rows. This method is employed only when the crop is in-

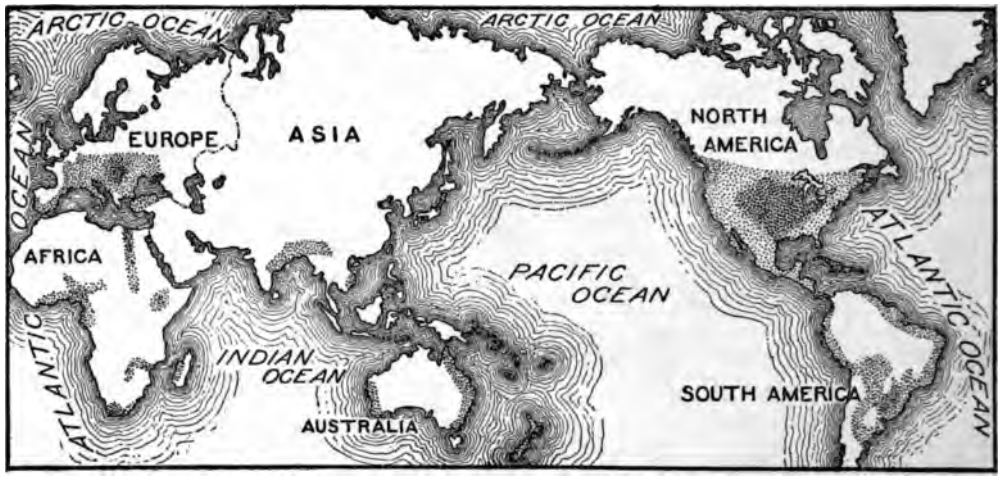

WHERE THE WORLD'S CORN IS GROWN

tended for ensilage. Machinery for the planting and culture of corn is well developed, so that practically no hand work need be done from preparing the land to harvesting the crop. However, in regions where the average acreage is small (less than ten acres per farm), the planting, hoeing and harvesting are still done largely by hand.

Corn thrives best in rich, black soil, and may be heavily manured without danger of causing the stalks to break down, as with the other cereals. Where crop rotation is practiced corn is usually planted on clover or grass sod, while most of the farm manure is also applied to the corn crop rather than to the wheat or to the oat crop. About 160 days is required for the largest yield of corn, but in most of the corn belt of the United States the season is shorter than this—varying from 160 days in Kentucky to 100 days in Wisconsin.

After the corn is up it requires about three to four cultivations to keep down the weeds; after the plants are large enough to shade the ground thoroughly, no further cultivation is given. From the middle of July to the end of August corn makes its most rapid growth, developing the ears during that period; it is very essential that the weather be hot, with plenty of clear sunshine and with two or three heavy rains.

A total of twelve to fifteen inches of rainfall is required to produce a good crop. Corn is ready to be picked or cut and put into shocks to cure about September 15, or if left standing the ears may be gathered any time after November 1. Usually the corn harvest is complete by the last of December.

Methods of Harvesting. Corn is cut on a small scale by the use of a swordlike blade operated by hand, but on large farms up-to-date machinery is made to perform the labor of harvesting. One type of corn binder cuts, binds and discharges the standing corn as fast as the horses walk, performing from five to eight times as much work per day as a man would do. Very ingenious picking machines have also been devised, which greatly facilitate the work and also save time. Economical farmers utilize both the stalks and the ears. In putting corn into shocks the stalks should be set vertically, with only sufficient slant towards the common center to make them stand securely. Too much slant makes it possible for the shock to become water-soaked.

Cost of Production. The United States Department of Agriculture has made a survey of the cost of corn production and has furnished statistics that should be of interest to the agriculturist. It was found that the necessary expense of producing a crop is nearly as great for a small yield as for one double its size; and that the profits from a field yielding eighty bushels per acre are over twice as great as those from one producing forty bushels. Therefore the value of the corn crop will increase in proportion as methods of production improve. Farmers receive the highest returns from their labor who produce the largest crop per acre. A study of the illustration *The Farmer and the Nation* accompanying the article AGRICULTURE will show that Canada leads the countries of the world in average production per acre, that New Zealand is second, and the United States third.

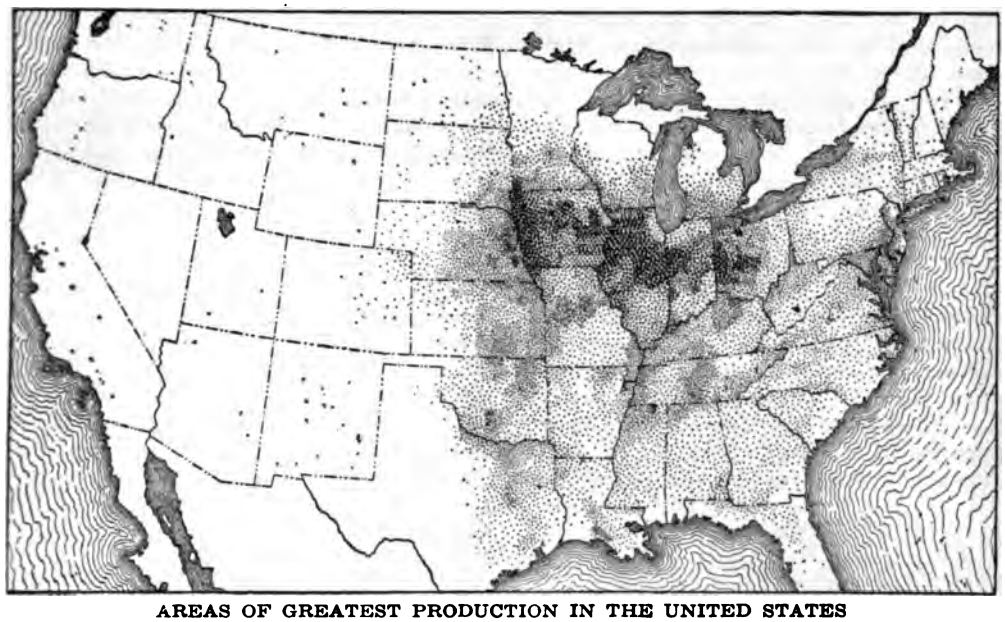

AREAS OF GREATEST PRODUCTION IN THE UNITED STATES

Corn Products. Although rice feeds more people, corn may be regarded as of equal importance, as it yields a larger number of products than rice. Every part of the corn plant has its particular use. The stalk, the leaves, the pith and the fiber, apart from the cob and kernels, all have important commercial value. From the cob is obtained a pulp that makes excellent material for stuffing mattresses; the cob also provides pipes which are considered among the best and coolest by experienced smokers. From the pith of the stalks a paper of good quality is made, and it is also used in

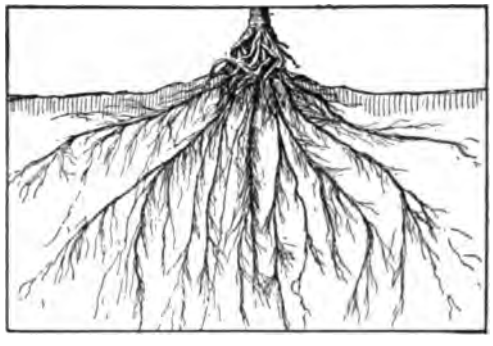

HOW THE ROOTS PENETRATE THE SOIL

the manufacture of guncotton and smokeless powder, and as packing behind the armor plate of battleships. This packing is found very effective; if the armor plate is pierced, the pith swells and stops the resulting leak. It is possible that at no far-distant day the entire stalk will be utilized in the manufacture of paper.

An oil which is extracted from corn flour by pressure is important in the manufacture of cheap rubber. *Corn oil* is also used as stock food, mixed with meal. Many millions of bushels of corn are annually made into *starch,* both as food and for laundry purposes. *Glucose* is another product of corn, and is widely used in the manufacture of confectionery, preserves and jellies. *Alcohol* in great quantities is made from corn by distillation, a bushel producing more than two gallons of ninety-five per cent pure spirit (see subhead *Coming Uses for Stalks,* below). The gum, or adhesive mixture, used on the back of United States postage stamps is *dextrin,* also a product of corn and used, as well, in the manufacture of glue. The leaves of the corn plant are employed for packing fruit and making mats; and in the corn belt and other districts where the expense of hauling coal is great, corncobs provide a considerable part of the family fuel, three tons of cobs being equal to one ton of hardwood.

Of the corn raised in the United States more than four-fifths is used for stock food on the farms producing it, corn being both a cereal and a forage plant. About thirteen per cent of the crop is utilized in the manufacture of different products, among them being syrup, cooking starches, alcohol, laundry soap, glucose, sugar, paste, oil, rubber and many other important articles of commerce. The amount

exported is only one or two per cent of the total, while the corn consumed in towns and cities, except when used in manufacturing, is only two per cent of the total crop.

Coming Uses for Stalks. Chemists announce that every hundred pounds of cornstalks can be made to produce slightly more than one gallon of alcohol. In not harvesting his stalks for such economic use the farmer, where a market is not too distant, allows a great deal of wealth to go to waste. One acre of ground yields ten to twelve tons of stalks, or the equivalent of 1,200 pounds of alcohol, or 200 gallons. The wholesale price, by present methods of production, is about forty cents per gallon. If all the alcohol possible were derived from the nation's cornstalks the price would drop until it would compete with gasoline as a

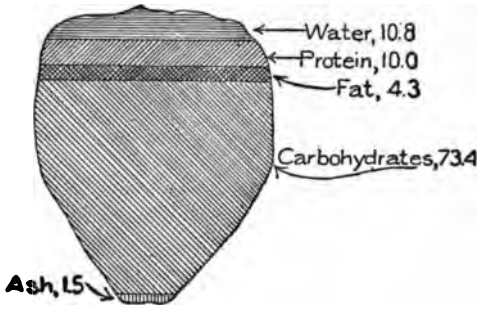

COMPOSITION OF DRIED CORN

fuel. The United States Department of Agriculture declares that the alcohol so derivable would run all automobiles, trains and steamboats, would heat and light all houses and illumine the streets of every city.

It is more than possible that experiments already extending over several years will result in developing a process of manufacturing printing paper from cornstalks. When one considers that every time a great Sunday newspaper is now printed a small forest is destroyed to produce the paper, it is evident that the day is not far distant when a substitute for wood must be found to feed the paper mills.

Food Values. All varieties of corn are very nutritious, richer in albumenoids than any other cereal. A mixture of rye and corn meal makes excellent bread; corn-meal porridge is nourishing; corn-meal biscuit, called locally "johnnycake," is the delight of many families.

As human diet all preparations of corn flour have high food value. The composition of corn is nearly twelve per cent water; ten per cent protein; 73.4 per cent carbohydrates, with a fuel value of 1,645 calories per pound. Pop corn has a value of 1,875 calories per pound, corn cereals, 1,680 calories, and parched corn has even a higher value, 1,900 calories per pound. The average home-cooked corn biscuit has a value of 1,920 calories per pound. Green corn boiled in the ear possesses little of the food value of the flour preparation, giving only 550 calories per pound (see CALORIE; FOOD).

Boys' Corn Clubs. The boys' corn-club movement in the United States is an outgrowth of the Farmers' Coöperative Demonstration Work, inaugurated in 1904 under the auspices of the United States Department of Agriculture. In recent years the importance of awakening in the boys an interest in farm life and its problems has been widely realized,

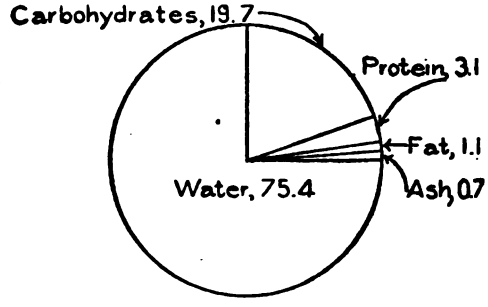

COMPOSITION OF GREEN CORN

and this movement originated in the desire to create such a love for rural life that the number of youths who yearly left the country for the cities would be greatly diminished. The work was definitely organized in 1909, and at the present time the enrollment in the clubs of the various corn states is about 55,000.

The corn-club work is managed by the demonstration workers, the county superintendents of public instruction and the rural teachers, and the boys follow the directions and instruction given in the circulars and bulletins sent out by the United States Department of Agriculture, under the personal supervision of the demonstration workers. The superintendents and teachers organize the school-boys over ten years of age into clubs; the parents furnish land, teams and tools; public-spirited citizens in the community provide the prizes; and the publicity work is taken care of by the local papers. The boys follow a uniform plan in all their work.

The general plan is to have each boy cultivate one acre of corn, thereby becoming a

OUTLINE AND QUESTIONS ON CORN

Outline

I. History

(1) Grown in tropical contries
(2) The wild *teosinte* of Mexico
(3) Adaptation to northern latitudes
(4) Widespread growth

II. Varieties

(1) Pop corn
  (a) Peculiarities
(2) Dent corn
  (a) Commonest variety
  (b) Great production in United States
(3) Flint corn
  (a) Grown farther north than other varieties
(4) Sweet corn
(5) Flour corn
(6) Size of plants and ears

III. Importance of Corn

(1) World's crop
(2) Where chiefly grown
  (a) United States greatest producer
  (b) The "corn belt"
(3) Varying uses
  (a) As food
  (b) As forage
  (c) In paper-making
  (d) In manufacture of alcohol
  (e) In rubber-making
  (f) Miscellaneous uses

IV. Method and Cost of Production

(1) Manner of planting
(2) Of cultivating
(3) Most favorable soil and weather conditions
(4) Method of harvesting
(5) Cost of production
  (a) Small increase in cost with increased production per acre

V. Food Value

(1) Of corn flour
(2) Of green corn

VI. Corn Clubs

(1) Purposes
  (a) To diminish trend from farm to city
  (b) To teach new and better methods
  (c) To introduce corn-production in new territory
  (d) To vitalize work in rural schools
(2) Method
  (a) Competition
  (b) Special instruction

Questions

What makes pop corn pop?

Is there any difference in the method of planting corn intended for ensilage and that grown for the ears alone?

How much alcohol could be manufactured yearly if all the cornstalks of the United States were used in its manufacture?

Have you ever counted eleven rows of corn on an ear? Are you ever likely to?

Which has greater food value, "corn on the cob" or corn bread?

How much time is required for corn to mature?

Which is the correct style of corn shock, that with a broad base and very sloping sides, or that which has almost vertical sides and a narrow base? Why?

What other common plants belong to the same general order as corn?

How large a proportion of the United States corn crop is used as forage?

If you spoke in England of *corn*, what misunderstanding might arise? How could you prevent this?

What is the ordinary corn of commerce called, and why?

If you had a sandy field and one with a rich black loam, which would you choose for your corn?

What are the three greatest corn-producing states in the American Union?

How does Argentina's production compare with that of the United States?

competitor for various prizes. The state, district and county championships are determined on about the following basis:

(1) Greatest yield per acre	.30
(2) Best showing of profit on investment	.30
(3) Best exhibit of 10 ears at county, district or state fair	.20
(4) Best written history or account, entitled "How I Made My Corn Crop"	.20
Total score	100

The prizes include free trips to fairs, educational institutions and state corn shows, land, farm implements, thoroughbred farm animals, banners and pennants, tools, poultry equipment, camping outfits, books, subscriptions to magazines, etc. Probably the most desirable awards in the eyes of the boys are the free trips to Washington, D. C., but scholarships in agricultural colleges are also highly prized.

The practical benefits resulting from the corn-club movement are eminently worth while. In 1910 Secretary Wilson publicly stated that he gave the boys' corn clubs a considerable degree of credit for the great increase in the production of corn in the South during that year. The boys find in their acre of land a laboratory where they gain practical information about soil building, selection and testing of seed, cultivation of the grain—in fact everything pertaining to the growing of corn. They acquire a love for the soil and an appreciation of the importance of agriculture as an industry. They develop habits of close observation, accuracy and systematic application, and they learn to rely on themselves and to adapt themselves to emergencies.

The contests stimulate in these boys a wholesome spirit of competition, and at the same time widen their interests. The social side of life is cultivated by rallies and other meetings, and the bond between the boy and his home is greatly strengthened, because he is doing something that is of vital interest to the family. More than this, the work of the clubs is being more and more correlated with the work in the rural schools, resulting in a vitalizing of the course of study and the creation of a greater interest in school activities. A boy in one of the Southern states produced in 1914 a total of 229 bushels on his acre of ground, and this so far as is known is the highest yield ever known. See BOYS' AND GIRLS' CLUBS.

History. Corn is of distinctly tropical origin, while most of the other cereals seem to have originated in the north temperate zone. There is good evidence that the culture of corn began in Southern Mexico at least 2,000 or 3,000 years ago, and spread from there to other parts of North America and to South America. In Mexico there is a native wild plant known as *teosinte,* which can be crossed with corn, thus showing a close relationship. Teosinte has very small, poorly-developed ears, but it is altogether probable that corn was developed from it, or from a close relative. By selection man has developed the fine, large ears and the great number of varieties that are known to-day.

Corn was not known in Europe until it was brought from America by Columbus. It was apparently cultivated by all tribes of Indians in America; the ease with which it was grown and preserved made its culture possible by them. For the same reasons it was adopted by the white people emigrating to America, and from the first has been one of the most important crops in the United States.

If we attempt to account for the enormous production of corn in the United States, it will be found that it is due principally to the ease and cheapness of production, and to its being an intertilled or hoed crop which alternates well with small grain crops in the practical management of a farm. Pound for pound the grain is not superior to other cereal grains as feed, but is produced more cheaply. E.D.F.

Consult Montgomery's *Corn Crops;* Shamel's *Manual of Corn Judging;* Rankin's *Studies of Corn and Its Uses.*

CORNEILLE, *kawr na'i,* PIERRE (1606-1684), known as the father of the French classical tragedy, a domain in which he has possibly been equaled, but not surpassed. Born in Rouen, he was admitted to the bar at eighteen years of age, but his poetical instincts led him away from the legal profession. In 1629 his first comedy, *Mélite,* was played in Paris, where it met with great success. Seven years later, *Le Cid,* his first great classical drama, was produced. From 1629 to 1674 Corneille wrote thirty-three plays, eighteen of which are strictly tragedies and the others lyrical operas, tragedy-ballets and comedies.

CORNEILLE

In his day public taste demanded heroic men and deeds and extraordinary adventures, and his great inventive powers were applied to creating situations for the manifestation of heroic energy.

CORNELIUS, *kor na' le oos,* PETER VON (1783-1867), a German painter, whose work was of importance because of its influence on the development of modern German art. In 1811 he went to Rome, where he formed an association with Overbeck, Veit and others of the "Nazarene painters," so called because of their devotion to Christian art. Cornelius and his associates were asked to decorate a room in the house of the Prussian consul, and in so doing revived the long-neglected art of fresco painting. On his return to Germany he made the designs for the celebrated frescoes in the museum of sculpture at Munich, and in 1825 became director of the Munich Academy and was ennobled. Later he painted the colossal *Last Judgment.* See FRESCO.

CORNELL, *kor nel',* **UNIVERSITY,** one of the largest universities in the United States, located at Ithaca, N. Y. Its establishment introduced a new era in higher education. It was founded to carry out the ideal of Ezra Cornell, who, in offering $500,000 as an endowment fund, made the memorable statement, "I would found an institution where any person can find instruction in any study." Cornell was thus the first of the universities to recognize the more plainly practical needs of students, without neglecting the classical ideals. To Mr. Cornell's fund were added the proceeds from the sale of public lands granted New York by the Federal government, and the university was incorporated in 1865 and formally opened three years later.

Andrew D. White (which see) became its first president, while such scholarly men as James Russell Lowell, Louis Agassiz, George William Curtis and Bayard Taylor showed their approval of the ideals of the new institution by joining the faculty as non-resident professors. Since its organization the university has received many generous gifts, including $1,175,000 from Henry W. Sage, and at the present time its income is over $3,000,000 a year. Since 1872 the university has been a coeducational institution. The campus of Cornell is one of the most beautiful in the world. It is situated on a hill overlooking Cayuga Lake, and commands a view of a picturesque valley, beautiful cascades, and deep gorges cut by Fall and Cascadilla creeks. A splendid playground and athletic field of fifty-five acres lies to the east of the campus, and on the waters of Cayuga Lake the famous Cornell crews practice for the great university rowing contests.

The university departments comprise the graduate department, the college of arts and sciences, the college of law, the medical college, one of the greatest colleges of agriculture in America, the New York State Veterinary College, the college of architecture, the college of civil engineering and the Sibley College of Mechanical Engineering and Mechanic Arts. The total registration in all departments during the regular session is about 5,400, while 1,500 enroll for the summer sessions. The faculty numbers about 750. Practically one-tenth of the students are women. Undergraduates are given in their freshman and sophomore years a course in military drill under the direction of an officer of the United States army.

Cornell University stands for the newer democracy which, though it recognizes the static value of precedent, believes that the dynamics of life come not from the fathers but from environment. In expressing this democracy the following may be said:

(1) Cornell was the first Eastern university to give full liberty in the choice of studies;

(2) Before Cornell got its charter, with the exception of a state university in the West, all colleges were sectarian and denominational, and since its foundation no professor has been excluded from the faculty because of his religious or political views;

(3) The founder's scheme in admitting women to academic equality with men was another expression of this democracy;

(4) The final goal was reached in the trustees' legislation on April 29, 1916, admitting members of the faculty to the board of trustees, for the first time in university history in the United States.

Ezra Cornell (1807-1874), the liberal-spirited founder of the university, was born in Westchester County, N. Y. He received only a common-school education, and early in life worked as potter, carpenter and mechanic. In 1826 he removed to Ithaca, N. Y., where for eight years he managed a flour mill. Becoming interested in the construction of telegraph lines, he invented a machine for laying the wires underground; when this proved impracticable he made the suggestion, which was adopted with great success, of stringing the wires overhead. In 1855 he helped found the Western Union Telegraph Company, and it was in connection with telegraphy that his

large fortune was acquired. The public library of Ithaca, as well as the great university that bears his name, is a memorial of his generosity. H.A.H.

CORN FLOWER. See KAISER-BLUME.

CORN'ING, N. Y., county seat of Steuben County, is in the southwestern part of the state. It is on the Chemung River, a branch of the Susquehanna, and on the Erie, the New York Central, and the Delaware, Lackawanna & Western railroads. Elmira is sixteen miles southeast, and Buffalo is 134 miles northwest. The city covers an area of nearly three square miles. In 1910 the population was 13,730; in 1914 it was 14,866.

In the country about Corning tobacco is raised extensively, and the city is one of the principal tobacco markets of the state. Coal is mined near-by. Cut and flint glass, railway supplies, pneumatic drills, air compressors, terra-cotta articles, tile and brick and wagons are manufactured on a large scale. The Corning glass works is one of the largest factories of its kind in the world.

The important public buildings are a city hall, public library, Federal building, Corning hospital, courthouse and city club. Corning Free Academy supplements the city public schools. St. Mary's Orphan Asylum is an important institution in the city.

There was a settlement on the site of Corning in 1789, but it was not incorporated as a town until 1848. It then received its present name in honor of Erastus Corning, a capitalist and railway builder. A city charter was granted in 1890, and revised in 1905. F.J.S.

CORN LAWS, in English history, is the name applied to certain laws, dating back to about 1360, in the reign of Edward III. They were passed to regulate the trade in grain. In England, wheat or any other grain used for food is called corn, and the name does not refer to maize, or Indian corn. In the early period laws were passed forbidding farmers to ship their grain out of the country, the object being to prevent a scarcity of the supply necessary for home use. Later, duties were placed on grain imported into England, and these had become very burdensome by the time of Queen Victoria's accession to the throne in 1837, for they raised the price of food and worked great hardship to the poor people.

About 1839 an anti-corn-law movement was started; the agitation was carried on for several years, aided by the zeal and eloquence of John Bright and Richard Cobden, and by a crude poet, the "Corn-Law Rhymer," who stirred the people with such lines as these:

> England! what for mine and me,
> What hath bread tax done for thee?
> Cursed thy harvest, cursed thy land,
> Hunger-stung thy skill'd right hand.

Finally, Sir Robert Peel, the Conservative Prime Minister, yielded to the popular outcry, and in 1846 Parliament repealed the unpopular corn laws, an event which marked the beginning of England's policy of free trade. See COBDEN, RICHARD; BRIGHT, JOHN.

CORNS, small spots of hardened cuticle which usually appear on the outside of toes, but sometimes in softer masses between them, or on the sides or the balls of the feet. They are caused by continued pressure or friction at those points; in other words, a shoe that is either too tight or too loose may produce them. The horny appearance of these patches suggested the name *corn,* from Latin and French words meaning *horn.* Corns of the *fibrous* form are cone-shaped, but since pressure of the shoe prevents outward growth, they sink into the skin, causing pain and often serious changes in the formation of joints. *Soft* corns usually appear between toes and are often painful ulcerations which need careful attention.

Removal of the cause, namely, tight or ill-fitting shoes, is the first step toward a cure. Frequent foot baths in warm water and cutting away the cuticle bring relief, but cutting must be done so carefully that the knife will not penetrate the soft tissues beneath. Application of glacial acetic acid night and morning is an excellent remedy. Professional men and women who through study are qualified to treat corns are called *chiropodists.*

CORNWALL, *kawrn'wall,* the county town of Stormont County, Ontario, on the Saint Lawrence River, fifty-six miles southeast of Ottawa and sixty-eight miles southwest of Montreal. The Saint Lawrence at this point passes through the Long Sault Rapids, which steamers avoid by using the Cornwall Canal, eleven miles long, from Cornwall to Dickinson's Landing. The town is also on the Grand Trunk and the Ottawa & New York railways. Cornwall has abundant electric and water power for its manufacturing industries, of which the chief products are furniture, including chairs and bedsteads, cotton goods, pulp, paper and lacrosse supplies. Its lacrosse team is one of the most famous in the Dominion. In the vicinity of Cornwall is a mixed farming region, but lumbering, as indicated by the manufac-

tures, is also important. Stanley Island, eight miles away, is a summer resort. Population of Cornwall in 1911, 6,598; in 1916, with suburbs, 9,000.

CORNWALLIS, *kawrn wal'is,* CHARLES, Marquis (1738-1805), a British general who showed considerable ability in his campaigns against Washington in the American Revolutionary War, but was finally outgeneraled and compelled to surrender at Yorktown on October 19, 1781. In England, at the outbreak of hostilities, he openly expressed his opposition to the war, but sailed with his regiment in compliance with orders. He took a prominent part in the Battle of Long Island and pursued Washington through New Jersey. At Trenton a detachment of his Hessians was captured in 1776, and at Princeton in 1777 he again suffered defeat. He retrieved his losses at Brandywine on September 11, 1777, and secured command of the Delaware River. Disgusted at the lack of coöperation given by Howe, he tendered his resignation, which was not accepted. His surrender at Yorktown made the triumph of the American cause a certainty.

LORD CORNWALLIS

In 1786 Cornwallis was appointed commander-in-chief and Governor-General of India, where he performed brilliant service. He was afterwards appointed Lord-Lieutenant of Ireland, but in 1805 returned to India, where he died.

CORONA, *ko ro'na,* a Latin word, meaning *a crown.* In astronomy, it is applied to a crown, or circle of light, encircling the sun, but only visible during total eclipses, and even then only for a few seconds. The name is also given to an appendage of certain flowers between the corolla and stamens. This is well illustrated by the cup of the narcissus. Another use of the term is found in architecture, the corona being the upper projecting part of a cornice.

CORONADO, *ko ro nah'doh,* FRANCISCO VASQUEZ (about 1500-1549), a Spanish explorer, born in Salamanca, a province of Spain, who sailed to Mexico in 1535 and married Doña Beatriz, the daughter of Estrada, the royal treasurer of New Spain. He thus became a leading *grandee,* or high official, at the viceregal court in Mexico. The Spaniards at this time were hearing stories of seven wonderful and immensely rich cities, called the Seven Cities of Cibola, which Marcos de Niza, one of the Spanish monks, claimed to have discovered on an earlier expedition. On February 23, 1540, Coronado started out with an army of Spaniards and Mexican Indians in search of the reported wealth. On their journey they discovered the Canyon of the Colorado and then marched northward, reaching a point near the boundary of Kansas and Nebraska. In the spring of 1542 they returned to Mexico, greatly vexed at finding no wealthy cities.

CORONA'TION, the act or ceremony of crowning a sovereign, as a king or emperor, at which he is publicly invested with the insignia of royalty. Edward the Elder, crowned in 901, is said to have been the first English monarch to adopt the ceremony, being girt with the sword, lifted into the throne, and presented with the Bible, the spurs and the orb, or globe, which is part of the regalia of a ruler. The ceremony is religious as well as political, and is usually performed by a high Church official—in England by the Archbishop of Canterbury. In most countries a solemn pledge, known as the coronation oath, is exacted from the new sovereign as a preliminary to coronation. The ceremony is often deferred on account of time needed for the magnificent preparations, often taking months to accomplish, and invitations are extended to monarchs of other countries.

ENGLAND'S CORONATION CHAIR

The "stone of destiny" is seen below the seat.

Coronation Chair, the ancient chair made of oak by order of Edward I, to enclose the famous "stone of destiny" that he brought from Scotland, on which the kings of that country had been crowned for cen-

turies. Round the stone, which legend says is the one that was used as a pillow by Jacob, appear these words, engraved upon it:

If fates go right, where'er this stone is found,
The Scots shall monarchs of that realm be crowned.

The chair is kept in Westminster Abbey and is covered with cloth-of-gold when moved out before the altar as a seat for a sovereign of England when he is crowned.

COR'ONER, an officer in each county of every state or province, whose principal duty it is to investigate the cause or manner of death of persons who die suddenly or are slain, or about whose death there appear to be unusual or suspicious circumstances. The law requires that a physician who cannot certify to a death from natural causes shall report the case to the coroner's office for legal investigation. In some states the statutes give justices of the peace local jurisdiction in the coroner's absence. A jury of six men is impaneled by the coroner or justice to make inquiry and ascertain, if possible, the cause of death. If indications of foul play are discovered, the report made contains the names of the persons possessing knowledge of the deed, if they are known, and this forms the basis for issuance of warrants for arrest. Coroners receive no salary except in very large cities, their remuneration nearly always being fees for time actually spent in the pursuance of their duties.

COROT, *ko ro',* JEAN BAPTISTE CAMILLE (1796-1875), a French artist, whose fame rests chiefly on his unique landscape paintings, in which the sweet and tender aspects of nature are pictured in browns, pale greens and silvery grays, producing an effect of delicate loveliness that gives his works the name of "painted music." Corot loved to paint the mists of dawn and the shadows of evening, and his pictures seem usually to be enshrouded in an atmosphere of haze. Several examples of his work are permanently in the New York Metropolitan Museum; one of them is the lovely *Ville d' Avray,* in which the soft and mellow color of dawn is relieved by a faint touch of rose in the sky, and by gleams of yellow and blue in the costumes of the women.

COROT

Corot found inspiration for much of his painting in the beautiful forest of Fontainebleau; near this forest lay the village of Barbizon, which has given its name to the school of landscape painting of which he was called the "lyric poet." Among his best-known canvases are *Dance of the Nymphs,* which is faithfully reproduced in color on the opposite page; also *In the Woods, Rouen, Evening* and *Souvenir d' Italie.* The latter, one of the most valuable of his paintings, was sold for about $44,000. He also painted religious pictures, among which are *Baptism of Christ* and *Flight into Egypt.* See BARBIZON PAINTERS.

CORPORAL, *kawr'po ral,* a title given to the holder of the lowest non-commissioned rank in all armies. A man may be promoted direct from the ranks to what is commonly called *full corporal,* or he may be placed on probation as a *lance corporal.* In all armies a corporal's duties are the same. He takes charge of guards and fatigue parties, and has his definitely-appointed place in drills. The War of the Nations which engulfed Europe in 1914 greatly added to the responsibility of corporals and other non-commissioned officers, due to the surprisingly-large losses of officers of commissioned rank. Promotions were necessarily rapid.

CORPORAL PUNISHMENT. In the school days of our fathers, the ferule and the beech rod were considered to be an essential part of every teacher's equipment, for whipping was common in all schools below college rank. It was generally believed that whipping and other means of inflicting bodily pain were necessary to secure the obedience of children, both in the home and the school. This idea has been handed down from one century to another since the days of Solomon, who said, "He that spareth the rod, hateth his son: but he that loveth him chasteneth him betimes."

It is only since the middle of the nineteenth century that the evils of corporal punishment have received careful consideration. Since parents and educators have learned more about child nature, they have discovered that corporal punishment almost invariably has an injurious effect upon the child. It arouses his antagonism, and at best secures only an outward semblance of obedience. In most states and provinces corporal punishment in the public schools is now greatly restricted or

DANCE OF THE NYMPHS

DANCE OF THE NYMPHS. If there is something unreal and dreamlike about most of Corot's paintings it is not because he did not know how to paint nature as he saw it. It was because he preferred the mist of the dawn or the silver haze of late twilight to the harsh, brilliant light of noonday, and threw over his landscapes a delicate veil that makes them seem part of a lighter, airier world. His quiet life was reflected in his pictures, for he chose to paint no raging seas, no storm-torn trees or lowering clouds. He cared not at all for the melodramatic in art, but chose usually to picture some quiet lake bordered with soft trees, or a grass-grown slope or meadow with patches of shade and of sunshine.

Frequently, as in this picture, he introduced figures, but they partake of the airy, dreamlike character of the landscape. The question is not so much one of correct drawing and of accurate proportions as of artistic blending—do the figures add to or detract from the general effect of lightness and charm? And in practically every instance Corot was able to answer this question satisfactorily and to make his nymphs or bathers as much a part of the picture as the softly blurred leaves of the trees.

L. J. B.

entirely prohibited by law, and most of the large cities have abolished it, even where permitted by law. We have learned that suppression is not discipline, that the truest discipline consists in willing and free action along right lines. H.K.S.

CORPORATION, *kawr po ra' shun,* a corporate body created by law, distinct from the members who comprise it, having a special name and capacity for acting as a single individual. It has been defined as a fictitious person. The corporation is immortal, in the legal sense that it can be made capable of indefinite duration; it may sue and be sued in its corporate name; it may acquire property, and—under certain limitations—borrow money; and finally, it has the power to elect officers and to adopt by-laws for the detailed regulation of its business.

Usually, at least three or five persons may form a corporation by applying to the state authority for a charter. In the United States and Canada the amount of property that may be held by a corporation is frequently limited in the act or charter which authorizes its existence. At one time or another about one-half the states of the American Union levied a general corporation tax, which is a fixed rate either on the capital stock or on the earnings of all corporations doing business in the state. Nearly all of the states have abandoned this form of taxation, especially since corporations are subject to the Federal income tax.

Public Corporations. Public corporations are those created for the purposes of government, as counties, cities, towns and villages. For example, a community may become an incorporated village, or a village may incorporate as a city, by meeting conditions laid down by the state legislature. These public corporations may be dissolved or changed by action of the state legislature, subject to the restrictions of the state constitution, and they may sue and be sued, as individuals.

Private Corporations. Private corporations consist of four classes. Those in the first class are not organized for profit of the members; there is no capital, and the object is amusement or philanthropy or other uncommercial object. The second, or joint-stock corporation, is formed for the financial gain of individual members; the third is organized for mutual aid and relief, and the fourth, known as incorporated trusts, has a fund set apart for special purposes, such as colleges, hospitals and charitable associations.

Joint-Stock Corporations. The joint-stock corporation is organized by the stockholders, who meet and choose a board of directors, varying in number from three to over twenty. These directors in turn choose the officers responsible for the daily conduct of affairs, and fix their salaries. Each man who invests in such a business receives certificates of stock, and usually each stockholder has as many votes as he owns shares of stock. Those holding the largest amount of stock are generally chosen directors, because of their larger interest. Often it is true that the officers who manage the routine affairs are only small stockholders, but are chosen for their recognized ability. As a rule, any person owning fifty-one per cent of the stock can elect the officers and control the policy of the corporation. The division of corporation capital into shares affords opportunities to both small and large investors, and the transferability of the securities makes it possible for stockholders to join or leave the corporation at any time, simply by transferring stock. The corporation may owe money, but the members as individuals are under no obligation to pay the debt; the debts are obligations of the company and not of the individuals composing it. In this respect a corporation differs radically from a partnership (which see). If, however, an individual has not paid up his stock in full he is liable for the amount unpaid; in some states holders of bank stock may be assessed double their holdings, in case of failure of the bank.

Corporations in Commerce. The advantages derived from corporations undoubtedly have led to greater economy in production when large resources are combined in manufacture. They have enlarged the facilities in traveling; have cheapened such communications as the telegraph and telephone service; have reduced the cost of life and fire protection, and in many other ways have benefited all the people. These advantages, on the other hand, have in a measure been offset by forcing many smaller producers out of the business field. In some instances, too, the standards of business were for a time lowered, for frequently the power of immense capital has been used in questionable ways, but for years a high standard has been approached. Such objections have less weight now than formerly, for it has become a part of the business of the general government to regulate all large corporations. See TRUSTS; INTERSTATE COMMERCE ACT; FEDERAL TRADE COMMISSION. W.B.C.

CORPORATIONS, BUREAU OF. See COMMERCE, DEPARTMENT OF; FEDERAL TRADE COMMISSION.

CORPORATION TAX. See INCOME TAX, subhead *Tax on Corporations;* also, see TAX.

CORPUS CHRISTI, *kawr'pus kris'tee,* TEX., noted as a resort and shipping point for seafood, had a population, chiefly American, of 8,222 in 1910; it had increased to 10,432 in 1916. Of this number twenty per cent are Mexicans and two per cent negroes. The city was founded in 1838, was incorporated in 1852 and received its name from the Latin, which signifies *body of Christ.* Its area is nearly five square miles.

Corpus Christi is the county seat of Nueces County and is situated on the southwestern coast of the state, on Corpus Christi Bay, at the mouth of the Nueces River. Brownsville is about 150 miles south, Laredo is 150 miles west and San Antonio is 150 miles northwest. Railway facilities are afforded by the Texas & Mexican, the San Antonio & Aransas Pass, the Gulf Coast Lines and the San Antonio, Uvalde & Gulf railways. There is also steamer connection with Galveston. A reinforced concrete causeway connecting Nueces County with San Patricio County, on the opposite side of the bay, was completed in January, 1916, at a cost of $165,000.

The maintenance of the city is largely dependent upon tourists and the agricultural products of the district. A fine harbor attracts considerable coasting trade. Corpus Christi has extensive fishing and oyster-packing industries, cigar and tobacco factories, machine shops, a cotton compress and a cotton-oil mill. The $250,000 county courthouse, a $500,000 hotel and the national bank are the most notable buildings. A library adds to the educational advantages offered by a public school system, a Roman Catholic Academy and a business college.

Corpus Christi adopted the commission form of government in 1908. E.N.F.

CORREGGIO, *kor red'jo,* the name by which ANTONIO ALLEGRI (1494-1534) is popularly known, was an Italian painter, master of the art of foreshortening (which see), to give figures the appearance of motion. He was unrivaled in the handling of light and shade and in the beauty of expression and grace he gave his figures. Antonio was born at Correggio, near Modena, and the name by which he was known was that of his birthplace. Among his best productions are his decoration of the main dome of the cathedral at Parma, called the *Assumption of the Virgin* and regarded as his masterpiece; *Night,* now in the Dresden galleries; and *Saint Jerome, Marriage of Saint Catharine,* and the *Penitent Magdalene.* He also produced several exquisite Madonnas, and the altarpieces of *Saint Francis, Saint George* and *Saint Sebastian.*

CORRELA'TION. A farmer who desires to raise wheat succeeds best in a wheat country; one desiring to raise corn finds another section the most desirable location, and one choosing to raise cotton must locate in the warmer states. Each of these locations is adapted to the crop named because the soil and climate of the locality are especially suited to the respective plants. This fact leads to the conclusion that there is a very close relation between agriculture and geography. There is a like relation between geography and history, between history and literature, between geography and geology, and so on. Arranging subjects so that pupils will study them in their true relations to each other is *correlation.* Correlation increases interest in the subject studied and enables pupils to gain a more thorough and practical knowledge of the various branches pursued. It is receiving constantly increasing attention among educators.

CORRESPOND'ENCE SCHOOLS. See SCHOOLS, subtitle *Special Schools.*

CORRIGAN, *kor'ri gan,* MICHAEL AUGUSTINE (1839-1902), a prelate in the Roman Catholic Church in America, noted for his scholarship, administrative ability and liberality. He was born in Newark, N. J., was graduated at Mount Saint Mary's College (Maryland) in 1859, and in the same year was one of the first twelve students to enter the new American College at Rome. He was ordained in 1863, shortly afterwards became professor at Seton Hall, South Orange, N. J., and was made president of the institution in 1868. He was elevated to the office of bishop of Newark in 1873, holding this position until 1880, when he was called to be coadjutor of Cardinal McCloskey, archbishop of New York, receiving then the title archbishop of Petra. In 1885, upon the death of Cardinal McCloskey, he became archbishop of New York.

CORROSIVE SUBLIMATE, *ko ro'siv sub'li mate,* or BICHLORIDE OF MERCURY, a compound of mercury and chlorine, in the form of white crystals. It is soluble in water and is used by surgeons to disinfect wounds and by taxidermists to protect skins from insects. Cor-

rosive sublimate is a most violent poison, and careless people, taking it by accident under the belief that they are swallowing headache medicine, are sometimes killed by it. The best antidote is the white of an egg, with which it forms an insoluble compound. In case of poisoning from it a physician should be called at once, and a strong emetic as well as the white of an egg should immediately be administered to the patient.

CORSICA, *kawr'si ka,* the fourth in size of the islands of the Mediterranean Sea, and a dependency of France. It is situated about 100 miles southeast of the French coast and a less distance west of Italy, and is separated

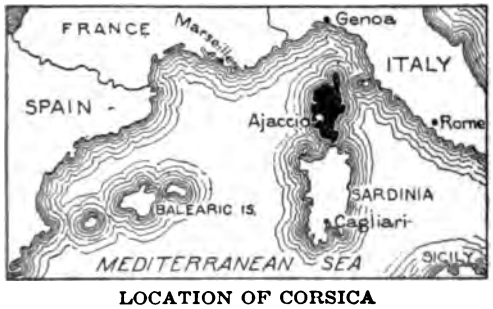

LOCATION OF CORSICA
Map shows its position with respect to the cities of Marseilles, Genoa and Rome, and the location of the capital, Ajaccio.

from Sardinia by the Strait of Bonifacio, nine miles wide. It covers an area of 3,367 square miles, a little less than the combined areas of Delaware and Rhode Island. The island is famous at the present time chiefly as the birthplace of Napoleon and as the original home of the vendetta and of brigands, but it was anciently an important spot. The days of brigandage have passed, but the vendetta, a feud which may last for generations, still is maintained by the passionate, vengeful inhabitants of the more isolated mountain regions.

The climate is ever mild, and the soil is fertile, producing olives, fruits, grain and vegetables. There are extensive forests of pine, oak, cork and chestnut trees and well-cultivated vineyards the source of brandy and wine of good quality. Chestnuts form an important article of food among the peasants. Iron, lead and copper are mined, and there are valuable quarries of alabaster, marble and granite. Labor is scarce, but at harvest time many men and women are imported from the mainland. The capital is Ajaccio, a flourishing city, and terminus of the island railway system.

The island was first colonized by the venturesome Phoenicians, who named it *Cyrnos.* The Romans captured it and gave it the present name. From the Romans it passed to the Goths, then to the Saracens, who held it until the fifteenth century. The Genoese then became its masters, and ceded it to France in 1768. In 1795 it came by force of arms into British possession. The French succeeded in recapturing it in 1796, and have since retained undisputed possession. Population in 1911, 288,820. See, also, SARDINIA.

CORSICANA, *kawr si kah'na,* TEX., the county seat of Navarro County, fifty-three miles southeast of Dallas, is the center of an extensive oil industry. It is on the Houston & Texas Central, the Saint Louis Southwestern and the Trinity & Brazos Valley railroads, and on the Southern Traction line. The city has a Federal building, courthouse, Carnegie Library, a natatorium, several sanatoriums, an Odd Fellows' Widows' and Orphans' Home, an Elks' Home and the state orphan asylum. In the vicinity are a great number of oil wells, two large refineries and oil-machinery factories. The city has large cotton mills, gins and compresses, cottonseed oil mills, sheet-metal works, foundries and machine shops, flour and planing mills, and manufactories of brooms, harness, soda-water, candy and overalls. The population in 1910 was 9,749; in 1914 it was 9,934. The area of the city is three and one-half square miles.

CORTES, *kor'tes.* See SPAIN, subhead *Government.*

CORTEZ, or **CORTES,** *kor'tez,* or *kor tays',* HERNANDO (1485-1547), a Spanish adventurer of the reign of Charles V, who, lured by the hope of winning golden treasure, achieved lasting fame as the conqueror of Mexico. He began his career of adventure in 1504, when he sailed for the West Indies. Having distinguished himself in crushing a revolt of the natives in Santo Domingo, he was appointed chief assistant of Velazquez in the expedition sent to Cuba for the conquest of that island, and so impressed his superior officer with his energy, daring and supreme ability as a fighter that the latter made him commander of a fleet which he was fitting out for a voyage to the

CORTEZ

mainland of America in quest of gold. When Velazquez subsequently repented of his act and planned to give the command to another, Cortez took matters into his own hands and before his chief could prevent him, set sail from Santiago, on November 17, 1518. When finally assembled, his fleet consisted of eleven vessels, manned by a force of about 700 men.

Early in the spring of 1519 the expedition landed at the port of San Juan de Ulloa, on the coast of the Gulf of Mexico. A little north of this place the Spaniards laid the foundations of the town of Vera Cruz, which they called the "Rich City of the True Cross," and there, having renounced his allegiance to Velazquez, Cortez burned all but one of the vessels of his fleet, so that no one would be tempted to desert him. The one vessel which remained carried messengers back to Spain to tell the king of the things that had been done, and to ask his permission to continue the work of conquest.

Leaving a garrison of soldiers at Vera Cruz, Cortez led a small company overland toward Mexico, the capital city of the Aztecs, which they reached on November 8, 1519, after being joined by two tribes nearer the coast. The Spaniards were graciously received by Montezuma, the great emperor of the Aztecs, but when Cortez and his soldiers assumed the high-handed manner of conquerors, the Mexicans plotted to drive them from the city. As soon as he learned of the conspiracy, Cortez seized Montezuma and held him as a hostage, forcing him to deliver a vast quantity of gold and precious stones.

Later the people revolted against both their emperor and the Spaniards, and in the course of the uprising Montezuma was killed, while the invaders were driven out of Mexico City and pursued for six days, suffering great loss throughout the retreat. Finally, on the plain of Otumba, Mexicans and Spaniards came to open battle, and on July 7, 1520, Mexico was won for Spain. Cortez at once began to reinforce his army with men from the neighboring tribes, and on August 13, 1521, he recaptured Mexico City, after a spirited siege of several months.

In recognition of his services to Spain, Charles V made Cortez governor and captain-general of Mexico, but in 1528 the conqueror was summoned to Spain to answer charges made by his many enemies. Though the charges failed to crush him, for the king received him like a royal guest and created him Marquis of the Valley of Oaxaca, still when Cortez returned to Mexico he was deprived of his civil authority, his property was kept from him, and he was treated with scant consideration. In 1536 he discovered the peninsula of Lower California, and three years later returned to Spain to ask from Charles V a restoration of his rights. In this he was disappointed, and after passing several years in shameful neglect, he died near Seville, Spain. B.M.W.

The most vivid account of the conqueror is contained in Prescott's *Conquest of Mexico*. Consult, also, *Cortez and the Conquest of Mexico*, in "Heroes of the Nations" Series.

CORT'LAND, N. Y., the county seat of Cortland County, thirty-six miles south and west of Syracuse, twenty miles northeast of Ithaca and 250 miles northwest of New York City. It is on the Tioughnioga River, and the Delaware, Lackawanna & Western and the Lehigh Valley railroads. The population in 1910 was 11,504; in 1916 it was 13,069. The area is over four square miles. There are a number of Italians and Russians, grouped in their own communities, within the town.

Cortland is situated in the pleasant hill and valley country of Central New York. It has important manufactures of wire cloth, among the largest of their kind in the world, and screens, nails, etc. One of the largest mills employs between 1,200 and 1,500 men. Motor trucks, wall paper, silk, automobile parts, forgings, machinery, emery wheels and canned goods are other products. The Cortland State Normal and Training School, the Franklin Hatch Library, the Federal building, and a Y. M. C. A. building are prominent structures. The town was first settled in 1792. It was a part of the town of Homer until 1829, when it was separated and made the county seat. In 1900 Cortland was chartered as a city. R.A.P.

CORUNDUM, *ko run' dum*, next to the diamond, the hardest mineral, and the one which when transparent is known as the *amethyst*, the *ruby* and the *sapphire*. Corundum is a compound of aluminum and oxygen, and notwithstanding the lightness of aluminum (which see), corundum is four times heavier than water. The name comes from the Hindu word *kurand*, and it is supposed that the stone was first imported into Europe from India. There are many varieties of corundum; a coarse granular variety forms emery (which see). The precious stones named above come only from the transparent varieties, and their vary-

ing colors are due to their mixture with different minerals in small quantities. See AMETHYST; RUBY; SAPPHIRE.

COSHOCTON, *ko shok' tun,* OHIO, the county seat of Coshocton County, with a population, chiefly American, of 12,500 in 1914, an increase of 2,897 since 1910. It is situated a little northeast of the geographical center of the state, at the point where the Walhonding and Tuscarawas rivers unite to form the Muskingum; it is also on the Ohio Canal. Zanesville is twenty-six miles south, Columbus is sixty-five miles southwest, and Cleveland is 115 miles north. Railway transportation is afforded by the Pennsylvania and the Wheeling & Lake Erie railways. Bridges connect with Roscoe, on the opposite bank of the river. The area is nearly two square miles.

Coshocton is built on four broad terraces, the upper one having an elevation of 824 feet above sea level, affording a fine view of a beautiful valley. It is the center of a gas, coal and oil region and a shipping point for coal, grain, live stock, flour and wool. The principal industry is the manufacture of advertising novelties and signs; four of these companies employ 1,000 people. Automobile and glass factories and flour and paper mills are important establishments. In addition to the public school system, with two high schools, the city has a Carnegie Library.

Coshocton was the name of the chief village of the Turtle tribe of Delaware Indians, on the site it now occupies. The first white settlement was made in 1801; in 1802 the town was laid out and named Tuscarawas, and it became the county seat in 1811, when the present name was adopted. It was incorporated in 1833. Indian mounds and ruins of forts dating to Revolutionary days are features of historical interest. D.G.G.

COSMOS, *koz' mos,* an interesting, late-blooming garden annual. Brought into the United States from Mexico, its native home, the cosmos has not yet become fully accustomed to short seasons, but it bravely bears the chilly autumn winds, and blooms often as late as November. The large, late varieties grow six to ten feet high, and are bushlike, with feathery leaves. On graceful, slender stems, the lovely, yellow-centered flowers, somewhat like single dahlias, but more delicate, brighten the fence-sides and borders with their white, pink, or crimson beauty. The dwarfs grow only about four feet high and bloom as early as July. In a light soil, not too rich, and in a rather sunny spot, cosmos plants will prove very decorative.

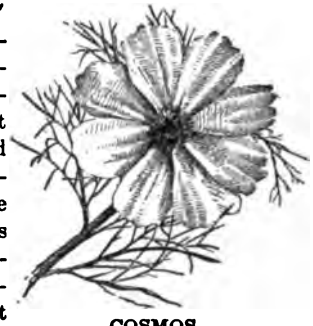

COSMOS

COSSACKS, *kos' aks,* the name of a class of people who inhabit the southern and eastern portions of Russia, and who are regarded by the Russian government as a distinct military division of the population. The name comes from the Turkish word *kazak,* and means *robber.* The origin of the Cossacks is not definitely known. When they first attracted notice they were dwelling on the islands in the Dnieper and on the banks of the Don and the Bug rivers, and consisted largely of men who had fled from their nations or tribes because they wanted greater freedom. The government was tribal and allowed the greatest freedom to the individual. The tribes were loosely organized into a little republic. In 1549 the Don Cossacks, or Cossacks of the Don, submitted to the czar, but were independent in all local affairs. In 1593, when serfdom was established in Russia, their number was greatly increased. They do not form a distinct nationality, but a community, distinct from other Russians because of their manner of life and local government. Their present number is about 3,000,000.

The Cossacks have long borne a reputation for cruelty, reckless daring and skill in horsemanship and in the use of arms, and when called upon by the czar to suppress insurrections they have proved themselves merciless agents of despotism. These bold and hardy troopers perform military duty instead of paying taxes, and form the greater part of the cavalry of the Russian army. Each cavalryman is required to furnish his own horse. They wear a uniform of dark green and carry short magazine rifles. Some are also armed with long lances. The Cossacks rendered valuable service to the Russian government in the War of the Nations.

COSTA RICA, *kahs' ta re' ka,* the most southerly of the Central American republics, lying between Nicaragua and Panama and bounded east and west by the Caribbean Sea and the Pacific Ocean. It covers an area of about 23,000 square miles, and is therefore

about half the size of the state of Pennsylvania. Perhaps the most remarkable features relating to Costa Rica are that it is a peaceful country, seldom disturbed by such revolutions as are current among its northern neighbors; it takes great pride in its educational facilities, and its schools have more students than there are men in its army and police force. Costa Rica has conscientiously tried to develop

LOCATION OF COSTA RICA
The map shows, also, the proportion of Central America occupied by its southernmost republic.

a national spirit of progress and enlightenment, under the guiding hand of the white element. Native Indians do not gain the ascendency, as in some republics of Latin America.

Surface and Climate. The country is traversed by a range of volcanic mountains, which form a link in the gigantic chain extending from Alaska to Cape Horn. Some peaks rise to a height of 10,000 and 11,000 feet. Earthquakes occur frequently, but only two of its volcanoes, Irazu and Turrialba, have shown recent signs of activity. From the Atlantic and the Pacific coasts the land slopes upward to a plateau, the gradual ascent of which marks distinct variations in climate. Below an elevation of 3,000 feet is the torrid zone; from 3,000 to 7,000 feet is a temperate zone, and above that again is a much colder region in which frosts are frequent, though snow is scarce. The climate is healthful and fevers occur only in a few low-lying districts.

Resources. Costa Rica is essentially an agricultural country, and nearly every adult male is a landholder. Under a carefully-planned system the government allots land to applicants on advantageous terms, but in no case in larger lots than 500 hectares (1,235 acres). This plan has done much to increase the efficiency of agriculture. The most profitable product is the banana, of which millions of bunches are annually exported. Next comes coffee, which is of excellent quality and in demand in all markets. Sugar, cacao, rice and corn are also grown, but only for local consumption. Stock raising is carried on, and the forests are yielding an increasing quantity of lumber. Silver, gold and copper are mined and exported in considerable quantities.

Population. The total population is about 400,000. The ruling class consists of the descendants of old Spanish colonists. The native Indians are of a peaceful and industrious nature and live in harmony with the whites. There are also about 6,000 foreign-born residents, chiefly German and Spanish. The religion of the state is Roman Catholic, but religious liberty is guaranteed all creeds.

Govenment and History. The President is elected for four years and, strangely enough in Central America, holds the office for the full period without fear of uprisings to unseat him. He is assisted by a council, also elected for four years, numbering one member for every 8,000 inhabitants. The capital is San José, and there are two important ports, Punta Arenas on the Pacific coast and Limon on the Atlantic. Limon is rapidly developing into a modern little city; in 1913 its population was 7,012. San José is described elsewhere in these volumes.

Costa Rica was discovered and named by Christopher Columbus in 1502, but was not colonized until thirty years later. Until 1821 it formed part of Guatemala, but then became a part of Mexico. Since 1848 it has been an independent republic, having for a few years previously been a part of the United States of Central America. For its history as a part of the federation, see CENTRAL AMERICA. F.ST.A.

Consult Palmer's *Central America and Her Problems;* Calvo's *The Republic of Costa Rica.*

COSTIGAN, *kos'ti gan,* JOHN (1835-), a Canadian political leader, for forty years one of the most influential members of the Dominion House of Commons and since 1907 a Senator of the Dominion. Though born in Quebec, at Saint Nicholas, his early political career was in New Brunswick, where he sat in the legislature and also held a minor judgeship.

From 1867 to 1907 he represented the county of Victoria, N. B., in the House of Commons; this is a longer continuous term of service than has fallen to any other member. During this period he was Minister of Inland Revenue under Sir John A. Macdonald, Secretary of State in the Thompson administration, and Minister of Marine and Fisheries in the Bowell and Tupper Ministries. In 1896 he left the Conservative party and gave his support to the Ministry formed by Sir Wilfrid Laurier. The tenth anniversary of his service in the Senate was January 15, 1917.

COS'TUME. With all school lessons, we find that those studies which we can really *use* are most valuable. Science teaches how to govern our countries, and how to profit by the experience of others. Geography teaches about climate and crops and about the things that different people do for a living, in different parts of the world. Arithmetic teaches about business and money, about weights and measures, and how to keep accounts. All of this knowledge is necessary to boys and girls who expect to succeed in the work they plan to do.

How to Apply Art Knowledge. We should make our art lessons useful, also. It is a great accomplishment to be able to paint pictures, but that is not the most important thing that we may learn from the study of art. A few people seem to be born with a genius for painting pictures and for carving or modeling statuary and for designing wonderful buildings. These few, gifted as they are, will paint our pictures, carve our statues and design our great buildings. We must try to understand their work, so that we may appreciate and enjoy the most beautiful things in the world, even though we cannot ourselves produce them. But for the great majority of people art can do more than to try to teach picture-painting. Art can help us to dress better, to furnish our houses in better style, to lay out our gardens attractively and to understand how color and form and arrangement are necessary in working out problems in housekeeping and in business.

Every girl, and every boy, too, likes to look well. It is really a pleasure to feel that one is dressed neatly and appropriately. Looking well, in this sense, has little to do with looking fashionable or appearing to be expensively dressed. "Costly thy habit as thy purse can buy" is a safe motto; but that "habit"—which means dress or costume—can be selected with taste and judgment, whether it costs little or much.

Fig 1
Fashion Plate Cut Out and the Shape Traced

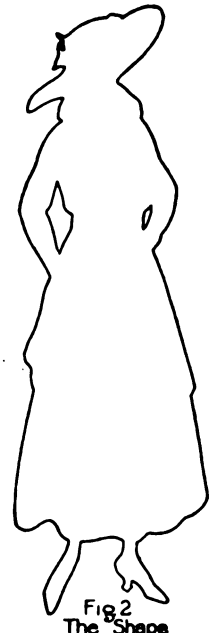

Fig 2
The Shape Traced

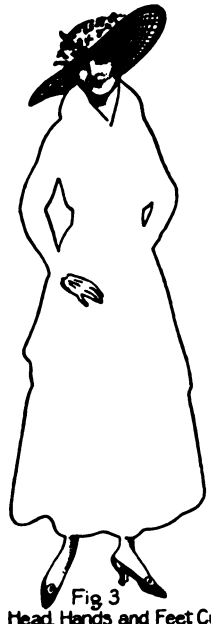

Fig 3
Head, Hands and Feet Cut Out and Pasted in Position

Fig 4
Dress Shape Traced on Colored Paper

It is therefore a good thing to study in school and at home that kind of art which concerns dress, or costume. It is true that we cannot always buy the clothes that we would like; but we can learn a great deal about clothes, so that when we do buy, or when we

have a chance to select, our taste and judgment will be worth something.

The fashion sheets that are supplied without cost by firms that have patterns to sell provide the best material for study of prevailing styles and costumes, and colored papers are as beautiful to work with as dress goods and trimmings. It is most interesting to select a costumed figure from a fashion sheet, and use it as a basis for a design in color. Let us see how a problem of this kind can be solved.

An interesting figure, shown in black and white, was selected from a fashion sheet. The figure was carefully cut out, exactly as one would cut out a paper doll (Fig. 1). The cut-out figure was then placed on a sheet of heavy

Fig. 5
Method of Tracing Trimmings

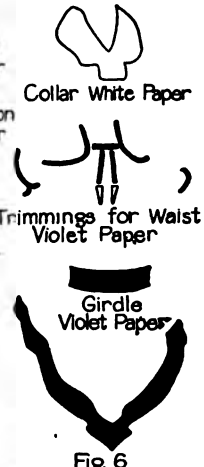

Fig. 6
Tunic Band Violet Paper

white paper, such as drawing paper or water color paper. A tracing was made on the white paper, with a soft, well-sharpened pencil, resulting in an outline as seen in Fig. 2. The head, hands and feet were then cut from the original figure, and these parts were pasted in their places on the tracing. The tracing on white paper then appeared as shown in Fig. 3. The traced figure already begins to take on great interest, for the young lady appears to be dressed all in white. We might make a number of modifications on this white costume, if we chose. We could add a girdle, collar, yoke, or various trimmings of lace, embroidery or ribbons, if we wished to carry out the design in white. As our first intention was to design a costume in color, however, we will proceed to the use of colored papers. Let us select a pale yellow, or straw color, for the gown, with trimmings of violet.

To obtain the shape of the dress, lay the figure from which head, hands and feet were cut (Fig. 1), over a sheet of pale yellow paper. Trace around this shape, as shown in Fig. 4. Cut out the traced shape, and paste it on the

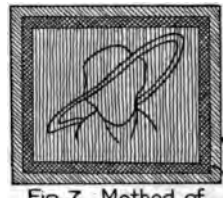

Fig. 7 Method of Tracing Hat Shape

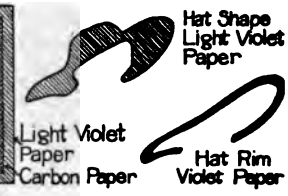

Fig. 8

white figure. The lady no longer appears dressed in white; she has donned a gown of pale yellow; but the yellow dress seems plain and unadorned. Here, again, we see in fancy a dozen different styles of trimming. On this same yellow foundation and with a variety of colored papers we could work out a variety of interesting color schemes. When working with papers, we can make several color combinations and select the scheme we like best. If we were working in silks, chiffons and fine linen, this would not be practical. You see that paper costumes have certain advantages over actual costumes.

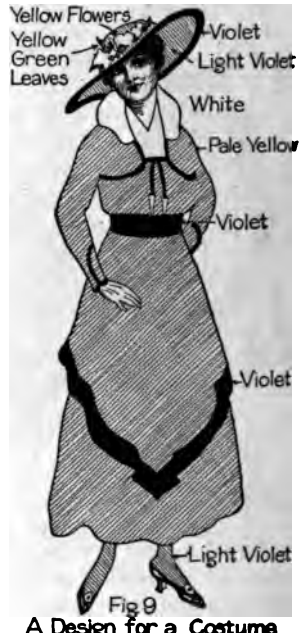

Fig. 9
A Design for a Costume Expressed through Colored Papers

We select violet for the trimmings of our pale yellow dress. Lay a sheet of violet paper on your working board. On it place a sheet of carbon paper. Upon the carbon paper place the dress cut from the fashion plate. (See Fig. 5.) With a sharp pencil trace the shapes of girdle, tunic band, cuff and other trimmings. Cut out these various shapes, as shown in Fig. 6. Paste them neatly in their places on the pale yellow dress. Note the transformation.

Our dainty lady is now correctly dressed,

save for the hat. This still appears in black and gray. Let us select a light violet paper for the body of the hat. Place thin white paper over the head of the figure. Trace the shape of the hat and rim. This gives the outline shown above the carbon paper, in Fig. 7. Here is also shown the method of tracing the hat shape on light violet paper. Fig. 8 shows the shapes cut from light violet and violet papers. These shapes are pasted in position over the gray and black hat of the wearer. Flower shapes of intense yellow and leaf shapes of yellow-green should be added to the hat, to give the necessary finishing touch to the costume.

The completed costume, which we see in Fig. 9 only in black and white, gives but a faint idea of the color charm of this beautiful design.

As fashions change, our problems in costume design can be kept up-to-date by following the foregoing steps, with figures chosen from the current magazines or fashion plates. B.S.

COTES, *kotes,* SARA JEANNETTE DUNCAN (1862-), a Canadian journalist and novelist. As SARA DUNCAN she won a name for herself by letters and sketches of travel contributed to the Toronto *Globe* and other newspapers in Canada and the United States. After her marriage to Everard Cotes in 1891 she began to write novels, many of which deal with life in India, where for many years her husband was a correspondent. Among her most popular books are *An American Girl in London; Vernon's Aunt; The Simple Adventures of a Memsahib; His Honour and a Lady; A Voyage of Consolation; The Other Side of the Latch; The Pool in the Desert; The Consort; The Story of Sonny Sahib;* and *Cinderella of Canada.*

COTOPAXI, *ko to pak'se,* the loftiest active volcano and one of the most beautiful mountain masses in the world, in shape nearly a perfect cone. It is in Ecuador, on the eastern chain of the Andes Mountains, about forty miles south of Quito and sixty miles northeast of the peak of Chimborazo. The most recent estimate gives its altitude at 19,613 feet. Its crater has a diameter of 2,600 feet, with a depth of 1,500 feet. There have been many eruptions, the most recent of which occurred in 1903.

COTTON. Over 400 years before the birth of Christ the Greek historian Herodotus wrote about a marvelous land in Asia, from which travelers returned with stories of a tree that bore wool "exceeding in goodness and beauty the wool of any sheep." The "fleece-bearing tree" that called forth the praise of these travelers in the Far East was the wonderful plant from whose fibers much of the clothing of the civilized world to-day is made, and whose seeds furnish food for man, beast and soil; it is a plant deserving well to be called exceedingly good and beautiful, and to bear the title so often conferred upon it—"King Cotton." Since the days of Herodotus many have told of its merits, but none more eloquently than the Southern orator, Henry W. Grady, who said of it:

> What a royal plant it is! The world waits in attendance on its growth; the shower that falls whispering on its leaves is heard around the world; the sun that shines on it is tempered by the prayers of all the people; the frost that chills it and the dew that descends from the stars are noted; and the trespass of a little worm upon its green leaf is more to England than the advance of a hostile army on her Asian outposts. It is gold from the instant it puts forth its tiny shoot. Its fiber is current in every bank, and when, loosing its fleece to the sun, it floats a sunny banner that glorifies the fields of the humblest farmer, that man is marshaled under a flag that will compel allegiance of the world and bring a subsidy from every nation on earth.

Brooks in his *Story of Cotton* writes:

> Cotton to-day is the friend of the poor and the luxury of the rich. It is made into cloth so coarse that it sells for a few cents a yard. It is made into fabrics so fine and so beautiful that it can hardly be told from silk, and so heavy and so thick that experts can barely distinguish it from wool. It is made into rope and cord so strong

that it is almost the equal of flax or hemp, and into thread so fine that one pound will reach more than a hundred miles. Every year manufacturers discover new ways of preparing it, and every year the demand for it increases, and the world, it seems, cannot have enough of it. . . . . And if, through some calamity, we should lose all goods made entirely or partly of cotton, and if all people should be thrown out of employment whose occupation is, in any way, dependent upon it—whether in the cultivation, the manufacture, or the commerce—the civilized world would be all but naked, a large per cent of it would be hungry, and the homes would be bare and comfortless.

Distribution and Production. The cotton plant is a member of the mallow family, and the first cousin of the familiar roadside mallow and the stately hollyhock. It is distributed widely over the world within the thirty-fifth parallels north and south of the equator,

COMPARATIVE ANNUAL CROPS

The diagram shows that Texas produces more cotton than all India, that Georgia exceeds Egypt, and that Mississippi leads Russia. The figures represent production based upon an average of five years.

reaching its highest stage of development in the belt between 20° and 35° north latitude; within this area are found the cotton belts of the United States, Egypt and Northern India, the three leading countries in its production.

Asiatic Russia, China, Brazil, Peru, Mexico, Turkey and Persia also raise it in considerable quantities, and it is cultivated to a limited extent in Greece, Italy, the west coast of Africa, Argentina, Australia and the Pacific islands. The world's annual production of cotton is from 18,000,000 to 25,000,000 bales, from 10,000,000 to 16,000,000 being the output of the Southern United States. It is a warm-weather plant, and requires a moderate amount of rainfall; excessive rainfall and severe drought are equally fatal to its growth.

Varieties. Differences of soil, climatic conditions and methods of cultivation have tended to produce many different varieties of the cotton plant. There are variations in the height to which it grows, in the quality and length of the hairlike strands, or fibers, that form its lint, and in the color of the lint. Cotton fibers range in length from half an inch to nearly two inches, and it is the length and fineness of these fibers, not the size of the stalk, that determine the value.

From a commercial standpoint the most important varieties are the *sea-island,* the *Egyptian,* the *Peruvian* and the *upland.* The sea-island leads all others in the length and quality of its fibers. These have an average length of 1.61 inches, and they are so fine that one pound can be spun into a thread 160 miles long. This plant grows to a height of twelve feet or more. It is cultivated most successfully along the coast region of South Carolina, Georgia and Florida, especially in the sea islands off the South Carolina coast. The South Carolina product is the choicest. Fine fabrics and laces and the finer grades of spool cotton are spun from the long, silky fiber of sea-island cotton.

Though the American South is the king of cotton-growing districts, about 300,000 bales of foreign cotton are imported yearly, to offset large exports. Of the foreign product, that from Egypt is the most important. Egyptian cotton is a variety of sea-island, but is less fine than the American product. Its fiber, which has an average length of 1.31 inches, is especially adapted to the manufacture of goods having a smooth finish and silky luster, and it takes the dye admirably. Its tawny color, however, is utilized in the manufacture of goods that require no dye, such as lace curtains of the natural ecru shade. The English people are working very hard to develop Egyptian cotton fields. Attempts are now being made to introduce Egyptian cotton into the irrigated districts of Arizona and into the Imperial Valley of California, but thus far without encouraging returns.

Peruvian cotton, known commercially as "Rough Peruvian," is reddish in color, and its fiber is rough and hairy, like that of wool. It is mixed with wool in making cloth and hats, and is also used in the manufacture of underwear and stockings. The United States imports about 30,000 bales of this variety each year.

Upland cotton comprises about two-thirds of the world's supply. It is the best-known of all varieties, and the cheapest, and as an economic factor is of supreme importance. Its fibers are short, not usually exceeding .93 of an inch; the stalk grows to a height of three or four feet. As this variety is the typical product of the "land of cotton," it is the one described in the following paragraphs.

In a Cotton Field of the South. At cotton-picking time the fields present a bright array of green and white, and from a distance the stalks look as if they were crowned with snowballs. These little balls of white are the

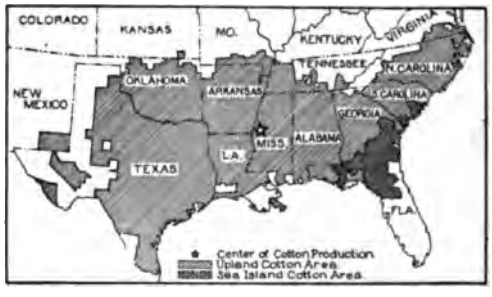

COTTON-PRODUCING AREA

precious store of the fruiting pod, or boll, and the fruit of the planter's labor that began months before. Late in the winter or early in the spring the cotton planter starts the plows to work in order to make the soil soft, fine and mellow. Then the ground is laid off in rows three to four feet in width, and made ready for the sowing.

Usually the seeds are dropped into a long, straight furrow made with a small plow. On the large plantations an improved cotton planter is used. This opens the furrow and sows and covers the seed, and as it is drawn by a mule or horse, like a plow, it requires the services of only one man, who can plant about eight acres a day. The date on which the preparation of the soil begins varies from January 15 in Southern Texas to March 5 in the Carolinas; sowing usually begins from March 10 to April 15 and lasts until the middle of May.

About ten days or two weeks after the seeds are planted the little shoots push their way out of the soil. These must be carefully cultivated, for cotton will not grow well if it is too crowded, or if weeds are allowed to intrude. Therefore the stalks are frequently hoed, and they are thinned out until they stand about a foot apart in the rows, with one stalk to a hill. Soon the plants put forth green leaves that look very much like those of the maple tree. Little buds, too, make their appearance, which, from their peculiar shape, are known as *squares*.

When the plant is perhaps a foot high, the squares open and disclose beautiful white blossoms, which turn to a delicate shade of pink on the second morning, because of the effects of the sun's rays. The third day they grow still rosier in color, and usually fall to the ground before night, leaving behind on the stalk a tiny green boll. Sometimes, when cultivation is neglected or weather conditions are unfavorable, the blossoms carry the bolls with them when they fall, and with them, too, are carried the hopes of the planter.

At the end of six or eight weeks the bolls are about the size of a hen's egg, and then, as if bursting with pride at their store of rich, white lint, they crack open, splitting into three parts and announcing that picking time is at hand.

This period lasts many weeks, because not all the plants ripen at the same time, and the pickers therefore make several rounds of the fields. Far to the South, the picking begins in July; it starts a little later farther North, and in the Carolinas is not completed until nearly Christmas. The white fleece pulled from the bolls is gathered into baskets or bags

IMMATURE COTTON BOLLS

which hang from the shoulders of the workers, and later is loaded on huge wagons to be carried to the establishment where it is made ready for the manufacturer.

Cotton picking is still done almost entirely

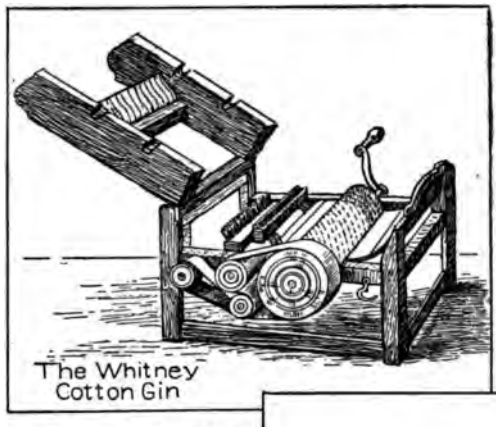
The Whitney Cotton Gin

by hand, as in the days before the War of Secession. Hand work is, however, expensive, the prices of labor ranging from forty cents to one dollar per hundred pounds. Experiments are now being made with a cotton-picking machine which will greatly lessen the expense for the large planters if it can be made to operate successfully on a large scale, as now seems certain. Improved methods of fertilizing the soil and of cultivating and handling the crop have been worked out by the agricultural experiment stations of the Southern states, from which the planter may always obtain valuable information.

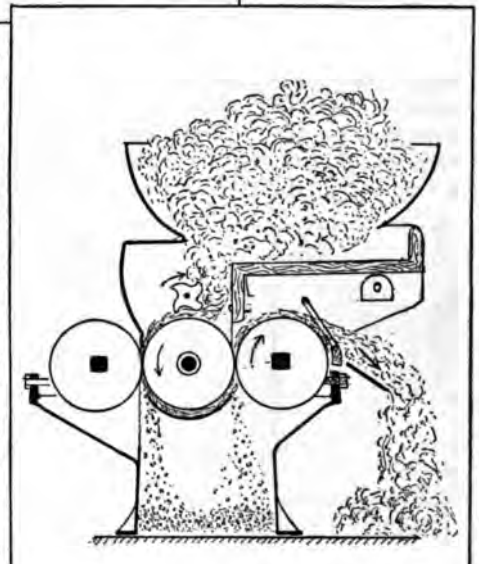
Cross Section of a Modern Cotton Gin.

From the Cotton Field to the Market. The transformation of the fleecy white mass gathered from the bolls into the finished cotton fabric involves many operations. The lint which is dropped into the pickers' baskets has clinging tightly to its fibers numerous little hard seeds, all of which must be removed. The process of freeing the lint of seeds is known as *ginning,* and the machines, *cotton gins.* The public ginning establishments near the cotton plantations are operated by steam power, and some of them are equipped with four gins of seventy saws each, which clean from 2,000 to 3,000 pounds of cotton a day.

In the Ginning House. The wagons laden with the cotton from the plantations stop under a flexible pipe extending out from the mill. The lint is sucked up into the pipe by machinery and carried through fans which free it of dust and other impurities. It is then dropped into a gin, and after the seeds are removed the fleece is carried by machinery into great presses, where it is made into bales. The bales are wrapped in bagging and bound with iron bands, ready to be sent to the cotton mills. An American bale for the local trade is usually about four feet high, four feet wide and five or six feet long, and weighs 500 pounds. The bales shipped long distances are compressed again and are much smaller. A bale of cotton nets the planter from fifty to seventy-five dollars, in normal times.

In the Cotton Mill. When the cotton arrives at the factory it is run through various machines which free it of dirt and form it into a *lap* or *roll.* It is then passed through rollers covered with steel wire points, a process which makes the fibers lie in straight, parallel rows, except as they curl or twist about other fibers. The curls and twists are straightened out in a

A Battery of Gins.

stretching frame, and the fibers are then twisted and wound on bobbins of decreasing size, until the strands are fine enough to be spun into thread or yarn. When the product is ready for the spinning machine it is called *roving*. From the spinning machine the thread or yarn is taken to the looms to be made into cloth. The details of these processes are described in these volumes under the titles SPINNING and WEAVING.

Muslin, silesia, cheesecloth, cambric, duck and canton flannel are some of the fabrics woven from cotton yarns. Plain cotton goods with printed designs are known as calico, and gingham is a fabric woven of cotton threads of different colors. Cotton yarn or cloth treated with a solution of caustic soda is said to be *mercerized*. In this process the fibers shrink a little and take the dye more readily, while the mercerized fabric acquires a glossy appearance like that of silk.

The By-products of Cotton. Both the seeds and stalks of the cotton plant are utilized. In the process of ginning, short, fine pieces of lint, called *linters*, cling to the seeds. These are used in making low-grade yarns, wrapping twine, cheap rope and lampwicks, mattresses, comforters, cushion pads and upholstering. Mixed with wool, linters enter into the manufacture of hats, and they are also utilized in making writing paper and guncotton.

The hulls of the seeds, which are cut away from the kernels by machinery, are used in large quantities as a food for stock. The oil pressed out of the kernels has various uses. The better grade is used in making oleomargarine, cottolene and salad oil (see COTTONSEED OIL). Large quantities of the American product are shipped to Holland, where the oil is utilized in making imitation butter. The Italians, after putting it through various treatments, use it as olive oil; for several years they shipped it back to America as pure olive oil, and it was a long time before the deception was known. In France inferior grades are converted into soap. Cottonseed oil is also employed in packing sardines, and it serves as a substitute for linseed oil in paints. Miners value it as a fuel for their lamps, and druggists use it in the manufacture of medicine.

Another by-product is cottonseed meal, obtained by grinding the hard, dry cake left after the oil has been pressed out of the seeds. When sifted like flour it is an excellent stock food, and when mixed with acid phosphate it becomes a valuable fertilizer.

The cotton stalks are now being put to numerous uses. Cut up and worked into the soil, they are valuable as fertilizer. Pulp made from them is coming into extensive use in paper making, for paper manufactured from cotton pulp is much stronger in proportion to thickness and weight than that produced from wood pulp. The latter, also, is more expensive than cotton pulp, and is more difficult to obtain because of the diminishing timber supply.

Cotton stalk fibers have also been found practicable for the manufacture of guncotton. Cotton pulp which has been dissolved in amyl acetate is used in making artificial silk, the substance being spun into threads and the threads woven into fabrics. Numerous chemicals also are produced from cotton pulp, among which are pyroxylene, alcohol and acetone. What remains from the stalk after the fiber has been removed can be prepared as a food for stock, and umbrella handles are now being made out of the tougher portions.

The Enemies of Cotton. Of several insect pests that damage the cotton plant, the *boll weevil* is the most malignant. This is a small, gray beetle which attacks the growing bolls and renders their contents useless. The cotton leaf

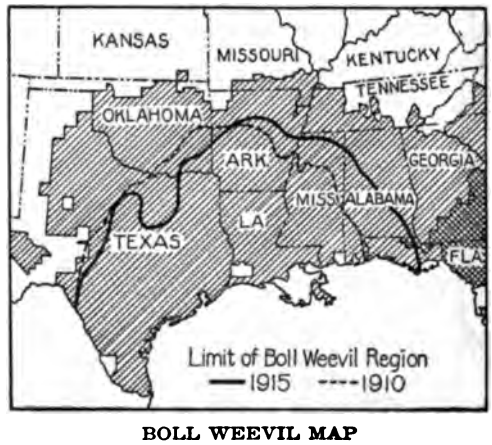

BOLL WEEVIL MAP

worm, another pest, is the caterpillar of a gray moth. These caterpillars injure the plants by stripping them of their leaves, thereby depriving them of one of their chief sources of nourishment. The United States Department of Agriculture has made an exhaustive study of the insect enemies of cotton, and bulletins containing the results of their investigations may be obtained on application. The caterpillars may be killed by spraying the plants in July and August with poisons containing arsenic, or by sprinkling them with Paris green.

A Booklet on Cotton

Fold three sheets of paper into a booklet of twelve pages.

Cover page—Subject, name of pupil and school.
Illustrate with a border design of conventionalized cotton blossoms.
Inside cover—Index.
Page one—Poem, *The Cotton Plant.*
Illustrations: Illustrate each stanza with the object described—child's dress, child's reading book, newspaper, etc.
Page two—Story of cotton: varieties, where raised, planting, cultivating, harvesting.
Illustrations: Plant and blossoms, open boll, cotton field.
Page three—Cotton ginning and pressing.
Illustrations: Whitney's gin, showing working parts; modern gin; gin and press building.
Page four—History and growth of the cotton industry.
Illustrations: Hauling to market; cotton market; loading steamer.
Page five—Cotton products—fabrics, rope, batting, absorbent cotton, explosives, celluloid, artificial silk.
Illustrations: Old-fashioned spinning wheel; up-to-date spinning frame; loom.
Page six—Cottonseed products—cattle feed, oil, oil cake, meal, hulls, cottolene.
Illustrations: Oil, cottolene, meal.
Page seven—Cotton textiles—gingham, prints, percales, muslins, calicoes, denims.
Illustrations: Samples of fabrics and development of same. Make an original design for calico.
Page eight—Enemies of cotton (see article).
Illustrations: Sketch of boll weevil and plant, showing damage done.
Inside back cover—Biography of Eli Whitney.
Back cover—Blank.

Directions for fighting the boll weevil are given in the article BOLL WEEVIL.

Other enemies of cotton are the diseases caused by certain flowerless plants known as fungi (which see). Important among these diseases is *wilt,* produced by a fungus that enters the roots of the plant through the soil, clogging its cells and causing its leaves to droop and die. No method of curing this disease is known, and it is best fought by destroying infected plants and by means of crop rotation. Extreme dry or wet weather, or poor soil, may cause the drying up or shedding of the bolls by interfering with the supply of nourishment furnished the plant through its roots.

One authority makes the statement that the cotton plant has more to fear from ignorance than from all enemies combined. The more enlightened the planter becomes in matters pertaining to the preparation of the soil and the care of the plants, the better equipped will he be to combat the enemies of the crop.

Some Cotton Figures. The Southern states of America furnish the nations of the world with the bulk of the raw cotton used by their manufacturers. The following table shows the average annual production in bales of 500 pounds each, of the states not represented in the accompanying graphic illustration:

Oklahoma	955,000
Arkansas	921,000
North Carolina	875,000
Louisiana	402,000
Tennessee	357,000
Missouri	71,000
Florida	65,000
Virginia	24,000
Other states	33,000

The cotton mills of the United States consume each year about 5,000,000 bales. Exportations to Europe were very seriously affected by the outbreak of the War of the Nations in 1914, but under normal conditions Great Britain imports 4,000,000 bales of American cotton a year; Germany and France are next in order, with averages of 2,800,000 and 1,150,000. Italy purchases over 560,000; Spain, about 315,000; and Belgium about 222,000. Over 400,000 bales are sent each year to Japan, and about 170,000 to Canada.

Great Britain became the leading cotton-manufacturing country of the world in the eighteenth century, and continues to hold that position. The industry is centered in Lancashire. Germany, Russia, Japan, India, France, Austria, Italy, Belgium, Spain, Canada, Netherlands and Switzerland are the countries next in order. After the outbreak of the War of the Nations Japan and Spain greatly increased their output.

The total number of spindles in the United States is over 30,000,000, and more than a third of these are in Massachusetts. South Carolina ranks second, North Carolina third, and Rhode Island, Georgia, New Hampshire, Connecticut and Maine have each over 1,000,000 spindles. B.M.W.

Copyright: Underwood & Underwood

"KING COTTON."

At left: A cotton plant in bloom. At right picking cotton on a Southern plantation.

Copyright: Underwood & Underwood

A FORTUNE IN COTTON.

A familiar scene at Southern shipping ports. Each bale weighs about five hundred pounds, and in normal times is worth fifty to sixty dollars.

OUTLINE AND QUESTIONS ON COTTON

Outline

I. Where Grown

(1) United States
(2) Egypt
(3) India
(4) Other countries
(5) Most favorable latitude and growing conditions

II. Different Kinds

(1) Sea-island
(2) Egyptian
(3) Peruvian
(4) Upland

III. The Cultivation of Cotton

(1) Planting
  (a) By means of machinery
  (b) Season
(2) Cultivating
  (a) Method
  (b) Frequency
(3) Picking
  (a) How the cotton looks
  (b) When gathered
  (c) How gathered

IV. Preparation for Market

(1) Ginning
  (a) Old-time hand process
  (b) The cotton gin
(2) Formation of a bale
  (a) Size
  (b) Weight
  (c) Value
(3) Later processes
  (a) Rolling
  (b) Stretching and twisting
  (c) Spinning
  (d) Weaving

V. By-Products

(1) Linters
(2) Seed products
  (a) Food for stock
  (b) Cottonseed oil
  (c) Cottonseed meal
(3) Stalk products
  (a) Paper pulp
  (b) Fertilizer
  (c) Lesser uses

VI. What the Cotton-Planter Must Fight

(1) Insect pests
  (a) Boll weevil
  (b) Cotton leaf worm
(2) Disease
  (a) Wilt
(3) Methods of opposing these evils

VII. Cotton Manufacture

(1) Chief countries
  (a) Great Britain
  (b) United States
  (c) Germany
  (d) Russia
  (e) Other countries

Questions

How many pounds of sea-island cotton would it take to spin a thread long enough to reach from Chicago to New York?

If you went into a cotton field, how could you tell which blossoms had just opened and which had come out the day before?

What are "squares"? What are "linters"? How are the latter used?

What little worm has the power to frighten England more than the advance of a hostile army on her Asian outposts? How is it most effectively fought?

Which is the more valuable crop in the United States, cotton or corn? Cotton or wheat?

How does the planter know when the cotton is ready to be picked?

Why should the greatest cotton-producing country in the world import any cotton?

What is meant by the statement that this plant "furnishes food for man and beast and soil"?

How can cotton plants help in the conservation of forests?

Consult *Bulletin 33,* United States Department of Agriculture, "The Cotton Plant"; Watkins' *King Cotton;* Brooks' *The Story of Cotton.*

Related Subjects. The following articles in these volumes will help to make clear the importance of cotton, as well as the methods of dealing with it in various stages:

Adulteration of Foodstuffs and Clothing	Crinoline
Boll Weevil	Dimity
Burlap	Gauze
Calico	Gingham
Cambric	Guncotton
Canvas	Lace
Cotton Gin	Muslin
Cottonseed Oil	Spinning
Cretonne	Thread
	Weaving

See, also, the articles on the countries and states in which cotton is extensively grown.

COTTON, JOHN (1585-1652), a Puritan clergyman, plain and simple, yet of burning eloquence in the pulpit and noted as a profound scholar. He was born at Derby, England, and was educated at Trinity College, Cambridge, where he later became a tutor. About 1612, and for twenty years after, he was the vicar of a church in Boston, Lincolnshire. In 1633 he was summoned to appear before Archbishop Laud because he refused to kneel at a certain point in the Church service. Instead of answering the summons he fled to Boston, New England, where he preached till his death. He is sometimes called the *Patriarch of New England.* Cotton wrote and published a catechism, forms of prayer and other works, chief among them being a defense of the right of civil authority to interfere in religious matters. The latter appeared during his controversy with Roger Williams (which see).

COTTON GIN, *jin,* a machine invented in 1793 by Eli Whitney for separating cotton fiber from its seed. It made cotton the staple crop of the Southern United States and one of the greatest agricultural products in the world, and caused the extension of slavery, which brought on the War of Secession. Before its invention the *sea-island cotton* was the only American cotton worth exporting. The rollers which were used to separate it from its seeds would not clear the green-seeded cotton grown inland; a day was required by a workman to pick the seeds from a pound of fiber. Whitney's *gin* (a negro corruption of the word *engine*) consisted of circular saws on a cylinder, turning within a wire cage. The saws pulled the fiber into the cage, and the seeds were too large to enter. With very few changes in its original principle this form of machine is still used. It is not successful, however, with the Egyptian and sea-island cottons, as it breaks their long fiber. For these the old roller-method, though it produces only about one-fifth as much cotton, is preferred.

The immediate result of Whitney's invention was that one negro slave, turning the machine by hand, could do the work formerly performed by fifty, and the application of steam power further multiplied the individual output. In the first seven years of the gin, American cotton exports increased over thirty-fold. Cotton planters cultivated all the available land in the South, and their spread into Texas was one of the contributing causes of the Mexican War. A cotton-picking slave became worth five times as much as he was worth in 1792. To-day without gins fifteen to twenty million people would have to work every day to separate from its seed the cotton grown in the United States. See COTTON, where an illustration appears; also WHITNEY, ELI.

COTTONSEED OIL, a valuable oil pressed from the seeds of the cotton plant, although for many years these were considered not only worthless, but a nuisance. The oil has been found of value in the manufacture of cottolene, which is used for lard; it is also a substitute for olive oil, and is employed, too, in the manufacture of laundry and toilet soaps, and for various other purposes. The oil cake of cottonseed is a valuable feed for cattle, is used as a fertilizer, and in some food preparations. One ton of cotton seed will produce 290 pounds of crude oil. Whereas in 1850 all cottonseed in the United States was going to waste, in 1914 there were 817 mills for extracting the oil, Texas being the leading state in this industry. In that year over 157,000,000 gallons of cottonseed oil were produced, valued at nearly $148,000,000, and the fertilizers, flour-mill and grist-mill products and food preparations produced from the "cake" were valued at over $2,000,000. See ADULTERATION OF FOODSTUFFS AND CLOTHING; COTTON.

COTTONWOOD, a large, comparatively short-lived tree, loved by all who notice nature at all and especially by dwellers in cities. Early in spring its glistening buds burst open, and the tree is soon covered with broadly oval, taper-pointed, tooth-edged leaves which look cool and clean and shining through the heat and dust of summer. The busy householder sometimes objects to the catkins which fall in spring, and to the fluffy, cottony seeds which blow through doors and windows or stick to the

screens in early summer, or to the continually-falling leaves; but the shade afforded is very welcome.

A moist, strong, loamy soil is the best for this rapid grower, and cottonwood trees 100 feet high and more are found, along river banks especially, from Florida to Quebec and west to New Mexico and Colorado. They live from fifty to seventy-five years. The wood of this tree is weak, soft and dark brown in color, but is used for packing cases, barrels and boxes, woodenware and for paper pulp. The cottonwood is also known as *Carolina poplar* and *necklace poplar*. The name is due to the characteristic cottonlike appearance of the opened seed pods.

COTYLEDON, *kot i le' dun,* the name commonly given to the first leaves which sprout from a seed. If a bean be soaked, freed from its skin and then split, it is seen to be composed of two thick portions which are attached

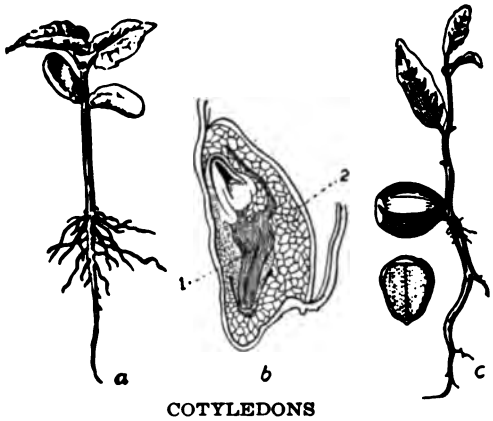

COTYLEDONS

(*a*) Bean seedling, showing cotyledons; (*b*) lengthwise section through embryo end of a grain of wheat; (*c*) half an acorn cut lengthwise, filled with very thick cotyledons.

to each other only for a very little way. These are the cotyledons, and are not to be confused with the tiny *plumule,* or leaf folded away near the joining point. When a new bean plant pushes its way through the soil, these thick seed-leaves are clinging to it, but they gradually shrivel and drop off, without even looking like true leaves. All the plants which have their seeds enclosed in cases—*angiosperms,* to use their scientific name—are divided into two groups, according to the number of cotyledons.

Monocotyledons. These are plants which have only one seed-leaf, for *mono* means *one.* They include the palms, lilies, sedges and grasses, or grains. A kernel of corn or an onion seed cannot be split easily, as can a bean, for there is no natural line of division into two parts. When some of these plants, as the different grains, sprout, the cotyledon remains below the ground and sends up to the growing embryo the liquid food; while in others, as the onion, the cotyledon appears above the ground but never develops into a true leaf.

Dicotyledons. This word refers to plants which have two seed-leaves; they comprise most of the very numerous flowering plants. Some of the seeds are large, like those of the lima bean; some, as the portulaca, are almost as small as grains of dust, but all have the two seed-leaves. Like the monocotyledons, these plants sometimes thrust the cotyledons above the ground, sometimes leave them below, whence they send up as food the reserve material stored in them.

These two great classes comprise all the flowering plants, but the naked-seed plants, or *gymnosperms,* form a different class. The seeds of these have more than two seed-leaves, and the group is therefore called *polycotyledonous,* which means *having many cotyledons.* See BOTANY; FLOWERS.

COUCH, *kouch,* **GRASS,** a common grass or weed which looks somewhat like wheat. Sheep like it when it first comes above ground, and it makes good hay, but on cultivated land it is a pest. The rootstocks are far-reaching and continue to spread, often piercing roots of other plants. Deep plowing under of infested lands in summer, then rolling, grubbing, harrowing and some hand picking will effectually remove this weed. Couch grass is also known as *quick* grass, *dog* grass, *wheat* grass, etc., and also as *quack* grass, because the rootstocks are often used in patent medicines. Its medicinal qualities, however, are nearly if not quite non-existent. The matted roots of a growth of couch grass on a railway embankment are very useful in holding the loose soil together.

COUGAR, *koo' gur.* See PUMA.

COUGH, *kawf.* If a particle of food or other substance becomes lodged in the throat, or if some foreign substance enters the windpipe or other air passages, we cough to expel it. Coughing is produced by an involuntary contraction of the muscles controlling the process of breathing. The cause may be irritation, due to the lodging of some substance in the air passages; or to the accumulation of matter in the air passages, resulting from a diseased condition of the lungs or throat, as in case of a cold; or to an irritated condition of the nerves controlling the action of the respiratory muscles. Dizziness in the case of adults and hardened wax in the ear in the case of children, constipation, intestinal worms, dyspepsia and liver trouble are

other causes. Coughing is a characteristic symptom of such grave diseases as tuberculosis, pleurisy, bronchitis and pneumonia.

The remedy for coughing depends upon the cause. When the cough is due to irritation of the nerves the sufferer can often control it by exercise of the will power. The victim of a cough is frequently helped by means of steam inhalation or by breathing the fumes arising from boiling water to which has been added half a teaspoonful of compound tincture of benzoin. Simple remedies for colds are hot and cold sponging of the chest and the wearing of a cold compress on the throat or chest.

COULOMB, *koo lom'*, the unit quantity of electricity, it being the quantity of electricity conveyed by a current of one ampere in one second. See ELECTRICITY; AMPERE.

COUN'CIL BLUFFS, IOWA, an important manufacturing center and the county seat of Pottawattamie County, situated in the southwestern part of the state, about two and one-half miles east of the Missouri River. Omaha, Neb., across the river, is connected with Council Bluffs by railway and wagon bridges and by electric lines. Des Moines, the state capital is about 125 miles northeast. Not many cities in the United States have better railway accommodations than those afforded Council Bluffs by the Burlington Route; the Chicago & North Western; Chicago Great Western; Chicago, Milwaukee & Saint Paul; Chicago, Rock Island & Pacific; Illinois Central; Union Pacific, and Wabash railroads. Electric lines connect with Lake Manawa, a summer resort three miles distant, and with Fairmount and other parks in the vicinity. The area of the city is about eighteen square miles. The population, composed of Americans, Swedes, Danes, Germans, Greeks and Italians, increased from 29,292 in 1910 to 31,484 in 1916.

Council Bluffs is located in a rich agricultural region at the foot of high bluffs, which command a beautiful view of the city and river. On these bluffs the Indian tribes formerly held their councils. Owing to the exceptional transportation facilities, the city is an important distributing point. It has a large trade in fruit and produce and maintains eight large grain elevators. As a manufacturing center for agricultural implements, it holds high rank; other manufactures of importance are iron, carriages, fire extinguishers and machinery. There are also large cattle yards and flour mills.

The notable buildings are a $250,000 Federal building, erected in 1885, and the county courthouse. Among the benevolent institutions are the Christian Home Orphanage, Council Bluffs Sanitarium, Neal Institute, Jennie Edmundson Memorial Hospital, Mercy Hospital, Saint Bernard's Hospital and the state institution for the deaf and dumb. In addition to the public school system educational advantages are afforded by My Lady of Victory Seminary, Saint Francis Academy, two business colleges and a Carnegie Library.

On the site of Council Bluffs, in 1804, the explorers Lewis and Clark held council with the Indians, hence the name of the city. There the Mormons tarried from 1846 to 1849 on their way to Utah, their final destination; they called the settlement Kanesville. The present name was adopted in 1850, when the city was chartered. For many years Council Bluffs was the westernmost city of civilization in the United States, and California emigrants and trappers found supplies there before entering the wilderness of the Indians. H.E.C.

COUNTERFEITING, *koun'ter fit ing,* is the making, without lawful authority, imitations of money, either paper or coin, or the production of any article in imitation of another with intent to secure the use of the false rather than the genuine. As the making of money is a function of a national government and not of its states or provinces, the making of counterfeit money is a crime against the Federal government. Some nation's laws are so stringent that it is a crime even to paint on a billboard a likeness of any coin or paper money; this is true in the United States. Moving-picture exhibitions are also prohibited from displaying films showing the processes of counterfeiting. Officials are constantly at work in each of the ten secret-service districts into which the United States is divided to detect passers of counterfeit money and to punish those who engage in its manufacture. The penalty for counterfeiting or passing counterfeit money ranges from five to twenty years' imprisonment and fines from $5,000 to $10,000. Both fine and imprisonment may be imposed, in the discretion of the court.

COUN'TER-REFORMA'TION, the term used to designate the period of Roman Catholic revival, between 1560 and 1648, during which the Church undertook to reform abuses, to counteract the influence of Protestantism in countries where it was liable to be implanted, and to exterminate it where it had taken root. Previous to the Reformation there had been a demand from the faithful for reform on the

part of the clergy, from the most eminent to the humblest, but little was accomplished until the Council of Trent was called, which continued, with interruptions, from 1545 to 1563 (see TRENT, COUNCIL OF). This council clearly outlined and emphatically reaffirmed Roman Catholic doctrine, and measures were adopted to correct the prevalent objectionable abuses.

To the Jesuits, zealous, self-sacrificing teachers of Roman Catholicism, is due much of the work accomplished during this period in establishing Roman Catholic missions and in education. Other movements to check the growth of Protestantism were accompanied necessarily by violence. Bohemia was retained after the Thirty Years' War, which was the result of the attempt to repress Protestantism in Germany, and which ended with the Peace of Westphalia in 1648 (see THIRTY YEARS' WAR). In Spain and Italy, where Protestantism had only a feeble existence, the movement led to the Inquisition. In England all outward efforts to effect a return to Roman Catholicism were abandoned after untiring, heroic endeavor. See REFORMATION, THE. G.W.M.

COUNTY, *koun'ti,* a political subdivision of a state or province having legally-defined boundaries designated by the legislature, and possessing certain privileges of independent government within itself. To carry on the principle of local government the county is further subdivided into townships, and the townships into school districts, etc. The county seat is usually the chief center of business and political interest, as here are the county offices in which the records are kept and in which sessions of the county or circuit court are held at least twice a year. No division of a county may be made without the consent of the majority of the voters; neither can two counties be joined without the majority vote of all the citizens affected. Only matters which pertain directly to the residents of the county are proper subjects on which county authorities may legislate absolutely.

County officials are chosen usually for terms of two years each; these are the sheriff, clerk, treasurer, prosecuting attorney or state's attorney, register of deeds, or recorder, judge of probate, surveyor, superintendent of schools, circuit court commissioner and coroner. The sheriff and treasurer under most state constitutions are eligible only for two successive terms, and the same is sometimes true of the county superintendent of schools; the other officers may continue in office as long as they are able to secure reëlection. The amount of salary paid an officer is left to be determined by the board of supervisors or the county commissioners. A.E.R.

COURT-MARTIAL, *kohrt'mar shal,* a naval or military court convened for the purpose of trying distinctly naval and military offenses. The United States army is governed by rules and regulations derived from the British army, and the courts are similar. Commissioned officers may be tried only before *general courts-martial;* commissioned officers compose the jury. *Regimental courts-martial* deal with affairs of one particular regiment, and the jury is chosen from among the members of that regiment. *Garrison courts-martial* similarly deal with garrison affairs. A *summary court-martial* may be convened by authority of a general officer, to consist of only one officer, who tries cases arising in active service. The decision of such a court must be upheld or disapproved by the authority appointing him; there is no appeal except to the President of the United States, who is commander-in-chief of the army and navy. Naval courts are similar in principle, dealing only with offenses committed by naval men.

If the offense for which a man is tried by court-martial is also an offense against the law of the country, the offender is handed over to the civil authorities to suffer the penalty for his misdeeds. The plural form of the word is *courts-martial.*

COURT-PLASTER, thin silk treated with benzoin and varnished on one side with a glue made of isinglass and glycerine. Black, flesh-colored and white silk is used in its manufacture, and it is moistened and applied to the skin to protect slight cuts and abrasions from dirt and germs. Its name comes from an ancient custom of court ladies, who wore specks of black plaster on the face to set off the delicacy of the complexion. These were cut in various shapes—hearts, stars, half-moons, etc.

COURTS, *kohrts,* the tribunals established by a government to exercise its judicial functions. Courts exist for the interpretation and enforcement of law and for the preservation of the rights of society and of individuals. Not only do they fix penalties for violations of the law, but the highest courts interpret the laws passed by legislative bodies and determine whether or not they conform to the basic law and should be allowed to remain upon the statute books. The decision of the highest court in determining the constitutionality

of a law is final; there can be no appeal. Under the provisions of laws which are accepted as constitutional, the courts inflict punishment for offenses against society and also decide cases in which the rights or interests of individuals are in conflict. The orders of the courts are carried out by bailiffs, marshals, sheriffs and other executive officers.

United States there are two distinct systems of courts, one established by Federal authority, the other by the state.

Federal Supreme Court. The Constitution (Article I, Sec. 1) provides that "the judicial power of the United States shall be vested in one Supreme Court, and in such inferior courts as the Congress may from time to time ordain and establish." The first Congress in 1789 decreed

UNITED STATES COURTS

Title	*Organization*	*Jurisdiction* *
Supreme Court.	A chief justice, $15,000; eight associates, $14,500.	This court has original jurisdiction in all cases relating to ambassadors and other public ministers and consuls, and in those to which a state is a party. It has appellate jurisdiction in all cases originating in the inferior courts, save such as Congress by law shall except. Appeals may be made to it, and writs of error lie to it, from the district courts, from the courts of appeals, and from the supreme courts of the District of Columbia and the territories.
Circuit Courts of Appeals.	Nine circuits, to each of which are assigned one Justice of the Supreme Court and from two to five circuit judges; thirty-two circuit judges in all; salary, $7,000.	Appeals from district and territorial courts.
Circuit Courts. (Abolished in 1911.)	Nine circuits, corresponding to present circuits for courts of appeals.	Extensive control of criminal and civil cases practically identical with that of present district courts.
District Courts.	One hundred and three, districts including Alaska, Hawaii and Porto Rico, each with a district judge; salary, $6,000.	Criminal prosecutions for violation of Federal laws, and cases connected with revenue and postal laws, bankruptcy and admiralty matters. In a general way district courts have jurisdiction in all cases assigned by the Constitution (Article III) to the Federal judiciary, except those cases in which original jurisdiction is imposed on the Supreme Court.
Court of Claims.	A chief justice, $6,500, and four associates, $6,000.	Over money claims of individuals against the government.
Court of Private Land Claims.	A chief justice, $5,000, and four associates, $5,000.	Decides conflicting claims of title to certain public lands.
Court of Appeals District of Columbia.	A chief justice, $6,500, and two associates, $6,000.	Hears appeals from the supreme court of the District of Columbia.
Supreme Ct. District of Columbia.	A chief justice, $5,000, and four associates, $5,000.	Resembles in jurisdiction other United States district courts.
Territorial Courts.	Judges appointed for four years.	Resembles United States district courts.
Admiralty.	Courts, Commissioners' Courts, and Courts-martial.	

* The supreme court has both original and appellate jurisdiction; the circuit courts of appeals, and the court of appeals for the District of Columbia, have only appellate jurisdiction; the other courts only original jurisdiction.

Original and Appellate Jurisdiction. The term *original jurisdiction* refers to the legal power of a court to conduct the first trial of a case at law. In this it differs from a purely *appellate court*, which may hear only cases which have been tried first in a lower tribunal and appealed to it for a change in the verdict rendered. Some courts have both original and appellate jurisdiction; they may hear cases appealed from a lower court and may also decide new issues.

United States Judicial System. In the

that the Supreme Court should be composed of a Chief Justice and five Associate Justices. At the same time the United States was divided geographically into six judicial circuits, for the better handling of court business, and a Justice of the Supreme Court was assigned to each circuit. In 1869 the number of Justices and circuits was increased to nine. Justices of the Supreme Court, like all Federal judges except in the territories, are appointed for life or during good behavior.

Lower Courts. By the same act of 1789, already referred to, the United States was divided into thirteen judicial districts, since increased to 103. In each district there is a district judge, appointed by the President. At first there were

no special circuit judges, court being held by the Supreme Court Justice assigned to a circuit, but later special circuit judges were appointed to relieve the members of the Supreme Court of some of their increasing burdens. In part the circuit judges and district judges had concurrent jurisdiction—that is, either court might try certain cases. This duplication was eliminated in 1911, when the character of the circuit courts was changed. Their original jurisdiction is now vested in the district courts, and the circuit courts are now only courts of appeal. The functions and organization of these courts, as well as of certain special courts, is indicated in the table below:

State Judicial Systems. The judicial machinery of a state is based on the Federal system, with only slight differences in practice, but confined in its operations strictly to the territorial limits of the state. The highest judicial tribunal is usually the supreme court, though a few states have a higher appellate court or an appellate branch of the supreme court. Each county has its county court, or circuit court; a state judicial circuit may comprise a single county or a number of counties; one circuit judge presides over an entire circuit. The county or circuit court has appellate jurisdiction over cases arising in the justice courts, and original jurisdiction in all civil and criminal cases arising under state laws.

Below the county courts are the judicial tribunals of the township, the justice courts presided over by a justice of the peace, and the municipal courts in cities. Jurisdiction of these lowest courts is usually limited to civil cases where only small amounts are involved, but in some states it includes examinations of persons accused of crime to determine whether the accused shall be held for trial to the county court. In such cases this justice court procedure takes the place of what in other states falls to the duty of the grand jury. In a few states the justice of the peace may bind accused persons over to the grand jury. For details of the judicial system see subtitle *Government*, under each state.

Canadian Courts. In Canada, as in the United States, there are two classes of courts—Federal and local (provincial). The Federal courts are the Supreme Court of the Dominion, which sits at Ottawa, and the Exchequer Court; the members of both are appointed by the Governor-General in Council. The Dominion government also appoints and pays the salaries of all provincial judges except the local police magistrates and justices of the peace, who are appointed by the lieutenant-governor in council in each province. The provincial government, moreover, determines the organization and procedure of provincial courts. The jurisdiction of the latter—including the provincial supreme courts, the county courts, etc.—is similar to that of the corresponding courts in the United States. For further details, see CANADA, subtitle *Government;* also subhead *Government* under each province.

Courts in Great Britain. In Great Britain the functions of a highest court are divided between two bodies, the House of Lords and the judicial committee of the Privy Council. The House of Lords is the supreme appellate court of the kingdom, except for cases arising in the colonies; these are carried not to the Lords but to the Privy Council (see GREAT BRITAIN, subtitle *Government,* subhead, *The Judiciary*). Below the House of Lords is the Court of Appeals, which hears appeals from the three branches of His Majesty's High Court of Justice. These branches are the Chancery Division (six judges), the King's Bench Division (fifteen judges) and the Probate, Divorce and Admiralty Division (two judges). The King's Bench has jurisdiction over criminal cases and some civil suits, including those affecting the Crown; the jurisdiction of the other divisions is indicated by their names. The Court of Appeals is composed of the Lord High Chancellor, any men who have held that office, the Lord Chief Justice and seven other judges. The inferior or local courts in Great Britain may be grouped in four classes: (1) those having criminal or quasi-criminal jurisdiction, including the (2) borough sessions, petty or special sessions, and general session; local civil courts of record, such as the borough and county courts; (3) the university courts of Oxford and Cambridge, with limited jurisdiction when members of the university are involved; and (4) manorial courts, of which a few still survive. W.F.Z.

Consult Foster's *Treatise on Federal Practice;* Curtis's *Jurisdiction of United States Courts.*

Related Subjects. The reader is referred to the following articles in these volumes:

Constitution of the United States	Parliament, subhead *House of Lords*
Justice of the Peace	Supreme Court

COURTSHIP OF MILES STANDISH, one of the best-loved narrative poems of Henry Wadsworth Longfellow, a simple epic of Puritan life in the colony of Plymouth. Since its publication in 1858 it has been a universal favorite, because no poem is more distinctively American in spirit, or pictures more vividly

the life of the Pilgrim Fathers in the first New England colony. Three persons stand out prominently in the tale—Captain Miles Standish, a valiant warrior, John Alden, his trusted friend and sharer of his home, and Priscilla Mullins, "the Mayflower of Plymouth." During the first hard winter in the new colony, Rose Standish, wife of Miles, died, and in his

JOHN ALDEN'S COURTSHIP
Drawn from the statuette designed by John Rogers.

loneliness the bereaved Captain thought longingly of the beautiful Priscilla. She likewise was grieving for loved ones, for among the pathetic group of mounds in the little Plymouth cemetery were the graves of her father, mother and brother.

The Captain, though fearless in battle, was weak of heart when it came to a matter of wooing. Said he to his friend John—

I can march up to a fortress and summon the place to surrender,
But march up to a woman with such a proposal, I dare not.
I'm not afraid of bullets, nor shot from the mouth of a cannon,
But of a thundering 'No!' point-blank from the mouth of a woman,
That I confess I'm afraid of, nor am I ashamed to confess it.

So he persuaded young Alden, the handsomest man in the colony, to go to the damsel Priscilla and tell her that "a blunt old Captain offered her the hand and heart of a soldier." It happened that Alden himself loved Priscilla, and it was with a sorrowful heart that he opened the door of her home and beheld her—

Seated beside her wheel, and the carded wool like a snowdrift
Piled at her knee, her white hands feeding the ravenous spindle.

Eloquently and bravely he pleaded the cause of his friend, but Priscilla, knowing what was in his heart—

* * smiled, and, with eyes overrunning with laughter,
Said, in a tremulous voice, "Why don't you speak for yourself, John?"

The story of the Captain's courtship is based on a well-founded tradition, and a prose version of the tale was published by one of the descendants of John Alden in 1812-1814. This narrative states briefly that John soon visited Priscilla again on his own behalf, and that in due time they were happily married. As for the Captain, it is said that "he never forgave his friend to the day of his death." Longfellow, however, has given the story an added touch of romance, for we read in his poem that the Captain was called away to fight the Indians, but that he returned on the wedding day in time to renew the old ties of friendship and to wish the bride "joy of her wedding." See ALDEN, JOHN; STANDISH, MILES. B.M.W.

COVENANTERS, *kuv'e nan turz,* a name applied to a group of people in Scotland, the members of which bound themselves by a series of *covenants* to uphold the Presbyterian forms and doctrines of faith. The most important of the early covenants was drawn up in 1581, at a time when a serious effort was being made to regain Scotland for the Roman Catholic Church. The *National Covenant* of 1638, which was a revival of the covenant of 1581, was adopted and signed at Edinburgh as a result of the efforts of Charles I and Archbishop Laud to force English forms of worship on the Scottish people. The *Solemn League and Covenant,* entered into by the General Assembly of the Church of Scotland and commissioners of the English Parliament in 1643, was practically a treaty between England and Scotland providing for the establishment of the Presbyterian Church in England, Scotland and Ireland. Both of these covenants were repudiated by Charles II after he was restored to the throne.

COVENTRY, *kuv'en tri,* an important manufacturing city in Warwickshire, England, eighty-five miles northwest of London. It is famous in history as the city through which Lady Godiva is said to have ridden naked to save the people from taxation. The town is of great antiquity; as early as 1043 its founder, Earl Leofric, established there a Benedictine monastery, which afterwards became famous as the scene of many religious pageants. It contains many ancient houses, and traces of the old wall surrounding the town are still visible. It has far outgrown its original boundaries, but its appearance suffers considerably from the fact that the new portion is not laid out with any regularity.

All public utilities are municipally owned. Coventry is the center of British automobile and cycle industries and has extensive manufactures of ribbons, watches, sewing machines and guns. For the story of Lady Godiva, associated with Coventry, see GODIVA, LADY. Population in 1911, 106,377.

COVERDALE, *kuv'er dale,* MILES (1488-1568), bishop of Exeter, England, famed as the man who in 1535 brought out the first translation of the Bible printed in the English language. He was born in Yorkshire, was educated at Cambridge and became an Augustinian monk in 1514. In 1526 his religious opinions had so far changed that he left the convent and devoted himself to the work of the Reformation. The Bible of Cromwell, or the *Great Bible,* was printed under his direction. He was married in 1540 and in 1551 was appointed to the see of Exeter, and there remained until the accession of the Catholic Mary, in 1553, when he was ejected and imprisoned. Through the intercession of his chaplain, who was his brother-in-law, he was released and went to Denmark. After Elizabeth became queen in 1559 he returned to England and was appointed bishop of Llandaff, but resigned. The Archbishop of Canterbury then gave him the post at Saint Magnus in London, where he remained until his death.

COVINGTON, KY., one of the county seats of Kenton County, is the second largest city in the state. The population in 1910 was 53,270; in 1916 it was 57,144. It is on the Ohio River, opposite Cincinnati, and at the mouth of the Licking River. Across the Licking is Newport, Ky. A fine suspension bridge between Covington and Cincinnati is 2,250 feet long and cost $2,000,000. Covington is served by the Chesapeake & Ohio and the Louisville & Nashville railroads, by interurban electric lines and by steamers to other Ohio River ports.

Covington is largely a residential town, the home of many Cincinnati merchants. It occupies an area of five square miles, on a plain partially surrounded by hills. Devon and Goebel parks have a combined area of 600 acres. The city has a Federal building built in modern Gothic architecture, a courthouse and city hall combined, and a public library. It is the see of a Roman Catholic bishop, and among the important Roman Catholic institutions are the Cathedral, built in flamboyant Gothic and one of the finest buildings of its kind in the state; Notre Dame Academy; La Sallette Academy; a Benedictine priory, and a convent. The city has Saint Elizabeth's Hospital, an institution for contagious diseases, a home for aged and indigent women and Roman Catholic and Protestant orphan asylums.

Its important industrial plants include large pork-packing establishments, cotton and tobacco factories, distilleries and breweries, iron and glass works, and manufactories of steam engines, furniture, clay products, automobile trucks, X-ray machines, pianos, tents, cordage and vinegar. The town was settled in 1812, was organized in 1815, and became a city in 1834. The commission form of government has been adopted.

COW, the adult female of cattle, of the genus *bos.* The word is also used to distinguish the female of some other animals; the female moose, for example, is called the cow moose, whereas the male is the bull moose. In ordinary use, however, the word *cow,* when alone, means the familiar domesticated animal, which is more valuable to man than any other quadruped, with the possible exception of the horse. In an English periodical, *Household Words,* then edited by Charles Dickens, appeared the following tribute to the cow, said to have been written by the editor:

> "If civilized people were ever to lapse into the worship of animals, the Cow would certainly be their chief goddess. What a fountain of blessings is the Cow! She is the mother of beef, the source of butter, the original cause of cheese, to say nothing of shoe-horns, hair-combs and upper leather. A gentle, amiable, ever-yielding creature, who has no joy in her family affairs which she does not share with man. We rob her of her children that we may rob her of her milk, and we only care for her when the robbing may be perpetrated."

For the story of the cow, the reader is referred to the article CATTLE. The principal

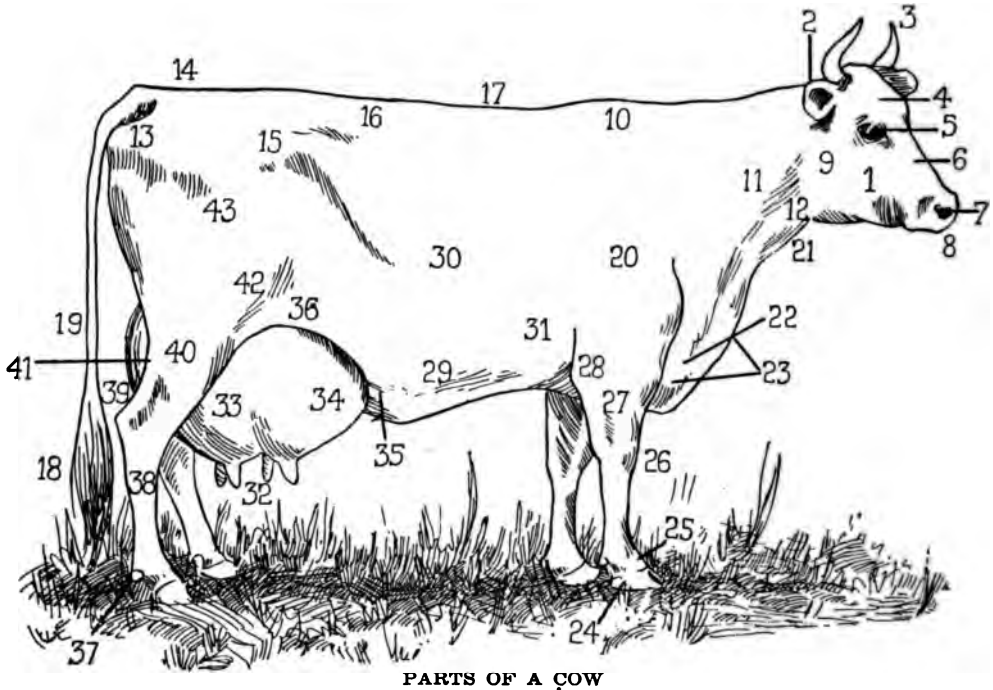

PARTS OF A COW

1. Head	12. Throat	23. Chest	34. Fore udder
2. Ear	13. Rump	24. Hoof	35. Milk vein
3. Horn	14. Pelvic arch	25. Ankle	36. Flank
4. Forehead	15. Hip bone	26. Knee	37. Dew claw
5. Eye	16. Loins	27. Forearm	38. Shank
6. Face	17. Back	28. Elbow	39. Hock
7. Nostril	18. Switch	29. Belly	40. Leg, or gaskin
8. Muzzle	19. Tail	30. Side, or barrel	41. Twist
9. Cheek	20. Shoulder	31. Heart girth	42. Stifle
10. Withers	21. Dewlap	32. Teats	43. Upper thigh
11. Neck	22. Brisket	33. Hind udder	

products which man obtains from the living cow are BUTTER, CHEESE and MILK, and the industry of which these products are the result is called DAIRYING. The CREAMERY is a comparatively modern feature in the production of butter. From slaughtered cattle the principal products are BEEF and LEATHER. All the topics mentioned are presented in their alphabetical order in these volumes.

COWBIRD, or **COW BUNTING,** a North American bird which will not rear its own young. Cowbirds are seen usually in small flocks in the fields with cattle, hence the name. The male birds, usually more numerous than females, are about eight inches long, with shining black feathers and brown heads. The females are smaller and are dull brown. These birds feed largely on insects and worms, sometimes on seeds and berries.

The unnatural habit of the European cuckoo of depositing its eggs in the nests of other birds, thereby shifting its domestic responsibilities, is also a habit of the cowbird. Although a single bird lays several eggs, it never deposits more than one in the same nest. The nests of various species of small birds are chosen, and the difference in the eggs is usually not noticed by the honest and happy owners. The young cowbird, when hatched, is larger than the true nestlings and is more greedy, hence it gets most of the food. Sometimes, however, if the intruding egg is recognized, particularly in the nest of a yellow warbler, the nest is sealed over and abandoned, and another nest is built on top of the old one. The habit of making no nest has earned for the cowbird the name *lazy bird.* Its call is a grating whistle, followed by a few sharp notes. See CUCKOO.

COW PARS'NIP, a large, coarse, hog-fattening plant of the parsley family. It grows to a height of from three to six feet and bears handsome, hairy leaves and large clusters of small, white flowers. Though rather striking in appearance, the cow parsnip becomes a troublesome weed if allowed to grow in damp

soil near the water. In some places it is used in place of celery; in others, merely as fodder. In some parts of Siberia the stalks are fermented and distilled into liquor.

COWPER, *kou'per,* or *koo'per,* WILLIAM (1731-1800), an English poet whose verse pointed the way toward a new epoch in English literature. Love for humanity and nature, warmth of feeling and imaginative glow are revealed in his work and show him to have been a pioneer in the movement which reached its height in the poetry of Burns, Wordsworth and the other Romantic poets (see ROMANTICISM). Having finished his studies at Westminster School, Cowper became a clerk in the office of a London solicitor, and in 1754 was admitted to the bar. He was of a nervous temperament and easily depressed, and about this time he began to suffer from attacks of melancholy that returned at intervals all the rest of his life. A clerkship in the House of Lords was procured for him, but the thoughts of the preliminary examination so unnerved him that he became insane and tried to commit suicide. Upon his recovery he was taken to Huntingdon, where he formed a memorable friendship with the family of Morley Unwin, a clergyman.

WILLIAM COWPER

In 1767, shortly after Mr. Unwin's death, Cowper accompanied Mrs. Unwin and her children to Olney, where he remained for nineteen years. In this village he turned seriously to literary work, making his appearance as a writer in 1779 with the publication of the *Olney Hymns.* Among these hymns is the one containing the beautiful lines:

> Oh! for a closer walk with God;
> A calm and heavenly frame;
> A light to shine upon the road
> That leads me to the Lamb!

Two other favorite songs belong to this group, *There Is a Fountain Filled with Blood* and *God Moves in a Mysterious Way.*

In 1782 he issued a volume of verse containing *Table Talk, Truth, Expostulation* and other well-known poems, but it was the publication of *The Task,* three years later, that established his fame. This is a long poem written in blank verse that is suggestive of Wordsworth in its descriptions of natural beauty. With it appeared what is perhaps his best-known poem, *The Diverting History of John Gilpin.* A translation of Homer, begun in 1784, two years before his removal to the neighboring village of Weston Underwood, was published in 1791. Three years later he suffered from an attack of insanity that marked the end of his creative work.

Though Cowper does not rank with the most distinguished poets of his country, he has an important place in its literature, and many of his lines, such as "I am monarch of all I survey," from *Alexander Selkirk,* and "O, for a lodge in some vast wilderness," from *The Task,* are familiar quotations. B.M.W.

COWRIE, or **COWRY,** *kou'ri,* the name of a genus of mollusks comprising nearly 200 species, with oval highly-polished shells of beautiful color. The fact that gives the cowrie chief importance is that the shells are used in many uncivilized parts of the world as money. Cowries live in the warmer oceans under rocks and coral reefs and feed on polyps or sea anemones. The outer lip of the shell is thickened and reflected so that the aperture becomes long and narrow. Among uncivilized tribes cowries are used for personal adornment, and bands of cowrie shells are used to trim the harness of elephants and horses in India. Dainty little charms such as beads, bracelets and brooches are also made from the small blue-black money cowrie.

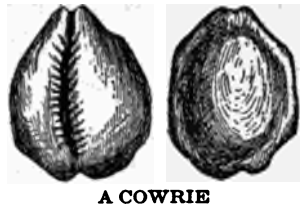

A COWRIE
Viewed from both sides.

The small shells used as money need only to be strung to be used as currency, the value differing in the region where they are used as the medium of exchange. On the west coast of Africa the value of 100 shells is one English penny, and 6,000 cowries are of the value of one dollar. See MOLLUSKS.

COWSLIP, *kou'slip,* the "poet's flower of spring." There are four distinct flowers of different forms and colors which are called by the name. In the United States and Southern Canada "the *marsh marigold* shines like fire in fields and copses gray." It is a large, yellow-flowered plant of the buttercup family, and it is frequently called cowslip. It grows

in swampy places, and in early spring its leaves and stems are often gathered for greens.

The beautiful plant of the primrose family, with its nodding, startled - looking flowers of magenta, pink or white, known in the Western states as the shooting star, is called the American cowslip. The petals of this pointed little flower bend backward, away from the shooting, golden anthers. The *Virginia cowslip* belongs to the borage family, and is known as the *bluebell,* or lungwort.

VIRGINIA COWSLIP

And ye talk together still,
In the language wherewith Spring
Letters cowslips on the hill.
—TENNYSON: *Adeline.*

In England the name is given to the *pale primrose,* a pretty little herb found in pastures and meadows. It has a cluster of buff-yellow, scented flowers, in the midst of a rosette of spreading leaves.

COX, PALMER (1840-), beloved by children for his humorously grotesque little figures known as the "Brownies." He was born in Granby, Quebec, and educated in the academy at that place. In 1863 he went to San Francisco, where he engaged in railroading and contracting and was also a frequent contributor to periodicals. New York City became his home in 1875, and he took up writing and illustrating for children's magazines and humorous books. Among the author's publications, which are illustrated by himself, are *The Brownies, Their Book; Queer People with Wings and Stings; The Brownies in Fairyland* and *The Brownies in the Philippines.* The "Kewpies" by Rose O'Neil and Kate Greenaway's "Girls" were doubtless inspired by the success of the Brownies.

COYOTE, *ki'ote* or *ki ot'e* (Spanish, *ko yo' tay*), the slinking, evil-eyed, fleet-footed American prairie wolf so often mentioned in American Indian folklore. Several species live in ground-holes or among rocks almost everywhere from the Great Plains to the Pacific Ocean. When they feed on gophers, mice, etc., they are helpful, but in the winter when such ground animals are not to be found, the coyote's snapping yelps heard at night mean death for the ranchman's live stock and poultry. Though they seldom attack human be-

THE COYOTE

ings, they formerly proved so troublesome in some of the Western states that rewards were offered for their capture. Coyotes are very cunning, however, and skilfully avoid traps. They are about the size of setter dogs, and have bushy tails. Their fur is soft, light-yellowish or yellowish-gray, sometimes tipped with black, and is used for great coats, lap robes and driving gloves, the best skins for these purposes selling for fifty cents or seventy-five cents each.

CRAB, *krab,* a name given about a thousand species of small shellfish, many of which are highly valued, but more as a delicacy than as a nutritious food. Most species of crab are found in seas, especially near the coast, and

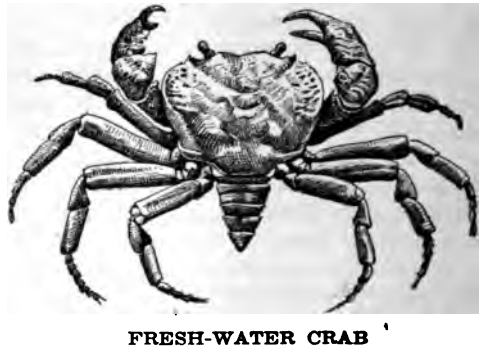

FRESH-WATER CRAB

being carrion eaters, they keep the shore clean; but some are found in fresh water in the warmer parts of the world. A species called the *land-crab* burrows in sand or lives in moist vegetation. Some crabs are very tiny, like the pea-crab, which can make its home with an oyster in its shell. Others are very large, like

the *giant crab* of Japan, which measures as much as eighteen feet from tip to tip of the first pair of limbs, or the great *stone crab* of Tasmania, which often reaches a weight of thirty pounds. The color of crabs varies from black to white through all the colors, although green, blue and gray ones are most common.

Though related to lobsters, crabs have much shorter and broader bodies, and the tail, too, is very short and folds under the thorax. The head and breast are united, and the whole body is covered with a strong shell. The young throw off this covering at different times as they grow; when they are full-grown this process occurs every three or four years. Crabs which have just shed their shells are regarded as best for the market, and are known as *soft-shelled crabs*.

The crab's mouth has several pairs of strong jaws, and the stomach has a number of hard projections for grinding food. The soft, rich, yellow substance called *fat* is the liver. Its eyes are compound and are usually placed upon stalks sometimes over an inch long. Some crabs have no eyes, however, while others have two pairs. The first of the five pairs of limbs is not used for movement, but is furnished with strong claws or pincers, which are used for defense and for feeling, and the right claw is generally a little larger than the left. Crabs are very active, and have a peculiar habit of running sidewise instead of straight ahead.

The *blue crab* is most esteemed for food in the United States and Canada, and hundreds of thousands are taken, particularly from Chesapeake Bay, each year by nets and wicker traps. They are, however, very destructive to the oyster beds there, for they crush the shells of the young and eat the flesh. Fishing for edible crabs constitutes an important industry on many coasts. See CRAWFISH; HERMIT CRAB; HORSESHOE CRAB. M.S.

CRAB APPLE, a useful and ornamental tree found both wild and cultivated in temperate zones. The name was perhaps suggested by the astringency of the hard, sour fruit it bears. Although now often incorrectly applied to any long-stemmed, small, sour apple not adapted for dessert use, the name belongs strictly to the wild variety. The cultivated crab is thought to be a cross between the Siberian crab of Asia and the common apple of Europe, and is seen in all shades of yellow and red. Some varieties, like the Whitney, grown in Illinois, are excellent when eaten raw. But it is for jellies and preserves that this hard little apple is most esteemed; put to such use its flavor is unexcelled; and, too, some of the best cider is made from crabs. The Bitter Root Valley in Montana is celebrated for its fine quality of crab apples.

The Wild Crab Apple Tree. When you see a low, bushy tree about twenty to thirty feet high, with reddish-brown scaly bark, and angular, thorny twigs covered with oval, sharply-toothed, blunt-pointed leaves about three or

WILD CRAB APPLE
Leaves, flowers and fruit.

four inches long and velvety beneath, you will know it is a wild crab apple tree. If the time be May or June the spicy fragrance of perfect white, pink or deep-rose blossoms will tell you that this is the tree which in fall will bear fragrant, hard, sour little yellow fruits called crab apples. And, in winter, the farmer owning that tree may have a shelf of jars of rose-amber jelly and delicious crab-apple preserves. The wood of the tree is soft and reddish-brown, but useful for levers, tool handles, and such articles.

American crab apple trees grow from Ontario west to Michigan and as far south as South Carolina. Narrow-leaved crabs, with dark, shining, almost evergreen, leaves grow from New Jersey to Illinois and Kansas, and south to Florida and Louisiana. The fruit of the white-flowered Oregon crab, growing from Northern California into Alaska, is scarcely worth gathering. Most of New England's mistletoe grows attached to wild crab apple trees. M.S.

CRACOW or **KRACOW,** *kra'ko* (Polish), or *krah'kou* (German), a city of historic interest, once capital of Poland, now the capital of the Austrian province of Galicia. It was the ancient center of Polish culture, where Poland's kings were crowned, and its cathedral contains the remains of John III Sobieski, Kosciusko, Poniatowski, Mickiewicz and other Polish heroes. It is separated from Russia by the

River Vistula, and its position gives it great importance as a commercial center and as a military point of strategic value. It carries on a large trade both by land and water, lumber, grain, cattle and salt being exported in great quantities. Within a few miles of the city are some of the largest salt mines in the world. Leather, machinery and chemicals are manufactured, and there is a growing production of textile fabrics.

Cracow fell to the lot of Austria at the third division of Poland. It was occupied by the French during the height of Napoleonic power, and later by the Russians. In 1815 it became a free and independent city, under the protection of Prussia and Austria. An insurrection in 1846 afforded a pretext for its annexation to Austria, under whose rule it has since remained. In 1914, during the War of the Nations, it seemed probable that Cracow would fall into Russian hands, but the successful advance of the Austro-German forces, compelling the retreat of the czar's army, saved the city. Population in 1910, 151,886. See POLAND.

CRADDOCK, *krad'ok,* CHARLES EGBERT. See MURFREE, MARY NOAILLES.

CRAIG, *krayg,* SIR JAMES HENRY (1748-1812), a British soldier, governor of Lower Canada from 1807 to 1811. He won distinction on many fields; he was wounded at Bunker Hill, was taken prisoner at Fort Ticonderoga in 1777, served in Nova Scotia for several years and was captured with Cornwallis at Yorktown in 1781. Later, in South Africa, in India, and in Italy during the Napoleonic campaigns, he held important commands. As governor of Lower Canada, now Quebec, he was less successful, for his opinions were fixed in accordance with the views of the British official class, who were disposed to ignore the French Canadians or to suspect them of disloyalty. Craig even went so far as to arrest several French-Canadian legislators who were contributors to a newspaper which opposed his policies.

CRAIGIE, *kra'ge,* PEARL RICHARDS (1867-1906), an English writer of brilliant, cynically-witty novels and plays, better known by her pen name JOHN OLIVER HOBBES. She was born in Boston, but was taken to England in her youth and educated there. In 1887 she married Reginald W. Craigie, but secured a divorce eight years later. Her most successful plays are *The Ambassador, A Repentance,* and one written for Ellen Terry, *Journeys End in Lovers' Meeting.* Among her writings are *The Gods, Some Mortals and Lord Wickenham, Love and the Soul Hunters, The Vineyard, Flute of Pan* and *The Dream and the Business.* The latter was published after her death.

CRAIK, *krayk,* DINAH MARIA MULOCK (1826-1887), an English novelist and poet, best known as MISS MULOCK, the author of that cheerful yet touching story *John Halifax, Gentleman,* a picture of middle-class life in England. This has been translated into many languages. The poems *Douglas,* which has been set to music, and *Philip, My King,* have also been popular, and her *The Little Lame Prince* and *The Adventures of a Brownie* hold a prominent place in libraries for children. *The Ogilvies, Olive, A Life for a Life* and *Mistress and Maid* are among her less widely-known novels.

CRANBERRY, a little, red, acid fruit, without which, in the form of sauce or jelly, Thanksgiving dinner would be incomplete. The cranberry plant is a trailing vine of the heath family, which thrives in marsh or swamp lands. The leaves are small, round and evergreen; the flowers are insignificant. In autumn the bell-shaped or cherry-like fruits appear on small stems, slender and curved like the neck of a crane; hence the name *crane-berry,* or *cranberry.*

CRANBERRY
Branch, flower and fruit.

There are two species of cranberry, one bearing small fruit, the other a larger. Both kinds are found wild in America and Europe, but the large cranberry is more widely cultivated in the United States than in Europe. Over a million bushels are marketed each year in the United States; New Jersey, Cape Cod peninsula and Wisconsin produce most of this supply. Fifty bushels an acre is considered a fair yield, although more

is often obtained. Growers command from $4.50 to $6.00 a barrel for their crop.

On low, wet ground, drained so the water will be at least a foot below the surface in summer, and so level it can be flooded in dry weather, in winter, or when insects are too numerous, cranberries will produce a full crop the third or fourth year, with little cultivation. The low bush cranberry, a mountain berry sometimes called *wolf berry* or *cowberry*, is also called cranberry. It is edible and often marketed, but rarely cultivated. The high-bush cranberry is tart and seldom eaten.

CRANBROOK, a town in the southeastern part of British Columbia, the geographical and distributing center of the Kootenay Valley. Within a radius of ten miles are about a dozen large saw and planing mills, and the entire district is known for its output of gold, silver, lead and copper. Fruit raising is a favorite occupation, but there is also much mixed farming. The town supplies these varied industries and takes their products for shipment over the Crow's Nest branch of the Canadian Pacific Railway. Cranbrook is a divisional point on the railway. It is 165 miles by rail west of Macleod, Alta., and thirty-five miles directly west of Fernie. The town is the center of a provincial judicial district and has a splendid courthouse. Population in 1911, 3,090; in 1916, estimated, 4,000.

CRANE, a long-legged, long-necked bird, largest of wading birds, closely related to the rails and resembling the herons. There are three species in the United States, but they are now rare; those shown in the zoölogical gardens

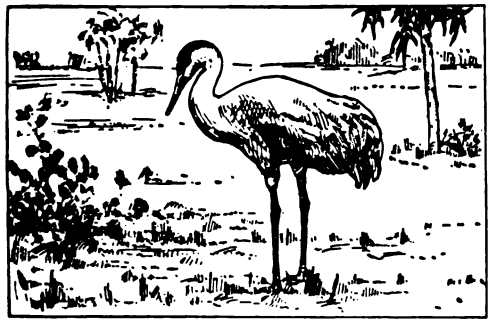

THE FAMILIAR SANDHILL CRANE

are of the most common species. The *whooping crane* of the Mississippi Valley is the largest of American cranes, standing about four or five feet high; it reaches the Arctic Circle in its northern migration. It is white, with black wings. Its peculiar cry, which gives it its name, is produced by a curious windpipe, sometimes eight feet long, coiled into the crevices of the breast bone. The smaller gray-brown *sandhill crane* is known for its dance at mating time, which is often likened to an Indian war dance; it nests in the Mississippi Valley, but reaches as far north as Manitoba. The little *brown crane* is also sometimes seen on the interior plains of North America, reaching the Arctic Circle in midsummer.

The *European crane*, perhaps the best known, is about four feet high, ashy gray, with a blackish face and throat. The head is usually naked, sometimes tufted. The long, stiltlike legs are bare. The bill, longer than the head, is straight and compressed. The tail is short, and the wings are short and powerful. The feet are unwebbed and the hind toe is raised.

The cranes live chiefly in marshy lands, spending their summers in north temperate regions, but making long migrations to the south in winter. They feed chiefly in the early part of the day on vegetable matter, insects, frogs, worms, reptiles, small fish and eggs of water animals. The rest of the time they stand on one leg, dozing, with head drawn back on the shoulders. One of them, however, always stands on guard to warn its mates of approaching danger. They nest among bushes or in the marshes and lay but two eggs.

The *demoiselle crane* of Central Asia is noted for its graceful performances, and many other species, some with beautiful crests of long slender feathers, are noted for their peculiar dances and antics during time of courtship. Many species are easily domesticated and are regarded as sacred in parts of Japan and India. Cranes are intelligent birds and quick to note coming changes in atmosphere. The early Romans watched their flights carefully, taking them as signs of coming events. Many myths and much classical folklore have been woven about the crane. M.S.

CRANE, a mechanical device for moving and lifting weights. The name is derived from the supposed resemblance of the arm, or boom, of the machine to the neck of the bird of the same name. The lifting power may be supplied by hand, electricity, steam, compressed air or water power. The object to be lifted is connected by hooks to a chain, rope or cable, that is wound round a cylinder or a drum, which is made to revolve. The cable may pass directly from the weight to the drum, or it may be carried over a pulley at the end of a long arm, as on board ship, where it is used to lift

goods from the dock and lower them to the hold, or the reverse.

In work where great weights are being constantly lifted and conveyed from place to place, the crane is usually operated by two

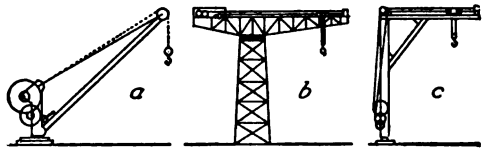

THREE VARIETIES OF CRANES
(*a*) Fixed hand-revolving jib crane; (*b*) hammer-headed crane; (*c*) foundry crane (revolving).

motors, one supplying the lifting power, the second moving the crane, with its suspended weight, along specially-laid rails to the desired point. The largest crane in the United States Navy Yard at Washington has a lifting capacity of 150 tons; there are, however, many cranes now in use with a far greater capacity. In railway works a locomotive engine may be conveyed bodily to a distant part of the plant by a powerful crane, and lowered to the ground as gently as if it weighed but a few pounds.

At various ports on the Great Lakes powerful cranes may be seen in operation as the cargoes of grain, coal and ore are taken from the holds of huge freight boats. These are equipped with self-loading and self-emptying

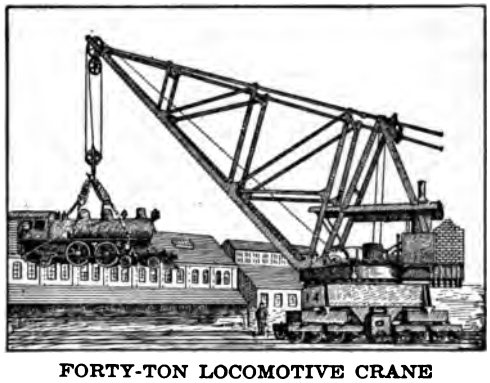

FORTY-TON LOCOMOTIVE CRANE

buckets, some of which hold several tons each. The largest-size cranes will unload 2,000 tons of ore an hour. F.ST.A.

CRANE, STEPHEN (1870-1900), an American novelist and war correspondent, "whose sun went down while it was yet day." After studying at Lafayette College and Syracuse University, he engaged in newspaper work. While thus employed, and when but twenty-one years old, he wrote and published at his own expense a realistic novel of street and slum life, *Maggie, a Girl of the Streets.* Five years later *The Red Badge of Courage* proved his wonderful powers of description. This story of a raw recruit in battle, his fear on confronting the foe and hearing the whistle of shot and shell are so vividly described, and battle scenes and tactics are so perfectly pictured that critics could not believe the story had been written by any but a war veteran.

He was correspondent for the New York *Journal* in the Greco-Turkish War in 1897, and the next year in Cuba during the Spanish-American War. All the while he was also writing novels, producing fourteen in eight years, besides many magazine stories. Through overwork his life was cut short when his brilliant powers were just developing. Among his other books are *The Little Regiment, On Active Service* and *Whilomville Stories.* Some of his manuscripts were gathered by his wife and issued under the titles *Wounds in the Rain* and *Great Battles of the World.*

CRANE, WALTER (1845-1915), an English painter, book-illustrator, designer, art critic, poet, lecturer and socialist. He was the intimate friend and co-worker of William Morris, Burne-Jones, Rossetti and the many lesser men belonging to the Pre-Raphaelite school. Like them, he painted allegorical and mythological subjects, designed wall-papers and tapestries, illustrated his own books and those of other writers, all with equal facility. He was one of the leaders of the Arts and Crafts movement, and was also associated with Morris in the work of the Kelmscott Press. He is perhaps most widely known as an illustrator of books for children, including *Baby's Opera, Pan-Pipes, Flora's Feast, Grimm's Household Stories* and *Don Quixote.* Paintings from his brush have found a place in many of the great galleries of Europe. Among them must be mentioned the portrait of himself in the Uffizi Gallery, Florence; the *Renascence of Venus,* in the Tate Gallery, London; and the *Fate of Persephone,* in the gallery at Karlsruhe, Germany. His memoirs were issued under the title, *An Artist's Reminiscences.* See ARTS AND CRAFTS.

CRANIAL NERVES. See subhead under NERVOUS SYSTEM.

CRAN'MER, THOMAS (1489-1556), the first Protestant Archbishop of Canterbury, famous for his activity in promoting the English Reformation during the reign of Henry VIII. In 1523 he received his degree of Doctor of Divinity from Jesus College, Cambridge, and was appointed lecturer on theology. He

brought himself favorably to the notice of the king by suggesting that the question of the latter's divorce from Catharine of Aragon be submitted to the European universities; later he was a pliant servant of his sovereign in the divorce proceedings, in the elevation of Anne Boleyn as Henry's second wife, and in the downfall of herself and Henry's fourth wife, Anne of Cleves.

Cranmer was consecrated Archbishop of Canterbury in March, 1533, shortly after the king's marriage to Anne Boleyn, and actively supported Henry in his efforts to check the power of the Pope. He also encouraged the translation of the Bible, and caused it to be read in the churches. By the will of Henry VIII, he became one of the regents for the youthful Edward VI, and had an important part in the advancement of Protestantism during the latter's reign.

When Mary came to the throne, the archbishop was sent to the Tower, together with his fellow Protestant workers, Latimer and Ridley (see LATIMER, HUGH; RIDLEY, NICHOLAS). In 1554 they were removed to the common prison at Oxford, on the charge of heresy. Cranmer's sufferings so weakened him that he signed several statements repudiating his former acts, but at the end he regained his courage and showed great fortitude while suffering martyrdom at the stake. When the fire was lighted he thrust into it the hand which had signed his recantations and exclaimed, "This hath offended; oh, this unworthy hand."

Related Subjects. The important events centered about Cranmer are further described in various articles in these volumes, as follows:

Boleyn, Anne	Reformation (English phase)
Catharine of Aragon	
Henry, subhead *Henry VIII*	

CRAN'STON, R. I., a residential city in Providence County, situated northeast of the geographical center of the state, about nine miles southwest of Providence. Railway transportation is provided by the New York, New Haven & Hartford Railway; electric lines run to Providence and other neighboring cities. The town was settled as a part of Providence in 1638, was incorporated as a separate town in the year 1754 and as a city in 1910. It was named in honor of Samuel Cranston, a former governor of Rhode Island. In 1910 the population was 21,107. According to Federal estimate in 1916 it was 25,987. The area is thirty square miles.

Cranston is the residence of a large number of people who have business interests in Providence. It is composed of several prosperous villages with many attractive homes, and its people are largely engaged in making cotton and print goods, and in brewing. In the southern part of the city are the state's prison, workhouse, almshouse, hospital for the insane, house of correction and reform school, and the county jail. Cranston has four libraries.

CRAPE, or **CRÊPE,** *krape,* the cloth of mourning in many countries, a crinkled, wiry, transparent stuff made of well-twisted raw silk. When woven, it is gummed, and in drying the threads partly untwist, giving the wrinkled appearance. It was first manufactured and used in Bologna, Italy. It is usually dyed black, but is also made in other colors.

Japanese and Chinese crape, or crêpe de chine, is a soft, gauzy silk fabric with a wavy appearance, very popular for ladies' scarfs, shawls, hat trimmings, lingeries and evening gowns, and is manufactured in all shades and colors.

Crape cloth is a woolen fabric made in imitation of the silk, the crinkled surface being produced by running the cloth through rollers. Crape paper, so much used for decorative purposes, is a crinkled paper resembling the crape cloth.

CRASSUS, *kras'us,* MARCUS LICINIUS (about 115-53 B. C.), a Roman surnamed Dives, the Rich. He was exceedingly fond of wealth and skilful in the ways and means of accumulating it. When Sulla, the merciless leader, landed in Italy, 83 B. C., Crassus joined him and rendered such important service that he was allowed to purchase confiscated property and estates at a nominal value. In 71 B. C., he was created praetor and took command against Spartacus and the revolted slaves. In 70 B. C., Crassus was elected consul, having Pompey, whom he hated, as his colleague; was made censor in 65 and with Caesar and Pompey was a member of the first triumvirate in 55. He was slain through treachery of the Parthians. See TRIUMVIRATE; PRAETOR.

CRAW'FISH, or **CRAY'FISH,** a freshwater, lobsterlike shellfish. The young are carried under the broad tail of the mother in the same way as are the lobsters, and the general structure of the animal is the same. The crawfish is smaller than the lobster, however, being about six inches long. The claws are much shorter, and the tail is different, in that the middle plate of the tail fin is divided

crosswise by a suture or kind of seam. The color is greenish-brown.

Crawfish are abundant in fresh waters of America, Europe and Northern Asia, and in some of England's streams. At night they come from burrows in grassy banks or from

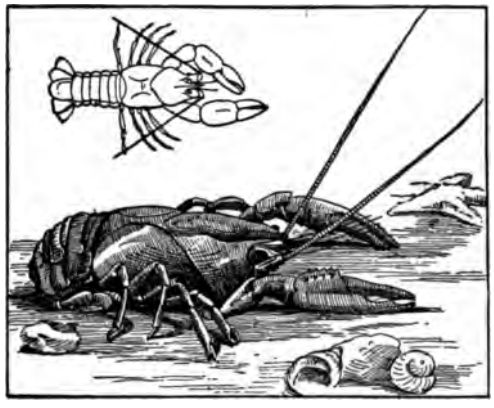

CRAWFISH

under stones and catch mollusks, small fish or the young of water insects. Like the lobster, the crawfish is a fighter; if an eye, or one of its four pairs of legs, or one of the two pincers or claws is lost in battle, a new member soon grows in its place.

In Europe crawfish are esteemed as food, but in America they are seldom eaten. They cause great damage on the lower Mississippi by their burrowing habits, weakening milldams and levees. See LOBSTER.

CRAWFORD, FRANCIS MARION (1854-1909), an American novelist whose remarkable power of description and graceful, vivid style have won him wide popularity. He was the son of Thomas Crawford, the sculptor, and was born in Italy. His education was received in America, England and Germany, and at Rome he studied Sanskrit. He went to India as a journalist, and during 1879 and 1880 was editor of the *Indian Herald* at Allahabad, India. Two years later his first novel, *Mr. Isaacs,* a story of modern India, brought him fame in three continents; the rich romance and the picturesque settings were new and welcome to the reading public. *Dr. Claudius, A Roman Singer, Zoroaster* and *A Tale of a Lonely Parish* followed during the next four years, and then appeared a series of stories of modern Rome, *Saracinesca,* which have been regarded as his most important works. But later ones, including *Marietta, a Maid of Venice, In the Palace of the King, Whosoever Shall Offend* and *The White Sister,* have been eagerly read. In recognition of Crawford's ability the French government presented him with a gold medal.

CRAWFORD, ISABELLA VALANCEY (1851-1887), a Canadian poet, whose works received little notice in her lifetime but are now among the most popular Canadian verse. She was born in Dublin, Ireland, of poor parents, who moved to Canada in 1858. Miss Crawford's life was a long, hard struggle against poverty on the one hand and against public indifference on the other. A small volume of her poems, entitled *Old Spookses' Pass, Malcolm's Katie and Other Poems,* appeared in 1884. Her collected poems were not published until nearly twenty years after her death.

CRAWFORD, THOMAS (1814-1857), the American sculptor who made the impressive bronze statue of *Liberty,* which stands nineteen and a half feet high above the dome of the Capitol in Washington, D. C. He was born in New York City, where he began his studies, but when twenty years old he moved to Rome, Italy, to become the pupil of Thorwaldsen. His studio there was a popular meeting place of lovers of art. Although his life was short and he had lost his sight a few years before his death, he has left many pieces of work expressing poetic imagination and nobility and originality of design. The equestrian monument of Washington at Richmond, Va., and various other statues of noted men, such as *Beethoven* and *Clay,* as well as *Orpheus and Cerberus, Adam and Eve After the Expulsion, Hebe and Ganymede, Mercury and Psyche* and *The Indian,* are especially interesting.

In the article WASHINGTON (D. C.) a picture of the bronze *Liberty,* referred to above, is printed.

CRAWFORDSVILLE, IND., the county seat of Montgomery County and a manufacturing city, situated northwest of the geographical center of the state, on Rock River. Indianapolis is forty-five miles southeast, Lafayette is twenty-eight miles north and Chicago is 147 miles northwest. The Vandalia, the Chicago, Cleveland, Cincinnati & Saint Louis, and the Chicago, Indianapolis & Louisville (Monon) railways serve the city, and connection with Indianapolis, Lebanon and other cities in the state is made by the Interurban Traction System. Crawfordsville was settled in 1822 and incorporated as a city in 1865. In 1916, the population, chiefly American, was 11,164, an increase of 1,793 since 1910. The city covers an area of three and one-half square miles.

Crawfordsville presents an attractive appearance; it is on a high bluff above Rock River, which winds around the city. It has in addition to its public schools Wabash College (Presbyterian), established in 1832, Saint Charles Academy, a business college and a Carnegie Library. A $65,000 Federal building, the high school and Y. M. C. A. buildings, costing $100,000 each, and the Ben Hur and Knights of Pythias buildings are among the noteworthy structures of the city. It is the trade center for a rich agricultural region, and its various manufactories employ about 1,200 people. The leading industry is that of making matches; wire and wire nails, wire-bound boxes, brick and furniture are also extensively manufactured. Here was established the first United States government station for the treatment of hog cholera. Crawfordsville was the home of Lew Wallace, soldier, statesman and distinguished author; his home and a monument to his memory are interesting features of the city. R.W.W.

CRAYFISH. See CRAWFISH.

CRAYONS, *kra'onz,* pencils of charcoal, chalk or a fine paste of chalk or pipe clay, colored with various pigments. They reach the market in all colors and tints. Such crayons are used for drawing on paper, wood or on other materials such as school blackboards.

Pastels, or crayon paintings, are more quickly made than oil or water color paintings and are softer and richer in effect, but they soil easily and must be kept under glass. In pastel work sometimes the colors are first rubbed on the paper with the fingers, then the outline is finished with crayons. Charcoal crayons are used principally for drawing faces and the human figure. Crayons used in lithography are smooth and greasy, and usually made of a mixture of wax, soap, resin and lampblack.

CREAMERY, an institution of American origin, is a factory where butter is made. The first creamery known began operations in 1861, in Orange County, N. Y. Ten years earlier the first cheese factory had been erected in this same region, and its success led directly to the adoption of factory methods in making butter. The creamery system spread rapidly to other dairying sections of the United States and also to foreign countries. Wisconsin is the leading producer of creamery butter, and is closely followed by Minnesota and Iowa. These three states furnish nearly 400,000,000 pounds, or twenty-five per cent, of the creamery output of the United States. Ontario and Quebec divide over ninety per cent of the Dominion's production of creamery butter between them.

Organization. Creameries are organized on three plans. Coöperative creameries are owned by the farmers, or "patrons," who usually choose from their own number a committee to operate the factory. The cost of operation and the proceeds of the sales are divided among the patrons in proportion to the amount of milk, of cream or of butter fat in their consignments. A second form of organization involves the formation of a stock company, all the stock being owned by the patrons who deliver milk to the factory. Under a third plan, the farmers sell their milk or cream outright to the private owners of the creamery. The owners operate it for their own profit, and in so doing relieve the dairyman of the necessity of finding a market for his product.

Plan of Operation. Whatever the form of ownership, the farmers may deliver the milk to the creamery, where the cream is separated by machinery, or they may raise or separate the cream at home and send it to the creamery every two or three days. Formerly a large number of creameries established skimming stations at points convenient to the farmers; there the milk was run through a separator and the skimmed milk returned to the patrons. The farmers were formerly paid by the weight or quantity of the milk or cream, but now usually by the amount of butter fat as determined by the Babcock test.

A well-equipped creamery has the apparatus for testing milk and cream, a vat or series of vats for receiving milk, and other vats for holding the cream and the skim-milk. The cream separator is usually operated by a motor driven by a steam or a gas engine or by electricity. Some of the largest creameries have a capacity of twelve to fifteen tons of butter a day. Creamery butter, generally considered, is a vast improvement over the ordinary farm methods. The milk and butter are handled by experienced men, who use machinery which reduces the cost of production and also makes it easier to maintain a uniform quality. The payment for cream on the basis of butter fat has also stimulated the farmers to keep better cows, or cows better suited to the purpose for which they are kept. E.H.F.

Related Subjects. The reader is referred to the following articles in these volumes:

Butter	Dairying
Cattle (Dairy Type)	Milk, subhead
Cream Separator	*Babcock Test*

CREAM OF TARTAR, or **POTASSIUM BITARTRATE,** *po tas'ium bi tar'trate,* a white, crystalline compound of tartaric acid and potassium, which exists in grapes, tamarinds and other fruits. It is used in making that necessary household article, baking powder. It is prepared from the sediment in wine barrels called *argol.* This argol is dissolved in hot water, and the coloring matter is removed by means of clay or egg albumen. After purifying by crystallization, it is ready for the market. If cream of tartar could be made direct from the juice of the grape, without undergoing the above process, it would increase the value of grape crops, and a California association has offered a prize of $25,000 for the discovery of a method of doing this.

Cream of tartar is also used in medicine as a purgative, in dyeing to fix colors, in the making of candies, and combined with sodium bicarbonate it is the common substitute for yeast in baking. See BAKING POWDER. S.L.A.

CREAM SEP'ARATOR, a machine for separating cream from milk. There are numerous patterns of this machine, but all operate on the

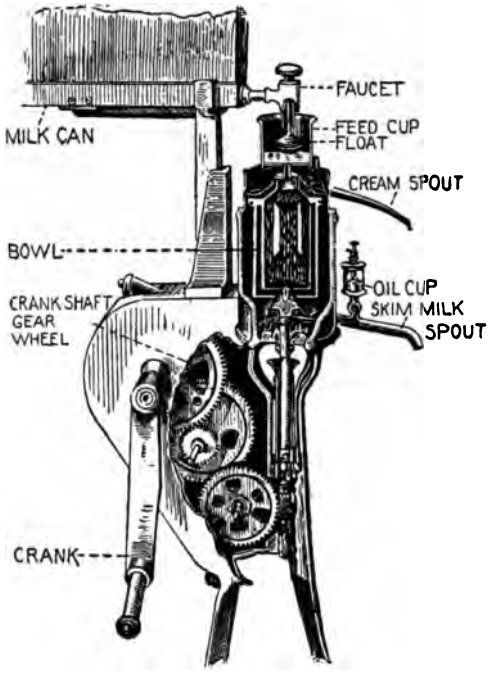

CREAM SEPARATOR

same principle. The cream is lighter than the other parts of the milk. We all know that when a body is whirled rapidly it has a tendency to fly off in a straight line, and that the heavier the body the stronger is the tendency. If a boy hurls a paper ball and a stone from a sling the stone will be thrown much farther than the ball. The cream separator operates on this principle. The milk flows into a bowl or drum, which is made to revolve at a high rate of speed, from 5,000 to 8,000 revolutions per minute. The heavier parts are thrown to the outer rim of the bowl and the cream collects at the center. There are two spouts, one for the cream and the other for the milk. The best results are obtained when the milk has a temperature of about 85° F. With a good machine practically all the cream is obtained.

Cream separators may be operated by hand power, electric power, water or steam power or animal power. Good small separators for use on a farm can be purchased for about $35. The capacity of these separators is about 200 pounds of milk per hour. Butter factories and large dairies use larger machines. An even rate of speed is necessary to the most successful work; therefore a motor is more desirable than man power. The cream separator requires care in operating and handling, and the parts must be kept scrupulously clean. The illustration shows the principal parts of the machine.

See the references following the article CREAMERY, for related subjects.

CREASY, EDWARD SHEPHERD. See FIFTEEN DECISIVE BATTLES.

CRÉCY, *kra se',* a town in France, near which, in 1346, was fought the first important battle of the Hundred Years' War (which see). There the English forces of Edward III, numbering 19,000, totally routed a French army of 60,000, commanded by Philip VI. About half of the French army perished, and among the slain were over a thousand knights, the flower of the chivalry of France. The aged King John of Bohemia, who had fought for Philip, was also slain; his crest of three ostrich plumes and motto *Ich dien,* meaning *I serve,* were adopted by Edward's son, the Black Prince, the hero of the day. The Battle of Crécy is especially notable in that it proved the superiority of the common soldier to the armor-clad knight, and so contributed to the fall of feudalism and chivalry. It was also one of the first battles at which the English soldiers used gunpowder.

CREDIT, *kred'it.* The gigantic structure of modern industry and commerce is based on credit. Credit is the life-blood that nourishes all the great as well as the small undertakings

we see around us. Without it the building of railways, the development of natural resources, the establishment of great factories and the growth of towns, to give only a few examples, would have been impossible.

The word is derived from the Latin verb *credere,* which means *to trust.* Credit is primarily based on the confidence placed in the honor and ability of a purchaser or of a debtor to pay for his purchases at some future time, or to meet his obligations. This form of personal credit is illustrated in the so-called "trust," or book accounts, allowed by many retail merchants to their customers.

In large commercial transactions credit is given upon the deposit of security, which usually takes the form of promissory notes, bills, drafts, mortgages or bonds. These are called *instruments of credit,* and through them the creditor establishes claims to a portion of the debtor's estate and thereby assures himself of the repayment of his debt. Through a well-organized system of credit it is possible to carry on a great number of enterprises with a comparatively small amount of money. An effective organization of credit draws out wealth and increases its usefulness. It is in this way that modern banks play such an important part in the development of the industry and commerce of a country. Banks are reservoirs of credit. They collect wealth which lies idle in the hands of a great number of persons, and then loan it to those who can offer security for its repayment and are able to use it to the best advantage. See BANKS AND BANKING.

The term *public credit* signifies the confidence which men feel in the ability and disposition of a nation to pay its debts. See NATIONAL DEBT.

CREDIT, LETTER OF. If a person is going to journey in a foreign country he must arrange to have money at his command, wherever he may be. To carry gold and silver is out of the question, and for large amounts notes and checks are often inconvenient. But if he carries a letter from a bank which says that up to a certain sum the bank will repay whatever money a foreign bank may be asked to furnish, he may at any time draw any amount, large or small, which suits his convenience. Sometimes such a letter of credit is addressed only to one banker, but for tourists a more suitable form is the *circular* letter, good in almost any part of the world. The letter carries the person's description, so that if lost it is valueless to the finder. When money is thus obtained in a foreign country the banker pays in the current rate of exchange (see EXCHANGE) and inscribes on the letter, both in the currency of his nation and in that of the tourist, the amount given. If at the journey's end the sum named in the letter has not been exhausted the balance is returned by the bank of issue.

CREDIT MOBILIER OF AMERICA, *kred'it mo beel'yer,* a joint stock company organized in 1865 for the purpose of constructing the Union Pacific Railroad. The actual construction work cost the company a little less than $51,000,000, and the cash and securities which it received as payment from the railroad company amounted to $94,650,000. The difference between these amounts—$43,929,000—was profit in the pockets of the Credit Mobilier stockholders, who were also the promoters and chief stockholders of the Union Pacific Railroad Company. The exposure of these facts, and the bribery which was used in an attempt to conceal them, formed a serious political scandal.

The Credit Mobilier of America was chartered by Pennsylvania to do a general loan business. In the next year control of the company was purchased by the promoters of the Union Pacific. The railroad company had just been chartered by the government of the United States, which offered to give it a land grant valued at $50,000,000, and to lend it $16,000 to $48,000 a mile for construction. These great inducements, however, resulted in few and small subscriptions from outsiders. Prominent among the railroad promoters were Oakes Ames, a Representative from Massachusetts, and John A. Dix, later governor of New York; these men realized that the government's subsidy and loan was approximately double the amount which would be required to build the road. To get all of this subsidy they gave the contract for construction to the Credit Mobilier of America, of which they were the owners, and in payment for the work gave stock of the railroad company and the bonds issued by the government as a loan.

The plan worked well. Credit Mobilier stock was worth about five cents on the dollar in 1864; in 1868 the earnings began to be distributed and in a short time the stock was worth three, four and five times its par value. In one year, 1868, the company's dividends amounted to 430 per cent. The sudden rise in the value of Credit Mobilier stock led to quarrels among the promoters and finally to a

Congressional investigation. Oakes Ames and others of the promoters, in an attempt to prevent the investigation, disposed of Credit Mobilier stock at less than half its market price to members of Congress and government officials, and even loaned them the money to pay for it. These transactions were exposed in 1872, to the consternation of the country, which saw its Vice-President and other high officials convicted of accepting bribes. After much excitement Congress censured two of its members and one of the government directors of the railroad, but no further action was taken.

The name *Credit Mobilier* (*kra de' mo be lya'*) was taken from that of a French banking firm which loaned money on movable—that is, personal—property. The Credit Mobilier in Paris was established in 1852 and was one time a powerful organization, but the extravagant speculation of its promoters brought it to ruin in 1869, although the promoters made large fortunes. W.F.Z.

CREE, *kree,* a tribe of Indians belonging to the Algonquian family and living in Canada, where they formerly occupied a large portion of Manitoba and Saskatchewan, extending their territory northward to Athabaska Lake. They have always been friendly with the whites and have retained trade relations with the Hudson's Bay Company (which see) since its organization. As civilization encroached upon them they sold their lands to the Canadian government and were placed on reservations, where about 10,000 of them now live. For customs and habits see INDIANS, AMERICAN.

CREED, *kreed,* what one believes concerning a definite line of action or policy. If a man says, "I believe honesty is the best policy," that constitutes his business creed in dealing with others. Creeds are usually associated with religion, but they can just as appropriately be associated with any other beliefs. One may have a political creed or an educational creed, as well as a religious creed.

The creed of any Church contains the articles of faith which the communicants of that Church accept. From this viewpoint there are as many creeds as there are religious denominations. All these, however, are derived from a few established by the early Church. The first is the Apostles' Creed (which see), so called because it is supposed to have originated with the Twelve Apostles. The next in importance is that adopted by the Council of Nice, called the *Nicene Creed* (see NICE, COUNCILS OF). Later the Council of Trent and the Council of the Vatican added several articles to this creed, so that it included all the articles of faith of the Roman Catholic Church.

No other creeds were adopted until the Reformation, in the sixteenth century. As a result of that movement (see REFORMATION), the Lutheran Church has the *Symbolic Book of the Evangelical Church;* the Church of England has the *Thirty-nine Articles* and the Presbyterian Church the *Westminster Confession of Faith.* The creeds of all Protestant denominations consist of modifications of one or more of these creeds, and they are practically the same in their main features.

Two Creeds. Following are two famed creeds, one particularly for teachers, by Edwin Osgood Grover, the other by William Henry Channing:

The Teacher's Creed

I believe in boys and girls, the men and women of a great to-morrow; that whatsoever the boy soweth the man shall reap.

I believe in the curse of ignorance; in the efficacy of schools; in the dignity of teaching; and in the joy of serving others.

I believe in wisdom as revealed in human lives as well as in the pages of the printed book; in lessons taught, not so much by precept as by example; in ability to work with the hands as well as to think with the head; in everything that makes life large and lovely.

I believe in beauty in the schoolroom, in the home, in daily life and out-of-doors.

I believe in laughter; in love; in faith; in all ideals and distant hopes that lure us on.

I believe that every hour of every day we receive a just reward for all we are and all we do.

I believe in the present and its opportunities; in the future and its promises; and in the divine joy of living. EDWIN OSGOOD GROVER.

My Symphony

To live content with small means; to seek elegance rather than luxury, and refinement rather than fashion; to be worthy, not respectable, and wealthy, not rich; to study hard, think quietly, talk gently, act frankly; to listen to stars and birds, to babes and sages, with open heart; to bear all cheerfully, do all bravely, await occasions, hurry never—in a word, to let the spiritual, unbidden and unconscious, grow up through the common. This is to be my symphony.

WILLIAM HENRY CHANNING.

CREEKS, *kreeks,* one of the strongest old Indian confederations south of New York, consisting of several tribes, of which the Muskogee was the largest and most influential. They occupied most of Alabama and Georgia, and took their name from the large number of rivers in their country. They were an agricultural people, but were also warlike. Their country bordered upon the English, Spanish and French settlements, and each of these nations tried to gain their friendship. They

favored first one, then another, until the English became supreme. During the Revolutionary War they fought with the English, and after the war many Tories settled among them and caused them to continue their hostility towards the United States. In the War of 1812 part of them became openly hostile, bringing on the Creek War of 1813, during which they caused the massacre at Fort Mims. The Creeks were severely punished.

In 1832 they sold all they had left to them east of the Mississippi River and removed to Indian Territory, where, for a time, they resisted all attempts to civilize them. During the War of Secession they furnished men to both armies, but those favoring the Union cause were driven into Kansas, where many perished. The bulk of the Creeks now reside in Oklahoma, though there are a few small groups in Alabama and other states. They number about 6,900 of pure Indian stock, but there are many among them of a mixed race. For customs and habits, see INDIANS, AMERICAN; also, FIVE CIVILIZED TRIBES.

CREEPER, *kreep'er,* the name of a family of small, busy birds much like the nuthatches in their habit of climbing trees. Most creepers are found in Europe, but the common brown creeper is also seen in North America, being especially abundant in Southern Canada. It is smaller than the sparrow, and its brown plumage, streaked with white, looks almost like the rough bark of the trees it climbs. It is grayish-white beneath, however. This remarkably active bird circles a tree from the base upward by means of its strong feet and twelve stiff tail feathers, and conscientiously picks from the bark with its slender, curved bill and sharp-pointed tongue every spider egg or insect it can find. Then it drops to the ground and works its way up another tree. It has a "wild, sweet song," usually heard, however, only when the bird is making its nest of moss, feathers and fine twigs behind a piece of bark.

THE CREEPER

CREMATION, *kre ma'shun,* the act of burning bodies of the dead instead of burying them, a practice which has passed down the generations from prehistoric times. It has been long advocated throughout America and Europe, and many cremation societies have been organized. At present Germany leads in the movement. Although the practice is objected to for sentimental reasons, and the Roman Catholic Church is actively opposed to it, its economic values are by no means small. Cremation lessens the spread of disease, and in some parts of the world removes the necessity of using for burial purposes land which is really needed for a growing population. Cremation, of course, removes all trace of crime and for that reason is objected to by those whose duty it is to enforce laws. Insurance companies, too, have found that proofs of death by poisoning, etc., have been removed by cremation and money may thereby be secured fraudulently. But the hygienic good tends to make the practice widespread.

The present method of cremation is as follows: After the name plate and handles have been removed, casket and body are placed in a specially-constructed furnace and subjected to intense heat, 2,000° to 2,500° F., but not to direct flames. Where obtainable, gas is used as fuel, but coal is usually employed. After a few hours the casket and clothing have changed to gaseous products and light ash, and about four pounds of pure bone ash remain. The latter is placed in an urn, sealed and labeled, and delivered to relatives of the deceased. The building in which cremation takes place is called a *crematorium;* it is usually located in a cemetery; nearly every large city has at least one. The cost of cremation varies, but averages about $25.

CREOLE, *kre'ohl,* a term applied to the descendants of Europeans born in the West Indian Islands, the southern parts of the United States, the Island of Mauritius, and other sections of the world colonized by Spain or France. The term implies purity of European blood, either Spanish or French, unmixed with that of other people, and must not be confused with mulatto (which see).

CREOSOTE, *kre'o sote,* the name given to a certain product of wood tar, extracted by a tedious process of distillation. It was discovered in 1832 by Riechenbach. For medicinal purposes, that derived from beech wood

tar has been found most desirable. In its pure state it is heavy, colorless and oily, and has a penetrating, distinctive odor. As an antiseptic (which see), its action is similar to that of carbolic acid. Apart from its medicinal value, it is in great demand commercially for its preservative qualities. Wood soaked in creosote will not rot for many years, hence it is extensively used for treatment of railroad ties and other timbers.

CRÊPE, *krape*. See CRAPE.

CRESCENT, *kres'ent*, a universal symbol of growth and progress, and, in one instance, of governmental power. Its use as such was inspired by that beautiful thing of the heavens, the curved, silvery crescent new moon, with its

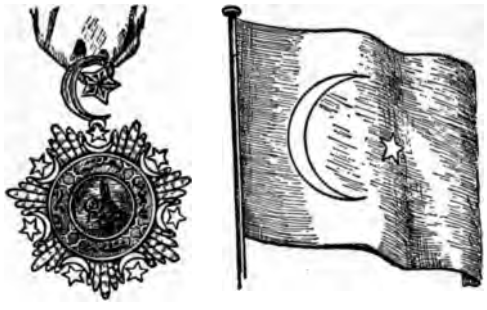

THE CRESCENT
At left, emblem of the Turkish Order of the Crescent; at right, the merchant flag of Turkey, described in accompanying article.

thickened center and its tapering horns upturned, from which form it expands into the glorious full moon. The moon goddesses worshiped by the Egyptians and the Greeks were decorated with the crescent symbol. Athenians and Romans of high rank were permitted to wear crescents of silver and ivory.

The crescent was the emblem of the ancient Greek city Byzantium, which became Constantinople. Since the establishment of the Turks in Europe, especially since 1453, when Constantinople was captured, it has been the universal emblem of their empire, the crescent and a star in white on a red background constituting the Turkish flag. The Order of the Crescent, a Turkish order of knighthood, was instituted in 1799 by Sultan Selim. As the cross is the emblem of Christianity, so is the graceful crescent the emblem of Mohammedanism. The Red Cross banners of other countries were not adopted by the Turkish Red Cross Society; its banner bears the red crescent on a white field.

Crescent City is a nickname for the city of New Orleans, because formerly most of it lay in a great crescent-shaped bend of the Mississippi River.

CRESS, *kress*, a name given numerous plants whose foliage has a pungent taste and is used as salad or garnishing. *Watercress* is most popularly known, and its smooth, bright-green, round-lobed leaves on long slender stems are prized as cold-weather salad in America and Europe. It is native in most parts of the world, growing best in clear, shallow running water with a sand or gravel bottom. Common, or *garden, cress*, also called *pepper-grass*, is cultivated in American and European gardens for garnishing purposes. It is a powerful remedy for scurvy. *Virginia cress* is used in North America and the West Indies as a salad and as a medicine to produce perspiration. Common *winter cress, American cress* and common *bitter cress* are also widely cultivated in North America and Europe.

CREST, *krest*. See HERALDRY.

CRETACEOUS, *kre ta'shus*, **SYSTEM**, or **CHALK SYSTEM**, in geology, is the system of rocks which contains the great chalk beds, from which it takes its name. It lies between the Jurassic system below and the Eocene above, and is the final system of the Mesozoic Era. Geologists now divide the system into the Lower and Upper Cretaceous, and some give the name Comanchean, or Shastan, to the Lower. The system is very extensive, and while it takes its name from the chalk formations in England and France, these form only a very small portion of it. During the period a great inland sea extended from the Gulf of Mexico to the Arctic Ocean, dividing North America into two unequal parts, the eastern being the larger. The rocks of the Lower Cretaceous are prominent in Mexico, Arizona, California and British Columbia. Those of the Upper are more prominent in the eastern part of the continent and in the Mississippi Valley, extending northward into Alberta and Saskatchewan and as far as the mouth of the Mackenzie River.

Most of the rocks were formed under water, and they include extensive formations of chalk, sand, clay and gravel, together with iron and lignite, but the latter in such small quantities that it is of no commercial value. Plants and animals were abundant. Many species of trees now living first appeared during this period; among these are the birch, the pine of the southern hemisphere, the oak, the walnut and the maple. Among the animals were flying reptiles which resembled huge bats; birds with

teeth set in sockets; sea serpents and land reptiles of great size.

Related Subjects. The reader is referred to the following articles in these volumes:

Chalk	Jurassic Period
Geology	Mesozoic Era

CRETE, *kreet.* Below the southern end of the Aegean Sea, about sixty miles from the Grecian mainland and not quite twice as far from the shores of Asia Minor, lies the island of Crete, famed during all the ages that man

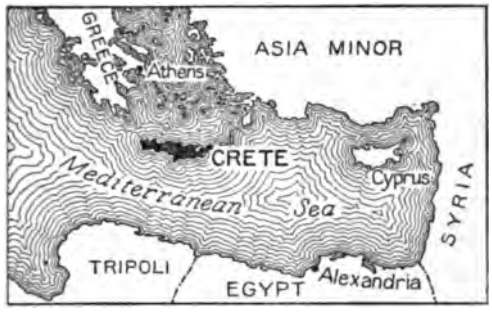

LOCATION MAP

has lived. Three thousand years ago Ulysses thus described it to Penelope:

> Crete is a region lying in the midst
> Of the black deep, a fair and fruitful land,
> Girt by the waters. Many are the men,
> Nay, numberless, who make it their abode,
> And ninety are its cities. Different tongues
> Are spoken by the dwellers of the isle.

Centuries before Homer's time Crete was the home of kings whose fleets held sway over the eastern Mediterranean, and of a people whose civilization influenced Egypt, Syria, Greece, Sicily and even the Adriatic lands about Venice. Cretans taught the Phoenicians, the fathers of our alphabet, how to write.

The island is about 160 miles long and has an area of 3,365 square miles. Its mountains run from end to end, rising to a height of 8,000 feet in Mount Saint Theodore and Mount Ida, famed in Greek mythology as the birthplace of Jupiter. The three chief towns are Canea, Retimo and Candia. Near the last was—

> Cnossus, where the monarch Minos dwelt,
> He who at every nine years' end conferred
> With Jove Almighty.

Among the ruins of Cnossus is the great labyrinth built by Daedalus, where events actually occurred which gave rise to the legend of Theseus and the terrible minotaur. So wonderfully was the ancient city constructed that its stone sewers, now 4,000 years old, are still fit for use.

Since 1912 Crete has been a part of Greece. Once it was included in the Roman Empire, then fell successively under the rule of Byzantines, Venetians, Turks and Egyptians. In 1840 it became Turkish again, but because most of its 350,000 people are Christians there was continuous anarchy, and in 1898 the Turks gave way to a high commissioner of England, France, Italy and Russia. The people demanded and several times proclaimed union with Greece. Eleutherios Venizelos, their leader, became Premier of Greece and organized the Balkan League against Turkey; in the ensuing war Cretans fought beside Greeks and in 1913 the powers withdrew their government.

Related Subjects. The reader is referred to the following articles in these volumes:

Ariadne	Minos
Daedalus	Minotaur
Jupiter	Theseus
Labyrinth	Venizelos, Eleutherios

CRETONNE, *kre tahn',* originally a soft, white hemp and linen cloth, now a cotton cloth either twilled, creped, basket-woven, or with dots or other raised figures, on which an attractively-colored pattern is printed. Colors on such an uneven surface produce a rich, soft effect, unlike the distinct bright colorings of chintzes. Floral designs usually are the most popular and are printed on a white or colored background, sometimes each side having a different pattern. In cheaper cretonnes the thick threads used are commonly formed of waste cotton.

Cretonnes are used for many purposes, whole rooms often being decorated with the cloth, from window hangings to the furniture covering, scarfs, tray linings, etc. It is also used for bags of many varieties—laundry bags, hat bags, work bags—and for garden dresses and hats. The prices of this material range from 25 cents to $5 a yard.

CRIBBAGE, *krib'aj,* a popular game of cards which does not invite gambling. It is a game of skill, requiring careful calculation and observation. A full pack of fifty-two cards is used, and the players may number two, three or four. The most popular game is between two players. The cards are cut to decide who shall deal. The winner of the cut then shuffles the cards and deals six cards to his opponent and six to himself. The remaining cards are then cut and one card is placed face up on the table as the "turn up," the use of which is explained later. Each player studies his hand and takes out two cards

which he places on the table to form the *crib*. Court cards all count ten, other cards according to their pips or spots.

The non-dealer plays a card, calling its value as he does so. For example, he may start with the nine of diamonds, saying "nine" as he lays it down. The object is to make a score of sixty-one by means of *pairs, sequences* and *fifteens,* or the *go*. The opponent, when the nine is played, may put down another nine and claim two for a pair, or failing that, he may play a six and claim two points for making fifteen. Whatever card he plays, its value is added to the other cards played until thirty-one is reached or the opponent cannot play without running beyond that number. A sequence consists of a run of three or more cards and one point for each card is claimed. If all the cards in a hand are of one suit a flush is claimed and one point is marked for each card. When all cards have been played the non-dealer counts the points in his hand, counting two for each combination of fifteen, two for each pair, and so on. The turn-up card may be used in any combination, and is added for counting purposes to the cards of each player. The dealer then does the same with his hand, and also with the crib consisting of the cards taken out of the two hands. If a knave is turned up after dealing, the dealer claims "two for his heels." If a player holds the knave of the same suit as the turn-up card he claims "one for his nob." Marking is done on a board pierced with two rows of holes for each player. Each double row totals sixty, there being one extra hole at each end of the board called *home*. F.ST.A.

Consult *Hoyle's Games,* for the particular details of the game.

CRICKET, *krick'et,* a blackish or brownish insect, about an inch long. Its merry *re-teat, re-teat,* has been characterized in literature by Burroughs as a "rhythmic beat," by Thoreau as "slumbrous breathing" and as "audible stillness," by Hawthorne, who adds, "If moonlight could be heard it would sound like that." This little insect likes a warm home in the crevices of old-fashioned fireplaces, so it has become associated with the crackling fire and the steaming kettle. Cowper describes its tune as—

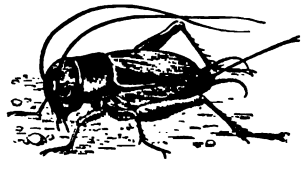

COMMON CRICKET

"Sounds inharmonious in themselves and harsh,
Yet, heard in scenes where peace forever reigns,
And only there, please highly for their sake."

In Dickens' beautiful Christmas tale, *The Cricket on the Hearth,* one of these chirping creatures sings only when things are running smoothly, but in times of sadness and trouble is silent.

It is the male cricket which produces sound. A filelike ledge on one wing is rubbed on a rough surface of the other. When it is not calling to its mate in that way, the wings are folded along its flat back. Crickets have feelers, or

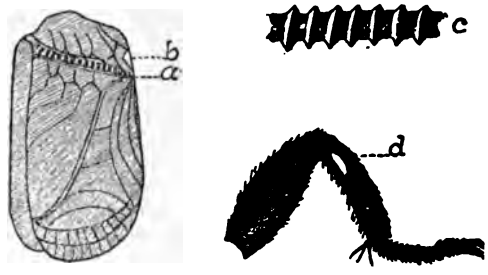

INTERESTING PARTS OF THE CRICKET
At left, wing of male cricket, much enlarged; (*a*) file, (*b*) scraper. At right: (*c*) File; (*d*) front leg, enlarged, showing ear at *d*.

antennae, longer than their own bodies, ordinarily appearing as in the illustration. During the day they remain in the ground, going forth at night for their plant food. Like grasshoppers, they leap quickly from place to place. The common, or true, crickets described above include those found throughout America in neglected fields and in old straw, and the house crickets of Europe, which are also common in Canada and in the Northeastern United States. In autumn they lay their eggs in pockets of the earth, to hatch in the spring. There are other species of crickets which differ in color and form, such as the *mole crickets,* with legs developed for burrowing, and *tree crickets,* whose habit of laying eggs in stems of raspberry and blackberry plants and in grape vines causes much damage.

CRICKET, the English national game, popular in Canada and all British possessions, and also played in some parts of the United States. It is of ancient origin, but its present name dates from about 1685. Although it requires much of the skill of baseball, it lacks for Americans many of the attractive features of that game, and as far as the American spectator is concerned it is lacking in interest and excitement. The game is played on greensward, as level as possible, by two teams, or

sides, consisting of eleven players each. At a distance of twenty-two yards apart two wickets are erected. These wickets consist of three stumps, twenty-seven inches in height, with two pieces of wood, called *bails*, placed across

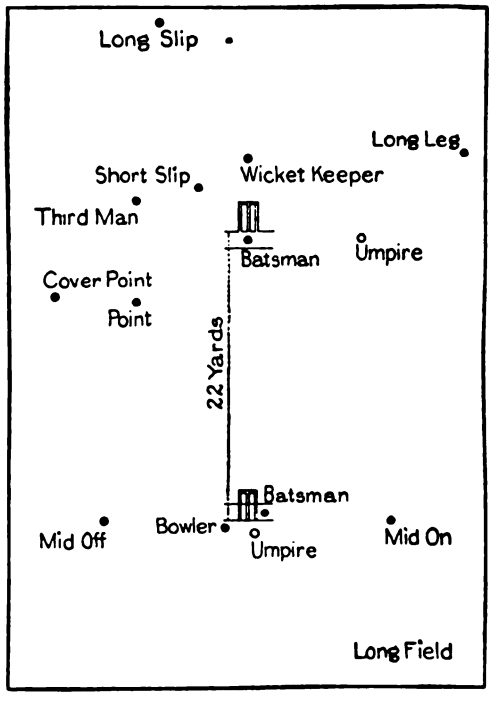

THE CRICKET FIELD

the top. The stumps are placed sufficiently near each other to prevent the ball, which weighs five and one-fourth ounces, from passing between them.

How the Game Is Played. The two sides determine by lot which shall take the bat, and which shall field. The fielding sides are placed in positions most suitable for stopping or catching the ball when struck by a batsman. Two men with bats are posted, one to each wicket. The bat is thirty-six inches in length, twenty-two inches being taken up by the blade, which is four and one-half inches wide. The handle, about the thickness of the handle of a baseball bat, is fourteen inches long and made of pieces of cane spliced together. Two umpires are appointed, one standing near each wicket, to watch the game and give decisions when appealed to. Unlike baseball, the rules of cricket demand that no umpire shall call a man out or give any decision except in answer to a direct appeal. The bowler, or pitcher, as he might be called, takes the ball and bowls it against the wicket opposite him, in front of which stands a batsman. The object of the bowler is to make the ball hit the stumps, which the batsman defends by merely stopping the ball with his bat or by driving it into a distant part of the field.

The umpire, standing near the bowler, counts the balls delivered. When that number reaches six he calls, "over." Then the bowler at the other end takes the ball and the game proceeds in the same way. A batsman is "out" (1) if the bowler delivers a ball which passes his bat and strikes the wickets; (2) if he strikes a ball and it is caught on the fly; (3) if while he runs from wicket to wicket the ball is thrown to the base, as it were, and the stumps are disturbed before he reaches safety. He may also be put out if he leaves, for any purpose, a certain portion of ground in front of his wicket, marked off by white lines called *creases*. The creases also serve as a box for the bowler. If the ball is delivered from outside the crease the batting side may claim a penalty of one run. Runs are made by the batsmen, running backward and forward between the wickets after a ball has been struck. Also it is possible to score runs if the *wicket keeper*, who acts as the "catcher," standing behind the batter, fails to stop a ball that has passed the bat without disturbing the wicket. The wicket keeper protects his legs with pads and his hands with gloves. The batsmen do likewise, but those in the field, whether infield or outfield, must catch or stop the ball with their bare hands.

If a batsman places any part of his person in front of the wicket, allowing a ball which would otherwise have hit the stumps to hit him, he may be declared out. When all the batsmen of one side have been declared out, the opposing side takes the bat. A complete game consists of two innings for each side; whichever scores the largest number of runs is declared the victor. The game is so slowly played that it is seldom possible to complete the two innings in the time allotted; in this event the game is usually awarded to the highest score in one inning. In important matches such as those between counties, three days are allowed for a game to insure its completion.

Ethics of Cricket. The utmost ceremony is observed in the progress of the game. The opponents must be given fair play, and nothing whatever that could put a player off his game or embarrass him would be tolerated. Many appeals have been made to the leading

English cricket clubs to make alterations that would quicken the game and add to the spectators' interest. All such appeals have failed, because as one noted player remarked, "It would not then be cricket."

In Canada, cricket has suffered to a certain extent by the competition of baseball, which is growing in popularity in the Dominion, but there are many excellent clubs which produce teams that can hold their own with some of the best in England. The game of cricket has probably reached its greatest stage of perfection in Australia, where on account of the climate it may be played all the year. W.C.

Consult Spalding's *Cricket Guide,* for details of the game. Warner's *Cricket in Many Climes* and *Cricket Across the Seas* are interesting descriptive books.

CRIME, any offense against the peace, order or laws of a state. Such acts as burglary, arson, forgery, bribery, counterfeiting and murder are obviously injurious to the welfare of society. There are other crimes, however, which are not necessarily injurious; these are usually acts of omission rather than commission. For example, a factory owner may neglect to provide fire escapes on his building. His factory may burn while he is miles away, and the lives of employees may be lost. He actually did nothing to cause the disaster, yet the law may say that he was guilty of manslaughter. As a general rule a crime of omission is an act which would not be a crime if it were not especially declared so by a statute, whereas a crime of commission is obviously shocking and harmful.

The Essential Elements. The first essential element in any crime is the *criminal intent.* The law considers the intention of the person, on the basis of the evidence. An act of violence, even murder, is not a crime if it is committed in self-defense or as the result of an accident, or if it is committed by a public officer in the discharge of his duty. The law, too, regards certain classes of persons, such as young children, imbeciles and lunatics, as incapable of having criminal intentions. Under certain circumstances a crime committed under compulsion is considered justified. The phrase *criminal intent,* therefore, is somewhat misleading, for the courts really consider all the evidence and the obligation of an individual as well as his intention, in fixing the responsibility for a crime.

The definition of crime has varied greatly in different ages and in different countries. Even to-day there are many acts which are counted crimes in one land and not in others. In the early stages of society all wrongs against individuals were considered matters for private vengeance. The modern idea is that, since the state guarantees protection to all its citizens in the pursuit of life, liberty and happiness, any offense which threatens the security of all members of society becomes a matter for public concern, even if aimed against an obscure citizen. If the injury is not strictly anti-social in character—like trespass or false imprisonment, for instance—it is called *tort,* or private wrong, and is punishable by civil law (see TORT). There are some acts, such as assault and battery, which may be prosecuted both by the state under criminal law and by the individual under the law of torts.

Three classes of crimes are recognized in common law—*treason, felonies* and *misdemeanors*—although the present tendency is to class treason under felony. Felonies are crimes which are punishable by death or imprisonment in a state prison for more than one year. All other offenses are included under the head of misdemeanors and are punishable by fine only, by a short term of imprisonment in a workhouse or by both fine and imprisonment.

Criminal Law. Criminal law defines public wrongs, or crimes, and endeavors to mete out punishment according to the degree of guilt, just as civil law protects against private wrongs. The tendency of present-day criminal legislation is away from the old idea of retribution for wrong-doing and toward the newer idea of reforming the criminal and protecting society. During the past century there has been in all civilized countries a strong current in the direction of less severity in the infliction of punishment, particularly where the death penalty is concerned.

The criminal law has a certain elasticity by means of which the presiding judge is given considerable power of discretion in regard to the sentence. That is to say, the law prescribes a maximum and a minimum penalty, and upon the judge is placed the responsibility of deciding the degree of the prisoner's guilt. This naturally leads to a great lack of uniformity in the allotment of prison terms. There is strong agitation at present on the subject of the *indeterminate sentence,* and many of the more advanced states are passing new laws which aim at keeping the criminal under treatment in prison until he is pronounced fit for freedom. W.F.Z.

Related Subjects. The following articles in these volumes should be read in connection with the topic of crime. There will also be found in the index under LAW a number of closely-related articles:

Abduction	Fraud
Arson	Homicide
Assassination	Kidnapping
Assault and Battery	Larceny
Bigamy	Law
Blackmail	Manslaughter
Bribery	Mayhem
Burglary	Misdemeanor
Capital Punishment	Murder
Conspiracy	Peace, Breach of the
Counterfeiting	Piracy
Criminology	Procedure
Embezzlement	Robbery
Felony	Smuggling
Forgery	Treason

CRIMEA, *kri me'a,* a peninsula of Southern Russia, almost entirely surrounded by the Black Sea and the Sea of Azov. The neck of land joining it to the mainland, called the Isthmus of Perekop, is penetrated by a canal

seventy feet in width, so the Crimea has artificially become an island. It covers a total area of 9,890 square miles, and is therefore a little larger than the state of Vermont and not quite half the size of Nova Scotia. The land gradually rises from the sea in a series of steppes, the northern slopes of which yield splendid crops of grain and hardy fruits. In the south the valleys are luxuriant with vines, figs, olives, mulberries and other fruits, while the flowers rival in beauty those of the Mediterranean shores. Cattle, sheep and horses are reared in great numbers, and agriculture is in an advanced state, modern machinery being largely used.

The city of Sebastopol, or Sevastopol, carries on an extensive commerce, particularly in grains and fruits. The inhabitants are of mixed race; Turkish-speaking Tartars predominate, but there are a number of Greeks, Russians, Jews and Germans. The southern shore of the peninsula forms a favorite seaside resort for Russian nobility, and the peninsula contains magnificent residences and parks, not surpassed anywhere else in the world. Total population, about 585,000.

Crimean War (1854-1856), the name given to a great struggle between Russia on the one hand and France, England, Sardinia and Turkey on the other, to resist Russian aggression in Europe. It had for years been the policy of England to maintain the Turkish Empire in its integrity rather than let Constantinople fall into the hands of a more progressive power. Russia had long cast its eyes on Turkey as the logical southern extension of its empire, to give it its long-desired Mediterranean outlet to the ocean on the south. Nicholas I, in accordance with the policy laid down by Catharine II, endeavored to proclaim a protectorate over Serbia, Bulgaria and Bosnia, with the avowed object also of occupying Constantinople. Such movements were held to endanger what is termed the "balance of power," and when Russia assumed the aggressive, Turkey, followed by England, France and Sardinia, declared war.

After a demonstration in the Baltic Sea, during which a French and English fleet captured Bomarsund, it became evident that the war must be decided in the Crimea. Allied troops landed, and after almost incredible hardships, caused by mismanagement, succeeded in completely defeating the Russians. The chief military events were the battles of the River Alma, of Balaklava and of Inkerman, and the capture of Sebastopol. It was in the Battle of Balaklava that the famous charge of the Light Brigade was made (see CHARGE OF THE LIGHT BRIGADE). The siege of Sebastopol, successfully concluded late in 1855, led to the conclusion of hostilities. By the terms of peace, arranged in Paris and signed on March 30, 1856, the integrity of the Turkish Empire was guaranteed, and the Russians renounced their ambitious policy. F.ST.A.

CRIMINOLOGY, *krim i nol' o ji,* a social science of recent origin which covers the subject of crime in all its bearings. It includes the evolution, causes and classification of crime; statistics showing how it varies in different countries, ages and seasons; the history, surroundings, habits and nature of individual criminals; means of preventing and lessening crime, and the administration of the machinery for dealing with criminals, represented by laws, courts, jails, prisons, workhouses, reform-

atories, industrial schools and the like. Thus it overlaps and merges with sociology, ethics, psychology, mental and physical hygiene, the study of heredity—in fact, the whole science of man.

Lombroso, the Pioneer. As a science criminology had its beginnings in 1876, when an Italian professor named Cesare Lombroso (1836-1909) published his famous work entitled *Criminal Man.* After close study of a large number of prisoners he announced his belief that a criminal is not a normal, civilized man, but belongs to a special type that reverts to the primitive savage state. To describe this class he originated the term *criminal by nature,* or *by instinct.* By way of proving his theory he made a detailed analysis of the physical characteristics of the criminals he had observed, and pointed out that certain abnormal features were common to all, whatever their nationality. Among these he cited the large, prominent jaw, retreating forehead, peculiarly-shaped head and ears, heavy hair, early wrinkles, scanty beard and frequent left-handedness.

Lombroso's work aroused much opposition, but it had the great merit of starting investigation. His opponents argued that if a man committed murder because of a barbarous nature for which he was not to blame, it would not be just to hold him to account; and that this view allowed no hope of reforming criminals through right prison training or of lessening crime by giving children the proper education and environment during the character-forming years.

Classes of Criminals. Later investigation and statistics have shown that only about ten per cent of the criminal class can be put in Lombroso's group of *born criminals.* The great majority come under the heads of *occasional criminals,* that is, those yielding to temptation or opportunity, and *professional criminals. Insane criminals* constitute a special group, on which borders also the large class of *mental defectives.* The least abnormal division is that of *criminals by passion,* which includes those whose criminal acts spring from some sudden blinding passion, such as anger, jealousy or avarice.

Some Causes of Crime. Want has been called "the mother of crime"; poverty is a large factor in the problem, particularly in cities, where the contrast with wealth is so sharply emphasized. Statistics show that crimes against property are most numerous in cold seasons and cold climates, and that they increase with "hard times" brought on by strikes, wars, business crises and the like. The largest percentage of crime is naturally among those without regular trade or employment. The last factor links itself logically with ignorance, another tremendously-important cause of crime. It is significant that the higher we go in the scale of education and occupation, the smaller the ratio of criminality becomes.

The French philosopher, La Bruyère, once wrote: "If poverty is the mother of crimes, want of sense is the father of them." In defying law and order, the criminal proves himself lacking in balance and ability to adapt himself to his social environment. Every insane or mentally defective individual is a potential criminal. A report of the Virginia State Board of Charities made in 1916 and based on five years of careful study, indicated feeble-mindedness in sixty per cent of the jail population of the state, and in sixty-eight per cent of all children passing through its juvenile courts and industrial schools.

Vicious environment is a fruitful source of criminality, and environment in turn is the outgrowth of existing social and economic conditions. However, it is the feeble-minded who are most susceptible to the influence of evil associates and surroundings. Drunkenness is responsible for a large proportion of crime; and this vice not only acts directly, but creates future criminals among the rising generation. It is a matter of record that ninety per cent of the backward children in schools come from homes where drunkenness is common.

Among other causes of crime may be mentioned crowded living conditions, political corruption, and sensational newspaper stories of crime, for notoriety appeals to the vain and abnormal nature of the criminal. It is also a proved fact that very hot weather and hot climates engender crimes, particularly those against the person, the extreme temperature having an exciting effect upon the emotions.

Protection Against Crime. The great principle which the science of criminology has developed is that the aim in the treatment of crime should be *help,* not punishment; the means, *education* and *hope,* not intimidation. Ruskin says, "Punishment is the last and worst instrument in the hands of the legislator for the prevention of crime." Z. R. Brockway, the man who made the Elmira (N. Y.) Reformatory a practical experimental laboratory for prison-reform methods, has declared, "The

history of criminal punishments, the world over, shows that the most crimes accompanied the greatest severity." Protection and prevention are the true safeguards. Society must protect itself against the possible crimes of the insane and the feeble-minded by caring for them in institutions.

Again, it must protect itself against the further crimes of convicted criminals by reforming the reformable through a many-sided prison training, covering mental development, moral suggestion, physical culture and practical instruction in some trade. But it protects itself primarily by going to the very root of the trouble and preventing crime by assuring every boy and girl an education which will train both body and mind; which will lay the foundations of good habits and sound character; and which will teach the child either a trade or a profession, so that he may become a self-supporting and self-respecting citizen. There is deep truth in the remark that "with every school we erect we tear down a prison."

Habit and Home Influence. Reformation is the ideal course with the convicted criminal. Formation of upright character and good habits is the groundwork which will make reformation unnecessary. If the right habits are once implanted they will form a wall blocking the way to evil; whereas, says a modern writer, "the slipshod habit, the lazy habit, the deceitful habit, early formed, often lead straight to the penitentiary." Mental and moral habits that affect the entire life of the man or woman are formed during the early years of childhood, when the mind is plastic. Thus the responsibility for laying the foundations of fine manhood and womanhood rests primarily with the home and the parents.

Modern Ideals and Reforms. The new methods of treating crime and criminals all take root in the principle that the purpose of separating the criminal from his fellows and taking away his liberty is to give him a chance to be "cured" and made fit to take his place in society. It is realized, however, that young prisoners are the most hopeful subjects for reformatory methods, and the reforming prison usually accepts none above a certain age. The greatest advances along reform lines have been made in the United States, chiefly in the Auburn State Prison, the Elmira Reformatory and at Sing Sing prison, all of which are in the state of New York.

The probation system for first offenders, the classification and segregation of prisoners, the indeterminate sentence, prison self-government, the honor system, parole, prison farms, juvenile courts, the "child rescue" and "big brother" movements, special colonies for the cure of habitual drunkards or drug victims and various related innovations are among the outstanding features of the great reform movement. The *indeterminate sentence* has been termed "a sentence to reformation," as it implies that the criminal shall not serve a definite term set by the court, but shall remain under prison treatment until he is pronounced no longer dangerous to society. This is similar to keeping a hospital patient under treatment until his health is restored. An indeterminate sentence law which became effective for New York City on January 1, 1916, affects annually an average of 10,000 persons admitted to, and an equal number discharged from, its penitentiary, workhouse and reformatory. E.A.R.

Related Subjects. The following articles in these volumes will be of interest to the reader who desires to learn more of the general topic of criminology:

Alcoholic Drinks	Juvenile Court
Crime	Parole
Ethics	Prison
Heredity	Sociology
Indeterminate Sentence	

CRINOIDEA, *kri noi' de a,* or **SEA LILIES,** a group of strange and lovely sea animals, now very few in number. Some species are found in shallow water about coral reefs, either attached or free-swimming. A typical form has a cup-shaped head, or calyx, which contains the vital organs, and a jointed limestony stem. About the head radiate featherlike arms which screen from the water

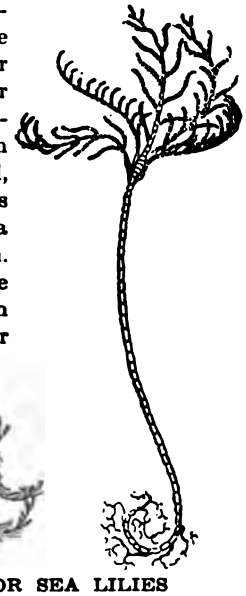

CRINOIDEA, OR SEA LILIES

tiny shellfish and particles of plant life; this food is passed along grooves to the mouth. These arms make the animal look like a flower.

Many carboniferous limestones are almost entirely made up of the brittle stems of these animals, the most famous in America being at Burlington, Ia., and Crawfordsville, Ind. See ECHINODERMS.

CRINOLINE, *krin'o lin,* from two Latin words, *crinis,* meaning *hair,* and *linum,* meaning *thread,* was the name applied to a cloth made on a linen woof, or foundation, with horsehair for threads. The resulting fabric was very stiff and wiry, and during three-fourths of the nineteenth century was used to make underskirts, to extend the enormously wide skirts of those days. Later a framework of steel-wire and tapes supplanted it, which was called by the same name.

A modern material of the same name is made of cotton gauze stiffened with glue. It is principally used by milliners in making hat frames.

CRIP'PLE CREEK, COLO., the greatest gold-producing camp in the world, is situated near the geographical center of the state, ten miles west and south of Pike's Peak. The elevation of the city is 9,800 feet. It is the county seat of Teller County, and the leading town in what is locally called "the District," a group of towns including Cripple Creek, Victor, Goldfield, Altman and others having a combined area of about eighty square miles. The District is about fifty miles southwest of Colorado Springs. It is on the Colorado Springs & Cripple Creek District (a branch of the Colorado & Southern), the Colorado Midland, a stub line which connects with the main line at Divide, thirty miles distant, and the Florence & Cripple Creek railways. The first-named road is also called the Cripple Creek Short Line and is a marvel of engineering skill, built through a country of rugged grandeur. The population of Cripple Creek in 1900 was 10,147; in 1910 it was 6,206. There are about 20,000 in the entire District. Practically every nationality is represented among the miners, who number more than 4,000 of the population.

The name *Cripple Creek* is said to have been suggested to an early settler by the lameness of an animal found feeding along the small stream in what was then a great cattle country. Gold was washed from this stream soon after 1860, but the very few outcroppings of rich ore were not discovered until 1891. In that year a settlement began with a "boom," and the next year (1892) Cripple Creek was incorporated as a city. Gold ore mined the first year was valued at $449; the value of the output in the next fifteen years exceeded $200,000,000. See GOLD. M.W.

CRITTENDEN COMPROMISE, *krit'en den kom'pro mize,* a measure submitted to Congress in 1860 by Senator John Crittenden, who hoped thereby to prevent the Southern states from seceding from the American Union. This compromise provided for the adoption of five amendments to the Constitution, as follows:

(1) That the right to hold slaves be recognized, and that slavery be permitted and protected in all the territory south of 36° 30', and be prohibited north of that line. New states entering the Union should have the right to decide for themselves whether or not slavery was to prevail.

(2) That Congress should not have power to abolish slavery in those sections under its exclusive control which were within a slave-holding state.

(3) That Congress should have no power to abolish slavery in the District of Columbia so long as it existed in Maryland or Virginia; and that if slavery should ever be abolished in the District, the slave-owners should be compensated for their loss.

(4) That Congress should be prohibited from hindering the carrying of slaves from one state to another or to a territory where slavery was legal.

(5) That Congress might provide that the United States compensate slave-owners whose escaped slaves were rescued from pursuit. The Federal government in turn could recover damages from the county in which the rescue of a slave occurred.

The Crittenden Compromise failed of passage in both houses of Congress.

CROATIA, *kro a'she a,* **AND SLAVONIA,** *sla vo'ni a,* a province of Austria-Hungary, bounded on the north and east by the rivers

LOCATION MAP
Croatia and Slavonia, in black.

Danube and Drave, separated from Serbia and Bosnia by the River Save, and having the Adriatic Sea, Carniola and Istria on the west. Croatia is the western, and Slavonia the east-

ern, portion. The total area is 16,423 square miles. It is a mountainous region traversed by spurs of the Styrian and Julian Alps, which rise in places to about 4,000 feet above sea level. The northwestern region of Croatia is noted for its beautiful scenery, and is known as the "Croatian Switzerland." The climate is healthful, but the contrast between the hot and cold seasons is marked; in winter the temperature is frequently below zero and the snowfall is heavy.

The soil is fertile and produces good crops of wheat, maize, flax, hemp, tobacco, potatoes and fruit. Coal, iron, sulphur and copper are exported in small quantities. Manufacturing industries have not been well developed, but both Croatia and Slavonia produce silk and cotton fabrics. The province is self-governing,

AMERICAN CROCODILE

control being administered by a governor who is responsible to the provincial Diet, or Parliament, and to the ruling sovereign of Austria-Hungary. The inhabitants are chiefly Croats and Serbs, there being only a few Hungarians and Germans. The capital is Agram, with a population of 79,000. The population of the province in 1910 was 2,619,291.

CROCKETT, *krock'et,* DAVID (1786-1836), one of the six great scouts of pioneer days in America, also a soldier and a politician, unlearned but shrewd and skilful. His maxim, "Be sure you are right, then go ahead," will live through the ages. He was born in Limestone, Tenn., and his training was that of the wild frontier, typical of the early nineteenth century. He ran away from home on his fourth day at school and did not learn his letters until he was eighteen years old. Under General Andrew Jackson he took part in the war against the Creek Indians. In 1826 he was elected to Congress and again in 1828 and 1832, and in Washington his strange manner and dress attracted considerable attention. Upon retiring from Congress he joined the Texans in their war for independence. At the Alamo in 1836 he was one of the six survivors of the siege who upon their surrender to General Santa Anna were massacred by the Mexicans. The brave defense of this building is related more fully under the title ALAMO.

Several crudely witty books are said to have been written by Crockett, *A Narrative of the Life of David Crockett, A Tour to the North and Down East,* and *Exploits and Adventures in Texas.*

CROCODILE, *krock'o dile,* a large, flesh-eating (carnivorous) water animal related to the alligator and regarded as the most highly developed of reptiles. True crocodiles inhabit the warmer parts of the eastern hemisphere, but three species are found in North and South

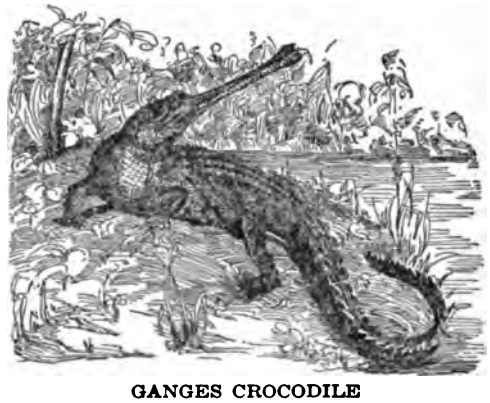

GANGES CROCODILE

America, being especially abundant in Mexico and Central America; one species lives as far north as Florida.

The head of a crocodile is more narrow than that of an alligator, and the snout is pointed instead of rounded. Other points of distinction are its olive color with blackish markings, the more vertically-flattened tail, and its longer and more pointed teeth, the lower fourth tooth being enlarged and fitted into a groove at the side of the upper jaw. As it is only about two-thirds as heavy as an alligator, the crocodile is much more agile. The average length of this reptile is about ten feet. It has webbed feet, and ears and a snout fitted for life in the water. Like the alligator, it lives on fish, birds and mammals, and species in India and Africa are feared because of their fondness for human flesh. There the short, loud bark or croak of the crocodile fills natives with terror. The crocodile of India,

which infests rivers like the Ganges, differs slightly in appearance from the American species, its snout being narrower.

Crocodiles are caught in various ways. A popular method is to place crossed spiked sticks in bait. When the animal swallows the bait the act holds its jaws shut, and the spikes stick tight so the animal can be pulled out of the water and roped. Hunters also creep up on sleeping crocodiles, beat them insensible with heavy clubs and so secure their prey. The horny, plated armor of the animal is impenetrable by bullet or spear, but the skin underneath is tender. The crocodile can be shot only through the eye. The eggs of the crocodiles, buried in sand or mud, are left to be hatched by the sun's heat alone. Crocodiles of the Nile were worshiped by Egyptians in olden times and their bodies were preserved almost as carefully as those of human beings. Crocodile skin and fat are articles of considerable commercial importance, the musk glands are taken for perfume, and some prize crocodile eggs as food. The tough skin is made into a high grade leather, and is used especially in the manufacture of traveling bags.

The fanciful tale which ancient travelers told about crocodiles weeping over their victims gave rise to the term *crocodile tears,* meaning hypocritical tears. See ALLIGATOR; GAVIAL.

CROCUS, *kro' cus,* one of the first flowers to push through the snow in gardens to announce the approach of spring. It was the early spring flower of the Greeks; Homer says, "The flaming crocus made the mountains glow." Most species are natives of Southern Europe and Asia Minor, but are now cultivated in gardens everywhere. Up from the corm shoot the grasslike leaves (see CORM). And at the same time the almost stemless funnel-shaped flowers gladden the eye with their purples, lilacs, mauves, yellows and whites. Some are fragrant, and all have six nearly equal parts, with three stamens. Planted on a lawn, with their soft background of green, crocuses are especially attractive. They are easily cultivated, will grow from year to year, and are inexpensive. The *yellow crocus,* or *cloth of gold,* is a favorite species.

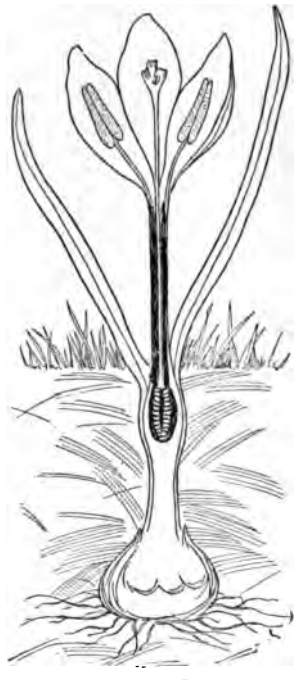

CROSS SECTION OF CROCUS

Fair-handed Spring unbosoms every grace;
Throws out the snowdrop and the crocus first.
—THOMSON: *Seasons.*

Crocus is Latin for *saffron.* From the stamens of the autumn-flowering species of crocus is obtained the saffron used as a stimulant in medicine, in cakes and candies for coloring, and as a dye. Most of the saffron of commerce comes from Persia, the autumn-flowering crocus being rarely cultivated elsewhere; aniline colors, however, are now taking its place.

In mythology a boy who loved the nymph Smilax was changed into a crocus blossom.

CROESUS, *kre' sus,* one of the mightiest and richest of kings, the last to reign over Lydia, from 560 to 546 B.C. "Rich as Croesus" is a familiar term used to denote fabulous wealth. Croesus obtained his riches from mining gold and from levies upon the people. Noted for his reverence for the oracle of Delphi, he gave enormous presents to it. Finally he declared war on Persia, the oracle having assured him that if he crossed the Halys River he would destroy a great empire. This prophecy proved true, but the destroyed empire proved to be his own, for he was utterly defeated, and Sardis, his capital, was taken.

CROM' WELL, OLIVER (1599-1658), an "uncrowned king" of England, whose official title upon his rise to power was LORD PROTECTOR OF THE COMMONWEALTH OF ENGLAND, SCOTLAND AND IRELAND. Few men have ever inspired more heartfelt love and reverence, and at the same time more heartfelt fear and hatred than did he, and historians have not ceased to dispute about his character. Certain things about him, however, cannot be questioned—that he was a man of iron will, and that in everything he did he was true to a high moral purpose. He never went into battle without a prayer on his lips, and he so bore himself that one who knew him intimately said, "A larger soul, I think, hath seldom dwelt in a house of clay."

Cromwell was born April 25, 1599, at Huntingdon, of a family which had been high in favor with the English kings, but beyond the fact that he studied at Sidney Sussex College,

Cambridge, little is known of his early life. In 1620 he married Elizabeth Bourchier, a woman of some wealth, and after that date his movements are better known. Elected to Parliament in 1628, he showed no signs of his future greatness, but he delivered one speech which made it clear that when the inevitable religious conflict came he would be on the side of the Puritans. Indeed, his love for religious toleration was so intense that at one time he thought seriously of emigrating to America to join the Puritan colony there. In 1640 came the beginning of his rise to prominence, for in that year he was elected to what became known as the Short Parliament and to the Long Parliament which almost immediately succeeded it.

OLIVER CROMWELL

It must not be assumed, however, that Cromwell at once took a leading part in that body. He spoke on all important topics, especially favoring the attempt to abolish the episcopacy, but he was content to remain subordinate. But when the Civil War broke out in 1642 he became the dominant force, for this man who "never saw an army till he was forty" was a born military genius. He trained his cavalry till he had at his command the best-drilled regiments in England, and in all the battles in which he was at the head of the Parliamentary forces the royalists were defeated, for he never lost a battle. When, in 1645, the Self-Denying Ordinance was passed, excluding members of Parliament from military command, an exception was made in favor of Cromwell, who continued to lead his "Ironsides." Under him served men whom he had picked for their religious enthusiasm no less than for their military forcefulness.

When the break came between the two factions of the Puritans, the Presbyterians and the Independents, Cromwell identified himself with the latter and strengthened his hold on the army, while the Presbyterians ruled in Parliament. Fearing that the latter sect would actually restore to power the tyrannical Charles I, to whom they had begun to make advances, Cromwell finally agreed to the execution of the king, and was one of the signers of the death warrant. In Ireland and in Scotland strong royalist parties yet remained, but Cromwell, by his stern methods and his victorious battles, succeeded by 1650 in putting down the last active movements in behalf of the royal house.

The Long Parliament, having been in session for twelve years, refused to disband, nor would it submit itself to Cromwell, so he disbanded it in 1652 with the aid of his troops, and summoned a new body. This showed itself capable of accomplishing nothing, and when it dissolved of its own accord the officers of the army took matters into their hands, drew up the so-called Instrument of Government, and made Cromwell Lord Protector. A Parliament was assembled, but proved to have no object beyond making itself perpetual, and the Lord Protector therefore dissolved it, relying on the army for support in his wise and tolerant schemes. The only other Parliament which he ever called (1656) offered him the title of king, and it seems that he refused it only because he dared not accept.

The greatest thing that Cromwell accomplished for England was the restoration of its world influence by means of a wise foreign policy. In the years just before the establishment of the Commonwealth it had almost ceased to be looked upon as one of the great powers, but at his death it stood fully as high as it had ever done before. It might be expected that so determined an opponent of absolution would have banished all trace of it from his ruling and have left on the constitutional history of his country a lasting mark, but such was not the case. In reality, he governed almost as absolutely as did Charles I, but one difference must not be forgotten: Cromwell had no wish to be tyrannical, but was obliged by the very troubled character of the times to adopt stern measures. Charles I was absolute with his own good in view; Cromwell, only in the interests of his country.

He died in 1658, and for two years his son Richard endeavored to continue his father's policy, but he was unsuccessful, and the people welcomed the royal line in the person of Charles II, in 1660. A.MC C.

Consult Roosevelt's *Oliver Cromwell;* Marshall's *Story of Oliver Cromwell;* Firth's *Oliver Cromwell and the Rule of the Puritans in England.*

Related Subjects. The following articles in

these volumes will give further information as to the life and times of Cromwell:

Cavaliers	Long Parliament
Charles, subheads	Marston Moor
Charles I and	Naseby, Battle of
Charles II	Puritans
Commonwealth of	Restoration, The
England	Roundheads
England	Rump Parliament
Subtitle *History*	Self-Denying Ordinance

CROMWELL, THOMAS, Earl of Essex (about 1490-1540), an English statesman who rose to power and influence through his willingness to carry out the wholly selfish plans of Henry VIII. Early in his career he gained the friendship of Cardinal Wolsey (see WOLSEY, THOMAS), who encouraged him to enter Parliament; there he successfully defended his patron against a bill of impeachment. Henry VIII, observing his unusual ability, made him his private secretary, and later conferred on him a succession of offices, appointing him Chancellor of the Exchequer, Lord of the Privy Seal and Lord Chamberlain; finally, in 1540, he was created Earl of Essex.

His submission to the king gave him undisputed authority in all the departments of administration, and he carried out Henry's orders for suppressing the monasteries so vigorously that he was nicknamed the "Hammer of the Monks." Cromwell at last fell a victim to the whims of his royal master, for Henry, conceiving a dislike for his third wife, Anne of Cleves, took revenge on the Earl, who had promoted the marriage, and allowed him to be tried for treason. Thus, in the same year that he received his title of nobility and reached the summit of his honors, he was beheaded.

See HENRY, subhead *Henry VIII,* and references there found to other articles in these volumes.

CROOKES, *krooks,* SIR WILLIAM (1832-), a distinguished English scientist whose chemical and electrical discoveries and inventions have given him a permanent place among the great men in the field of science. He was born in London, and after completing his education at the Royal College of Chemistry became superintendent of the department of meteorology at Radcliffe Observatory, Oxford University. In 1855 he accepted the professorship of chemistry at Chester Training College. In 1859 he founded the *Chemical News,* and assumed its editorship.

Professor Crookes' experiments in electricity led to his invention of the Crookes tubes (which see), widely used in the production of X-rays. He is also the discoverer of the element thallium, and of the sodium amalgam process of separating gold and silver from their ores (see AMALGAM), and he devised the radiometer (which see). He is regarded as the highest authority on the application of the laws of chemistry to the industrial arts, and on matters of sanitation. He was knighted in 1897, was awarded the Nobel prize for chemistry in 1907, served as foreign secretary of the Royal Society from 1908 to 1912, and in 1914 was elected president of that organization.

SIR WILLIAM CROOKES

The writings of Professor Crookes, which are numerous, include *A Practical Handbook of Dyeing and Calico Printing, Select Methods of Chemical Analysis* and *Diamonds.*

CROOKES TUBES. Electricity will pass through a vacuum more rapidly than through the air. If the air be gradually exhausted from a closed glass vessel through which an electric current is passing, the spark caused by the current gradually changes to wavy lines and then to a brush of light. When the vacuum is nearly complete the entire vessel is filled with light. Tubes or other glass vessels from which the air has been exhausted and into the opposite ends of which platinum wires have been sealed for electrodes are known as Crookes tubes. The effect can be secured by attaching the electrodes to the opposite poles of an electric machine or to an induction coil. Smaller tubes containing different gases and used as electric toys are known as *Geissler's tubes* (which see). Crookes tubes are used in the construction of apparatus for the produc-

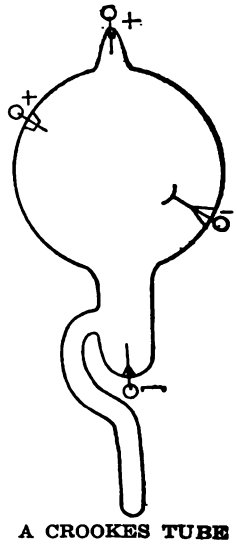

A CROOKES TUBE

tion of X-rays. See ROENTGEN RAYS; ELECTRODE.

CROQUET, *kro ka',* a game requiring, like billiards, firmness of wrist and a true eye, played by young and old, indoors and out. Indoors a long table, with a raised edge and covered with a smooth cloth, is used. The outdoor game, however, is the more popular. A well-rolled turf or a smooth spot of clay forty-five by ninety feet is best, but the game can be played enjoyably on any reasonably level lawn.

A croquet set consists of eight balls, each with a painted colored band to match a similarly-marked mallet, two stakes, one banded to match the colors on balls and mallets, the other with one band, and ten wire arches, or *wickets.* The wickets are placed as shown in the diagram; sometimes only nine are used, in which case only one is placed in the center of the field. Two or more persons play. If two play, each sometimes uses two balls. When four play each has but one ball, but when playing partners those who play together have many opportunities to help each other to favorable positions.

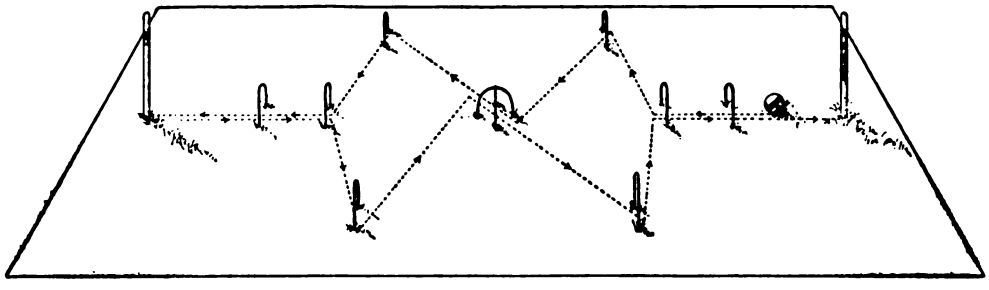

DIAGRAM OF A CROQUET FIELD

The object of the game is to start the ball from one stake, make the circuit through all arches on one side, including a middle arch, hit the other stake, then pass through the arches on the other side, back to the starting stake (see diagram). The player or side first completing the circuit wins the game. Each player, according to the usual rules, is allowed to strike his ball but once, aiming for a wicket. If the ball passes through the wicket he may play again. If his ball strikes an opponent's ball, he may place his ball beside the opponent's and so strike his own that the other is sent out of position, and his own to a more favorable spot. He has the alternative privilege of placing his ball a short distance from his opponent's and taking two strokes. Skilful players often make the entire circuit to the home stake without giving their opponents an opportunity to start.

There are special rules for emergencies, and a number of technical terms. As the game is usually played, a player who hits an opponent's ball may not do so again until he has sent his ball through an arch. Until he succeeds in so doing he is said to be *dead on* that particular player. A *rover* is a ball which has completed the circuit but has not touched the home stake. Such a ball may play on every other ball in the field, and its owner may hit his opponents' balls as often as he chooses, without his ball being considered *dead,* except that he cannot hit the same ball twice in one turn.

The game of croquet is thought to have originated from the old French game *pail mail,* which gave its name to that famous street in London, Pall Mall. A scientific form of croquet, called *roque,* is rapidly gaining popularity in America and England, a number of national and international roque societies having been organized. W.C.

CROSBY, *krawz'bi,* FANNY (1820-1915), the childhood name of FRANCES JANE VAN ALSTYNE, a blind hymn-writer whose songs have been a comfort to millions of people. She was born at Southeast, New York, and when only six weeks old lost her sight through the application of too hot a poultice to her eyes. At the age of fifteen she entered the New York Institution for the Blind, where she spent twelve years as a pupil. Her teachers noticed her wonderful gift for writing poetry and on many occasions selected her to address distinguished guests. These addresses were always in verse form.

In 1847 she became a teacher in the same institution in which she had received her education. After eleven years in that position she married Alexander Van Alstyne, a blind musician, who was then a pupil in the school. In 1864 she began writing hymns, and no other person since the days of Charles Wesley and

Isaac Watts has made as large a contribution to the gospel song-book, for at her death over 6,000 hymns bore her signature. Her favorite song, *Safe in the Arms of Jesus,* was written when she was suddenly inspired with the sense of security in trusting in God; *Rescue the Perishing* was inspired by another event. Such songs from her pen as the following are known the world over: *Pass Me Not, Blessed Assurance* and *What a Gathering.* The chorus of *Close to Thee* typifies the faith of her whole life:

> Close to Thee, close to Thee;
> All along my pilgrim journey,
> Saviour let me walk with Thee.

CROSS, a structure consisting of an upright and a crosspiece attached to it, which, since the crucifixion of Christ, has been a sacred symbol

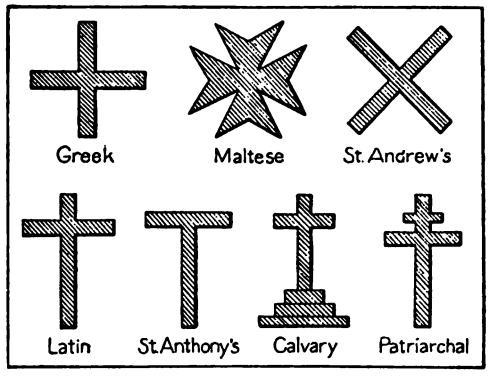

VARIOUS FORMS OF CROSSES

throughout the Christian world. Literature, especially hymnology, contains innumerable references to the cross as a religious emblem. Spenser alludes to its use as a symbol in Christian warfare in the following passage from the *Faerie Queene*:

> And on his breast a bloody cross he bore
> The dear remembrance of his dying Lord,
> For whose sweet sake that glorious badge he wore.

The cross as a symbol of Christianity, as distinguished from the moon, or crescent, the emblem of Mohammedanism, is beautifully expressed in Shelley's lines:

> The moon of Mahomet
> Arose and it shall set;
> While, blazoned as on heaven's immortal noon
> The cross leads generations on.

In ancient times slaves and criminals of the lowest class were frequently tied or nailed to crosses and left to perish of pain or starvation. Such a cross was often formed merely by fastening a piece of wood to a tree or a post. Though the death of Christ gave the cross a new meaning, it was an object of religious veneration among savage tribes long before the Christian Era.

Various forms of the cross are used in art. The Latin cross, supposed to be the one on which Christ died, consists of a long upright beam and a piece fastened to it at right angles below the summit. The Greek cross has four arms of nearly equal length, this being the form of the cross of Saint George, the national ensign of the English before the union with Scotland.

The cross of Saint Andrew, consisting of two beams crossing one another obliquely, is traditionally the form of cross on which Saint Andrew died a martyr. It is now blended with the cross of Saint George in the British ensign, the Union Jack (see FLAG). A form used by the orders of knights in the days of chivalry was the Maltese cross, having eight pointed ends.

CROSS, MARY ANN or MARIAN. See ELIOT, GEORGE.

CROSS'BILL, a gentle, friendly bird of the finch family, whose peculiarly-crossed bill gave it its name and has called forth various legends. The fanciful tale that the bird tried to draw the nails from the hands of Christ on the cross, so crossing its bill and staining its feathers with blood, has been put into verse by Longfellow in *The Legend of the Crossbill.*

THE CROSSBILL

The common male crossbill is colored brick or Indian red, with wings and tail of brown, and is about the size of an English sparrow. The plumage of the female is a slightly-mot-

tled, dull yellow, with the under parts of white. This bird is a winter visitor in America from Pennsylvania to Northern Canada, sometimes staying from November until April. It feeds on the seeds of pine cones, fruits, berries and buds of trees, and is said to be very fond of salt. It builds its nest in the upper half of an evergreen, where it lays its three or four tiny, beautiful, pale-greenish, purple or lilac-spotted eggs. A white-winged species of crossbill exists, but is quite rare.

CROSS-FERTILIZA'TION, the work of water, wind, insects and birds in making plants produce fertile seeds. Those agencies bring the pollen from the stamens of one plant to the pistils of another, thus bringing together the characteristics and habits of two distinct individuals and causing seeds which will either almost exactly reproduce their kind, or in some cases will produce better, stronger, more fruitful plants. In *self-fertilization* the pollen of a plant falls upon its own pistil and produces seeds holding just the same faults or virtues that the parent plant possesses.

Mother Nature has devised many ways to make sure of this union of traits for the benefit of future generations of plants. For instance, in some plants, like the geranium, the pistils of one flower are not ready to receive pollen when its own pollen is ripe. Others, like the primrose, have shorter stamens than pistils, so its own pollen cannot reach its stigma. And in some cases, like the willow, one plant bears the male blossoms, another the female. So the winds, the insects and the birds are Nature's pollen carriers.

And once again Mother Nature has carefully planned. Those plants which depend on the wind, because their blossoms are brown or greenish, inconspicuous and not attractive to insects, produce large quantities of light, dry pollen, for much of it will be wasted. And the flowers which hold stores of honey, and advertise with scents and colors to insects and birds, have many ways to make doubly sure their pollen will be reached and carried away or that their pistils will receive pollen. The orchid carries its pollen in little sticky bundles, and the flower is so constructed that in order to reach the store of nectar the bird or insect must reach so far in that a bundle of pollen will glue itself to its head, and when it goes to the next flower the pollen will be brushed on the receptive pistil as the insect pushes in for its honey. The pollen of the milkweed is found in two little bags connected by a straplike part; the feet of the bee get tangled, and so it carries away both bags of pollen. The mints are provided with levers which thrust the pistil forward on the pollen-dusted insect.

In a general sense, the term *crossing,* related to cross-fertilization, is also applied in cases of animals and the human race. A limited amount of crossing in similar environments and under similar conditions among species not too closely related produces improved offspring. See BURBANK, LUTHER; BOTANY. L.B.

CROTH'ERS, THOMAS WILSON (1850-), a Canadian barrister and statesman who became Dominion Minister of Labor in 1911. After graduating from Victoria College he taught school for four years. He then studied law and after 1880 practiced his profession at Saint Thomas, Ont. Until 1908, though he was always interested in politics, he had taken no active part in public affairs, except in 1879, when he was an unsuccessful candidate for the Ontario legislature. He was elected to the House of Commons at Ottawa in 1908, and three years later, when the Conservative Ministry headed by Sir Robert Borden was formed, assumed the charge of the Department of Labor.

CRO'TON AQUEDUCT. See AQUEDUCT.

CROUP, *kroop,* a word commonly understood to mean a disease of babyhood or childhood, characterized by hoarse cough and periods of difficulty in getting the breath. There are two forms of the disease—*spasmodic,* or *false,* croup, and *membranous* croup. The latter is sometimes confused with diphtheria (which see), but a competent physician can correctly diagnose the ailment without difficulty. False croup often attacks feeble or ill-fed children who have suffered exposure to cold and wet or are subject to digestive disturbances. The attacks come on suddenly, and the child awakens coughing hoarsely and breathing heavily or gasping. The face becomes red or purplish, and the patient seems on the verge of suffocation. Paroxysms may last from half an hour to five or six hours, and may occur on several nights in succession. A tea-kettle of hot water placed under a sheet thrown over the child's bed permits inhalation of warm, moist air, a remedy generally advised by physicians. The child should also be given frequent drinks of warm milk, and vomiting should be induced by doses of syrup of ipecac, a half-teaspoonful being given every fifteen minutes as long as is necessary.

Membranous croup, an infection of the larynx, caused by the bacillus which produces diphtheria, is both dangerous and contagious. The symptoms of false croup are present, but they become steadily more severe, and the child usually is drowsy for a few hours before he begins to cough. Pieces of membrane rise with the cough, and in the last stages coma and convulsions are liable to occur. Relief from suffocation sometimes is afforded by inserting a metal or hard rubber tube into the windpipe below the larynx, through a cut made in the neck, and another remedy consists in passing a specially-devised tube down the throat between the vocal chords. These are not, however, curative measures. For checking the disease the administration of antitoxin (which see) is the only sure remedy. W. A. E.

CROW, a family of 200 species of large, black birds found in nearly all parts of the world.

[illegible] of them all, the crow
[illegible]
[illegible] the bear [illegible]
And giving [illegible] in the sun [illegible]
[illegible]

The characteristic cry of these birds has given rise to the old familiar expression "as black as a crow." This family includes the common crows, jays, ravens, magpies, fish crows, whisky jacks, or Canada jays, rooks and jackdaws.

The [illegible] fearless American crow [illegible] and is common and well known throughout the woods throughout the United States [illegible] of Canada. [illegible] United States. It is present in [illegible] and has [illegible] greatest numbers. [illegible] crossed [illegible] [illegible] wings appear [illegible] and are [illegible] as long as the tail. The feet are stout and especially adapted for walking. The sexes are about alike in appearance.

The crow has earned an unfavorable name among farmers because of its pernicious habit of pulling up sprouting corn in its search for cutworms, white grubs and other forms of insect life, and because of its liking for poultry and eggs. It also eats the growing corn. In *Farmers' Bulletin 513*, issued by the United States Department of Agriculture, the suggestion is made that the seed grain be coated with coal tar to prevent damage to the growing corn. The crow so dislikes the odor of this substance that it will usually pass by the corn hills in which seed so treated has been planted. It is also pointed out that losses of poultry and eggs may be prevented by proper housing and the use of wire netting. One of the chief crimes with which the crow is charged is its destruction of beneficial wild birds and their eggs. Accordingly, communities in which it has become a nuisance are justified in reducing its numbers. On the other hand, the crow renders excellent service to the farmer by feeding on insect pests; its work in this connection has been praised by Longfellow in his *Birds of Killingworth* from *Tales of a Wayside Inn*.

Crows are devoted to their mates. Their nests are built along hedges or high in tree tops. There four to six or seven pale blue-green or greenish white eggs are laid.

The fish crow, a greater enemy of birds than the common crow, is abundant on the Atlantic coast from the Gulf of Mexico to Southern New England and New York. It does not touch the crops, however, shellfish and other sea food constituting much of its diet. It is more slender than the common crow, and another important difference between the two is its more feminine call—more crow-like than that of the voice of the more common species. The fish crow, which nests in the high pines of the Pocono Mountains, is pure white with [illegible] and tail. The hooded [illegible] Ceylon is a small species [illegible] family. Crows usually [illegible] the expression, "as [illegible] means in [illegible] point to another. [illegible] to be about a hundred [illegible]

J. B.